Lakers Rip Trojans In Opener; Lose On Walks In Second Game

The Garrett Community College Lakers brought their four-game losing streak to a halt last Wednesday by stopping arch rival Allegany Community College 9-1 in the first game of a doubleheader on the Trojan's field. The feeling of victory was short-lived, however, as the Lakers dropped the nightcap, 3-1

Laker pitcher Rick Bricker held the Trojans to only three hits in the first contest, striking out one batter and giving up four walks.

ACC went on top 1-0 in the first inning when Mark Murad walked, stole second and crossed the plate on a sacrifice by Mike Stockley. That lead remained intack until the fourth when the Lakers exploded for eight runs.

Corky Sweitzer hit a two-run double for the Lakers in the fourth, while Dave Brunk and Brian Turley each had two-run singles and Greg Beachy added an RBI single. Two other runs came in as a result of sacrifice grounders. GCC added a final run in the seventh.

Taking the loss for Allegany was John Holshey, who was the first of four ACC pitchers. The Lakers recorded a total of ten hits, with Beachy, Turley and Brunk collecting two each.

The second contest went scoreless until the fifth when Jeff Taulton walked, stole second and reached home on a base hit by Buddy Manning. From that point, however, things went down hill for Garrett, as the pitching effort fell apart in the sixth and allowed Trojans John Kruk, Stockley and Rick Rice to draw walks with the bases loaded.

John Foden led off the sixth for ACC with a single and Lee Livengood, attempting to bunt, made it to first on an error. Murad followed with a walk to load the bases, and all three of the Trojans' runs immediately followed on walks.

Absorbing the loss for GCC was Joe Lopez, while Randy Edwards picked up the win.

The Lakers are now 2-4 on the season. Foul weather postponed other games this week, but the Lakers are expected to face Allegany CC again on Friday at home.

First Game

Garrett CC	ab	r	h	bi	Allegany	ab	r	hh	bi
Nslrdt ss	4	1	1	0	Murad c	2	1	0	0
Beachy 2b	5	1	2	2	Kruk cf	2	0	0	0
Turley c	5	1	2	2	Stockley 1b	2	0	0	1
Marsico dh	1	0	0	0	Rice 3b	3	0	0	0
Sweitzer dh	3	1	2	1	Turnr 3b	0	0	0	0
Bender 1b	2	1	0	0	Powell rf	2	0	0	0
Manning rf	3	0	0	0	Foden dh	2	0	1	0
Wiltison rf	1	0	0	0	Alderton dh	1	0	0	0
Kleeh lf	1	1	0	0	L. Lvngd 2b	3	0	0	0
Lewis lf	0	1	0	0	Lukens ss	3	0	1	0
Gilt 3b	1	0	0	0	P. Lvgd lf	3	0	1	0
Smrvlle 3b	2	1	1	0	J.Holshey p	0	0	0	0
Brunk cf	4	1	2	2	Hosselrode p	0	0	0	0
Bricker	0	0	0	0	R.Holshey p	0	0	0	0
Totals	32	9	10	7	Totals	23	1	3	1

Garrett CC	000	800	1—9
Allegany CC	100	000	0—1

2B-Turley, Sweitzer, Lukens. SB-Murad, Brunk, Powell, Nesselradt, Kruk. Sac-Murad. WP-J. Holshey, R. Holshey. HBP-Bender (by Hosselrode). Gilt (by R. Holshey). E-ACC 1. LOB-ACC 6, Garrett 9.

	IP	R	ER	H	SO	BB
Allegany CC						
J.Hshy (L,3-2)	3⅓	7	6	7	3	3
Hosselrode	2⅔	1	0	2	3	1
R. Holshey	0	1	1	0	0	2
L. Livengood	4	0	0	0	0	0
Garrett CC						
Bricker	7	1	1	3	1	4

Second Game

Garrett CC	ab	r	h	bi	Allegany CC	ab	r	h	bi
Nslrdt ss	4	0	0	0	Murad dh	2	1	0	0
Beachy 2b	2	0	0	0	Kruk cf	2	0	0	1
Turley dh	3	0	1	0	Stockley 1b	2	1	1	1
Bender 1b	2	0	1	0	Rice 3b	1	0	0	1
Sweitzer c	2	0	0	0	Powell rf	3	0	0	0
Gilt lf	3	0	0	0	Foden c	3	1	2	0
Bricker rf	3	0	0	0	L. Lvngd 2b	2	1	0	0
Tilton 3b p	1	1	0	0	Lukens ss	2	0	0	0
Manning cf	3	0	1	1	Housel lf	1	0	1	0
Lopez p	0	0	0	0	P. Lvngd lf	1	0	0	0
Herbert p	0	0	0	0	Edwards p	0	0	0	0
					J. Hlshy p	0	0	0	0
Totals	23	1	3	1	Totals	19	3	4	3

Garrett CC	000	010	0—1
Allegany CC	000	003	x—3

SB-Taulton. Sac-Sweitzer, L. Livengood, Lukens. WP-Lopez. Edwards, J. Holshey. E-ACC 1, Garrett 1. LOB-ACC 5, Garrett 5.

	IP	R	ER	H	SO	BB
Allegany CC						
Edwds (W,4-1)	5	1	1	2	6	2
J. Holshey (S,1)	2	0	0	1	0	1
Garrett CC						
Lopez (L)	4⅔	3	2	3	2	3
Herbert	⅓	0	0	0	0	1
Taulton	1	0	0	1	0	0

OUTSTANDING DEFENSIVE PLAY was provided last Wednesday by Bill Bender of the Garrett Community College Lakers in a doubleheader against Allegany Community College. The former athletic standout at Northern High School recorded a total of 21 putouts on the afternoon. "Bill's sterling defense was one of the reasons we held ACC to only four runs for the day," stated Laker coach Phil Caruso.

Mt. Top Softball Teams Re-Plan Cleanup Day

The Mt. Top Softball League has rescheduled the work day at the Deer Park Field, which was originally set for Saturday, April 11.

Because of inclement weather, the clean-up day has now been set for Saturday, April 18.

Members are asked to bring shovels, chain saws, rakes, or any other equipment useful for working to prepare the field for the coming season.

All teams are asked to have two members present. The session will begin at 8 a.m., according to Paul Frantz, League president.

Mt. Top Volleyball Standings Released

The Mt. Top Volleyball League list standings as of April 8 show Mt. Top Paving in the lead with 70 wins and 8 losses. Second place is Niner Construction Company, 63-15; State Farm 59-19; Story's, 58-20; Naylor's, 54-24; Shorty's, 47-31; Skipper and Reamy, 47-31; Stonewall Construction, 47-31; Bernard Realty, 41-37; Eastern Building, 32-46; Garrett Auto, 32-46; Southern Middle, 26-52; Highland Park, 20-58; Pizza Pub, 9-69; and Four Star Radio, 7-71.

Seven-Run Rally Assures Opening Win For Rams

A two-run homer by Ron Bosley in the seventh inning sparkled a seven-run rally by the Southern Rams in their season opener against Bruce Friday afternoon, to give the Rams an 11-10 win at Westernport.

The Rams jumped out to a 2-0 lead in the first, however the Bulldogs went on top 5-2 in the second. Southern narrowed the gap to 5-4 in the fifth, but once again Bruce poured it on in their half of the fifth to go on top 9-4.

Singles by Todd Lewis and Dave Sweitzer, along with Bosley's two-run shot, put Southern out in front 11-9 Bruce nearly pulled it out, as they recorded one more in the seventh. With two outs, and runners on first and second, a Bruce hitter hit a long fly into left field, which put Sweitzer against the fence. He hauled it in, however, and the rally held.

Sweitzer also led the Rams hitting with three, while Lewis and Bosley finished with two apeice. Mark McMaster led the Bulldog's hitting with three, including a three-run shot in the fifth.

Melvin Sines took the win, while Tony Saweikis absorbed the loss for the Bulldogs', their second in three starts.

The Rams, under coach Jim Bosley, are expected to travel to Kingwood tomorrow for a contest with Central Preston.

Subscribe to The Republican

Huskies Trounced By Bishop Walsh, Beall As Record Slips To 1-3

The Northern Husky baseball team saw its record drop to 1-3 during the past week with losses to Bishop Walsh on Friday, 10-2, and to Beall on Saturday, 11-2.

The BW Spartans, in their home opener, limited the Huskies to only three hits in Friday's contest, while they recorded 13.

The Huskies were down 5-1 at the end of three and 9-1 just moments later, as Bishop Walsh added four more in the fourth.

Mike Davis opened the fourth with a safety and crossed the plate on a double by Troy Twigg. Kevin George followed with a single which scored Twigg and then Greg Bell and Pat Blake each rapped doubles to complete the scoring.

Winning pitcher was Glenn Sisk, who went the distance and struck out nine Ram batters.

Steve Beachy had two of the Huskies' three hits, while Steve Fratz recorded the third.

The game Saturday had many similarities to the previous day's contest, as the Beall Mountaineers also rolled up 13 hits, compared to only two for Northern.

The homestanding Mountaineers were led offensively by Jeff Davidson, who had three RBIs in the afternoon, and Paul Engle and Richard Duncan, who each crossed the plate three times. Barry Mazer went the distance on the mound to pace Beall's defensive effort.

A two-run single by Richard Speir was the beginning of a five-run first inning by Beall. This was followed by RBI singles by Eric Ewing, Duncan and Dennis Shipe.

Engle struck with a triple in the second inning to score Chuck McLuckie and Ewing. Engle also crossed the plate that inning when the ball got away in the Husky outfield, to give the Mountaineers an 8-1 lead. Beall added two more runs in the fourth and another in the seventh to ice the win.

The Huskies runs came in the first and third, as Steve Fratz singled home Dick Bender who had walked, and a bases-loaded walk was given up by Mazer. Bender took the loss for the Huskies, after striking out four and walking a pair.

Northern	ab	r	h	Bishop Walsh	ab	r	h
Bender	3	1	0	Davis	5	1	2
Beiler	2	0	0	Cunningham	2	1	0
Yunker	3	0	0	Twigg	4	1	1
S.Beachy	3	0	2	Sisk	3	1	2
Fratz	3	0	1	George	4	2	2
T.Beachy	3	0	0	Bell	2	1	2
Gilbert	2	0	0	Blake	4	1	1
Beall	0	1	0	Lancaster	3	1	1
King	3	0	0	Koelker	1	0	1
Carr	1	0	0	Brode	2	1	1
				O'Donnell	1	1	0
Totals	23	2	3	Totals	31	10	13

Northern	001	000	1— 2
Bishop Walsh	122	410	x—10

W-Sisk. L-T. Beachy. SO-Sisk 9, Beachy 1, S. Beachy 2, Yunker 1. 2B-Twigg, Bell, Blake, Koelker, Brode.

Beall	ab	r	h	Northern	ab	r	h
McLuckie	5	1	1	Bender	2	1	0
Mazer	4	1	0	Beiler	4	1	1
Kennell	3	0	2	Graham	1	0	0
Ewing	4	2	2	Schorer	2	0	0
Engle	4	1	2	S. Beachy	2	0	0
Speir	4	1	1	Fratz	2	0	1
Duncan	2	3	2	Lipscombe	1	0	0
Shipe	4	0	1	Gilbert	2	0	0
Davidson	4	0	2	T. Beachy	3	0	0
				Carr	2	0	0
Totals	34	11	13	Totals	22	2	2

Northern	101	000	0— 2
Beall	530	201	x—11

W-P. Barry Mazer. L-P Dick Bender.

Southern Girls Fall To Ringgold

The Southern High girls' softball team dropped its second loss of the season against no wins on Saturday;, falling to Ringgold, 16-13, in Monongahela, Pa.

Amy Hillen led Southern's hitting with four, while Elizabeth Neary, Kelly Green, Pam Miske and Diane Parsons each had two.

Local Runners Enter Pathfinder Event

Two persons representing "The Garrett Runners" were among the 100 people who turned out Sunday afternoon for the fourth annual Pathfinder five-mile race at Coopers Rock State Park near Morgantown, W. Va.

Placing 27th in the event was Mike Kozier, Accident, with a time of 31:21, Bill Pope, Mt. Lake, finished in 32:05 which placed him 34th.

The overall winner of the race was Don Norman, Republic, Pa., who ran the distance in 23:05, for an average well under five minutes per mile.

The race was organized by the Pathfinder, an outfitting retail business in Morgantown.

for Little Leaguers
NATIONALLY PRICED AT $13.99
RUDY'S Thom McAn
Open Monday-Thursday 9-5; Friday Evening until 9; Saturday to 5 p.m.
119 S. Second St. Oakland, MD

Spring
into action!
It's your chance to blossom during
Professional Secretaries Week
April 19-25, 1981
Secretary Of The Year Contest
Secretaries nominated by their employers will be judged on secretarial skills and personal qualities that make them efficient.
Secretarial Workshop
Friday, April 24
Will O' the Wisp
8:00-11:45
Topics: Office Etiquette, Taking Control of Situations, and Learning How to Say No
THIRD ANNUAL SECRETARY OF THE YEAR
Awards Luncheon
Friday, April 24
Will O' the Wisp
12:00, $6.75
Luncheon Speaker: Charlotte Graves, Instructor of Administrative Services at James Madison University, a doctoral candidate at the University of Tennessee and a Certified Professional Secretary.
FOR FURTHER INFORMATION call Garrett Community College, 387-6666, Ext. 25 or 77.

For an extra special Easter touch . . .
•Macrame Easter Baskets by Rose
•Normaments
Easter Ornaments
—Bunnies
—Chicks
—Raccoons
The Decorator's Nook
2nd St. Oakland, MD

Get in the Easter Parade with
Hush Puppies® BRAND SHOES

Venice $26.95 with Matching Handbag
Family Shoe Store
212 E. Alder St. 334-2560 Oakland, MD

SPECIAL NOTICE
TO USERS OF IRON LUNGS, KIDNEY MACHINES AND OTHER LIFE-SUPPORTING EQUIPMENT

If someone in your home depends on an iron lung, dialysis (kidney) machine, oxygen concentrator, IPP (intermittent positive pressure) breathing machine, or any other electrically-operated, life-sustaining device, please contact the Potomac Edison Company office serving your area.

We maintain records of such customers and want to make sure they are up-to-date. This information is vital in helping to lessen the impact of any interruptions of electric service—either for planned maintenance or of an emergency nature.

So if someone in your home depends on such an electrically-operated, life-support device, please contact us immediately. Just call the Potomac Edison office listed in your telephone directory.

Potomac Edison
Part of the Allegheny Power System

Cancer Society Raises $416 At Bowling Lanes

The Garrett County unit of the American Cancer Society raised $416 during a Bowl-Down Cancer Pins Over Average contest held April 5-11 at Par-Matt Lanes, Oakland, announced Louise Messenger, chairman of the event.

Roger Smith, Oakland, Pat Filsinger, Deer Park, and Jennifer Glotfelty, Oakland, were the top winners in the contest which had a total of 578 participants.

Contestants were asked to pay $1 to the Cancer Society, rather than to the bowling lanes, for a bowling match. Then bowling averages over three games were averaged for each contestant. Those contestants who bowled over their average received money for each pin over average.

The Cancer Society paid back a total of $173.90. Money was refunded to the 26 men and 26 women who placed in the contest and plaques were awarded to the five youths who placed.

The Society kept 70 percent of the money it took in which totalled $416.

Par-Matt Lanes allowed contest participants to bowl free-of-charge.

Of the three top winners, Smith bowled 125 over average, Filsinger 105 over, and Glotfelty 113 over.

Basketball Tourney Planned At Garrett

There will be an independent basketball tournament at Garrett Community College April 23-26, according to Randy Hess, GCC basketball coach. The entry fee will be $50.00 Interested persons may contact Hess at (301)387-6666 during the day and at (304)789-6867 in the evening.

Par-Matt Lanes League Results

Monday Night Late Mixed League

Standings: 1. On Strikes 2. Gran Prixs 3. Camero's.

High Team Series: Southern Rescue, 2062; Subarus, 1940; Mustangs, 1909. High Team Game: Southern Rescue, 693; Southern Rescue, 691; Southern Rescue, 678.

High Individual Series: Cecil Cosner, 559; Terry Steyer, 553; Roger Riley, 540. High Individual Game: Chuck Morehead, 224; Roger Parsons, 213; Terry Steyer, 204.

High Individual Series, women: Helen Sanders, 565; JoAnn Frederick, 547; Deb Ryan, 487. High Individual Game, women: JoAnn Frederick, 232; Deb Ryan, 215; Helen Sanders, 202.

Sunday Night Mixed League

Standings: 1. Foul Five 2. Smith Family 3. Gregs.

High Team Series: Country Boys, 2696; Foul Five, 2689; Garrett Sporting, 2668. High Team Game: Foul Five, 957; Garrett Sporting, 939; Country Boys, 926.

High Individual Series: A.J. Hanlin, 606; Elwood Wilt, 603; Richard Burns, 591. High Individual Game: Elwood Wilt, 245; Robert Helmick, 233; Robert Helmick, 217.

High Individual Series, women: Marolyn Johnson, 592; Debbie Ryan, 547; Pat Filsinger, 533. High Individual Game, women: Marolyn Johnson, 246; Debbie Ryan, 216; Kathy Knotts, 210.

Friday Night Early Mixed League

Standings: 1. Golden Eagles 2. OECO 3. Outlaws.

High Team Series: Five B's, 2951; Golden Eagles, 2920; Outlaws, 2763. High Team Game: Golden Eagles, 987 & 1060; Five B's, 1010; Outlaws, 968.

High Individual Series: Mike Collins, 609; Richard White, 587; Hugh Schrier, 555. High Individual Game: Rick Beeman, 225; Hugh Schrier, 212; Mike Collins, 212.

High Individual Series, women: Beulah Beeman, 485; Shirley Butler, 455; Susann Collins, 439. High Individual Game, women: Beulah Beeman, 187; Susann Collins, 168; Donna Bendler, 166.

B&L Monday Nite Mixed League

Standings: 1. Hits & Misses 2. Barr-Stools 3. Spoilers.

High Team Series: Runarounds, 2242; 3 Thorns & A Rose, 2183; Fearless 4, 2128. High Team Game: Runarounds, 771; 3 Thorns & A Rose, 761; Barr-Stools, 753.

High Individual Series: John George, 567; Vince Genco, 553; Chuck Ford, 545. High Individual Game: Chuck Ford, 221; Vince Genco, 212; Rocky Ford, 200.

High Individual Series, women: Betty Yommer, 480; Pam Morehead, 461; Louise Rodeheaver, 413. High Individual Game, women: Betty Yommer, 171; Pam Morehead, 169; Betty Yommer, 167.

New Store Opens

This weekend a new business will open on East Oak Street in Oakland. Midway Discount Beverages, owned by Robert Johnson and Roger Ruff, will occupy part of the old Farmers Market Building next to the Southern Car Wash.

A mole can dig a tunnel 300 feet long in one night.

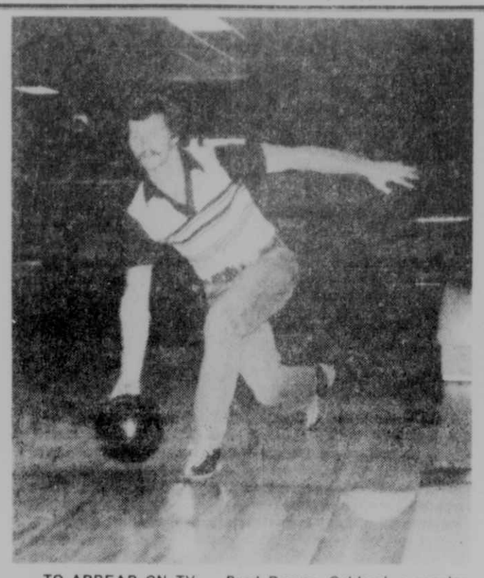

TO APPEAR ON TV — Brad Reams, Oakland, a regular bowler at the Par-Matt Lanes in Oakland, will appear on WBOY television, Clarksburg, W. Va., this Sunday afternoon, April 19, at 1 p.m. Reams will be shown competing in a recent tournament at Suburban Lanes in Morgantown, in which he finished 11th out of 101 bowlers. He has been bowling in league competition for about six years and currently has an average of 203. He has rolled a high sanctioned game of 280 and a sanctioned series of 740. WBOY is found on channel 12 on the TV dial.

Grantsville Days Queen Candidates Now Being Sought

The Grantsville Community Business and Development Association, sponsors of the annual Grantsville Days celebration, is seeking candidates to represent the town as the fourth annual Grantsville Days Queen.

To qualify for the honor, each candidate must be single, female, reside within a five-mile radius of Grantsville, and be between the ages of 15 and 18 as of July 1, 1981.

If selected, the winner receives a $25 savings bond, a bouquet of flowers, and becomes guest of honor during the Grantsville Days Parade, reigning over the Picnic Celebration and all festivities planned.

To be chosen as the winner, donations will be collected by each contestant to support the Grantsville Days celebration. Each quarter will count as one vote. The contestant receiving the most donations will be declared Queen at the Benefit Dinner on June 25.

The contestant receiving the second highest donations for the event will be the runner-up.

Each contestant must register with Earleena Tressler, chairperson, at 895-5314 before May 1. Further information may be obtained at that time.

The Grantsville Fire Department Auxiliary will serve a turkey dinner to benefit the celebration on June 25 at 6:30 p. m. in the firehall.

Following the meal, the queen will be crowned, and entertainment will follow featuring Ben Sincell, with a Night of Magic. Tickets for the dinner are available from local service club members, at H&H Hardware or Beachy's Pharmacy. All proceeds will be used for trophies, prizes, and expenses of the celebration.

In addition, a parade will be held on June 26 at 7 p. m., followed by entertainment at the town park.

The picnic will begin at noon on Saturday, June 27, with live entertainment, games, prizes, crafts, and a variety of foods, including the annual Lions Club Chicken Bar-B-Que. A fiddler's contest will follow at the park at 7 p. m.

Persons interested in more information about the celebration are asked to attend a meeting scheduled for April 15 at 7 p. m. in the United Church of Christ social hall, Grantsville, or call Gerry Beachy, chairman, at 895-5177.

Food Service Assn. Meeting Is Noted

The Garrett County Chapter of the Maryland School Food Service Association held a meeting at the Grantsville Elementary School on Tuesday, April 7th at 6:30 p. m. A covered dish dinner preceded the business meeting with 27 members in attendance.

Mrs. Claudine Vitez, Past President, installed officers for 1981-82. The new president is Dorothy Simpson, Southern High School; president elect, Mary Frantz, Northern High School; secretary, Mary Coddington, Accident Elementary School; treasurer, Betty O'Brian, Broadford Elementary School.

Mr. and Mrs. Matt Stieringer were guests of the association. Preceeding the meeting, Stieringer, principal of Grantsville Elementary, conducted a tour of the new school.

Stella Edwards, cafeteria manager, served as hostess.

PUBLIC NOTICES

BLASTING NOTICE

Notice is hereby given that Buffalo Coal Company, Inc., Box 282, Bayard, West Virginia, 26707, having been issued surface mining Permit No. 240, on the property of Jack R. Turncy, Paul Scoggan, Buffalo Coal Company, and Larry and Donna Steadman, Election District No. 8, Garrett County, at Maryland Grid N: 547,750, E: 123,500, will conduct blasting activities in accordance with all applicable State and Federal laws. Such activities will commence and continue in accordance with the following schedule of dates and approximate times as approved by the Maryland Bureau of Mines.

May 1-2	1-5 p.m.
May 4-9	1-5 p.m.
May 11-16	1-5 p.m.
May 18-23	1-5 p.m.
May 25-30	1-5 p.m.
June 1-6	1-5 p.m.
June 8-13	1-5 p.m.
June 15-20	1-5 p.m.
June 22-27	1-5 p.m.
June 29-30	1-5 p.m.
July 1-4	1-5 p.m.
July 6-11	1-5 p.m.
July 13-18	1-5 p.m.
July 20-25	1-5 p.m.
July 27-31	1-5 p.m.

At least ten minutes prior to each blasting activity, all accesses to the area will be controlled to prevent unauthorized entry, and a warning signal will be audibly indicated by 4 blasts with an air horn at 2 second intervals: with the all-clear signal being indicated by one 10 second blast with an air horn. Blasting activity will not be conducted at times other than those scheduled above without appropriate notification, or, in the event of an emergency situation where rain, lightning, other atmospheric conditions, operator, or public safety dictates unscheduled detonation.
—Adv. 7-11.

BLASTING NOTICE

Notice is hereby given that Buffalo Coal Company, Inc., Box 282, Bayard, West Virginia, 26707, having been issued surface mining Permit No. 366, on the property of Jenkins & McCall Coal Co., Robert Whitacre, and Donald Fratz, Election District No. 13, Garrett County, at Maryland Grid N: 580,000, E: 181,200, will conduct blasting activities in accordance with all applicable State and Federal laws. Such activities will commence and continue in accordance with the following schedule of dates and approximate times as approved by the Maryland Bureau of Mines.

May 1-2	1-5 p.m.
May 4-9	1-5 p.m.
May 11-16	1-5 p.m.
May 18-23	1-5 p.m.
May 25-30	1-5 p.m.
June 1-6	1-5 p.m.
June 8-13	1-5 p.m.
June 15-20	1-5 p.m.
June 22-27	1-5 p.m.
June 29-30	1-5 p.m.
July 1-4	1-5 p.m.
July 6-11	1-5 p.m.
July 13-18	1-5 p.m.
July 20-25	1-5 p.m.
July 27-31	1-5 p.m.

At least ten minutes prior to each blasting activity, all accesses to the area will be controlled to prevent unauthorized entry, and a warning signal will be audibly indicated by 4 blasts with an air horn at 2 second intervals: with the all-clear signal being indicated by one 10 second blast with an air horn. Blasting activity will not be conducted at times other than those scheduled above without appropriate notification, or, in the event of an emergency situation where rain, lightning, other atmospheric conditions, operator, or public safety dictates unscheduled detonation.
—Adv. 7-11.

BLASTING NOTICE

Notice is hereby given that Buffalo Coal Company, Inc., Box 282, Bayard, West Virginia, 26707, having been issued surface mining Permit No. 360, on the property of Wilbur L. Upperman and Hazel King, Election District No. 16, Garrett County, at Maryland Grid N: 568,421, E: 149,211, will conduct blasting activities in accordance with all applicable State and Federal laws. Such activities will commence and continue in accordance with the following schedule of dates and approximate times as approved by the Maryland Bureau of Mines.

May 1-2	1-5 p.m.
May 4-9	1-5 p.m.
May 11-16	1-5 p.m.
May 18-23	1-5 p.m.
May 25-30	1-5 p.m.
June 1-6	1-5 p.m.
June 8-13	1-5 p.m.
June 15-20	1-5 p.m.
June 22-27	1-5 p.m.
June 29-30	1-5 p.m.
July 1-4	1-5 p.m.
July 6-11	1-5 p.m.
July 13-18	1-5 p.m.
July 20-25	1-5 p.m.
July 27-31	1-5 p.m.

At least ten minutes prior to each blasting activity, all accesses to the area will be controlled to prevent unauthorized entry, and a warning signal will be audibly indicated by 4 blasts with an air horn at 2 second intervals: with the all-clear signal being indicated by one 10 second blast with an air horn. Blasting activity will not be conducted at times other than those scheduled above without appropriate notification, or, in the event of an emergency situation where rain, lightning, other atmospheric conditions, operator, or public safety dictates unscheduled detonation.
—Adv 7-11.

Fresh from the shore . . .

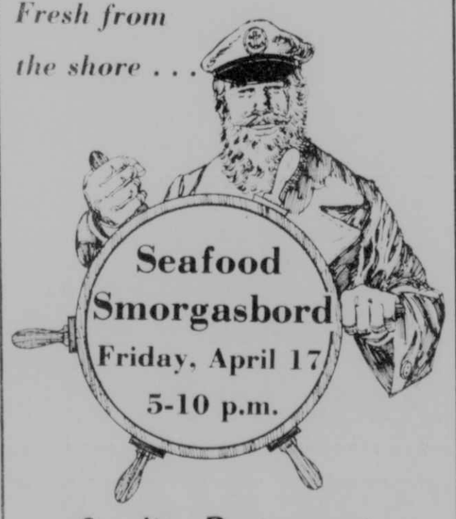

Seafood Smorgasbord
Friday, April 17
5-10 p.m.

Starlite Restaurant

Serving Breakfast, Lunch and Dinner
Rt. 219 North 334-9500 Oakland

SERVICE
Is Our Business

KIGHT'S
Insurance, Inc.
Tom Kight
110 South Second Street
Oakland, Maryland
Phone (301) 334-3968

Superior Insurance for Every Need

•Auto •Home
•Business •Boat
•Cycles •Mobile Homes
•Life •Retirement
•Medical Expenses •Income
•Snowmobiles •Mortgage
•Travel •Personal Liability
•Personal Effects •Bonds
•Profit-Sharing

We can help you select the best coverage for your needs from a variety of protection/price combinations. In addition, we can help you budget your insurance premiums with several different premium budgeting plans. You can count on us for personal service. Look to us for all of your insurance needs.

•Erie •Federal Kemper •Montgomery Mutual •Lloyds of London Brokerage

RAILEY REALTY
Office:
Deep Creek Lake Bridge
Oakland, Maryland 21550
(301) 387-5528

James L. Railey - Realtor GRI
Sis Railey - Associate Realtor GRI

Sonny Price 387-5158
Bob Bray 334-3008
Matt Storey 387-4783
Buzz Gosnell 387-4804

Lake

TAVERN PLUS HOME — Now operating. Price includes most personal property in tavern. Owner financing at 10%. $65,000.

DEEP CREEK DRIVE — 11 room home, SOLD lake front & boat dock, plus 2-story 24x30 garage. $126,000.

RT. 219 — Lakefront home, excellent condition w/2 fireplaces. Has VA loan, possible to be assumed. $123,000.

NEAR GLENDALE BRIDGE — 23 acres w/750 ft. road frontage and lake view. Some improvements. $69,000.

★ACCIDENT — DEPOSIT rtment, bar & restaurant. Central water & sewerage.

PENN POINT RD. — SOLD 7-room home w/100' lakefront, dock & boat slip, other extras. $69,900.

GREEN GLADE — 1.41 A. lot w/lake access. $8,900.

★SKIPPER'S POINT — Eight-room home with 14½ A. plus 70' lake frontage & dock, 40x60 garage. $110,000.

SKY VALLEY — Modern A-frame on large lot. Beautifully landscaped w/small pond. 2 bedrooms, 2 baths, family room, 3 fireplaces, completely furnished. $87,500.

★RED RUN CONDOMINIUM — Fully furnished, 3 bedroom upper unit, modern kitchen, 2 baths, utility room w/washer & dryer. Native stone fireplace. $75,000.

LAKE ACCESS LOT — On Mayhew Inn Rd., 300' road frontage near lake w/excellent view. $19,900.

★DEEP CREEK DRIVE — 4 BR stone veneer home on excellent 110' lakefront. Fireplace & new oil furnace. $80,000.

ONE OF THE FINEST homes on Deep Creek Lake with 200' frontage in a prime location. Call office for more details.

Summer Rental

Red Run Condominium.
Three bedroom, lakefront home.
Rock Lodge — 2 bedroom home.

Residential

219 NORTH — 3 BR, 1½ bath home. Separate 2-car garage plus new 5-rm. chalet home. Call office for more details.

NORTH 3rd ST. — 3 BR home, fireplace, garage, full basement. $58,000.

MAPLE AVE. - Loch Lynn. 3 BR home on 2 city lots, aluminum siding, wood or oil heat . . . $29,500.

CENNETT ROAD — 4 bedroom brick, split level home on 1 acre lot. $81,500.

HOYES RUN RD. — 12x65 ft. mobile home w/tipout and gable roof. Well landscaped on 1 acre of ground. Price includes most personal property. $25,500.

★OAKLAND — One of the most profitable bars operating in area. Home adjoining. Call office for details.

FRIENDSVILLE — 8 room home near school and park, new vinyl siding with 22x24 shop & garage. $36,590.

BOY SCOUT ROAD — Seven room home, new in '79, 1 acre. Redwood and native stone. Reduced to $64,500.

Farms - Lots - Acreage

RT. 42 — 1- DEPOSIT
RT. 38 — Ne itzmiller, approx. 32 SOLD
★BRAY SCHO RD — 35 wooded acr llent road frontage gently sloping. $19,500.
SOLD
CABIN IN WOODS — 24x30 cement block frame. Well w/hand pump. Unfinished inside. 3 acres on county rd. $19,500.

NEAR SKI AREA — 1 A. lots. Health Dept. approved.

ROCK LODGE RD. — 1 acre lots, 8 sold, starting at $6,500.

OAKLAND-SANG RUN RD. — 9 acres, 900' road frontage, 4 acres in Big Eddy. $21,600.

★BOY SCOUT ROAD — 28-acre farmette with 4 bedroom, 1½ bath home plus barn, outbuildings & stream.

★YOUGH VALLEY — Lots & acreage near Deep Creek.

★1-ACRE ROADFRONT LOT close to 219 on Rock Lodge Road. $11,500.

BUMBLE BEE ROAD — Five acres w/260' road frontage. Zoned town residential. $27,500.

★BUMBLE BEE ROAD — 4.67 acres near Garrett Community College. Zoned town residential. $18,500.

JUST AROUND THE CORNER from Wisp. 10+ A., over 600' of easy access on Hoyes Run Road. $22,500.

RT. 219 NORTH — 2+ acres with entrance on Fourth Street and 163' fronting Rt. 219 N. 50'x80' building on property.

★RT. 42 — Three miles S.W. of Deep Creek Lake. 150 acres w/2600' road frontage. Excellent view.

NEAR KITZMILLER — 4 BR farm h 4.5 ac., 1,000' age on Rt. 38, ext DEPOSIT garage. $39,500.

We Have Other Listings.

★ Owner Financing

Inspirational Books
•Used Books •Maps •Prints
•Early & Current Fiction
•Vast Selection Nonfiction
•Buy •Sell •Trade-Ins
Appalachian Book Shop
2nd & Oak Sts., Oakland
334-4334
6-tf

Mountain Realty
For Sale

51.74 Acres - Lake Ford - Cranesville Area — 46.24 acres in W. Va., 5.5 acres in Maryland. Dairy barn w/silo, electric feeder and milking parlor, 2 corn cribs, old home and concrete spring . . . $80,000.

42.01 Acres - Lake Ford - Maryland — 32'x57' horse barn, 3 years old . . . $70,000.

3¾ Acres - Cranesville Road — 40'x80' shop, office and equipment building w/4 14'x14' doors, 2 4000-gal. fuel tanks buried, 1 1000-gal. fuel tank buried, 3 fuel pumps owned by Esso, 75'x150' approx. concrete front, chain-link fence front, 3-bedroom home, 1 bath, full basement, 24'x40' . . . $125,000.

1.86 Acres - 2 Lots - Youghiogheny Mountain Resort — 7-room home, 3 bedrooms, 2 baths, 26'x32' living room w/stone fireplace and pool table, 26'x32' basement garage, oil furn., hot water heat with sunken whirlpool bath. Club membership for club house, swimming pool, tennis courts, camping area and other facilities . . . $75,000.

Owner Financing Available
John Dragoo — Mountain Realty
(301) 387-6693

A&A REALTY
Rt. 219 North
Oakland, MD
Phone 334-9777

Owner Financing

The following properties now have available some owner financing terms. If you are looking for financing at a lower-than-market rate, then call our office for full details.

Beckman's Peninsula — Three BR, 2 full baths, Lincoln Lodge with 325' lake frontage, completely furnished, over 2100 sq. ft. of living space, concrete patio, low maintenance, with extra insulation, over 1 A., lots of room for recreation, brand new pressure-treated dock . . . $95,000.

Skipper's Point — 14½ acres suitable for development or privacy with lake access, large double dock, plus an extra well and septic system. 3 BR home with finished basement in excellent maintenance. Also a 40x60 garage has added possibilities. Fruit trees, spring water supply, small pond make this a dream setting . . . $110,000.

Penn Point — Affordable lake income property. Two (2) cottages. One newly remodeled. Both furnished. Rent one - use one. Boat dock with 50' lake frontage . . . $54,500.

Kisner Road — 5+ BR, 2½ ba., located on 3 A. with mountain view just 4 miles from Wisp & Lake. Fireplace and extra wood stove. Also will consider selling approx. 20 acres . . . $96,000.

Off Rt. 135 — Two lots totaling 1.04 A. in Prentice DeBerry subdivision near Paughville. Both perked & approved for building. Price is $6,900. Owner financing available: $1,400 down, monthly pmts. $111.23 for 5 years (12% APR)

Residential

Underwood Road — 3 bedroom, 2 bath, bi-level house on one acre, fireplace w/timberline wood stove. Lovely setting on county road just 4 miles from town . . . $55,500.

Route 39 - Hutton — New home with 3 BR, spacious interior arrgmt., situated on ½ A., fully landscaped lot . . . $42,500.

High Street — 3 BR bi-level home with 2½ baths. Fireplace. Built-in vacuum, food center, plus more. Located close to schools & shopping . . . $69,900.

Route 219 North — 3 bedroom, 2 bath, ranch-style house situated on 1 acre. Over 1,200 sq. ft. of living area, spacious kitchen & dining, large walk-in closets, brand new condition, range & refrigerator included . . . $48,500.

Off Garrett Road — Room to breathe! 3 BR, 2 bath, mobile home on 1 A., plus 2-car garage & storage building. Rustic post & rail fencing . . . $31,900.

Country Club Acres — 4-level home overlooking golf course. 3 or 4 bedrooms, 2½ baths, lots of storage and closet space. Brand new carpeting, easily maintained. 2-car attached garage . . . $69,900.

Country Club Acres — Redwood custom home on 2 wooded, private lots. Custom kitchen, private master suite with balcony. Redwood decks and native fieldstone fireplace add rustic tone. 2 wood stoves included. Call Mrs. Spiker for more details.

Youghiogheny Mt. Resort

(Locations for year-round or vacation living. Adjacent to state forest; hunting, snowmobiling, skiing, hiking, swimming, tennis and more.)

Fern Drive — Secluded 2 BR rancher w/Ben Franklin. All appliances & furnishings, sun deck, & 1½ acres for privacy . . . $32,000.

Youghiogheny Drive — 2 BR, 1½ bath lodge with fireplace, on large lot; front & rear decks, excellent workmanship, appliances & furnishings included . . . $39,900.

Rhododendren Drive — Three bedroom, 2 bath home suitable for year 'round or vacation living, secluded setting with decks . . . $54,500.

Building lots from $2,495 to $8,000. Available with privacy or within walking distance to pool & recreation area.

Building Lots

Mt. Lake Park — Conveniently located building site containing .44 A. within town limits . . . $4,500.

Sky Valley — ½ acre level building lot . . . $8,500.

Big Eddy — One acre fronting on Oakland Sang Run Road. Good site for year round home with county road maintenance.

Kingwood - Irona Area — One acre building lots with town water available. Priced from . . . $3,300.

Alpine Lake — St. Moritz section . . . $7,400.

Commercial

Owner financing terms now available

Historic Property - Friendsville — "Old Riverside Hotel" located on Water Street on the banks of the Youghiogheny River. Built in 1889. Call for more details.

Route 219 — Commercial property fronting on Route 219 in Oakland. Building contains 5,005 sq. ft., currently containing two offices, restroom, showroom, and garage area with space for 4-5 vehicles. Paved parking area plus extra storage bay with additional possibilities. Contact office for details.

NEED FINANCING?

Our staff is prepared to assist in obtaining conventional bank financing, FmHA, VA, FHA, and new creative financing methods. Just ask.

SALES STAFF
Karen Spiker, Broker
Richard D. Clever 334-4884
Lois Friend 334-3865

GIVE DEMONSTRATION — Brenda Buser, Broad Ford Elementary School P. T. A. president, and daughter, Aaron, gave a reading demonstration at the Garrett County Parent Advisory Council meeting which was held at Broad Ford Elementary School on Friday, April 3. Their demonstration was a part of the program entitled, "Making Friends With Books," which was presented by Title I Resource Teachers, Carolyn Miller and Charlotte Ward. The business meeting and program were attended by about fifty parents, teachers and administrators from throughout the county.

COVE

The midweek Lenten service for the Accident Lutheran Parish on Wednesday, April 15, will be at Grace Lutheran Church, Friendsville, at 8 p.m. A community service will be held on Maundy Thursday, April 16, at 8 p.m. at the Bear Creek Church of the Brethren with Rev. William Carlson in charge of the service. Rev. William Shimer will conduct the service on Good Friday, April 17, at 8 p.m. at St. Paul's Lutheran Church, Accident.

A worship service with Holy Communion will be held at St. John's Lutheran Church, Missouri Synod, on Maundy Thursday, April 16 at 8 p.m. A Good Friday service will be held on Friday, April 17, at 8 p.m. The worship service on Easter Sunday will begin at 9 a.m., followed by the Sunday School session at 10 a.m.

The public is invited to the community Sunrise Service to be held at 6 a.m. on Easter Sunday, April 19, on the back lawn of Zion Lutheran Church, Accident. Pastors and members of the Accident area churches will participate. The sermon will be offered by Rev. Elmer Maust, pastor of Cherry Glade Mennonite Church. A quartet from the same church will participate, as well as a community choir. In case of inclement weather, the service will be held in the auditorium of the Accident Elementary School. An Easter breakfast will be served following the service.

The worship service at St. John's Lutheran Church, LCA, with communion will begin at 9 a.m. on Easter Sunday, April 19, followed by the Sunday School session at 10 a.m.

The Bloodmobile will be at the Grantsville Fire Hall on Tuesday, April 21, from 1 to 6 p.m.

The annual spring concert of the Northern High School Band will be Thursday, April 23, beginning at 8 p.m. The chorus will present its spring concert on Monday, May 18, at 7:30 p.m. The band will deliver hoagies on Saturday, April 25, to those who ordered them.

Mrs. Vernon Reichenbecher, Mrs. James Margroff and Mrs. Melvin Schwing are soliciting donations for the Cancer Crusade during the month of April.

Mr. and Mrs. Gary McClintock and sons were among those attending the wedding on Saturday of Mrs. McClintock's sister, Miss Patsy Burrow, Listonburg, to Jeff Jackson, Frostburg. Mrs. McClintock and son, Steve, accompanied by Stephanie Burrow, Friendsville; and Holly Burrow, Confluence, Pa., attended the rehearsal dinner on Friday evening at the Maplehurst Country Club.

Lawrence Glover and Robert Resh were Monday evening visitors of Ray Doerr at Sacred Heart Hospital, Cumberland.

Mr. and Mrs. Paul Bender were Friday evening visitors of Dorcas Bender at the Meyersdale Community Hospital, and were among those attending the C.B.N.C. banquet at Berlin, Pa., with the Oak Grove Quartet. They were Sunday dinner guests of Mr. and Mrs. Elmer Hershberger, Springs, Pa.

Mrs. Herbert Schutte remains a patient in Garrett County Memorial Hospital, Oakland.

Mr. and Mrs. Lawrence Hockman were Tuesday and Friday visitors of Mrs. Dollie Hunter at Spear's Nursing Home, Markleysburg. They were Tuesday visitors of Edward Hackman at Dennett Road Manor Nursing Home, Oakland. Thursday visitors of the Hockmans were Mrs. Pearl Schmidt, Bradley Manor; and Mrs. Clara McRobie, Oakland. Sunday visitors were Mr. and Mrs. Dean Hockman and family, Eckhardt; and a Monday visitor was Harry Hockman.

Saturday overnight guests of Mr. and Mrs. Raymond Bender were Beverly Burkholder, Powhatan, Va.; and Melda Bacher, Wolford, North Dakota. Both girls were members of the Rosedale Chorale, from Rosedale Bible Institute, Irwin, Ohio, and participated in a program at Cherry Glade Mennonite Church, Accident, on Saturday evening.

Mr. and Mrs. William Robinson and sons, Friendsville and Mrs. Alfreda Friend returned to their respective homes here after spending two weeks touring Aurora, Ill.; Omaha, Neb.; Aspen, Col.; Glenwood Springs and various other places. Sunday dinner guests of Mrs. Friend were Mrs. George Fint and children, the Robinsons, Mrs. Ronald Friend and children and Charles Springman and son, Curt.

In conjunction with West Virginia State Nurses Week, Mrs. John Sherwood was voted nurse of the week from Raleigh General Hospital, Beckeley, W. Va. A prize and recognition from the hospital, the state nurses association and the local radio station were included in the honors. Mrs. Sherwood is the former Miss Pauline Hanft, daughter of Mr. and Mrs. Walter Hanft.

Saturday evening visitors of Miss Emma Krause were Mr. and Mrs. Russell Krause, who reside near Baltimore.

The North Star Girls' Junior 4-H Club met on Tuesday evening at the home of Elizabeth and Melrose Hanft. A committee was appointed to plan an outing. The next meeting will be Tuesday, May 5, at the home of Sandy Lewis. Sunday supper guests of the Hanfts were Mr. and Mrs. Foster McCartney and son, Uffington, W. Va.; Mrs. Lloyd McCartney, Gans, Pa.; and Miss Darlene McFadden, Smithfield, Pa. They were afternoon visitors of Mr. and Mrs. Lloyd Friend.

Sunday guests of Mr. and Mrs. Ralph Lapp were Mr. and Mrs. Everett Butler, Grantsville; and Mr. and Mrs. Wayne Murray, Youngstown, Ohio.

Mrs. Melvin Schwing spent a few days last week with her mother, Mrs. Robert T. Carr, Sr., Fairview, W. Va.

Supper guests of Mr. and Mrs. Vernon Reichenbecher were Mr. and Mrs. Gary Reichenbecher, McHenry; and Mr. and Mrs. George Hetz.

Mr. and Mrs. Dennis Margroff and family were Sunday dinner guests of Mr. and Mrs. Kenneth Wable, Springs, Pa.

A weekend guest of Mr. and Mrs. Everett McClintock was Chuck Deise, Baltimore.

Sunday dinner guests of Mr. and Mrs. Gordon Bender were Mr. and Mrs. Norman Bender, Springs, Pa.; Mr. and Mrs. Richard W. Brenneman, Accident; Mr. and Mrs. Ernest Miller and David Brenneman, Grantsville; Mr. and Mrs. Melvin Beitzel and children, Salisbury, Pa.; Carson and Vicki Yoder, Meyersdale, Mr. and Mrs. Raymond Bender and daughter, Laverna and Mr. and Mrs. Darwin Bender and daughters.

Mrs. Homer Deniker was a Thursday forenoon visitor of Mrs. Ora Younkin, Grantsville; and was an afternoon visitor of Mr. and Mrs. Harold Georg, Accident.

Sunday evening visitors of Mr. and Mrs. Roy Harman were Mr. and Mrs. Robert Resh. A Tuesday evening visitor was Hubert Thomas.

Mr. and Mrs. Vernon Richter were Sunday evening visitors of Mr. and Mrs. Walter Richter, Accident.

GUARDSMEN TRAIN — Selected individuals of Company C 121st Engineer Battalion, Maryland Army National Guard, recently underwent eight hours of Civil Disturbance Training at the Armory in Oakland. Topics included legal aspects, riot control formations, patrolling techniques and crowd dispersion. These guardsmen served as trainers for the remainder of the unit which also conducted training in civil disturbance training on April 11. The local unit has been periodically called up to preserve law and order during civil disturbances. In the photo, left to right, are Ernest Durr, Dorsey Valentine, Jim Seeders, Thomas Wolfe, Marvin Guthrie, Larry Schlossnagle, Kenneth Mullenax, Jerry Paugh, and George Friend.

Dance Group Wins First In Parade

The Mountaineer Square Dancers, which consists of dancers from the tri-state area, won first place in the 35th Meyersdale Maple Festival Parade, with their float, Maple Round-up Time. The float was comprised of a couple square dancing to the live music of "Four Sheets in the Wind" and figure callers Mr. and Mrs. Sam Showalter, Berlin, Pa.

The group has appeared in Elkins, W. Va., the fiddlers contest in Friendsville, the Autumn Glory Festival in Oakland, Big Bear Lake and New Creek, W. Va.

For information on scheduling appearances, persons may call 334-8417, 387-6228 or 895-5718.

NCO Meeting Held At Local Armory

An NCO meeting was held at the National Guard Armory in Oakland on April 7, with 20 persons attending.

Among the topics of discussion were plans for summer camp, which will be held at A.P. Hill, Va., during the month of May. The company has also begun preparing for an April 29-30 inspection of vehicles, tools, weapons, communications and personnel records.

Persons interested in becoming a member of the National Guard may receive further information by phoning 334-3200.

Sarbanes Accepting Applications For Academy Nominations

Senator Paul S. Sarbanes has announced that his office is now accepting applications for nominations to the four United States Service Academies.

"I urge young people who are interested in attending the U.S. Naval Academy, U.S. Military Academy, U.S. Air Force Academy or the Merchant Marine Academy to obtain a nomination application packet from my office as soon as possible," Senator Sarbanes said. "The packet contains all the necessary information and forms. Completed applications will be carefully reviewed and those candidates who appear to meet the minimum entrance standards established by the academies will be invited to interviews before the Academy Interview Board."

To qualify, applicants must be U.S. Citizens; Maryland residents at least 17 years old, but not more than 22 by July 1, 1982; have the equivalent of a high school education with high academic standing in school; demonstrate extra curricular or community activities or both which demonstrate leadership potential; and have received scores on the Scholastic Appitude Test generally in excess of 500 on the verbal portion and 550 on the math portion.

Applications will be accepted until November 9. Interested young people should obtain information and packets from Senator Sarbanes' Office, 1518 Federal Office Building, Baltimore, Maryland 21201, or call 301-962-4436.

Bayard U.M. Youth To Offer Easter Drama

An Easter drama entitled, "The Stranger", will be presented by the Bayard United Methodist Youth Fellowship. The play will begin at 7 p. m. on Easter Sunday evening at the church.

The public is invited to attend this special event.

A free-will offering will be accepted.

Custom Made Stained Glass
•Windows
•Lamps
•Mirrors & More
EJay
387-5129 34 tf

Thermador by WasteKing
"STEAM MACHINE DISHWASHERS"
Special Savings PLUS $50 Savings Bond Offer Now Thru April 30!
•SS989 ..... Reg. $873 $719
•SS888 ..... Reg. $687 $587
•TD 121 ..... Reg. $839 $715
•TD 51 ..... Reg. $660 $584
"Appliances Are Always Discounted"
CASH AND CARRY
Foley's Woodworking
Phone 387-6949 McHenry, MD

Refinish your old Kitchen Cabinets
Work done in your home.
Special Offer
$50 Discount
Robert Lager Furniture Stripping
(814) 395-5608

Oak-Mar RESTAURANT
208 North Third St., Oakland, MD
Open Daily & Sunday
Easter Dinner
Take the whole family and enjoy this special day . . . our traditional favorites are sure to please!
"We please the hard to please"
Quality and Reasonable Prices!

Lutheran Worship - Try it!
MAUNDY THURSDAY
"In the night in which he was betrayed . . ."
St. Mark's, Oakland 7:30 p.m.
St. Paul's, Aurora 7:30 p.m.
Emmanuel, Bittinger 8:00 p.m.
GOOD FRIDAY
"Were you there when they crucified . . ."
St. John's, Red House 7:30 p.m.
St. John's, Meadow Mt. 8:00 p.m.
EASTER EVE
St. John's, Red House (Vigil) 11:30 p.m.
EASTER DAY
"Christ is risen, He is risen indeed."
St. Mark's, Oakland 7:00 a.m.
St. John's, Meadow Mt. 8:45 a.m.
St. Paul's, Aurora 9:30 a.m.
Emmanuel, Bittinger 10:15 a.m.
St. Mark's, Oakland 10:00 a.m.
St. John's, Red House 11:00 a.m.
Zion, Jennings 11:30 a.m.
WE WELCOME VISITORS - COME AND REJOICE!

How to buy a brand new Pro Mac 610. And keep it that way.
Now the Pro Mac 610 comes with a lot more than a powerful 3.7 cubic inch engine, anti-vibration system, wraparound Chain Brake/Hand Guard, and electronic ignition.
Now it comes with a great selection of McCulloch maintenance tools. There's a depth gauge, a 6" flat file, a file guide assembly, even a bar scabbard. Everything you need to keep your chain saw looking and cutting like new.
Buy a Pro Mac 610 today. And we'll give you all the tools you need to keep it that way.
McCULLOCH WITH CHAIN BRAKE

$289.99
W. H. Fratz, Inc.
Rt. 219
Accident, MD
826-8672
Green Acres Garden Center
Oakland, MD 334-3855

Selection!
★FUEL-EFFICIENT ★ECONOMICAL
★IN-STOCK or ON THE WAY!
✓4 Chevettes
✓12 Citations
✓1 Monza
✓1 Camaro

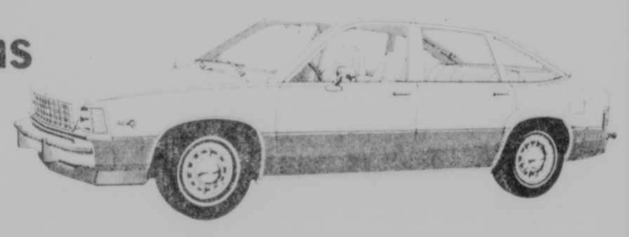

TRUCKS!
•3 2WD C10 Pickups
•8 4WD K10 Pickups
(3 with 6-cylinder, 4-speed, high-estimated mileage)
•1 2WD LUV
•1 4WD LUV

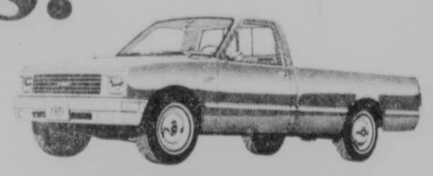

$350 Rebates on LUVs in stock!
Stock A151
1980 Chevette 2-Dr.
4-cyl., 4-sp., AT, tinted glass, defogger, custom two-tone, and rustproofing.
List 5,760.00
Less Sharps Discount 500.00
$5,260.00
Stock A113
1980 Monza Coupe
4-cyl., AT, sport mirrors, sport striping, rustproofing.
List 5,676.00
Less Sharps Discount 281.00
$5,395.00
Exceptional Savings!
Check the features and savings now on these units!
Sharps Chevrolet, Inc.
51 YEARS OF SERVICE
19 N. THIRD ST. 334-3928 OAKLAND, MD

BITTINGER-GLADES

Church News

Harry Fox lead the worship services in all three Lutheran Churches of the Bittinger Parish for Palm Sunday observances. St. John's distributed Palm crosses, and Emmanuel distributed fresh Palm branches, furnished by Mr. and Mrs. Joe Resh, who recently returned from Florida.

Holy Communion services will be held at Emmanuel Church on Maundy Thursday at 8 p.m. for the Parish. Pastor Roger Bucy will administer Communion.

Pastor Richard Seaks, St. Mark's Lutheran Church, Oakland will hold a special Good Friday service on Friday evening at 8 o'clock at St. John's for the entire Parish.

On Sunday a special Easter program will be held at Emmanuel at 8:30 a.m. with classes of the Church School taking part. Each family has been asked to bring sweet rolls or other refreshments for a social hour following in the church basement.

On Easter Sunday morning worship services and Holy Communion will be held in all three churchs with Pastor Roger Bucy.

On Good Friday morning a special service will be held at Cherry Glade Mennonite Church at 10 a.m. Pastor Fred Illick. Zion Lutheran Church, Accident will have a meditation on the Crucifixion. Cherry Glade will have a Communion service on Easter Sunday at the regular morning worship services.

An Easter Sunrise service will be held at the Glade Mennonite Church at 6:30 a.m.

On Wednesday, April 22, Allen and Carolyn Roth, missionaries in Nicaragua will speak at the Cherry Glade Church at 7:30 p.m. The public

Special Confirmation Services Held

On Palm Sunday, Beth Ann Bicker, daughter of Mr. and Mrs. David Bicker, Grantsville, was confirmed in Christ Lutheran Church by Pastor David Fetter, after two year's instruction of Catechism. Attending this special service was Mr. and Mrs. George Shawley, Mr. and Mrs. George Shawley, Jr. and family, Mr. and Mrs. Elmer Werling, New Haven, Indiana, Joan and Don Steigerwald and family, Pittsburgh, Pa.

Duane Glotfelty, oldest son of Dr. and Mrs. Donald Glotfelty was among six young people confirmed at Palm Sunday services in Good Shepherd Lutheran Church, Bower Hill Road, at Kane Boulevard, Pittsburgh, Pa. Each young person had received two years of instruction. The pastor, Rev. Everett Arnold, commented that their attendance at catechism during those two years was almost perfect.

Mr. and Mrs. Ira Yaste and Martha Glotfelty attended Duane's confirmation.

Family Night Observed

"Rejoice, Give Thanks and Sing" was the theme of the LCW program on Friday evening at Emmanuel Lutheran Church. Mrs. Linda Buckel and Lottie Brenneman had charge of the program, with special music, members of the Junior Choir taking part, and other members participating. After the program, refreshments were served in the basement. There were 50 in attendance.

May Fellowship Day

Program plans for May Fellowship Day were held on Friday afternoon at the United Church of Christ in Grantsville. Instead of the usual time for the May celebration, which would be on May 1, the observance will be held on Friday, May 8. Registration will begin at 11 o'clock, and the ladies of the church will serve lunch. The afternoon worship service will begin at 1 p.m. with members from several churches taking part. The speaker of the day will be Erma Maust.

Attending the planning meeting were Melva Yommer, Mary Durst, Sally Steyer, Audrey Brenneman, Annabelle Folk, Charlotte Mousch, Mary Lou Bender and Martha Glotfelty. Pastor Garland brought greetings to the group. Mary Lou Bender served refreshments to those present.

Personal Items

Mr. and Mrs. Max Buckel and daughter Kerry Greer, Adelphi, were Sunday visitors of Mrs. W. E. Buckel and Beulah Moon Sunday afternoon visitors were Mr. and Mrs. Robert Buckel, Mr. and Mrs. Dennis Buckel and children, Mr. and Mrs. William Southerly, Mr. and Mrs. Sam Stanton and family and Ferne Beachy.

Kristine Maust is home after attending Rosedale Bible Institute, Irvin, Ohio for the past year.

Mr. and Mrs. Lee Forney visited Helen Townshend and other guests at the Goodwill Nursing Home, Grantsville on Saturday afternoon. On Sunday they visited Anna Harford at the Spears Nursing Home, Markleysburg, Pa. Richard McMurray visited the Forneys on Sunday afternoon.

Sunday dinner guests of Mr. and Mrs. John Reckner were Mr. and Mrs. James Glotfelty and Lisa, Linda and Sheli Bittinger, Mr. and Mrs. Julius Carey and sons and Lloyd Brenneman.

On Sunday evening Mr. and Mrs. Reckner and Lloyd Brenneman were at the Stewart Funeral Home to pay their respects to Luther Lohr and meet with his family.

Seven comforters were put together and knotted by the women of Emmanuel Luthern Church on Thursday.

Mary Forney, Isabel Klotz and Martha Glotfelty attended a meeting of United Methodist Women at the home of Mrs. Merrill Wilburn on Thursday afternoon. There were 11 members present and Isabel Klotz led the topic, "Growing Older." Mrs. Wilburn served refreshments.

Scientist believe that hydrogen comprises approximately 90 to 99 percent of all matter in the universe.

Auto Insurance By A Metropolitan Company!

Yes, now you can insure your car with Metropolitan Property and Liability insurance Company and get the same excellent service Metropolitan Life policyholders have enjoyed for over a century.
Makes sense, doesn't it — one sales representative to handle both your life insurance and your automobile insurance.
Call me and get the details.

Bruce E. Sweeney
McHenry, MD
387-4685

Metropolitan
Property and Liability Insurance Company
Warwick, R.I.
A Metropolitan Company

Easter Buffet

12 Noon 'til 8 p.m.

This Easter, we're serving up delicious food favorites. Join us!

Starlite Restaurant

Serving Breakfast, Lunch and Dinner
334-9500
Rt. 219 North
Oakland

SWING INTO SPRING

STORE HOURS:
DAILY 9:30 TO 9:00; SUNDAY 12 TO 6

NOT RESPONSIBLE FOR TYPOGRAPHICAL ERRORS
WE RESERVE THE RIGHT TO LIMIT QUANTITIES

HECK'S

SAVINGS!

SALE STARTS WED., APRIL 15

PRICES IN EFFECT THRU SUN., APRIL 19. WHILE QUANTITIES LAST!

VISA · master charge

Vigoro® Fertilizer Spreader $19.99 Reg. $24.99
Features lawn marker system, easy rolling wheels, handle mounted control and 80 lb. capacity.
HARDWARE DEPT.

6' Shadow Spincast Rod or 6'6" Spinning Rod $18.88 EACH Reg. $29.99 Ea.
Lightweight blanks, graphite composite power tip, aluminum oxide guides and cushion grip handle.
SPORTS DEPT.

Mitchell Ultra-Light Spinning Reel $21.99 Reg. $27.99
Undeniably the world's most famous spinning reel. Push button quick change spool, smooth teflon drag, internal ball tripping and many other features.
SPORTS DEPT.

Diversified 110 Lb. Barbell Set $19.99
One 5½" Bar, one 30 inch revolving sleeve, two 15 inch dumbell bars with 4 collars, two inside vinyl collars, two outside collars with screws, four 5 kilos, and four 4 kilos, two 2 kilos and vinyl plates, one wrench, one supreme exercise chart.
SPORTS DEPT.

Virgoro Lawn Fertilizer $5.99 Reg. $9.88
The ideal fertilizer for greener, healthier lawns.
HARDWARE DEPT.

Vigoro Lawn Fertilizer and Weed Control $7.66 Reg. $11.99
Controls dandelions and many broadleaf lawn weeds.
HARDWARE DEPT.

9 SNAP CHAIN STRINGER 55¢ Reg. 88¢

General Electric 12 Inch Black & White Television $84.99 Reg. $99.95
12" diagonal black and white portable television. Walnut finish, high impact plastic cabinet. Quick-on picture control and set and forget volume control. Molded-in carrying handle with 100% solid state chassis. Preset fine tuning.
JEWELRY DEPT.

18" x 8' Wire Folding Fence $1.77 Reg. $2.49
HARDWARE DEPT.

Water Gremlin Removable Split Shot Selector 66¢ Reg. 99¢
SPORTS DEPT.

Ball O' Fire Red Salmon Eggs $1.66 Reg. $2.29
SPORTS DEPT.

8 Inch Hedge Shear or Lopper CHOICE $5.66 EACH Reg. $7.99 Each
HARDWARE DEPT.

Pruner $1.88 Reg. $2.99
HARDWARE DEPT.

Rettinger Fishing Creel $1.99 Reg. $3.77
Heavy cotton duck, rubber backing, covered metal snap opener and built in size scale, water repellant.
SPORTS DEPT.

AM/FM Panasonic Digital Clock Radio $33.99 Reg. $39.99
100% solid state circuitry, bright green fluorescent digital display, sleep timer and wake to music or alarm, clock button and much more.
JEWELRY DEPT.

Frabil 8 Qt. Econ-o-lite Bucket 99¢ Reg. $1.66
SPORTS DEPT.

Fiesta 6 Cooler $6.99 Reg. $10.66
The perfect take along container. Keeps 6 cans of your favorite beverage cool for hours. Durable construction with swing down handle.
SPORTS DEPT.

Norelco "Gotcha" Blow Dryer $11.99 Reg. $15.96
Foldaway handle, compact and lightweight, dual voltage free standing design.
JEWELRY DEPT.

Holland Flower Bulbs $1.44 Reg. $1.99 Pkg.
Fancy Leaf Caladiums ..... 99¢
HARDWARE DEPT.

Fix-A-Flat Tire Inflator 88¢ Reg. $1.29
AUTOMOTIVE DEPT.

3-Way 20" Lug Wrench $2.66 Reg. $4.48
AUTOMOTIVE DEPT.

Shell Fire & Ice 10W-40 Motor Oil 89¢ QT. Reg. $1.09 Qt.
AUTOMOTIVE DEPT.

7 Ounce Silkience Shampoo Regular or Extra Body $1.17
COSMETIC DEPT.

Dry Idea 1.5 Oz. Dry Idea Roll-on Anti-Perspirant Regular or Unscented $1.47
COSMETIC DEPT.

White Rain 7.5 Oz. Aerosol Hair Spray or 8 Oz. Non-Aerosol Hair Spray $1.17 EACH
COSMETIC DEPT.

15 OZ VASELINE INTENSIVE CARE LOTION $1.68
COSMETIC DEPT.

Adjustable Jack Stand $2.99 Each Reg. $4.99 Each
AUTOMOTIVE DEPT.

Dedicated to Serving You Better

Mid-Towns Plaza

OAKLAND, MD

Phone 334-9457

THE WINNERS — Lisa Briggs, second from left, and Michelle Alexander, far right, were declared the winners in the annual talent show at the Accident Elementary School Monday. The couple sang a duet, entitled "The Rainbow Connection." Placing second was second grader Amy Foley, far left, who played "Spaghetti Rag" on the piano. Pictured second from right is Candy Dolan who sang "Sundown" and took third place.

COMMUNITY TURNS OUT FOR HEALTH FAIR — About 175 county residents "showed a great interest in responsibility for their health," last Saturday at the county's second Health Fair, according to Sara Donley, coordinator. The program, which was held at the Oakland Center of Garrett Community College, offered services in the areas of screening, counseling, education, referral and follow-up. Sam Husselman, chief lab technician at Garrett County Memorial Hospital, is pictured above administering blood testing to an unidentified participant. The number of people participating increased this year and additional services offered included vital capacities and physical fitness units (exercise bikes and a cross-country machine). Additional groups represented this year were the Chiropractic Association, the Diabetes Association and the Garrett County Physical Fitness and Water Safety Program. The fair was sponsored by the Garrett County Health Department and Southern Garrett County Rescue Squad, in addition to approximately 20 volunteers from the community.

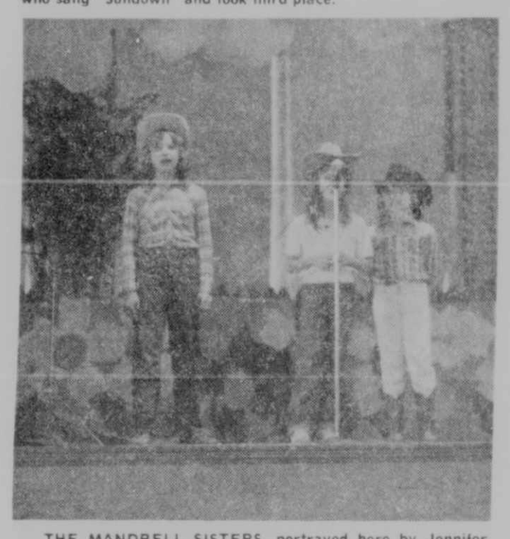

THE MANDRELL SISTERS, portrayed here by Jennifer Golden, Monna Mosser and Beth Duckworth, presented a rendition of John Denver's "Country Roads" in Monday afternoon's talent show held at the Accident Elementary School.

Accident School Conducts Annual Talent Contest

The Accident Elementary School held its sixth annual Talent Show on Monday afternoon.

Lisa Briggs and Michelle Alexander, won first place in the contest with their duet, "The Rainbow Connection". Amy Foley, a second grader, took second place with her presentation of "Spaghetti Rag" on the piano. Candy Dolan won third place by singing "Sundown".

First grade performers included Tonya Broadwater and Audra Speicher. Tracey Glotfelty was the only second grade contestant.

Representing the third grade were Marsha Friend, Angie Friend, Richard Broadwater, Paul Miller, Steven Bittinger, Kim Mansfield, Mary George, Amy Foley, David Lewis, Stacey Bray and Leona Schmidt.

The fourth and fifth grades were represented by Charlotte Bowman, Katie Howard, Amy Thomas, Ron Rounds, Dewayne Noble, Julie Swauger, Jason Rush, Lisa Briggs, Michelle Alexander, Greg Holtschneider, Candy Dolan, Leilani Noble, Dianna Vitez, Sandy Lewis, Laurie Hare, Tracie Skidmore, Kim Sines, Mary Weaver, Carrie Duckworth, Kina Perry, Cristen Crone, Jennifer Golden, Monna Mosser, Beth Duckworth, Ronda Humberson, Jonathan Mickle, Becky Dolan, Kathleen Peterson, Sam Thomas, Robert Mansfield, Michael Glass, Robert Glass, Dianne Bender, Jencene Bender, Sean Henline, Glenna Sisler and Joy Illick.

Judges for the event were Linda Martin and Sharon Settle.

The first and second place winners will compete in the 20th annual Talent-O-Rama on May 8 at the Mountain Fellowship Center in Markleysburg, Pa.

Heavy Rainfall Hits County

Nearly four inches of rain hit the county in spurts of downpours this week and a flash flood watch was issued on Monday and Tuesday, however no flooding was reported, according to Garrett County Civil Defense Director Brad Frantz.

The high and low temperatures and preciptition levels for the week were, Wednesday, high 75 degrees, low 30 degress, 0 preciptition; Thursday, 73, 53, .28 prec.; Friday, 70, 25, 0 prec.; Saturday, 72, 54, 1.35 prec.; Sunday, 68, 55, .48 prec.; Monday, 61, 36, 1.16 prec.; and Tuesday, 61, 40, .40 prec. The overnight low was 28.

800 Miles

Continued from Page One

average three miles per hour. Splain said that their reception has been good and townspeople along the way have helped them in their effort. The Oak-Mar Motel in Oakland donated two rooms for their overnight stay on Sunday, the Oakland American Legion paid for their rooms on Monday.

The Vietnam Veterans Memorial Fund, incorporated in April, 1979, has obtained a prestigious two-acre plot for the monument in Constitution Gardens, Washington, D. C., next to the Lincoln Memorial. The monument will be built entirely with money from gifts and donations, and its estimated construction cost is $7 million. Splain commented that it is "a good bit of money, but worth every bit of it." The two have talked with many people along the way, and have generated about $2500 so far, entered into a special fund set up by their American Legion Post. Donations can be sent to 215 W. College Street, Jacksonville, Ill., 62650, or the national committee, Vietnam Veterans Memorial Fund, P. O. Box 37240, Washington, D. C.

The monument will contain inscriptions of the names of the 57,661 Americans who died in the Vietnam conflict. Included will be the name of Special Fourth Class Rex F. Tutor, Homer Tutor's son, who died at age 19.

Public Law 96297 set a goal of Memorial Day, 1982, for the monument's completion, and the resolution authorizing the plot of land was introduced by Maryland Senator Charles McC. Mathias, supported by both the House and the Senate. The Vietnam Veterans Memorial Fund will cease to exist once the monument is constructed, said Splain.

Splain, a seasonal truck driver, was stationed in Germany during the Vietnam era. Wyatt, presently unemployed, served in Vietnam for one year. When asked about previous hiking experience, Wyatt commented, "I walked about half way across Vietnam and back." Having travelled 650 miles so far, the two will begin facing the hills now.

They will be joined next week by their post commander, John Hembrough, who will travel with them by car and walk into Washington, D. C. with them on April 26, declared National Vietnam Veterans Day. Hembrough, who lost a leg in Vietnam, will present a check to the national foundation that day, from the special fund set up for the hikers' efforts.

The National American Legion Headquarters in Washington, D. C. is supporting the two through publicity and coordinating their itinerary. Their local post has provided financial and medical aid, in addition to insurance. Washington is expected to roll out the red carpet upon their arrival. Other contributing groups are the Veterans of Foreign Wars, American Veterans, and Disabled American Veterans.

Other points the two hope will gain recognition are concerns about proposed budget cuts which would take benefits away from all war veterans. They also advocate "more job opportunity for veterans and more care as far as mental treatment," said Splain. He added that, "there is no available help for those in need of services" who claim to have suffered side effects from being exposed to Agent Orange (dioxin) in Vietnam. Splain added that he feels the government should seek the whereabouts of the approximately 2,500 people still declared missing in action.

Both said they feel that Vietnam veterans, although still very patriotic and ready to "run to the aid of their country," may feel cheated. Dayton Alexander, member of the Executive Committee for the Department of Maryland, stated that Vietnam veterans "benefits are not what we got in World War II." He also compared the reception of Vietnam veterans to that of the American hostages coming home now.

By the end of their trip, Splain and Wyatt will have travelled through five states, spreading word and recognition for support of Vietnam veterans. Staying only long enough for people to become aware of the need for a memorial for those who died in battle, they will continue their walk along Route 50 to Washington, D. C., to culminate in a celebration on National Vietnam Veterans Day.

Promotion Idea

Continued from Page One

nothing in Shockey's proposal that didn't already exist and was not already available to the commissioners.

Promotion Council member Joe White asked why the commissioners were even considering such a project when they knew the purpose of the Council was to promote all aspects of the county.

Cindy Hanks noted that she has represented the county at the MACO convention in previous years, but did not this past year due to lack of funds. She noted the commissioners were aware of this reason and if they thought it important to have representation at the convention they could have provided some money.

Wendell Beitzel, Promotion Council member, added that the convention was not a high priority event for the Council because it was not an advertised travel show that would attract the public.

The Council members stressed they would go to the convention if the commissioners thought it to be an important event.

The commissioners noted their idea was to supplement what the Promotion Council offered and they had thought Shockey would work with the Council, but Shockey stated they did not give her that direction nor was the Council ever contacted.

Shockey noted that compilation of the presentation would be on her own free time with no reimbursement from the county. The cost to the county would include materials used for the slide presentation, for additional equipment and for materials needed to set up the booth.

The commissioners stated they would consider the proposal and the Council's arguments before reaching a decision, but Shockey later informed them she was no longer willing to continue the project.

The average American sees or hears 560 advertisements a day.

Annual
SPRING GRASS CATTLE SALE
to be held at
FRIEND'S STOCKYARD, INC.
Accident, Maryland
Saturday, May 2, 7:30 p.m.
Cattle will be sold in uniform lots on outweight scales, according to the desire of the consignor. Cattle should be consigned to the yard before 5:00 p.m.
Buying or Selling . . .
This is a Sale you won't want to miss!
For hauling arrangements
Call Area Code 301-826-8178

GREEN ACRES FLOWER BASKET
"THE FLORIST WITH YOU IN MIND"
in Green Acres Garden Center
334-3855
Only Local Florist
OPEN 7 DAYS A WEEK
8-6 Mon.-Thurs.
8-8 Friday
8-5 Saturday
10-4 Sunday

KNOWLES
Harrows - Drag Type
3 Point Hitch and Wheel Type
After you have looked at the rest, try the best.

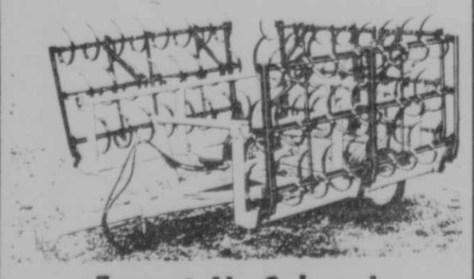

Ernest N. Schrock
Route 1, Box 32
Oakland, MD 21550
(301) 334-9059 - 9060
4-11

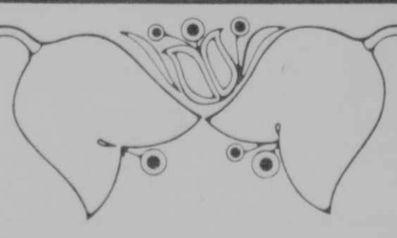

Brighten your home for Easter with blooming flowers from Jan Florists
•Cash & Carry Easter Special
Mums.....$1.99
•FTD Easter Basket Bouquet
•Potted Plants
Hydrangeas, Azaleas, Lilies, Mums, Tulips
Cut Flowers & Silk Arrangements
Fresh & Silk Corsages
Jan Florists
334-9404
Mon.-Thurs., 9-5;
Fri. till 7' Sat. till 3
Alder St. Oakland

Cornish Manor
One-half mile off U. S. 219
on Memorial Drive,
Oakland, MD

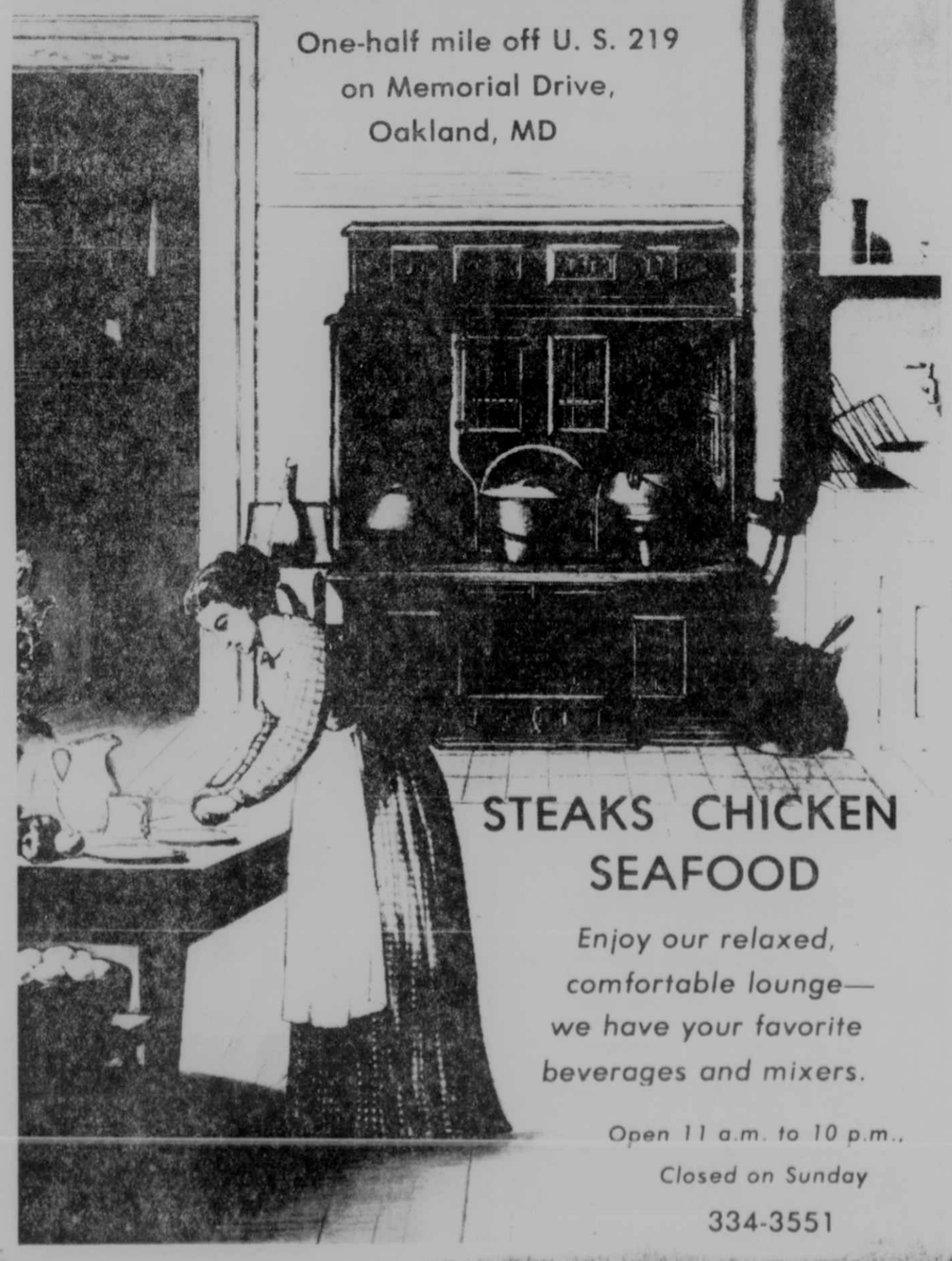

STEAKS CHICKEN
SEAFOOD
Enjoy our relaxed, comfortable lounge— we have your favorite beverages and mixers.
Open 11 a.m. to 10 p.m.,
Closed on Sunday
334-3551

FRIENDSVILLE NEWS

Rare Easter Date

Most of us will have a new experience this year on April 19. Easter has not occurred on that date since 1908. No one now living has celebrated Easter on April 19 more than once, for prior to 1908 it had not occurred since 1840. However, it will occur again in the next 21 years, in 1987 and 1992. After that it will never come again until the year 2071. The latest possible date for Easter is April 25. It occurred on that date in 1943. The next time will be in 2038. The earliest possible date for Easter is March 22. This has not happened since 1818, and will not happen again until 2285.

This article was published in "The Lutheran" on March 18, and was written by Emeroy Johnson, St. Peter, Minnesota.

Methodist News

A Sunrise Service will be at 6:30 a.m., on Easter, with breakfast to follow at Blooming Rose United Methodist Church. Holy Communion will be at 9 a.m., at the church and Sunday School at 10 a.m.

Sunday School will be held at 10 a.m. at Friendsville United Methodist Church. It will include a choral reading "There Is A Dawn" presented by the Junior and Youth Choir, and the primary and kindergarten classes will give recitations on "Easter." At 11 a.m. a cantata "Alleluia - A Praise Gathering for Believers" will be presented by the Senior Choir, consisting of special readings and solos.

Holy Communion will be celebrated during the 10 a.m. Worship Service. Sunday School will be at 10 a.m., at Selbysport United Methodist Church.

Lutheran

Sunrise Service will be at 7 a.m., on Easter with Holy Communion, and Sunday School at 10 a.m.

Aid To Meet

Lutheran Church Women will meet on Tuesday, April 21, at 7:30 p.m., at the home of Mrs. Lillian Bates with her twin sister, Lucille Fike, hostess.

First Christian News

A movie "The Crucifixion" will be presented by Raymond Beitzel at First Christian Church on Thursday, April 16, at 7:30 p.m.

Sunrise Service

Sunrise Service will be at 7 a.m. Easter morning at Frist Christian Church with Raymond Beitzel as speaker. Sunday School will be at 10 a.m., and morning Worship at 11 a.m., with Mr. Beitzel giving the sermon.

Rush Baptist

An Easter program will be presented at 10 a.m., for Sunday School at Rush Baptist Church, and Worship Service at 11 a.m.

Guest Speaker

Rev. Louise Smelser, Winchester, Va., will be guest speaker at the Assembly of God Church for Easter Sunday, April 19, at 11 a.m., and 7 p.m., as announced by Rev. Lane Lee. Sunday School is at 10 a.m.

Good Friday Service

Good Friday service will be held at 7:30 p.m., at Asher Glade Church of the Brethren with Rev. Ron Workman as guest speaker. Sunday School will be at 10 a.m. on Easter, and the service at 11 a.m.

U.M.W. Meets

The Friendsville U. M. W. met Tuesday evening at the church with six members and one guest present, and Mrs. Winnie Parsons, president, presiding. Plans were made for the Mother-Daughter Banquet for Tuesday, May 5, at 6 p.m. at the church. All ladies of the church and daughters are invited to attend and bring a covered dish. There will be special entertainment. The program was presented by Paul Holsopple, Springs, Pa., a Lutheran Brotherhood Insurance salesman, who had spent a year in Israel. He showed slides and spoke of the Easter season in Israel. Refreshments were served by Mrs. Bess Rush.

Attended Spring Rally

Five ladies of Asher Glade Church of the Brethren attended the Western Pennsylvania District Women's Fellowship all-day spring rally at Maple Spring Church of the Brethren, Jerome, Pa., on Thursday, April 9. Attending were Laura B. Frantz, Laurna Umbel, Mildred Umbel, Imogene Barefoot, and Linda Frazee. Mrs. Esther Snyder, a teacher at Duquense University, spoke on "Spiritual Life." The Women's Fellowship of the host church served dinner.

Bake Sale

The Youth of the Church of the Brethren of Asher Glade will have a bake sale table at the Flea Market at Mt. Top Fellowship Center, Rt. 40, on Saturday, April 18.

Missionary Meets

Mrs. Ocie Rush entertained five members of the Rush Baptist Missionary Society at her home on Monday evening with Mrs. Darlene Schmidt presiding. The topic "Within My Heart" was discussed. The May meeting will be at the home of Mrs. Nellie Frantz.

Homemakers

Mrs. Lynda Lucke will entertain Homemakers at her home on Thursday, April 16, at 12:30 p.m., with Mrs. Carolyn Humberson as co-hostess.

Rotary

Carl Lefferts was in charge of Rotary program on Monday, April 6. He gave a report on the pros and cons of the 55-mile national speed limit. No meeting will be held on Monday, April 20, in observance of the Easter holiday.

Local Talent Winners

Winners at the local talent show held Thursday in the elementary school cafetorium were Kendra Frazee, puppet act, first place; a skit by Carl and Edward Schmidt and Tina Ross, second place; and honorable mention to Crystal Keefer. The first two winners will appear at the Mt. Top Fellowship Talent-O-Rama, Rt. 40, on May 8, at 8 p.m. The three winners will present acts at the Garrett County Council of P.T.A. in May.

Library News

New library hours until May 20 are: Monday 2 to 7 p.m.; Tuesday 2 to 6 p.m.; Wednesday 2 to 7 p.m.; Thursday 2 to 5 p.m.; Friday 3:30 to 8:30 p.m.; Saturday 10:30 a.m. to 2 p.m. There is a large collection of fiction and non-fiction books for public use.

Allegany-Garrett Firemen Meet

Twenty-three fire departments were represented at the Allegany-Garrett Volunteer Firemen's meeting at Friendsville Fire Hall on Sunday, April 5, with Dennis Hamilton, association president, presiding. Thirteen past presidents also attended the meeting. The dinner was served by the firemen's auxiliary.

Attended Spring Meeting

Mr. and Mrs. Ernest Savage, Mr. and Mrs. Chauncey Friend, Reuben Friend, Olin Friend, Leo Lowdermilk, Darrell Williams, Cecil Schroyer, and Mary Frantz, all of the local W. O. W., attended the annual spring meeting of W. O. W. Jurisdictional at the Lodge Hall in Grantsville, Sunday evening, April 5.

W.O.W. Grove 6043 Meet

Mrs. Bernice Fisher hosted members of the W. O. W. Grove 6043 at her home Wednesday evening. Mrs. Nancy Sanner received the auction gift and the door prizes were awarded to Dorothy Lowdermilk and Nancy Sanner. Mrs. Barbara Friend will entertain at her home on Wednesday, May 13, at 7:30 p.m.

Family Dinner

Mrs. Alletta Thomas had as her guests on Sunday for a covered dish family dinner: Floyd and Phyllis Ellis, Accident; Larry and Selma Reckart, Mt. Lake Park; Connie and Skip, Robbie and Casey Nieman; Patmer and Jean Reckart; Jess and Pam Reckart, Mt. Dale, W. Va.; Jim, Susie, Jamie, Tracey, Tammy and Craig Wolfe, Bruceton; Jerry and Lenora Umbel, W.Va.-Md. Line; and Danny and Betty Wampler.

Surprise Birthday

The family of Mrs. Donald (Wilma) Friend honored her with a surprise birthday party on Saturday evening at her home. A decorated cake and ice cream were served guests attending, who were her mother, Mrs. Verda Lipscomb, Mr. and Mrs. Herbert Wolfe and daughters, Bruceton; Mr. and Mrs. Dale Frazee and family, the honoree, husband and five children.

Attended District Meeting

Commander Clyde VanSickle and Past Comm. Carl Lefferts, of the local V.F.W. Post 8769, attended District 3 meeting at the V.F.W. Post 1936 at Hagerstown, on Sunday.

W.O.W. Camp 45

W.O.W. Camp 45 will meet on Thursday, April 16, at 7:30 p.m., at the lodge hall. All members are asked to attend to make plans for the W. O. W. Convention to be held at "The Wisp", McHenry, May 8-10.

Sand Spring Easter Service

Easter Sunrise Service will be held April 19, at 6:30 a.m., at Mt. Sunrise Camp, Md.-Pa. Line, followed by Easter breakfast served in the camp dining hall, served by the W. C. S.C. of the Sand Spring Church of God. Pastor Ron Workman will give a sermon, and there will be special music by Rick Workman, Markleysburg, Pa. Sunday School will follow the breakfast and then morning worship.

Spaghetti Feed

A spaghetti feed will be held Saturday, April 18, from 5 to 8 p.m., at the fire hall, sponsored by the firemen's wives and for benefit of the fire company. Tickets will be on sale at the door.

Honored on Birthday

Mrs. June Cupp was honored with a dinner on Sunday, April 5, at her home for her birthday, given by her daughters, Barbara and Janice. Other guests were Myron Livengood and son, of Hazelton; and the honoree's husband, Robert Cupp.

Attended Wedding

Mr. and Mrs. William Burow and family, and Mrs. Gary R. Friend attended the wedding of Miss Patricia Ann (Patsy) Burow, Listonburg, Pa., to Jeffrey Marshall Jackson, Frostburg, at First Presbyterian Church, Frostburg, Saturday afternoon. A reception followed at the groom's parents' home in Frostburg.

Personals

David Coddington, Wheaton, spent the weekend with his grandmother, Mrs. Annetta Grove. They were Saturday dinner guests of Mr. and Mrs. Eugene Coddington, Loch Lynn.

Mrs. Margaret Rush returned home Monday after a week's vacation with her daughter and family, Mr. and Mrs. Dean Schroyer, Hagerstown. Mr. and Mrs. Earl Wentz, Accident, were weekend guests of the Schroyers. Mrs. Rush accompanied the Wentzs to her home, here, Monday.

Mr. and Mrs. David Davis, Accident, were Sunday callers of her mother, Mrs. Iva Fike.

Mr. and Mrs. Warren Thomas, Green Gables, were Sunday evening guests of her aunt, Mrs. Jessie Rush, and son.

Mr. and Mrs. Wallace (Bud) Holman, Annapolis, visited his mother, Mrs. Katharine Holman, at Dennett Manor Nursing Home, Oakland, on Saturday.

Mr. and Mrs. Ross Selby spent the weekend with their children, Mr. and Mrs. Ross J. Selby and son, Edgewater; and with Mr. and Mrs. Ronnie Fike and family, Mt. Airy.

Mr. and Mrs. Donald Friend and family, Blooming Rose, were Sunday evening visitors of his parents, Mr. and Mrs. Gary R. Friend.

Visitors of Mr. and Mrs. E. W. Shoemaker were Mr. and Mrs. James Shultz, Richmond, Va.; Mrs. Hazel Allen, Rt. 40; Mrs. Pearle Shultz, Markleysburg, Pa.; Mrs. Mary Hoff, and Mrs. Martha Goehringer.

Mrs. Alletta Thomas entertained at a quilting at her home on Tuesday. Guests were Ocie Rush, Lou Hinebaugh, Jane Hinebaugh and children, Timmy, Steve and Mark; Venora Umbel, Betty Wampler and daughter, Melissa, and Mrs. Sue Wampler.

Bruce Miller and Lloyd Alexander, Accident, were Saturday evening dinner guests of Mr. and Mrs. C. B. Miller and Eddie. Cake and ice cream were also served to honor Bruce Miller's birthday.

Mr. and Mrs. Troy Fike were Sunday visitors of her parents, Mr. and Mrs. Harry Tallentire, Markleysburg, Pa.

Mrs. Sherry Couch and daughters, Rt. 40, were Sunday dinner guests of her parents, Mr. and Mrs. A. T. Friend.

Sunday visitors of Mrs. Julia Skidmore were Mrs. Joyce Skidmore and Alan, McHenry; and Mr. and Mrs. Tom Jones and sons, Oakland. On Thursday, Mr. and Mrs. James Skidmore and daughter, Mrs. Janet Lard, Bowie, visited his mother, Mrs. Julia Skidmore, and she accompanied them to Bowie for the Easter holidays.

Miss Jill VanSickle, Frostburg State College, is spending spring break here with her parents, Mr. and Mrs. Clyde VanSickle.

Mrs. Clay Thomas received word on Sunday that her brother, Frank Savage, Weirton, W. Va., was admitted to Weirton Hospital on Sunday for observation. Mrs. Thomas also received word that her brother-in-law, Charles Dixon, was admitted to Monongalia Hospital, Morgantown, on Sunday. Visitors at the Thomas home were Mrs. Ethel F. Friend, Bruceton, W. Va.; Mrs. Alletta Thomas and Ralph Thomas.

Mr. and Mrs. Webster Herring returned to Hagerstown after a visit with her sister, Mrs. Thelda Frazee. Other visitors at the Frazee home were Mrs. Elwood Glotfelty and daughter, Mrs. Buckel, Bittinger; Mr. and Mrs. Robert Bartholomew, Baltimore; Mr. and Mrs. Harry Shaffer, Uniontown, Pa.

Mrs. Rosie Brown spent several days with Mr. and Mrs. Jack Teats, Gravel Hill.

Richard Selby and son, Victor, and family were Sunday evening visitors of the former's mother, Mrs. Elizabeth Selby, at Cuppett-Weeks Nursing Home, Oakland.

Mr. and Mrs. Bapps Mazza and Charley McClay, Washington, Pa., were Sunday visitors of Mrs. Bessie Frantz.

Mr. and Mrs. Cecil Schroyer visited his sister, Mrs. Blanche Lewellen at Dennett Manor Nursing Home, Oakland, on Saturday.

Baby Shower Held

A baby shower honoring Kimberly (Reams) Dillon, Reisterstown, formerly of Oakland, was held at the Pine Grove Church on March 27. Games were played, prizes were awarded, and refreshments were served.

Guests attending were June Friend, Betty Nutter, Marie Friend, Dorothy Friend, Evelyn Reams, Anne Friend, Rose Reams and Nancy Reams.

Unable to attend the shower but sending gifts were Iona Wotring, Joyce Baker, Nina Reams, Betty Reams, Mrs. Gary Reams, Gloria Reams, Brenda Harvey and Donna Beachy.

Does your group need money?

SO DO WE! Both of us can benefit from our **Workathon,** on May 16, if you participate. The deal? 50% profit for your group. And you don't spend money to make money. Our share is used to provide Campus Life for our area high school students.

HELP YOURSELF BY HELPING US.

Call or write: Mt. Top Youth for Christ
PO Box 286
Oakland, Md. 21550
or phone 334-9244, 334-9227 or 826-8242

interiors unlimited
ROUTE 2, BOX 614A
ACCIDENT, MARYLAND 21520
INTERIOR PLANNING, DRAFTING, DESIGN CONSULTANT, FABRICS AND FURNITURE
Mary Silber Deniker
301 746 8711

Alpine Lake
EASTER BUFFET
Sunday, April 19 $8.50
Serving 12-4 p.m.
Glazed Ham
Gourmet Chicken Breast
Parlsied Potatoes Buttered Corn
Peas w/Pearl Onions
Italian Vegatables
Salad Bar
Assorted Breads and Desserts
Beverage
Reservations Suggested
Phone 789 2481 Terra Alta

The 42 Tavern
DANCE
Friday, April 17
The Judge & The Jury
9:30-?
Saturday, April 18
Rock 'n Roll with
Full Steam Eddy
9:30-?
Saturday, April 25
Midnight Ramblers
9:30-?
4 miles South of Elk Garden on Rt. 42

PLAN... PLANT... ENJOY!

Forsythia $3.75
Golden Vicary $2.25
Cotoneaster, low, fast . $2.15
Flowering Quince $2.95 & $4.25
Pyracantha $5.50
P. G. Hydrangea $5.50
Snowball Hydrangea . $3.50 to $ 7
Red Twig Dogwood $3.50

•Potted •Spreading •Globe
Yews 12"-15"
ONLY $8.50

Evergreens starting at $2.00 & up
•Hemlock, 2½'-8' •Spreading Yew, 2'-3'
•Hick's Yew 2½'-4' •WinterGreen Arborvitae, 2½'-4'
•Bar Harbor Juniper •Pyramidal Arborvitae
•Blue Juniper •Globe Arborvitae
•Blue Rug, potted •Andora Juniper
Shade Trees at Wholesale Prices
•Norway Maple •Pin Oak •Flowering Dogwood
•Mt. Ash •Honey Locust •Clump White Birch

Coddington's Nursery
826-8622
3 miles north of McHenry on Rt. 42

LAKESIDE REALTY
Deep Creek Lake, MD
Bob Railey, Broker Phone 387-6661
Rt. 5, Box 267-R
Oakland, MD 21550
Sales Representatives:
Kathryn Pensinger, 334-2327
Vava Railey, 387-6661

RESIDENTIAL

OAKLAND — One of the older 2-story homes in Oakland in excellent condition. Ideal location for the older retired couple who needs to live close in. Possible owner financing ..... $55,000.

OAKLAND — Immaculate solid brick 7 BR, 2½ Ba home on 1.47 ac. 2 fireplaces, lower level, completely finished ..... $87,000.

McHENRY — 14x70' mobile home 5 min. to ski slopes at Deep Creek Lake ..... $9,600.

McHENRY — 12'x60' mobile home close to ski slopes & lake ..... $6,600.

ROUTE 219 NORTH — 1 acre and rancher near lake yet close to Oakland. 3 BR, 2 BA, walk in closets, beautiful kitchen w/GE appliances & bar. Call K.A. Pensinger, 334-2327.

LOCH LYNN — Talk about budgets! $33 a month covers heating, cooking, hot water, clothes dryer in our 3 BR, 1½ BA home. Call K. A. Pensinger, 334-2327. Possible 9% interest ..... $36,000.

KING'S HILL ESTATES — Contemporary maintenance, free redwood & stone, 4 BR, 2 BA home, solar heating, redwood deck, 2-car garage, central vac., whirlpool, basement, well insulated. Call K. A. Pensinger.

DENNETT ROAD AREA — Continental chalet with 3 BR, 2½ BA, living & family rooms, stone fireplace, patio, nice landscaping. Call K. A. Pensinger. ..... $87,000.

MT. LAKE PARK — Exceptionally sound, older 2-story home located on 3 town lots with 2 garages and shop. Eleven rooms with basement, fenced yard, porch and patio. Great for the growing family ..... $42,500.

MT. LAKE PARK — Older 2-story home in the park close to shopping center with plenty of room for the kids ..... $17,000.

BEYOND COUNTRY CLUB — Ranchette with 5 A. Take a good look. Mint condition with 3 BR, lots of kitchen cabinets, full basement. Call K. A. Pensinger. Possible 9% interest ..... $42,000.

OAKLAND-SANG RUN RD. — Bi-level chalet located in fine hunting country. Ready to be finished to your own plans. Kitchen, bath, 2 BR are in. Live in it now and finish as you go! ..... $32,000.

COMMERCIAL

McHENRY — Super location w/excellent restaurant business. Completely equipped ..... $77,500.

OAKLAND — 3 unit apartment house close to downtown. All units with private entrance. Possible low interest financing. Call K. A. Pensinger, 334-2327 ..... $68,000.

OAKLAND — Completely remodeled 3 apt. house close to downtown. Excellent condition inside & out w/an exceptional rental history. Assumable 9% mortgage ..... $59,500.

DEEP CREEK LAKE

RED RUN AREA — Quaint rustic, 3 BR, 1½ Baths, lakefront, year 'round home located on 70' of lakefront, partially furnished, dock ..... $99,000.

McHENRY — Solid log, 3 bedroom, 1 bath, year 'round home with beautiful view of Deep Creek Lake. Wood stove heated home all winter. No oil bills ..... $53,500.

RED RUN AREA — One of the finest homes for sale on the lake, located on a 2-acre wooded lot. 3 fireplaces, 3 bedrooms, 2½ baths, and an 18'x30' beamed family room. All native stone on the exterior with a 2-car attached garage. Completely carpeted with lower level plumbed for additional living quarters. Call for additional details.

MARSH MT. RD. — Exceptional 3-bedroom lakefront home, located on 30' of lakefront. Very nicely landscaped lot, very close to the ski area ..... $55,000.

SKY VALLEY — Beautiful wooded lot on Woodland Way, E-16 ..... $7,000.

MARSH MOUNTAIN RD. — 200' lakefront lot with a one of a kind foundation already built. Use your own imagination on this one $62,500

McHENRY — Springwood Acres. Wooded 1-2.3 acre parcels in a private community close to lake and ski area. Owner financing ..... $4,500-$10,000.

McHENRY — College Estates. Wooded 3 acre lot, perked and ready to build on. Owner financing ..... $6,600.

FARMS, LOTS, ACREAGE

McHENRY — .85 acre partially cleared lot with septic already in; located in Laurel Ridge ..... $5,200.

SPRING GLADE RD./NEST LICK ACRES — Up to 1 acre parcels, perked and ready to build ..... $4,500-$5,000.

OAKLAND — 1-3 acre parcels located on Memorial Drive. Close to school and shopping center ..... $4,800 an acre.

FRIENDSVILLE — Sand Spring Road. 7 wooded acres, frontage of about 450'. Beautiful pine grove and stream on property, per acre ..... $1,100.

SOLD

BY BROAD FORD — 2+ acres, sewer & water, hard road. Ideal for townhouse units or apartments ..... $20,000.

KINGS HILL ESTATE — Numerous lots ready to build on, close to schools and shopping center ..... $5,000 to $9,000.

SNAGGY MT. — 590 acres of small timber. Great for investment or timber in a few years ..... $210,000.

OAKLAND — Beautiful ½ acre lot located in an exceptionally nice neighborhood on South 3rd St ..... $10,000.

LOCH LYNN — building lots off of Rt. 560; in town ..... $4,400.

Former Vice President

Agnew Will Not Testify In Suit To Recover Alleged Kickbacks

ANNAPOLIS (UPI) — Former Vice President Spiro T. Agnew will not have to testify in a damage suit filed by taxpayers seeking the return of $200,000 in kickbacks Agnew allegedly received while serving as Maryland's governor.

Anne Arundel County Judge Bruce C. Williams ruled Monday that Agnew will not be required to appear at the trial, which begins next Tuesday, but ordered Agnew's attorney to supply the tax settlement he made after pleading no contest to federal income tax evasion charges and resigning as vice president in October, 1973. That information has never been made public.

Agnew's attorney, T. Rogers Harrison, also was ordered to make available the state and federal tax returns Agnew filed from 1966 to 1972 while he was governor of Maryland and vice president.

The lawsuit, filed by three Montgomery County taxpayers, is based on admissions that former State Roads Commission Chairman Jerome B. Wolff, real estate developer I.H. "Bud" Hammerman II and engineers Lester Matz and Allen I. Green made to federal prosecutors whose investigation brought about Agnew's resignation from the vice presidency.

The suit seeks as much as $200,000 from Agnew, but interest on the money he allegedly received could increase the potential damages.

Attorney General Stephen Sachs said Wolff, originally named as a defendant, has agreed to testify for the prosecutors. Wolff was describe by prosecutors as the middle man who passed money from contractors to Agnew.

In November, Hammerman paid the state $30,000, plus $22,455 in interest, in alleged kickbacks he had admitted sharing with Agnew. As part of the agreement, Hammerman was released as a defendant and will not have to testify.

Matz was never brought to trial, but Green was sentenced to one year in prison for his guilty plea to charges of obstructing the administration of tax laws.

Agnew, 62, who held the Maryland governorship only two years before becoming vice president under Richard Nixon in 1968, was only the second vice president to resign, and the first to leave under a legal cloud.

On Oct. 10, 1973, adhering to a carefully negotiated script that allowed him to avoid prison, Agnew pleaded no contest to a federal charge of failing to report $129,500 in income in 1967.

"I hereby resign the office of vice president of the United States, effective immediately," he said in a note delivered to then Secretary of State Henry A. Kissinger.

He was fined $10,000 and placed on three years probation.

As part of the plea bargaining, then Attorney General Elliott Richardson insisted on public disclosure of evidence that Agnew in three elective offices had accepted at least $87,500 plus other "substantial cash payments" in kickbacks and bribes from Maryland contractors doing business with the state.

Agnew asserted his innocence both before and after his appearance in court. He said he resigned to spare the nation a "long, divisive and debilitating struggle in the Congress and in the courts."

"Bloodiest In Years"

Two Charged In Baltimore Murders

BALTIMORE (UPI) — Two men charged with the bloody robbery-related murders of a chef and a finance manager at a downtown restaurant pleaded innocent Tuesday during arraignment in Criminal Court.

Willie L. Green, 39, and George Green, 24, looked composed as city marshal's escorted them into Judge John Hargrove's courtroom. After sitting down, Willie Green gazed around the courtroom, while George Green stared at the judge.

The Greens, who have said they are not related, allegedly slit the throats of James Curtis, 60, and Robert Seidman, 57, on March 20, during a robbery of$2,000 from the Great American Melting Pot Restaurant. City homicide detectives have described the slayings as the "bloodiest in recent years."

Police believe the Greens forced Seidman, the restaurant's finance manager, into an office, tied him up and then unlocked a safe and removed the cash. They then cut his throat with a carving knife apparently taken from the restaurant kitchen, police said.

Police believe Curtis was trying to escape when the suspects grabbed him and slit his throat with the same knife.

A construction worker saw the pair run out the restaurant's back door and reported a description to police, who arrested the Greens moments later after they boarded a city bus.

Assistant State's Attorney Howard Gersh said Tuesday he would seek the death penalty.

The day after the murders, State's Attorney William A. Swisher announced he would seek the death penalty in the case, saying, "If anyone deserves the death penalty, these two do."

But Swisher, who is up for election next year, later removed himself from the case. "I do not want to subject a very important criminal prosecution to extraneous speculation... on the issue that my participation was motivated by personal or political considerations."

Under the Maryland capital punishment statute, a person convicted of murder with aggravating circumstances, such as armed robbery, can be sentenced to death.

Each Green pleaded innocent to two counts of first-degree murder, two counts of robbery with a deadly weapon and two counts of possession of a deadly weapon. A June 29 trial date was set for both men.

Following the arraignment, defense lawyer Leslie Stein said he has filed several motions in the case, and will soon file several more.

Gersh, citing a gag order imposed at the request of Assistant Public Defender Thomas Saunders, refused comment on possible delays in the trial.

Police Break $1 Million Theft Ring With Federal, State Cooperation

HAGERSTOWN, Md. (UPI) — Federal, state and local law enforcement officials broke up a major burglary and fencing operation Tuesday they said was responsible for 84 burglaries and a property loss of more than $1 million.

Edward D. Hegarty, special agent in charge of the FBI in Baltimore, said 18 persons from Maryland, Tennessee and Louisiana were accused of commercial burglaries in Maryland, West Virginia, Pennsylvania and Tennesee, where the goods were fenced.

Hagerstown police chief Clinton Mowen said his department uncovered information in late 1979 concerning Washington County thefts that led his department to ask the FBI for assistance "because they were interstate in nature and a lot were occurring outside our jurisdiction."

Maryland state police were called into the case a year ago, and Hegarty said three FBI agents were assigned exclusively to Washington County in October.

Hegarty said the suspects sought in the simultaneous raids were indicted either by the federal grand jury in Baltimore or the Washington County grand jury.

Eleven of the suspects are from the Hagerstown area, one from Cumberland, one from New Orleans and five from Knoxville, Tenn.

Thirteen of the suspects were in custody Tuesday, authorities said.

Hegarty said the investigation would "continue for some time."

Adorable Adoptables

from the Garrett County Animal Shelter

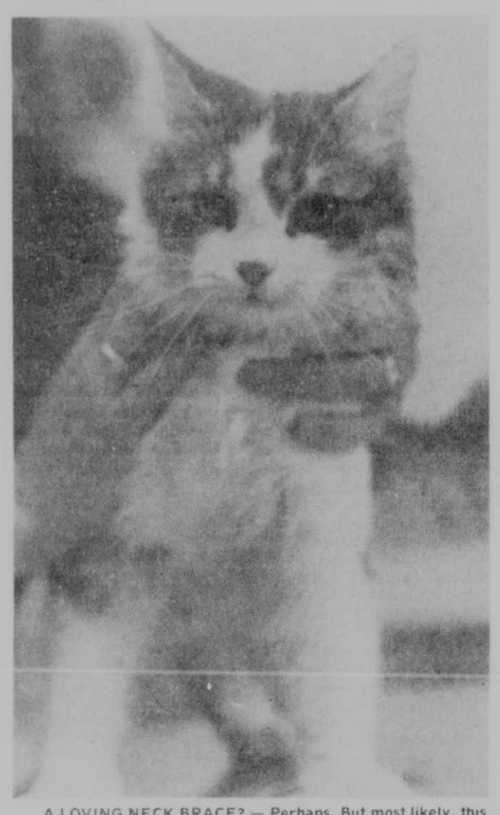

A LOVING NECK BRACE? — Perhaps. But most likely, this eight-month-old domestic long-haired friend was just a bit camera shy, and he needed a little friendly persuasion. You may take this new friend home simply by calling 334-3553, or visiting the Garrett County Animal Shelter, Oakland-Sang Run Road. Last week's kittens were adopted by Karla Nedrow and JoAnne Eskridge. The female calico will be available until April 20. Won't you call today?

The Maryland Newsfront

State News Briefs

Bill To Be Signed

ANNAPOLIS (UPI) — Anne Arundel County Executive Robert Pascal says he will sign a farmland protection bill this week.

The bill, passed recently by the County Council, restricts development in land zoned for agriculture and reduces density by allowing only one lot per 20 acres instead of the current one lot per two acres.

Pascal told a group of farmers, lawyers and developers Monday he will sign the bill, but will try to reduce its effectiveness if it makes the value of farmland go down.

Close Chemical Plant

DUNDALK, Md. (UPI) — Operators of the Norris Farm landfill say they are willing to close a chemical processing operation at the site if the firm is given an extension of its landfill permit.

Gregory Muldoon, a spokesman for Browning-Ferris Industries, said Monday the company has been negotiating with state health officials to permit the firm to continue operating the landfill, which accepts commercial and industrial waste, for two-and-a-half more years.

Muldoon said BFI decided to close the chemcial operation because it "was obviously creating a bad image" for the company.

No Landfill Permits

BALTIMORE (UPI) — The city plans to open a new landfill in the Woodberry quarry althoqh state health officials say the city doesn't have the proper permits.

Richard H. Trainor, city deputy director of public works, said the landfill, which will use pumps and layers of clay and gravel to protect clean ground water, is safe and will not contaminate nearby water supplies.

Dr. Charles R. Buck Jr., state health and mental hygiene secretary, said his agency is concerned about protecting the environment, but he recognizes the city is running out of room at its current garbage dump sites.

An assistant health secretay is meeting with city officials today to discuss the landfill and its permits.

Team Bus Wrecks

LADYSMITH, Va. (UPI) — A bus carrying members of a Maryland-based minor league baseball team blew a tire and overturned Tuesday, injuring 10 players and their trainer, state police said.

The injured, all of the Hagerstown Suns of the Carolina League, were rushed to a Richmond hospital where they were treated for minor bruises and cuts and released.

State trooper D.C. Mitchell said team members kicked out windows of the vehicle after the mishap, which occurred about 9 a.m., then climbed out to await help.

The Suns are a Single A cooperative team, with 80 percent of the players in the Baltimore Orioles farm system and the rest divided among five other professional teams.

"Doctor, for your lesson today I've taken the liberty of calling in specialists on driving, approach shots and putting."

Teachers Protest Slow Contract Negotiations

WESTMINSTER, Md. (UPI) — Most of the teachers at a Carroll County vocational school called in sick Tuesday to protest slow contract talks, but the school remained open with the help of substitutes and administrators, an official said Tuesday.

Two county high schools were closed Monday "in consideration of the safety of students" when about 77 teachers reported they were sick and could not work, said Bill Rooney, administrative assistant for the school system.

Rooney said the sickouts occurred "apparently because (teachers) are upset over contract negotiations."

Despite "excessive teacher absences" at the Vocational Technical Center — the only school affected Tuesday, the school was in full operation, he said.

Only four of the center's 23 teachers reported to work, but four substitute teachers and eight administrators were assigned to classrooms, Rooney said.

The Carroll County Education Association, the teachers' principal bargaining agent, did not organize the sickout, "but we certainly understand their frustration," said spokesman Bob Haugen.

Haugen said the county school board is offering only a 0.5 percent salary increase for the coming school year. Teachers currently start at $11,174 with a maximum of $19,443 with a master's degree, he said.

State school Superintendent David W. Hornbeck recently ordered teachers and the school board back to the bargaining table following an impasse. But Haugen said it is likely a mediator will be called into the dispute next week.

Carroll County School Superintendent Olin Adams said the teachers who did not work Monday and Tuesday will be required to bring doctors' notes to justify their absences.

Newspapers Try To Overturn "Gag Order"

ELLICOTT CITY, Md. (UPI) — Two Howard County newspapers are trying to end a judge's gag order prohibiting participants in a murder trial from talking to reporters and sealing all evidence and other documents in the case.

Circuit Judge Robert F. Fischer issued the gag order March 23 in the trial of Emerson A. Baxter, who is charged with stabbing to death Paulette Linter on Nov. 22, 1980. Jury selection was underway Tuesday.

Theodore Sherbow, attorney for the Columbia Flyer and the Howard County Times, said Tuesday he filed motions requesting that Fischer's order be voided because "the court failed to give the press and public any notice prior to the issuance of (the) order."

A hearing on the request to end the gag order will be held Thursday.

Last week, Sherbow and an attorney for the Evening Sun of Baltimore won their fight to get Fishcer to allow the media and the public to view jury selection. Fischer rescinded his order closing jury selection to the public Thursday — one day after he had issued it.

Marylanders Rush To Beat Income Tax Filing Deadline

BALTIMORE (UPI) — With just one day left before the filing deadline, Marylanders have yet to send in an estimated 400,000 state and 400,000 federal income tax returns, officials said Tuesday.

Marvin Bond, a spokesman for the state Comptroller's Office, said an estimated 50,000 to 75,000 returns arrived Monday and Tuesday, with a similar amount expected Wednesday.

Both Bond and Domenic LaPonzina, a spokesman for the Maryland-D.C. office of the IRS, said the number of returns still outstanding is significantly higher this year than in years past. And they said the tardiness would undoubtedly result in more errors.

Said Bond: "People who wait until the end are almost always the ones who make the mistakes."

State and federal tax-collecting offices reported being inundated with telephone calls and personal visits from persons needing help on their returns.

"Since the beginning of the filing period (Jan. 1), we've handled an average of 50,000 (telephone) calls a week," LaPonzina said. "Today, we're getting about 1,500 calls an hour."

Bond said the Baltimore and Annapolis offices of his agency received more than 600 telephone calls Monday.

About 500 persons visited the Baltimore office of the IRS on Monday, with about 400 persons coming to the Baltimore and Annapolis office of the comptroller's office.

Refunds on the federal returns were averaging $635, while those on the state forms were averaging $183.

State income tax offices will be open until 9 p.m. Wednesday, with federal offices closing at 4:45 p.m.

Lee Will Continue As Regent Of University Of Maryland

COLLEGE PARK, Md. (UPI) — Former acting Gov. Blair Lee III said Tuesday he has decided to remain on the University of Maryland Board of Regents because of legislation amending the state ethics law.

He said the legislation, passed Monday by the General Assembly, means he will not have to file a lengthy financial disclosure statement.

Last month, Lee threatened to resign from the board because he said it would be an imposition to list each of his financial holdings and transactions, as required in a 1979 law.

But lawmakers voted to amend the 1979 law and to require members of state boards and commissions to list solely those transactions and holdings that might constitute a conflict of interest with their state duties.

Lee told the regents board "I don't have any conflict of interest that i am aware of."

Maryland State Legislature

Actions Of 1981 Assembly Reviewed

ANNAPOLIS (UPI) — Here is a summary of action taken on major issues by the 1981 General Assembly:

Transportation — The House voted to increase the truck fuel tax, a move that would bring in about $12 million a year for briege repair. The measure was killed by a Senate committee. The Senate passed a gas tax increase that would boost the gas tax for a penny a year up to five years, but the measure died in a House committee.

drinking age — A last minute attempt to change the drinking age failed. The Senate voted to raise the age from 18 to 19, and the House upped that to 21. The Senate amended the House version back to 19, but the House refused to back off from its original position.

Drunk-driving — Both houses passed legislation that lowers the amount of alcohol in the bloodstream for a person to be considered drunk or impaired. They also approved a measure that will let judges consider past driving records for drunk-driving offenders who have had offenses probated before judgment. Also passed was a bill that would allow a hearing examiner to suspend the license of a person who refused the alcohol test for up to 60 days.

Censor board — The Senate killed a measure that would have extended the life of the Maryland movie censor board, the only one in the nation, for at least six years. The board is scheeuled to go out of existence July 1.

Motorcycle helmets — Despite state police figures that motorcycle fatalities have increased since the state's mandatory helmet law was repealed two years ago, the legislature refused to reinstate the measure. The bill was one of the most heavily lobbied of the year, with motorcycle riders and groups pitted against police and medical experts.

Memorial Stadium — A bill that would rescind last year's $22 million bond issue for stadium improvements died in a Senate committee. Both houses agreed to continue $1 million annual grants for stadium renovations.

Lottery — Opponents of Gov. Harry Hughes' proposed instant lottery game lost in both houses. Measures to abolish the entire state lottery were killed in a Senate committee.

Racing — The race track consolidation bill passed by the House was filibustered in the Senate and never came to a final vote. It called for a state racing authority to buy and operate Bowie Race Course for at least two years, with the track eventually closing and its racing days being distributed among Pimlico and Laurel.

the Maryland Scene

Collective bargaining — A measure that would allow most public employees to bargain collectively and would give them strike privileges was referred to summer study in both houses.

Abortion — Both houses agreed to keep the 1980 language for state-funded Medicaid abortions, allowing mothers to have abortions for reasons of both physical and mental health. A Senate attempt to eliminate the mental health provision — the largest category of Medicaid abortions — lost on the floor.

Medicaid — The legislature agreed to set aside $11 million of the 1982 Medicaid budget in order to pay late bills submitted in 1983. The move is expected to force the state medical assistance program to tighten its eligibility standards.

Covered loads — The perennial "broken windshield" bill, which would require most trucks to cover loads while on the road, lost in both houses. Trucking lobbyists said the bill would cost hauling companies thousands of dollars in extra expenses, which they would pass on to consumers.

Credit cards — The General Assembly passed bills that would prohibit banks from charging annual membership fees for credit cards in addition to interest charges. The banks said they need the fees to keep from losing money on their credit card operations. Several said they planned to move their card operations to Delaware if the legislature did not permit the fees.

Redistricting — A Senate committee took up redistricting a year earlier after getting final census figures. But Gov. Harry Hughes and the legislative leadership were opposed, and the plan never was reported out of the committee.

Sovereign immunity — Both houses passed a bill that would waive the immunity of the state and its officials in certain tort actions, and also granted certain state officials immunity for torts.

Driver's license — Both houses passed a bill that would raise the fee for original drivers' licenses from $15 to $20.

Judges — Six new circuit court judgeships requested by Chief Judge Robert Murphy were approved by the legislature. Two of the judgeships will go the Baltimore County, with others in Harford, Howard, Montgomery and Washington.

Spending limits — The House Appropriations killed a series of bills designed to place a limit on state spending. The legislation, which had passed the Senate, would have limited the increase in state spending to the percentage increase in personal income of the previous year.

Budget — The legislature passed a $5.6 billion budget. The 4 percent increase over the 1981 budget was the smallest hike in 20 years in Maryland. Despite intense haggling over cuts, the legislature sliced only .5 percent off Gov. Harry Hughes' proposal.

Prisons — Committees in both houses heard consultant's reports saying the state would need more maximum-security prisons in the next 10 years. The legislature agreed to spend $800,000 to plan a new prison, although Gov. Harry Hughes would not commit the state to building another one.

Education — An abandoned property tax passed by both houses is expected to raise more than $8 million for aid to education in 12 jurisdictions and $5.6 million for the state's community colleges.

Cameras in the courtroom — Despite a Court of Appeals experiment allowing limited electronic coverage of trials, the legislature passed two bills restricting the use of cameras and tape recorders at trials. One would ban electronic coverage from all trials, while the other would permit limited coverage of civil actions.

Construction — The legislature passed a capital budget of approximately $170 million for 1982. Also passed was a bill allowing the state toll authority to build a $75 million bridge over the Choptank River at Cambridge.

Precious metals — Reacting to the increasing number of thefts of silver and gold, the General Assembly passed a bill that would tighten restrictions on both the buyers and the sellers of secordhand precious metals. It also requires dealers to hold onto items for at least 15 days after their purchase.

Offbeat items — These had a perfect record: none were enacted. Falling by the wayside were a resolution to make the Lone Ranger the state's officials hero, and another that would allow a section of Prince George's County to secede and be named John Hanson County after one of the state's founders.

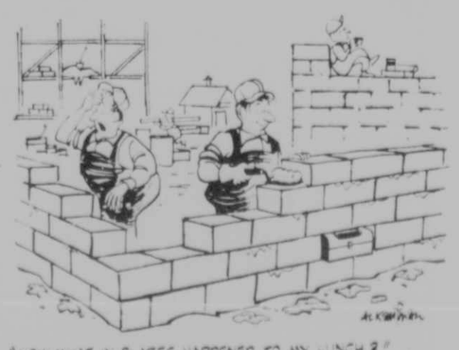

"NOW WHAT IN BLAZES HAPPENED TO MY LUNCH?"

NEWLY-ELECTED COUNCIL MEMBERS INSTALLED — The towns of Oakland and Accident installed newly-elected council members at their April 6 meetings. Pictured above being sworn in are, left to right, Frank Eberly, Oakland council member; James R. Stanton, council member and president; and Beryldine F. Stanton, council treasurer. Mayor H. D. Swartzentruber is pictured at far right administering the oath of office. Not pictured is Von W. Johnson, re-elected council member. Pictured below are Accident council members, left to right, Richard Carlson and Owen Bach, council members; Wayne Fratz, Mayor; Dave Davis, newly-elected council member; and Charles Strauss, Sr., re-elected council member.

County, State Jobless Rates Still Rising

Maryland's unemployment rate increased slightly in February, rising from 7.5 percent in January to 7.7 percent in February, according to the monthly statistics released by the Maryland Department of Human Resources. The rate for Garrett County increased from 17.9 to 18.8 percent.

In February, 1980, the state's rate was 6.7 percent. Unemployment is now higher by an estimated 21,343 persons than a year ago, and employment is lower by an estimated 4,340 persons.

In February, 1981, employment decreased by an estimated 4,225 persons, while the number of unemployed increased by an estimated 3,468 persons. Employment declined in trucking, federal government and the seasonal industry of retail trade. However, recalls occurred in the steel industry and seasonal hiring began in construction and agriculture. Workers in colleges and universities returned from temporary layoffs during semester break.

Among the counties, unemployment rates generally remained at or near their January levels. Except for Kent, Montgomery and Prince George's counties, all counties experienced unemployment rates significantly higher than one year ago.

In the Baltimore Metropolitan Area, the unemployment rose from 8.4 percent in January to 8.7 percent in February. Decreased employment in trucking and retail trade outnumbered gains in steel manufacturing, construction, education and agriculture. Unemployment rates increased in every jurisdiction in the metropolitan area. Carroll County's unemployment rate jumped from 8.3 percent to 10.3 percent, as layoffs in machinery manufacturing occurred.

Unemployment declined in the Maryland suburbs of Washington, D. C., dropping from 4.2 percent to 4.0 percent. Employment decreased in trade and the federal government, and unemployment declined in all three counties.

Western Maryland's overall unemployment rate increased slightly from 11.8 percent in January to 12.0 percent in February. The unemployment rate declined in Frederick County, while rising in the other three counties.

Unemployment trends were mixed in Southern Maryland and on the Eastern Shore. The unemployment rate increased from 8.7 percent to 11.3 percent in Cecil County, as layoffs occurred in Delaware's transportation equipment industry. Slight increases in unemployment insurance claims caused Queen Anne's County's unemployment rate to advance from 11.5 percent to 13.0 percent. Higher employment and fewer unemployment insurance claims caused Somerset County's rate to fall from 27.5 percent to 25.8 percent.

Try Our Want Ads. They Pay.

Cardiac Seminar For Nurses Set For April 22

The 16th Annual Cardiac Seminar for Nurses, sponsored by the American Heart Association-Western Maryland Chapter, will be held on Wednesday, April 22, at Sacred Heart Hospital Auditorium, Cumberland, according to Rachel A. Hoyer, R.N., Chairman.

The subject of the Seminar is "Strike Back at Stroke" with the format of lectures in the morning and workshops in the afternoon. Reservations must be submitted early to assure assignment to preferred workshops. There are five workshops offered at two sessions allowing the participant to attend two.

Workshop topics are Patient Assessment; Physical Therapy, Speech-Language Pathology Services, Patient Education for Self Care, and Family Counseling.

Faculty members will be Nell A. Kirby, R.N., M.S., Coordinator of the Seminar assisted by Janice E. Rieve, R.N., M.S. and Marcia L. Roseman, M.S., C.C.S.P. all from the Good Samaritan Hospital in Baltimore.

Workshop Leaders are William M. Rhodes, R.P.T.; Kathy M. Dowell, P.T.; Ann M. Abrahamson, M.S.W., L.C.S.W., and Patricia F. Wright, L.C.S.W., A.C.S.W.

Program goals are that at the completion of the Seminar the nurse will be able to: describe general anatomical relationships of the brain and components of the cerebrovascular system; relate cerebrovascular pathology in patients to their functional deficits; describe principles of patient assessment; describe cognitive characteristics of persons with certain areas of brain damage; and plan rehabilitative care of patient/family which is based on the individual patient's manifestations of deficits caused by stroke. Some of the areas of deficit are self care, mobility, continance, communication, swallowing, and family adjustment.

The Seminar has been approved for seven contact hours or 0.7 continuing education units by the Maryland Nurses Association.

Mrs. Hoyer urges nurses and all interested participants to make early reservations, by phoning 724-4011 for a program and registration form.

Get in on the Great Ford Mower Giveaway!

42" Ford Rotary Mower FREE with new Ford Lawn and Garden Tractor Purchase!
You save $435.00
(or, the same dollars off on purchase of lawn and garden tractor with 50" mower.)

34" Ford Rotary Mower FREE with Ford LT-80 Lawn Tractor Purchase!
You save $285.00
(or, the same dollars off on purchase of 11-HP LT-110 with 42" mower.)

Be ready to go AND mow on a new Ford . . . These are limited time offers, so come in soon to
Arnold Brothers Equipment Corporation
334-9605
Rt. 135 Mt. Lake Park, MD

Garrett Pest Control
Termites - Ants - Roaches, etc.
Locally Owned and Operated
Oakland Office
334-2700

MY "O" SERVICE, INC.
Truck & Earthmover Tire Service
334-3999
U. S. 219 So., Box 615, Oakland (301) 334-3999
Rt. 1, Box 367, Frostburg, MD (301) 463-5641

POWER STREAK 78
AS LOW AS $25.58
plus $1.50 FET A78x13

Here's honest Goodyear quality. Road-gripping tread design, smooth-riding polyester cord body, and smart-looking whitewall are just some of the reasons why Power Streak 78 is our best buy in diagonal ply!

W.W. Size	Price	Plus FET & Old Tire
A78x13	$25.58	$1.50
B78x13	$27.79	$1.61
E78x14	$32.34	$1.75
F78x14	$34.02	$2.14
G78x14	$35.10	$2.28
G78x15	$36.22	$2.36
H78x15	$37.87	$2.57
L78x15	$39.97	$3.84

BLACKWALLS AVAILABLE AT EVEN LOWER PRICES

GOODYEAR
RAIN TIRE, SUN TIRE, SNOW TIRE...
ONE TIRE DOES IT ALL!

Tiempo Radial
- All season traction with over 10,000 biting edges
- Saves you gas with steel belted radial construction
- The original all season radial... only from Goodyear

Sizes to Fit Import Cars

Tire Size	Blk. W.W. Price	Price	Plus FET & Old Tire
P155/80R12	$39.34		$1.40
P165/75R13	$47.75		$1.61
P185/80R13		$56.00	$1.95

Sizes to Fit U.S. Cars

W.W. Size	Price	Plus FET & Old Tire
P195/75R14	$64.50	$2.22
P205/75R14	$67.20	$2.34
P215/75R14	$68.60	$2.49
P225/75R15	$73.08	$2.79
P235/75R15	$78.22	$2.95

Computer spin balancing regular $4.75 per tire "FREE" with the purchase of any new tire during the month of April.

GOODYEAR
Snow Tire Removal
$5.00

We'll get your tires ready for good-weather driving. Here's what we do:

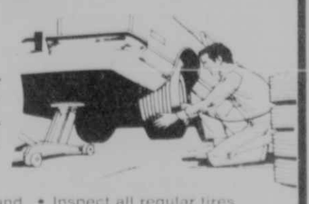

- Remove snow tires and dismount from rims
- Mount regular tires
- Inspect all regular tires and position for optimum performance and wear

Remember —
Tire positioning depends on how you drive, what kind of car you have, and whether your tires are radial or conventional ply. Your Goodyear man will put 'em on right!

Southern States
WILL YOU CASH IN ON HIGH CROP PRICES . . . .

OR LET A LACK OF FERTILIZER STAND IN THE WAY?

All signs indicated a bright outlook for agricultural crop prices. Some things can't be controlled, such as the weather. But one of the vital things you can control is fertilizing. Because of the healthy signs of farming, we anticipate a heavy demand for fertilizer. This could result in local transportation problems, equipment shortages, inadequate inventories. Right now we have ample inventories to fill your order - bulk or bagged, and our spreader equipment is ready to roll. Frankly, we think to insure getting the supply you need to cash in on a good crop year, you should order and take delivery now. Beat the rush.

Southern States Oakland Cooperative
334-3121 Mt. Lake Park
Southern States Grantsville Service
895-5183 Springs Rd.
Southern States Accident Cooperative
826-8121 Nr. Accident

CHURCH SERVICES

Assembly of God

Crellin Assembly of God, Rev. Ray Beahm, Pastor. Sunday School, 10 a.m.; Worship, 11 a.m.; Evangelistic Service, 7:30 p.m., Sun.; Wed., 7:30 p.m., Family Night and Youth Service.

Rocky Drean Assembly of God, Bray School Road. Rev. Robert Mayfield, Pastor. Sunday School, 10 a.m.; Sunday night, Church, 7:00 p.m.; Wednesday night service, 7:00 p.m.

Glendale Assembly of God, Rev. G. K. Hixon, Pastor. Sunday School, 10 a.m.; Sunday night service, 7:30 p.m.; Thursday night service, 7:30 p.m.

Sand Flat Assembly of God, Rev. W. Gregory Grant, Pastor. Sunday School, 10 a.m.; Worship, 11 a.m.; Evangelistic Service, Sunday, 7:30 p.m.; Bible Study, Tuesday, 7:30 p.m.; Youth Service, Wednesday, 7:30 p.m.

Kitzmiller Assembly of God, Rev. Juris V. Reneslacis, Pastor. Sunday School, 10 a.m.; Morning Worship, 11 a.m.; Evening Worship, 7:00 p.m.; Prayer & Praise Service, Wednesday, 7:30 p.m.

Maranatha Assembly of God, 1000 Spring Road, Grantsville, Md. Rev. Herbert R. Bowman, Pastor. Sunday School, 9:30 a.m.; Morning Worship, 10:30 a.m.; Evangelistic Service, 6 p.m.; Wed., Mid-Week Bible Study, 7:30 p.m.; Wed., C.A. Service, 7:30 p.m.

Walnut Bottom Assembly of God, Rev. Christopher Crawford, Pastor. Sunday School, 10 a.m.; Worship, 11 a.m. and 7 p.m.; Wednesday, 7 p.m.

Friendsville Assembly of God, Sunday School, 10 a.m.; Sunday morning service, 11:00 a.m.; Sunday Night Evangelistic Service, 7:30 p.m.; Wednesday Service, 7:30 p.m.

Maple Grove Assembly of God, Horse Shoe Run, WV. Rev. Richard Kertoot, Pastor. Sunday School, 9:30 a.m.; Worship, 10:45 a.m.; Evangelistic Service, Sunday, 7 p.m.; Prayer and Bible Study, Wednesday, 7:00 p.m. Ph. Parsonage 735-5222

Highway Assembly of God, Star Rt., Kitzmiller, MD. Pastor George S. Tichinel. Sunday School, 10:00 a.m.; Sunday evening service, 7:00 p.m.; Wednesday night service, 7:00 p.m.

Mt. Top Christian Assembly, Route 135 near Mt. Lake Park. Rev. S. D. Wilson, Pastor. Sunday School, 9:45 a.m.; Worship, 10:45 a.m.; Evangelistic Service, 7 p.m.; Bible Study and Prayer Service, Wednesday, 7 p.m.

Baptist

Deep Creek Baptist Church, David C. Long, Pastor. Sunday School, 9:45 a.m.; Worship Service, 11:00 a.m.; Evening Worship, 7:30 p.m.; Bible Study and Prayer, Wednesday, 7:30 p.m.

Pleasant View Baptist Church, Robert Taylor, Pastor. Morning Worship, 10 a.m.; Children's Church, 10 a.m.; Sunday School, 11 a.m.; Cuppett-Weeks Visitation, Tuesday at 7 p.m.; Church Wide Activity, Wednesday at 7 p.m.

Rush Baptist Chapel, Frank Trozzo, Pastor. Sunday School, 10:00 a.m.; Morning Worship, 11:00 a.m.

Mt. Lake Independent Baptist Church, 1005 Broad Ford Rd. John Schrimshire, Pastor. Sunday School, 9:45 a.m.; Morning Service, 10:45 a.m.; Evening Service, 7:30 p.m.; Prayer Service, Wed., 7:30 p.m.; Women's Missionary Circle, 2nd Tuesday, 7 p.m.

Ferndale Baptist Church, (S.B.C.) Rt. 219, 3 miles north of Oakland. Rev. Richard W. Tepper, Pastor. Phone 334-8694. Sunday School, 9:45 a.m.; Morning Worship, 11 a.m.; Evening Worship, 7 p.m.; Wednesday Evening Prayer and Bible Study, 7 p.m.

Victory Independent Baptist Church, Walnut Street, Friendsville. Robert Brenneman, Pastor. Sunday School, 9:45 a.m., Sunday Morning Worship, 10:45 a.m. Sunday Evening Service, 7:30 p.m.; Wednesday Evening Service, 7:45 p.m.

Brethren

Oak Park Church of the Brethren, opposite Southern High School. Rev. Verne H. Leininger. Sunday School, 9:30 a.m.; Worship, 10:30 a.m.; Family Night, including choirs and Bible studies for ages Kindergarten through Adult, Monday, 6:00 to 8:00 p.m.

Bethesda Church of the Brethren, Walter Otto, Pastor. Six miles south of Grantsville on Rt. 495. Sunday School, 9:30 a.m.; Worship Service, 10:30.

Oak Grove Church of the Brethren, near McHenry. Donald Matthews, Pastor. Sunday School, 10 a.m.; Worship, 11 a.m.

Bear Creek Church of the Brethren, Accident. Rev. William C. Shimer, Pastor. Sunday School, 9:30 a.m.; Morning Worship, 10:30 a.m.

Pine Grove Church of the Brethren, Swallow Falls. Rev. Donald Matthews, Pastor. Sunday School, 10:45 a.m.; Worship, 9:45 a.m.

Fairview Church of the Brethren, 4 miles off Rt. 50. David C. Moon, Pastor. Sunday School, 10 a.m.; Worship, 11 a.m.

Eglon Church of the Brethren, Rev. J. Rogers Fike, Pastor. Sunday School, 10:00 a.m.; Morning Worship, 11:00 a.m. **Maple Spring:** Sunday School, 10:00 a.m.; Worship, 11:00 a.m.; **Mt. Grove:** Sunday School, 10:00 a.m.; Worship service, 11:00 a.m.; **Brookside:** Sunday School, 10:00 a.m.; Worship, 11:00 a.m.

Cherry Grove Church of The Brethren, on Rt. 219, one mile north of Rt. 40. Melvin (Ross) Glottelty, Pastor. Sunday School, 10:00 a.m.; Worship, 11:00 a.m.

Maple Grove Church of the Brethren, two miles south of Grantsville. Sunday School, 9:30 a.m.; Worship, 10:30 a.m., with guest speakers.

Laughlin Church of the Brethren, Amish Road, Grantsville. James L. Deremer, Pastor. Sunday School, 9:30 a.m.; Worship, 10:30 a.m.

Grace Brethren Church, 3 miles south of Accident on Bumble Bee Road. Pastor Paul L. Mohler. Sunday School, 10 a.m.; Worship, 11 a.m.

Church of Christ

Church of Christ (Meeting in the Mt. Lake Park Town Hall). John R. James, Evangelist. Bible School, 9:30 a.m.; Morning Worship, 10:30 a.m.

Church of God

Loch Lynn Church of God, Rev. Robert H. Fletcher, Pastor. Sunday School, 10 a.m.; Worship Service, 11 a.m.; Evangelistic Service, 7:30 p.m.; Prayer and Bible Study, Wednesday, 7:30 p.m.

Deer Park Church of God of Prophecy, Deer Park. Pastor, John R. Jones. Sunday School, 10 a.m.; Worship, 11 a.m.; Evening, 7 p.m.; Auxiliary Service, Thursday, 7:30 p.m.

Bayard Church of God, Bayard, WV. Rev. William J. Rhodes, Pastor. Sunday School, 10 a.m.; Morning Service, 11 a.m.; Sunday Evening Services, 7:15; Wednesday Services, 7:15; Family Training Hour, Wednesday night.

Jennings Church of God, Rev. George Plants, Pastor. Sunday School, 10 a.m.; Preaching, 6 p.m.; Y.P.E. every Thursday evening, 6 p.m.

Laurel Run Church of God, Friendsville, (affiliated with Anderson, Ind., and CBH). "Danny" Pardon, Pastor. 746-5320. Sunday Worship Services, 10 a.m. and 7:30 p.m.; Sunday School, 11 a.m.; Youth Fellowship, Wednesday, 6:30 p.m.; Prayer Service, Wednesday, 7:30 p.m.

Gorman Church of God, MD, John Bava, Pastor. Sunday Church School, 10 a.m.; Church Service, 11 a.m.; Evening Service, 7 p.m.

Episcopal

St. Matthew's Episcopal, Oakland. The Rev. Manning Smith, Rector. Holy Communion Service, 8 a.m.; Morning Prayer and Sunday School, 10:30 a.m.

St. John's Episcopal, Deer Park. Rev. Fr. John A. Grant, Vicar. Holy Communion, 8:00 a.m.; Morning Prayer and Second Service, 10:30 a.m.

Gospel Church

Freeport Gospel Church, Rev. Jesse P. Skipper, Pastor. Sunday School, 10 a.m.; Worship Service, 7:30 p.m.; Prayer Meeting, Thursday evening, 7:30 p.m.

Independent Full Gospel Revival Center, Loch Lynn Heights. Sunday School, 10 a.m.; Saturday night services, 7:00 p.m. with special guest speakers.

Full Gospel Church, Blaine, WV. Rev. J. R. Phillips, Pastor. Sunday School, 10 a.m.; Sunday Night, 7:30; Wednesday, Bible Study, 7:30 p.m.

Savage River Full Gospel Church, Rev. Hilda Cavey, Pastor. Sunday School, 10 a.m.; Sunday night services, 7:30; Wednesday night services, 7:30. Every third Saturday night of the month, regularly, Hymn Sing.

Independent

Sang Run Open Door Chapel, Sunday School each Sunday, 10 a.m.; Preaching, 11 a.m.; Hymn Singing, 7:30 p.m. each 3rd Sunday. Mid-week Bible Study and Prayer Meeting, Wednesday, 7:30 p.m. Pastor's phone, 387-6815.

First Christian Church of Friendsville, Md. Rev. Galen Beitzel Pastor. Bible School, 10 a.m.; Worship Service and Communion, 11:00 a.m.

Jehovah's Witnesses

Kingdom Hall of Jehovah's Witnesses, Weber Rd., Oakland. Donald Stull, presiding overseer. Sunday, 10 a.m., Public Bible Lecture; 10:45 a.m., Watch Tower Study; Tuesday, 7:30 p.m., Bible Study; Thursday, 7:30 p.m., Theocratic School followed by service meeting at 8:30 p.m.

Latter Day Saints

The Church of Jesus Christ of Latter Day Saints, 1022 John Drive, Oakland. Priesthood Meeting, 9 a.m.; Sunday School, 10 a.m.; Sacrament Meeting, 11 a.m.; Primary and APYW Meetings, Wednesdays at 6:30 p.m.

Lutheran

St. John's Lutheran, Red House. Sunday School, 9:45 a.m.; Service, 11 a.m. Rev. Bernard W. Carl, Pastor.

Bittinger Lutheran Parish, Rev. Richard A. Seaks, vice-pastor. **St. John's,** Meadow Mountain. Holy Communion 2nd Sunday of each month; Worship, 8:45 a.m.; Sunday School, 9:45 a.m.; Word and Witness, Thursday, 7:30 p.m.; **Emmanuel,** Bittinger. Holy Communion 2nd Sunday; Worship, 10:15 a.m.; Sunday School, 9 a.m.; **Zion,** Jennings. Holy Communion, 2nd Sunday; Worship, 11:30 a.m.; Sunday School, 10:15 a.m.

St. Mark's Ev. Lutheran, Oakland. Rev. Richard A. Seaks, Pastor. Sunday Church School, 8:45 a.m.; Service, at 10 a.m. (Church Nursery).

Christ Lutheran Church of Grantsville, Md. David E. Fetter, Pastor. January-February 11:00 a.m. March-April, 9:45 a.m.; May & June, 8:30 a.m.; July & Aug., 11:00 a.m.; Sept. & Oct., 9:45 a.m.; Nov. & Dec., 8:30 a.m.

Zion Lutheran Church (LCMS), U.S. 219, Accident. Pastor Fred Illick. Worship, 10:30 a.m.; Sunday School, 9:30 a.m.

St. John's Lutheran, The Cove (LCMS), Rev. Herbert B. Schutte, Pastor. Worship Service, 9 a.m.; Sunday School, 10 a.m.

St. Paul's Lutheran Church, Aurora, WV. The Rev. Bernard Carl, Pastor. Service, 9:30 a.m.; Sunday School, 10:30 a.m.

Accident Evangelical Lutheran Parish, William E. Carlson, Pastor. **Grace,** Friendsville. Holy Communion, 7:00 a.m., Sunday School, 10:00 a.m.; **St. John's,** Cove. Holy Communion, 9:00 a.m., Sunday School, 10:00 a.m.; **St. Paul's,** Accident. Sunday School, 9:45 a.m., Holy Communion, 11:00 a.m.

Mennonite

Cherry Glade Mennonite Church, four miles east of Accident on Accident-Bittinger Road. Elmer H. Maust, Pastor; Oren Bender, Assistant Pastor; Raymond Bender, Deacon. Sunday School, 9:30; Worship Service, 10:30.

Glade Mennonite Church, Accident-Bittinger Rd. and Rock Lodge Road. Kenneth E. Zehr, Pastor. Sunday School, 9:30 a.m.; Worship Service, 10:30 a.m.; Evening Service, 2nd and 4th Sundays, 7:30 p.m.

Methodist

McHenry United Methodist, Rev. Ellis Harvey, Pastor. Church School, 10 a.m.; Worship Service, 11 a.m.; Evening Worship, 4th Sunday, 7:45 p.m.; Youth Fellowship, 1st and 3rd Sunday, 7:45 p.m.; Prayer Service and Bible Study, Wednesday.

Bloomington - Swanton United Methodist Charge. Ted Sines, Pastor. **North Glade:** Sunday School, 11 a.m.; Worship ever Sunday, 10 a.m.; **Mt. Zion:** Worship, every Sunday, 9 a.m., followed by Sunday School; Prayer Meeting, 5:30 p.m. **Swanton:** Sunday School, 9:45 a.m.; Worship, 11 a.m. 2nd and 4th Sundays; 1st and 3rd Sundays, 7:00 p.m.; Prayer Meeting Tuesday 7 p.m.; **Chestnut Grove:** Worship, 9:30 followed by Sunday School. **Bloomington:** Sunday School, 10 a.m.; Worship, at 11 a.m. 1st and 3rd Sundays; 2nd and 4th Sundays, 7:30 p.m.; Prayer Meeting, Wednesday, 7:30 p.m.

St. Paul's United Methodist Church, Fourth and Oak Sts., Oakland. L. Curtis Saville, Pastor. Sunday Church School, 9:30 a.m.; Morning Worship, 10:45 a.m.; United Methodist Youth Fellowship, 5:30 p.m.; Bible Study: Sunday, 7 p.m.; Tuesday, 10 a.m. and 7 p.m.; Wednesday, 7 p.m.; Friday, 7 p.m.

Hoyes United Methodist Church, Rev. Ellis Harvey, Pastor. Worship Service, 9:00 a.m.; Church School, 10:00 a.m.; Youth Fellowship, 6:00 p.m., 2nd and 4th Sundays.

Otterbein United Methodist, Swanton, Ted Sines, Pastor. Sunday School, 9:45 a.m.; Worship, 1st and 3rd Sundays, 7 p.m.; 2nd and 4th Sundays, 11 a.m.; Bible Study, Prayer Meeting, Youth Fellowship Meeting, Boy & Girl Fellowship, all on Tuesday evening from 7 p.m. to 8:30 p.m.

Gormania Methodist Parish, Bayard: Sunday School, 10 a.m.; Worship Service, 11:30 every Sunday. **Gormania:** Worship Service, 10:30 every Sunday; Sunday School, 11:30. **Mt. Storm:** Worship, 9:30 a.m.; Sunday School, 10:30 a.m. Rev. William E. Anderson, Pastor.

Paradise United Methodist, The Rev. Ellis Harvey, Pastor. Worship Service, 9:45 a.m.; Church School, 11 a.m.; Evening Worship, 2nd Sunday, 7:45 p.m.; Youth Fellowship, 2nd and 3rd Sunday, 7 p.m.

Kitzmiller United Methodist Charge, Rev. Jack Sanders, Pastor. **St. Andrew's,** Vindex: Worship, 10 a.m.; Sunday School, 11 a.m.; **Mt. Bethel,** Kitzmiller: Sunday School, 10 a.m.; Worship, 11:05 a.m.

Grantsville United Methodist Charge, Mrs. Triplett, Pastor: 1st., 3rd. and 5th. Sundays. **St. Paul's** (Grantsville) 9:00 a.m.; **Emmanuel** (Rt. 40) 10:00 a.m.; **Mt. Zion** (Rt. 40) 11:15 a.m.; 2nd. and 4th. Sundays, **Jennings,** 9:00 a.m.; **State Line,** 10:00 a.m.; **St. Paul's** (Grantsville), 11:15 a.m.

The United Methodist Church, Crellin Charge. C. Franklin Mick, Pastor. **Crellin:** Each Sunday, 9:45 a.m.; **Deer Park:** Each Sunday, 11:00 a.m.; **Kurtz Chapel:** 2nd and 4th Sundays, 9:45 a.m.; **Pleasant Dale:** 1st and 3rd Sundays, 2:00 p.m. **White Church:** each Sunday, 11 a.m.

Aurora United Methodist, Rev. Ralph Wycoff, Pastor. 1st and 3rd Sunday. **Stemple Ridge:** 8:45 a.m.; **Amboy:** 9:45 a.m.; **Aurora:** 10:45 a.m., 2nd and 4th Sunday; **Bethel:** 9:45 a.m.

Bethel United Methodist Church, Mt. Lake Park. Rev. James F. Remley, Pastor. Church School, Sunday, 9:30 to 10:30 a.m.; regular worship service, 10:45 a.m. to 11:30 a.m.

Friendsville United Methodist Circuit, Rev. R. Peter Deane, Pastor (phone 746-5409) Sunday Morning Worship: **Blooming Rose,** 9:00 a.m.; **Selbysport,** 10:00 a.m.; **Friendsville,** 11:00 a.m.

Nazarene

Church of the Nazarene, 8th and Alder Sts., Oakland. Rev. Kenneth Rice, Pastor. Sunday School, 9:45 a.m.; Worship Service, 10:45 a.m.; Junior Meeting, 11:00 a.m.; Evening Service, 7:00 p.m.; Mid-week Service, Wednesday, 7:00 p.m.

Pentecostal

United Pentecostal Church, Sang Run. Rev. Eugene Hall, Pastor. Sunday School, 10 a.m.; Evangelistic Service, 7:30 p.m.; Wednesday Bible Study, 7:30 p.m.

Rosedale United Pentecostal Church, Rev. Ralph Jacks, Pastor. Sunday School, 10 a.m.; Evangelistic Service at 7:30 p.m.; Tuesday, Young People's Service, 7:30 p.m.; Thursday, Bible Study, 7:30 p.m.

Friendsville United Pentecostal Church, R. J. Riffle, Pastor. Sunday School, 10 a.m.; Evangelistic Service, 7 p.m.; Mid-week service, Wednesday, 7 p.m.

Pentecostal Holiness, Corinth, WV. Sunday School, 10 a.m.; Evangelistic Service, 7:30 p.m.; Mid-week Service, Tuesday, 7:30 p.m.

Presbyterian

Faith Presbyterian Church, Reformed Presbyterian Church, Evangelical Synod. John A. Ledden, Minister. Ph. 334-8397. Services held on the Camp Meeting Grounds, U.S. Rt. 135 & G St., Mt. Lake Park. Sunday Bible School, 10 a.m.; Morning Worship, 11:00 a.m.; Evening Service of Praise, 7:30 p.m.; Mid-week Service, Wednesday, 7:30 p.m.

Kitzmiller Presbyterian Church, Rev. and Mrs. David Watterworth, Pastors. Sunday School, 10:00 a.m. every Sunday; Worship Service, 11:30 a.m., 2nd and 4th Sundays of each month.

First United Presbyterian Church, Terra Alta, WV. Sunday School, 9:45 a.m.; Worship Service, 11:00 a.m. Rev. Francis E. Ihrman, Pastor.

Roman Catholic

St. Peter the Apostle Catholic, Oakland. Rev. Martin E. Feild, Pastor. Saturday Masses, 7:00 p.m.; Sunday Masses, 8:00, 10:00 a.m.; Confession before Masses. **Immaculate Conception,** Kitzmiller: Sunday Mass, 12:00 noon.

St. Ann's Catholic Church, Rt. 40, Grantsville. Saturday Mass, 7:00 p.m.; Sunday Mass, 9:00 a.m.; May through October; 10 a.m.; November through April.

Seventh-Day Adventist

Seventh-Day Adventist Mt. Top Church, Pastor Don Byard. Located mid-way between Deep Creek Lake and Oakland, on Rt. 219. Church at Study, Saturday morning, 10:00 a.m.; Worship Hour, 9:00 a.m.

United Brethren

Underwood U. B. Church, Rev. Charles E. Teets, Pastor. Sunday School, 10 a.m.; Worship, 11 a.m., 2nd and 4th Sundays; Prayer Meeting, Wed., 7:45 p.m.; Christian Endeavor, Sunday 7:45 p.m.

Loch Lynn United Brethren, Rev. J. Brennan, Pastor. Sunday School, 10 a.m.; Worship, 11 a.m.; Evening Worship, 7:30 p.m.; Teens Prayer and Bible Study, Wednesday, 7:30 p.m.; Cadets, Thursday, 7:00 p.m.

Crellin U. B. Church, Rev. Charles Teets, Pastor. Sunday School, 9:45 a.m.; Worship, 11 a.m.; 1st and 3rd Sundays, 7:30 p.m.; Every Sunday: Prayer Meeting, Wednesday, 7:30 p.m.; Christian Endeavor, 7:30 p.m., 1st and 3rd Sundays.

United Church of Christ

St. John's United Church of Christ, Grantsville. Douglas Garland, Pastor. Sunday School, 9:15 a.m.; Worship Service, 10:30 a.m.

Non-Denominational

Elder Hill Church, Route 42, Friendsville. Rev. Bob Clinton, Pastor. Sunday evening worship service 7:30 p.m.; **Mercy Chapel,** Mill Run, North of Friendsville. Worship Service: 10:30 a.m. Bible Study, Wednesday, 7:30 p.m.

We Have Your New Home
Humberson Homes Inc.
McHenry, MD
387-6976

Princess — Her Easter Bonnet

Twenty-five years ago Dad placed this snapshot in *Baby Book – Volume Two.* His own firm hand wrote the caption, PRINCESS — HER EASTER BONNET.

While Dad often poked fun at women's hats and had a sort of patient tolerance of the whole fashion bit, Easter was a day he took very seriously.

As I grew up he used to reason with me. "Princess," he'd say, "if Christ never rose from the dead — well those disciples sure fooled a hundred generations."

"But you and I believe he *did* arise. And that makes Easter the greatest day of all time. You can't really celebrate it, therefore, by what you put on your head. You can only celebrate it, Princess, by what you put in your heart."

With Mother and our two children, Bob and I will be in church next week . . . renewing in our own hearts that firm belief in *eternal* Life that Dad always cherished.

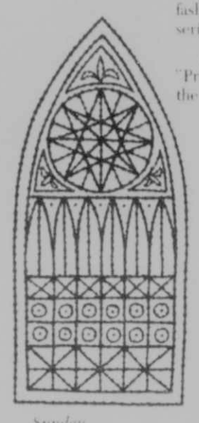

Sunday
• *Luke 19:28-38*
Monday
• *Luke 14:7-14*
Tuesday
• *Luke 15:24-30*
Wednesday
• *Luke 18:31-34*
Thursday
• *Luke 21:20-28*
Friday
• *Galatians 6:11-18*
Saturday
• *Amos 5:3-9*

Copyright 1981 Keister Advertising Service
P.O. Box 8024, Charlottesville, Virginia 22906

Scriptures selected by The American Bible Society

These Firms Invite YOU to a House of Worship Each Week

FLOWERS BY WEBERS, INC.
"Say It With Flowers"
Weber Rd. off 219 S. — 334-2147 — Oakland

THE GARRETT NATIONAL BANK IN OAKLAND
The Bank With An Eye To Your Future

135 MEAT MARKET
Quality Meat Wholesale and Retail
Custom Butchering
Dial 334-9041 — Mt. Lake Park, MD

C. HAROLD HOLSOPPLE
For Insurance
Phone 334-4060
131 N. Third St. — Oakland, MD

CECIL E. JACKSON EQUIPMENT CO.
Farm Machinery, Lawn & Garden Equip.
Snowmobiles, Sales & Service
Rt. 219 South — 334-2759 — Oakland, MD

BELL BROS. MOTOR SALES
Compare Our
• Quality • Price • Warranty
Rt. 219 South — 334-9100 — Oakland

PETERS' FUEL CORP.
Amoco Petroleum Products
Phone 334-2909
Liberty Street — Oakland, MD

FITZWATER FURNITURE
Fitzwater Auto Sales
Rt. 135 — Mt. Lake Park, MD

STEWART FUNERAL HOME
Phone (301) 334-2166 — Oakland, MD

KELLY'S APPLIANCE AND FURNITURE STORE
Thomas K. Vance, Owner
Admiral, Whirlpool, Tappan Appliances
New and Used Furniture
Dial 334-3926 — Mt. Lake Park, MD

OAK-MAR MOTEL & RESTAURANT
"We Please the Hard to Please"
208 N. Third St. — 334-2007

TABLELAND PROPERTIES
Robert J. Rockert, Broker
Rt. 219 North — 334-9025 — Oakland, MD

JAN FLORISTS
"Flowers—Especially For You"
Phone 334-9401
215 E. Alder Street — Oakland, MD

OAKVIEW MOTORS, INC.
Chrysler—Plymouth-Valiant
Exxon Products—Gravely Tractors
226 E. Oak St. — Phone 334-2337

HAWKINSON TREAD SERVICE, INC.
Fred Glottelty, President
Distributors of
Unroyal, B.F. Goodrich, Michelin Tires
Rt. 219 North — 334-9030 — Oakland, MD

SOUTHERN STATES OAKLAND COOPERATIVE, INC.
Dial 334-3121
2 Miles on Rt. 135 — Mt. Lake Park, MD

CASSELMAN MOTOR CO.
Chevrolet Sales and Services
General Tires and Kraft Recapping
Grantsville, Maryland — Phone 895-5139

MT. TOP CARPET & FABRICS
Custom Drapes
Phone 334-9008
Big Tree Shopping Center — Oakland, MD

FARMERS' MARKET
Fresh Fruit & Vegetables Year 'Round
Open 7 Days a Week
219 North — 334-9146 — Oakland

Blue Cross and Blue Shield
of Maryland
has announced a local phone number for the convenience of their customers in the surrounding area.
Call
245-4215

Benefit Auction
Accident Volunteer Fire Department
Accident Fire Hall
May 16, 1981
10:30 a.m.
For donations, pick-ups or information, call 826-8119, 826-8345, 826-8360
No clothing please
Lunch Served — Bake Sale
Auctioneer: Jim Teets
6-31

THE BIBLE SPEAKS

BY LAWRENCE W. ALTHOUSE

MAKING THE TOMB SECURE

April 19, 1981

Background Scripture:
Matthew 27:62 through 28:10.
Devotional Reading:
I Peter 1:3-9.

If you've ever visited the tomb of Abraham Lincoln in Springfield, Illinois, you've probably marveled, as I have, at the sheer massiveness of that structure. The guide told us that the reason for this was that, when the martyred President was laid to rest there, it was feared that attempts would be made to desecrate the tomb or even to steal the body. So the tomb was built in massive concrete to discourage any attempts upon President Lincoln's final resting place.

There was a somewhat different motive behind the Pharisees' request that Pilate have the tomb of Jesus securely guarded. They were afraid, not that someone would try to desecrate it, but that his disciples would spirit away the body of Jesus. "Therefore," they demanded, "order the sepulcher to be made secure until the third day, lest his disciples go and steal him away, and tell the people, 'He has risen from the dead,' and the last fraud will be worse than the first."

Make it As Secure As You Can

Pilate's response is as grudging as had been his condemnation of Jesus at the insistance of the crowd: "You have a guard of soldiers; go, make it as secure as you can!" Perhaps all the Pharisees wanted was permission to post their own guards, for Matthew tells us, "So they went and made the sepulcher secure by sealing the stone and setting a guard." They made it as secure as they could.

But they could not make it as secure as they wanted, for, when the two Mary's came to the tomb on Sunday morning, they found that the tomb had not been able to hold their Lord. Jesus was risen!

In all probability the luckless soldiers sent to guard that tomb were severely reprimanded, probably even punished, for what happened at that tomb. It was the very thing they were sent there to prevent. But it was not the soldiers' fault for what happened. For any other person that tomb would have been secure enough. But it was the power of God himself they were trying to imprison and there is no way they could have kept the Christ in his tomb. No tomb, no guard, no power on earth could have kept Jesus from the victory of the resurrection.

Where He Used To Be

The two Mary's were shown the tomb by the angels so that they would know that Christ had arisen: "Come see the place where he lay." For a few short hours the tomb had held the body of Jesus, but now nothing could contain him any longer. They had tried to make his tomb secure, but they couldn't do it. And neither can we, although we sometimes try.

One of the motivations that lay behind the rise of Gothic architecture in the Middle Ages was the belief that the Romanesque architecture dwelt too much upon the suffering, dying Jesus and not enough on the risen, living Christ. So we have often unconsciously attempted to entomb Christ in our churches, our creeds, our theologies — making them as secure as we can, but failing because: **"He is not here, for he has risen...!"**

(Based on outlines copyrighted by the Division of Christian Education, National Council of the Churches of Christ in the U.S.A. Released by Community Press Service.)

Monthly News

WHAT IS GLOMERULONEPHRITIS?

This type of kidney disease is usually caused by infectious germs. Often, the patient has had an acute sore throat or an upper respiratory infection. The germs apparently get into the kidneys by way of the blood stream. The glomeruli, which are the filtering portions of the kidneys, strain out the germs which can multiply quickly.

This formerly hard to cure disease can now be successfully treated by the new anti-infective drugs we stock. But, diagnosis and treatment must not be delayed or these germs can cause permanent harm. It is wise to consult a physician at the beginning of any urinary discomfort symptoms.

YOUR DOCTOR CAN PHONE US when you need a medicine. Pick up your prescription if shopping nearby, or we will deliver promptly without extra charge. A great many people entrust us with their prescriptions. May we compound yours?

YOUR HEALTH IS OUR BUSINESS

Gregg's Pharmacy

Third St. — Oakland, Md. — Dial 334-2197
Terra Alta, W. Va. — 789-3300

BROWNING'S OAKLAND SUPERMARKET
STATE ROUTE 135

EASTER TREATS

Join the fun . . . **WIN**
Your EASTER BASKET!

Easter Egg Roll

Saturday, April 18
12 Noon
Each participant should bring a colored egg with child's name on it.
The one who rolls the farthest wins!

Kids! Moms, Dads, Grandparents!

YOUR PICTURE with the Easter Bunny!

Taken Friday, April 17, 10 a.m. to 6 p.m. at Brownings.

FREE PICTURE
with $25 register tape
or $1.00 per picture without purchase.

Just in time for Easter!

Browning's Candy Shop

featuring Dolores Truly Candy, delicious, homemade candy that is just the thing for Easter!

GUESS
the weight of our giant Chocolate Bunny created by Dolores Truly.

Win our Jr. Bunny!
Jr. is 18½" high, weighs 70 oz. of semi-solid chocolate.

¼-Pounder Sandwich & Pepsi
One Day Only!
Sat., April 18
11 a.m.-7 p.m.

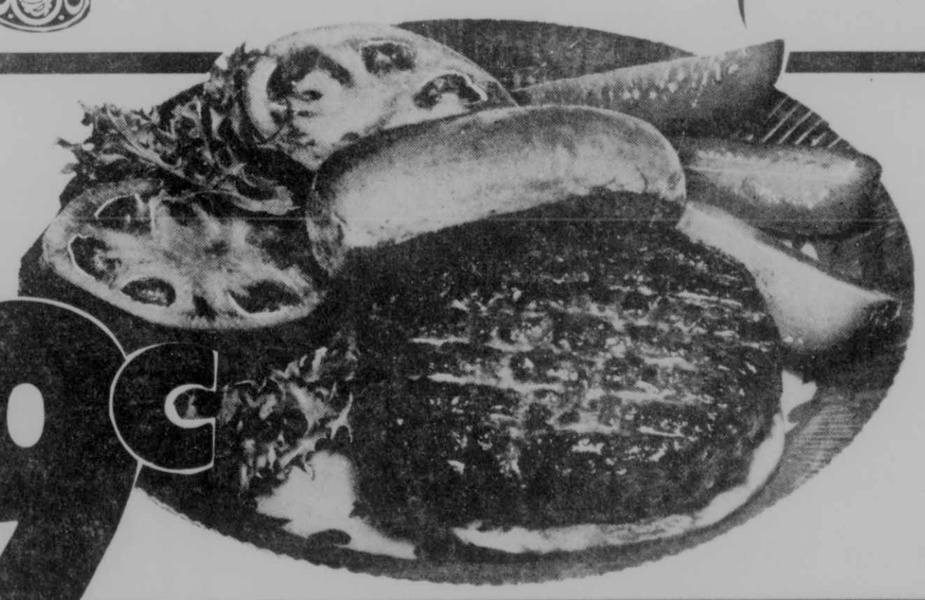

69¢

HOT FOOD SPECIALS . . .
- ★ THURS.-BEEF STEW
- ★ FRI.-FRIED FISH PORTION
- ★ SAT.-MEATLOAF
- ★ MON.- HOT ROAST BEEF SANDWICH
- ★ TUES.- MEATLOAF
- ★ WED.- ROAST TURKEY & DRESSING

ALL DINNERS INCLUDE 2 VEGETABLES BREAD & BUTTER **$1.99**

HOT SANDWICH SPECIAL— MEATBALL **99¢**

WVU Researcher Claims Acid Mine Drainage Counters Sludge

Two wrongs don't make a right? Wrong. Two very difficult problems, the control of acid mine drainage and the disposal of sewage treatment sludge, someday may be used to cancel each other out, according to a West Virginia University researcher.

Alfred Stiller, an applied chemist in the Department of Chemical Engineering at WVU, has studied the chemical and biological mechanisms of acid mine drainage under the sponsorship of the WVU Mining and Minerals Resources Research Institute. His results, established in laboratory experiments, indicate that the acid-producing chain reaction can be short-circuited by the addition of phosphate-rich wastewater treatment residue.

"The elimination of the acid mine drainage production chain reaction by application of wastewater treatment residue has appeal in that it uses the source of one poison, phosphate pollution, to treat the source of another poison, acid mine drainage," Dr. Stiller said. "Each eliminates the other so the environment can remain healthy."

"The coal mining industry has been the bread and butter of the West Virginia economy," he observed. "However, along with this feast comes acid indigestion. Since the first ton of coal was extracted from the soil, the ecological impact of acid mine drainage began.

"This problem increased steadily with production, and now it affects every citizen of this state. Everyone is well aware of the despoiled land and dead streams which are the direct result of acid mine drainage."

According to Stiller, almost ever facet of the problem has been examined exhaustively. The traditional conclusion is that iron disulfide (the mineral pyrite, commonly known as fool's gold) is precursor to acid mine drainage. Pyrite is oxidized and becomes the white crusty mineral szmolnikite, which is found on exposed acid-producing surfaces. This chemical reacts with water to produce sulfuric acid and the mineral goethite, commonly known as yellow boy.

"Although this is the accepted process," Stiller said, "the exact method by which pyrite accomplishes the acid production in not well understood."

What is understood is that both chemical reactions and bacteria are responsible for oxidizing pyrite and forming sulfuric acid (the cause of acid mine drainage.)

Stiller studied the steps in the chemical reaction which lead to acid production. He found that, in both chemical and biological approaches, a ferric ion reacts with pyrite, water and oxygen to produce sulfuric acid and the ferrous ion. The ferrous ion is oxidized to the higher charged ferric ion by either oxygen in the water or by bacteria and in turn it reacts with more pyrite.

"This reaction repeats itself over and over agian with ever increasing acid production," Stiller said. "It is a chain reaction and is nature's example of a perfect acid-producing machine."

"To eliminate acid mine drainage," Stiller adds, "a chain reaction must be controlled. There is an old adage which says a chain is only as strong as its weakest link. In the acid-producing chain reaction, the availability of the ferric ion for reaction with pyrite is the weakest link. We can eliminate the ferric ion from the reaction by precipitation and thus break the chain.

"There are a variety of materials which could accomplish this task. Most notable is phosphate, which poses an ecological problem. It must be eliminated by wastewater treatment plants where it is frequently precipitated with lime.

"The insoluble phosphate compound which results from wastewater cleanup is calcium hydrogen phosphate," Stiller said. "If the calcium hydrogen phosphate is added to the ferric ion/pyrite system, no acid-producing reaction occurs, as iron phosphate is produced.

"Since iron phosphate is insoluble, the ferric ion cannot react with pyrite. No acid mine drainage is produced."

We Have Your New Home
Humberson Homes Inc.
McHenry, MD
387-6976

NEW HOURS
Open
Monday-Thursday.....8-5
Friday.....8-8
Saturday.....8-4
Sunday.....11-3
Oakland
Bauer
LUMBER AND HOME CENTER

Social Security To Re-Examine Disability Cases

Many people receiving social security payments will have their cases re-examined in the near future to make sure they continue to be eligible for benefits, Valerie J. Loughran, social security district manager in Cumberland, said recently.

Socail Security is required to review most disability cases at least once every three years starting in 1982 because of the 1980 disability amendments. The reviews are conducted to determine if a person is still disabled, Miss Loughran said.

As an important first step, she said, in making the required reviews, social security is significantly increasing the number of continuing disability investigations it makes. About 350,000 cases will be reviewed during the remainder of this fiscal year. Next year, over 500,000 cases will be reviewed.

The initital cases to be reviewed will be selected based on studies which show those cases most likely to result in recovery, Miss Loughran emphasized. These first investigations will provide more date which should indicate other types of cases that should be reviewed soon.

Social Security disability benefits can be made only to people who have a severe physical or mental impairment expected to prevent them from working at least 12 months or more or to result in death.

People found no longer disabled during the case reviews will have the opportunity to appeal the decision, Miss Loughran said.

More information about social security disability requirements and free disability pamphelts can be obtained by calling 724-0970, or writing or visiting the social security district office located at 316 Paca Street, Cumberland. The office is open weekdays, 8:45 a. m. — 4:30 p. m. except National holidays.

Health Needs Survey Results To Be Discussed

In the summer of 1980, 96 Garrett County residents participated in a survey to assess health needs in Western Maryland conducted by the Cumberland Area Health Education Center (CAHEC).

Lee Ross, Ph.D., survey coordinator, will discuss his findings at a public meeting, April 23, 7 p. m., at the Board of Governors meeting room of the Garrett County Memorial Hospital.

A comparative sample of one question indicated that 69% (Garrett), 77% (Allegany), and 80% (Washington) of those responding had been to see or talk with a doctor within the past year.

The survey was designed to reflect respondents' perceptions and opinions about their health care needs. Such information can be utilized to project health manpower needs for the '80's, according to Ross.

The meeting is co-sponsored by the Cumberland Area Health Education Center and the Garrett County Health Department. The public is invited.

Route 40 School Sponsors Arbor Day Program

The annual Arbor Day program of the Route 40 School was held Monday, March 30. Ernie Metz, Maryland State Forest Ranger, showed slides on conservation restoration and recreation. He explained the origination of Arbor Day and said how beneficial it has been to the nation.

He also spoke on various activities of the Forest Rangers in the county.

Metz presented the staff and students with dogwood seedlings.

Easter Drama To Be Presented

The Teen Department of The Loch Lynn United Brethren Church will present a three-act play entitled "He Is Risen, Indeed".

The play will be presented on Easter Sunday evening at 7:30 p. m.

The public is invited.

On Dean's List

Terri Georg, daughter of Mr. and Mrs. Ronald C. Georg of Accident, has been named to the Academic Dean's List at the conclusion of winter term at Alderson-Broaddus College in Philippi, West Virginia.

Ms. George is a senior majoring in Nursing.

Alderson-Broaddus is a four-year fully accredited lib arts and sciences college.

Loans $500 or Less

Unity Finance is again making loans of $100, $300 and $500. No longer do you borrow more than you need. OF COURSE LARGER LOANS to $6,000 are still AVAILABLE.

So if your need is a "small" loan, see the SMALL LOAN people. A phone call will get us going.

Unity Finance Company
214 E. Alder St. Oakland, MD
Phone 334-3935

— WEEKEND SPECIALS —
FRIDAY Sole with Shrump Sauce
SATURDAY Prime Rib of Beef Au Jus
SUNDAY Fresh Trout Almondine
Glendale Road on Deep Creek Lake
Serving Mon.-Thurs., 5 pm to 10 pm; Friday, Saturday, 5 to 11 pm; Sun. 4 to 10 pm
• Great Steaks
• Fresh Seafood
• Tender Chicken
Incredible Edibles!
SCRATCH KITCHEN
The food we serve Tonight was prepared today!
Enjoy Gourmet Food in an Olde Worlde Atmosphere — Food that's Addictive
•Ice Cream Parlour •Hot Hor d'oeuvres •Old Fashioned Saloon & Comely Barmaids •Culinary Masterpieces deftly prepared •We cater to banquets •Cheerful Fireplaces •Best Stocked Cellar
— In Our Lounge —
Incredible Edibles -
Served In Our 1890's Atmosphere!
Superb Italian Cuisine
Silver Tree Inn
Realistic Solutions To Complex Hunger Problems!

EXP
1982 FORD EXP
46 29
See it today at Shaffer Ford!
Drive the least expensive—most economical front-wheel drive vehicle you can buy . . .
Fiesta 27 EPA EST. MPG* 40 HWY EST.*
$300 Rebate thru April 25
For Example: New Fiesta, AM radio, rear window washer-wiper, vent window, undercoating, lifetime warranty.
Shaffer Price 5605.00
Less Rebate 300.00
Now Only 5305.00
SHAFFER FORD SALES, INC.
— Buy Your Used Car From A New Car Dealer —
219 North 334-2121 Downtown

Even My Checkbook Balance Earns Interest
5¼%
COMPOUNDED DAILY
Save While You Check and Check While You Save!
You know how hard you work for every dollar. Now First Federal lets your checking dollars work for you. At First Federal your checking account will earn 5¼% compounded daily. Low minimum balances in your choice of two plans, with no service charge. (1) Keep a $300.00 balance in your account and write 15 checks per month without charge or (2) keep a $1000.00 balance in your account and there is no charge for the number of checks written. Combine the best of both checking and savings with Interest Bearing Checking today from First Federal Savings and Loan Association.
Western Maryland's own
FIRST FEDERAL
SAVINGS & LOAN ASSOCIATION
of
Cumberland, Maryland
FSLIC
• Downtown: 111 Baltimore Street
• South Cumberland: 1200 Industrial Blvd.
• LaVale: Searstown
• Frostburg: Shopping Village
• Westernport: Tristowns Plaza
• Oakland: Midtowns Plaza

APRIL'S KING AND QUEEN NAMED — Reed Durst, Cumberland, and Zella Keller, Accident, were recently named King and Queen for the month of April at the Cuppett-Weeks Nursing Home. Formerly a butcher, Mr. Durst was born in Jennings on October 25, 1901. Mr. Durst has a sister, Mrs. Frank Ross, living in Akron, Ohio. He has been a resident of the home since January 21, and enjoys playing cards. Ms. Keller was born March 24, 1906, and is a former filing clerk/secretary at Potomac Oxygen in Alexandria, Va. She is the sister of Mae Sisler, Accident, and the aunt of Jean Sisler, Oakland. A resident of the home since February 10, Ms. Keller participates in all activities there. Her former hobbies were crocheting, and playing the piano and organ. The corsage and boutonniere were donated by the Arts 'N Crafts Centre in Oakland.

ACTIVITY PERSON NAMED — Edna Stover, Oakland, was recently named Activity Person for the month of April at the Cuppett-Weeks Nursing Home. Born near Oakland on December 17, 1896, she is a daughter of the late John and Harriet (Wilson) Beckman. The mother of six children, she is a member of the United Brethren Church. Mrs. Stover enjoys reading, visiting and attending social functions at the nursing home.

Social Security Seminar Planned

The Cumberland, Social Security Office is planning a Seminar, "All You Ever Wanted to Know . . ." covering all aspects of Social Security programs.

The Seminar will provide in-depth coverage of retirement, survivors, and disability benefits, eligibility requirements, how benefits are determined and many other subjects.

It will provide information for adults of all ages for retirement planning purposes. It is also designed for individuals involved in civic organizations, community service agencies and private employers.

The Seminar is being offered free of charge. The exact dates and location will be announced after space and instructor needs are determined.

Persons interested in attending, are asked to call the Social Security Office at (301) 724-0970.

A sneeze can travel as fast as 100 miles an hour.

Miller's Market, Inc.
SPECIALIZING IN
•Prime Meats •Delivery Service
•Freezer Meats cut to order
George S. Stewart, Pres.
334-2176
Liberty & Second Streets Oakland

Census Survey On Employment Is Announced

A sample of households in Garrett County will be visited by the Bureau of the Census interviewers during the week of April 20-24, 1981, to conduct the Bureau's monthly survey of employment and unemployment, Porter S. Rickley, Director of the Bureau's Regional Office in Philadelphia, announced last week.

Households in this area are part of a sample of 78,000 across the country scientifically selected to represent a cross section of all U.S. households.

The monthly survey is conducted for the U.S. Department of Labor and provides a continous record of activity in the labor force. The February survey indicated that of the 105.7 million men and women in the civilian labor force, 97.9 million were employed. The Nation's unemployment rate was 7.3 percent, virtually unchanged from the 7.4 percent reported in January.

Information supplied by individual's participating in the survey is kept strictly confidential by law and the results are used only to compile statistical totals, according to Rickley.

Almanac

Today is Wednesday, April 15, the 105th day of 1981 with 260 to follow.

The Moon is moving toward its full phase.

The morning stars are Mercury and Mars.

The evening stars are Venus, Jupiter and Saturn.

Those born on this date are under the sign of Aries.

Italian painter Leonardo Da Vinci was born April 15, 1452.

On this date in History:

In 1861, President Abraham Lincoln sent Congress a message recognizing a state of war with the Southern States and calling for 75,000 volunteer soldiers.

In 1865, President Lincoln died from an assassin's bullet and Andrew Johnson was sworn in as chief executive.

In 1912, The Luxury Liner "Titanic" sank off Newfoundland. Of the 2,223 passengers aboard, 1,517 were lost.

In 1975, the war in Cambodia neared an end as communist insurgents closed in on Phom Penh, the capital, from all sides.

A thought for the day: American Author Mark Twain (Samuel Clemens) said, "There are several good protections against temptations, but the surest is cowardice."

"IT'S ALL ITEMIZED, LADY. $87.95 FOR THE FENDER WORK, $50.00 FOR THE NEW BUMPER AND $72.50 NOT TO TELL YOUR HUSBAND."

Local Student Awarded Scholarship

Earl Bryan Thayer III, son of Mr. and Mrs. Bryan Thayer, Oakland, has been awarded a Manasseh Cutler Scholarship by Ohio University for the 1981-82 academic year.

The $500 scholarships, which are based on merit, are named in honor of one of the university's founders. They are awarded on the recommendation of Ohio University faculty members to incoming freshmen who have demonstrated academic excellence in high school and potential for achievement in college.

Thayer will be a 1981 graduate of Southern High School.

New MVA Hours Are Announced

In a move claimed to be designed to help the working people of Maryland, the Motor Vehicle Administration has changed its hours of operation.

All state offices (except Glen Burnie) will be open for business from 8:30 a. m., to 4:30 p. m., on the first Saturday of each month except July, August or September, due to confusion with holidays.

MVA says in order to avoid a cost increase for this service and to give employees a two-day weekend, the offices will be closed the first Monday of the month during which the Saturday schedule is in effect.

Arts 'n Crafts Supplies
Easter and Springtime
Decoratives, Miniatures & Party Favors
Fashionable Bouquets & Corsages
Delicate Silk Blossoms Made to Order
Showers . . . Weddings . . . Graduation
Handcrafts Showroom
Distinctive Items created by
Appalachian Crafters
Hobby Parts & Accessories
Rockets, Road Racing, Trains & Planes
Appalachian Book Shop
Used Books Bought & Sold
Arts 'n Crafts Centre
Second & Oak Sts. 334-4334 Oakland, MD

To Perform In Honors Recital At Shenandoah

Catherine G. Reckner, a senior at Shenandoah College and Conservatory of Music, was selected by faculty vote to appear in the Graduation Honors Recital on April 25. Miss Reckner, a flute student of Dr. Frances Lapp Averitt, will perform Image pour flute seule by Eugene Bozza.

Miss Reckner will graduate from Shenandoah on April 26 with the Bachelor of Music degree in flute performance. She is the daughter of Mr. and Mrs. John Reckner, Jr., McHenry, and a graduate of Northern High School.

Subscribe to The Republican

NOTICE

Dr. B. L. Grant will resume office hours as usual on Monday, April 20.

5-3t

House, Foundation, Delivery, Set-up & Taxes
$32,000
UNBELIEVABLE?
Not at Humberson Homes, inc. of McHenry, MD!
This 24'x40', 3-bedrom home comes to you with a refrigerator, range, slate entry, 5/12 roof pitch, accent walls, aluminum siding w/insulation backer, storm windows, steel insulated exterior doors, end overhangs, and much more. Stop in and see us now.
Humberson Homes Inc.
Rt. 219, McHenry, MD 387-6976

SAVE MONEY-SAVE ENERGY!
Energy Saver Plus
ELECTRIC WATER HEATER
by MOR-FLO/AMERICAN
CAN PAY FOR ITSELF WITH ENERGY SAVINGS!
We have added Energy Saver Mor-Flo American Electric Hot Water Heaters to our line of oil fired hot water heaters.
•Meets or exceeds the requirements of ASHRAE 90-75 and H.U.D. standards for energy efficiencies.
•Saves energy by proper design and double density special formula insulation - retains heat longer.
•Greater Efficiency—delivers more hot water compared to an equal amount of electricity used by conventional water heaters.
•Less heat lost to the surrounding air - Saves Energy - Saves Money.
Installation available at reasonable rates. Call for FREE Estimate.
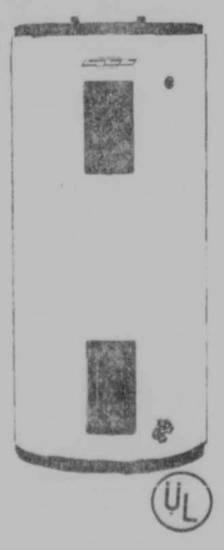
Ringer Petroleum Co.
(412) 329-5554
RD No. 1, Box 54 Markleysburg, Pa.
Chevron VISA MOR-FLO INDUSTRIES, INC. AMERICAN APPLIANCE MFG. CORP.

ATTACHMENT FREE WHEN YOU BUY YOUR SECOND TRACTOR FIRST! SAVE UP TO $522
GET A FREE MOWER WITH ANY NEW INTERNATIONAL CUB CADET TRACTOR — OR YOUR CHOICE OF A BAGGER, SWEEPER, OR TRAILER WITH A CADET RIDER
With a deal like this, you don't have to settle for second best. Choose the brand of lawn and garden tractor or riding mower you want the first time out.
International Cadet or Cub Cadet. Dependability leaders you'll be happy with season after season.

SAVE UP TO $522 ON YOUR CHOICE OF A 38", 44", or 50" MOWER FOR YOUR CUB CADET LAWN AND GARDEN TRACTOR MODEL 482, 582, 582 SPECIAL, 682, OR 782.

SAVE $375 ON A 36" MOWER FOR YOUR CUB CADET LAWN TRACTOR MODEL 182, 282, 382, OR 382 HYDRO.
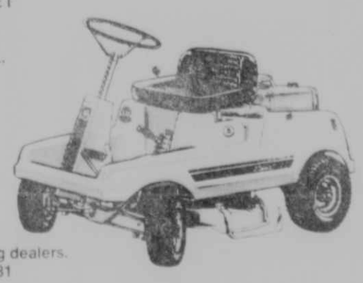

SAVE UP TO $225 ON YOUR CHOICE OF A FREE BAGGER, SWEEPER OR TRAILER WITH YOUR CADET RIDING MOWER.
Available at participating dealers. Offer expires May 31, 1981
INTERNATIONAL HARVESTER
Bowman's Equipment Company
OPEN MONDAY-SATURDAY 8:30-5:30; EVENINGS BY APPOINTMENT
Star Route, Gravelly Run Road Oakland, MD; 387-4600

Fratz Red & White Coupon Bonanza

FRATZ

RED & WHITE FOOD STORES

U. S. 219 South of Accident, MD

PRICES EFFECTIVE SATURDAY APRIL 18TH, 1981. QUANTITY RIGHTS RESERVED. NOT LIABLE FOR TYPOGRAPHICAL OR PICTORIAL ERRORS

WE REDEEM FEDERAL FOOD STAMPS

OLD FASHIONED SMOKED SHANK HALF VALUE TRIMMED
Cooked Ham
lb **67¢**
19 TO 21 LB AVG Butt Portion or Whole Ham lb 77¢

Red & White QUALITY PLUS WHOLE 16 TO 18 LB AVG.
Semi-Boneless Ham
lb **87¢**
Half Ham lb 97¢

SUGARDALE WHOLE 18 TO 20 LB AVG.
Semi-Boneless Ham
lb **$1.07**
Half Ham lb $1.17

WILSON CORN KING PARTY STYLE
Boneless Ham
lb **$1.99** HALF PIECE

BONELESS QUALITY PLUS WHOLE 14 TO 17 LB AVG
Tavern Ham
lb **$1.49** HALF HAM lb $1.59

SUGARDALE WHOLE 14 TO 17 LB AVG
Boneless Ham
lb **$1.49** HALF HAM lb $1.59

☐ HONEYSUCKLE WHITE SELF BASTING 3 TO 5 LB AVG
Boneless Turkey ... lb $1.69

☐ THOMAS E. WILSON WHOLE OR HALF PIECE
Boneless Ham ... lb $2.99

☐ HYGRADE WEST VIRGINIA BRAND WHOLE SEMI-BONELESS
Ham ... HALF HAM lb $1.99 ... lb $1.89

☐ QUALITY PLUS WITH COUPON REG. PRICE $5.99
Canned Ham ... 3 lb can SAVE $1.00

☐ ARMOUR
Canned Ham ... 3 lb can $5.99

☐ HILLSHIRE FARMS
Kielbassa ... BEEF KIELBASSA lb $1.99 ... lb $1.89

☐ HORMEL CURE 81 WHOLE OR HALF PIECE
Boneless Ham ... lb $2.69

☐ CENTER CUT BONELESS WASTE FREE
Ham Roasts ... lb $1.89

☐ CENTER CUT BONELESS WASTE FREE
Ham Steaks ... lb $1.89

☐ CENTER CUT BONE IN
Ham Roast ... lb $1.49

☐ CENTER CUT BONE IN
Ham Steaks ... lb $1.49

☐ RIB HALF
Pork Loin Roast ... lb $1.39

☐ LOIN HALF
Pork Loin Roast ... lb $1.49

☐ SLICED RIB HALF
Pork Loin Chops ... lb $1.49

☐ SLICED LOIN HALF
Pork Loin Chops ... lb $1.59

☐ CENTER RIB CUT CENTER LOIN CUT lb $1.99
Pork Chops ... lb $1.89

☐ FRESH HAM LEG O PORK SHANK HALF
Pork Roast BUTT PORTION lb $1.29 lb $1.19

☐ CUBED READY FOR YOUR FAVORITE BREADING
Pork Cutlets ... lb $2.19

HELLMANN'S REAL
Mayonnaise
32 oz jar **$1.49** WITH COUPON

Red & White GRADE A FRESH
Large Eggs
doz **69¢** EXTRA LARGE dozen 79¢

LIGHT BROWN or POWDERED
U.S. Sugar
2 lb bag **99¢** WITH COUPON

REGULAR OR DECAFFEINATED
Nescafe Coffee
$3.99 10 oz Reg. or 8 oz Decaf WITH COUPON

Heinz Ketchup
24 oz btl **79¢** WITH COUPON

☐ SPICY BROWN OR MILD WITH COUPON
Heinz Mustard ... 24 oz jar 59¢

☐ HEINZ WITH COUPON
Sweet Gherkins ... 16 oz jar 99¢

☐ TRADEWINDS
Mandarin Oranges 2 11 oz cans 89¢

CRUSHED SLICED OR CHUNK
Red & White **Pineapple** ... 2 20 oz cans $1.29

STEMS & PIECES
Red & White **Mushrooms** ... 2 4 oz cans $1

GREEN GIANT CUT OR FRENCH STYLE
Green Beans ... 2 14 oz cans 79¢

Red & White SLICED OR HALVES BARTLETT PEARS OR
Fruit Cocktail ... 2 16 oz cans $1

☐ SLICED
Libby's Beets ... 3 16 oz cans $1

ASSORTED FLAVORS
Royal Gelatin
5 3 oz pkgs **$1** WITH COUPON

BETTY CROCKER SUPER MOIST
Carrot Cake Mix
18 oz box **59¢** WITH COUPON

GREEN GIANT
Niblets Corn
2 12 oz cans **79¢**

BORDEN ELSIE
Ice Cream
half gal ctn **$1.79**

Coca-Cola, Tab or Sprite
2 liter bottle **$1.29**

☐ OCEAN SPRAY STRAINED
Cranberry Sauce ... 2 15 oz cans $1

Red & White LARGE
Applesauce ... 50 oz jar $1.09

Red & White TASTY DELICIOUS
Apple Juice ... quart bottle 59¢

☐ BETTY CROCKER READY TO SPREAD CREAM CHEESE
Frosting ... 16.5 oz can $1.19

☐ WISHBONE ROBUSTO ITALIAN WITH COUPON
Salad Dressing ... 16 oz bottle $1.09

☐ DUNBY STUFFED
Manz Olives ... 5.7 oz jar 79¢

☐ EARLY CALIFORNIA SMALL
Pitted Olives ... 6 oz drained weight 79¢

☐ MARZETTI'S
Slaw Dressing ... 24 oz jar $1.89

☐ GREEN GIANT
Sweet Peas ... 2 17 oz cans 79¢

☐ LONG & WILD
Uncle Ben Rice ... 6 oz pkg $1.09

☐ KRAFT REG. OR FLAVORED
Marshmallows ... 2 10.5 oz pkgs $1

☐ FOR FINE WASHABLES LIQUID WITH COUPON
Woolite ... 16 oz bottle $1.49

☐ TRAVERSE
Maxi-Pads ... pkg of 48 $4.59

☐ NABISCO
Snack Crackers ... 8 oz box 99¢

☐ PAM WITH COUPON
Cooking Spray ... 6 oz can $1.49

Add 'em up for real savings!

COUPON — SAVE UP TO 40¢ — 501
LIGHT BROWN OR POWDERED **U.S. Sugar** 2 lb bag **99¢** RED & WHITE

COUPON — SAVE UP TO $1.40 — 522
REG. OR DECAFFINATED **Nescafe Coffee** 8 oz Reg or 10 oz Decaf **$3.99** RED & WHITE

COUPON — SAVE UP TO 26¢ — 529
FOR FINE WASHABLES **Woolite** 16 oz btl **$1.49** RED & WHITE

COUPON — SAVE UP TO 40¢ — 515
BETTY CROCKER SUPER MOIST **Carrot Cake Mix** 18 oz box **59¢** RED & WHITE

COUPON — SAVE UP TO $1.00
QUALITY PLUS **Canned Ham** REG. PRICE $5.99 3 lb can **$1.00 OFF** REG. PRICE RED & WHITE

COUPON — SAVE UP TO 45¢ — 502
ASSORTED VARIETIES **Royal Gelatin** 5 3 oz pkgs **$1** RED & WHITE

COUPON — SAVE UP TO 50¢ — 508
HELLMANN'S REAL **Mayonnaise** 32 oz jar **$1.49** RED & WHITE

COUPON — SAVE UP TO 26¢
Heinz Ketchup 24 oz bottle **79¢** RED & WHITE

COUPON — SAVE UP TO 50¢ — 516
WISHBONE ROBUSTO ITALIAN **Salad Dressing** 16 oz bottle **$1.09** RED & WHITE

COUPON — SAVE UP TO 24¢ — 523
PAM **Cooking Spray** 6 oz can **$1.49** RED & WHITE

COUPON — SAVE UP TO 56¢ — 503
HEINZ **Sweet Gherkins** 16 oz jar **99¢** RED & WHITE

COUPON — SAVE UP TO 28¢ — 509
SPICY BROWN OR MILD **Heinz Mustard** 24 oz jar **59¢** RED & WHITE

COUPON — SAVE UP TO 46¢ — 507
HEINZ MILD **Sweet Pickles** 24 oz jar **$1.19** RED & WHITE

COUPON — SAVE UP TO 50¢ — 517
NESTLES-ASSORTED **Candy Bars** pkg of 30 miniatures **$1.99** RED & WHITE

10-14 LB AVG
SELF-BASTING WHITE
Honeysuckle Turkeys
69¢ lb

VALUE PACK 4 LBS OR MORE
Armour Kielbassy
$1.69 lb
LESSER AMOUNTS $1.79 lb

QUARTER LOIN SLICED RIB SIDE
Pork Chops
$1.19 lb
SLICED LOIN SIDE $1.29 lb

U.S.D.A. CHOICE BONELESS
Rump Roast
$1.99 lb
BLOCK STYLE

LENTEN SPECIAL
*BAKE *FRY *BROIL
Turbot Fillets
$1.19 lb
IN 5 LB BOX AT $5.95
LESSER AMOUNTS lb $1.29

GOOD AT FRATZ RED & WHITE THRU SAT., APRIL 18

THICK CENTER CUTS WITH POCKET FOR STUFFING Pork Chops lb $1.99	HOLLY FARMS GRADE A Chicken Thighs lb $1.09	USDA CHOICE BONELESS ROAST Eye-O-Round lb $3.29	USDA CHOICE CENTER CUT Chuck Steak lb $1.69
CENTER CUT LEG-O-PORK Pork Steak lb $1.99	HOLLY FARMS GRADE A CHICKEN Drumsticks lb $1.19	USDA CHOICE BEEF 6 INCH CUT Rib Roast lb $2.99	USDA CHOICE BEEF CHUCK POUNDBONE OR RINGBONE CUT Beef Roast lb $1.89
HOLLY FARMS GRADE A COMBO PARTS Pick-O-Chix lb $1.09	HOLLY FARMS Chicken Wings lb 79¢	USDA CHOICE BONELESS DELMONICO VALUE PACK 3-5 STEAKS Rib Eye Steak lb $4.69	SUGARDALE Coneys 12 oz pkg 99¢
HOLLY FARMS GRADE A WHOLE OR SPLIT Chicken Breasts lb $1.39	HOLLY FARMS FRESH 5-7 LB AVG Roasting Chicken lb 89¢	USDA CHOICE BONELESS VALUE PACK 3-5 SIZES Top Sirloin Steak lb $3.29	Red & White Sliced Bacon lb $1.29

BREADED LENTEN SPECIAL Haddock Portions lb $1.99
BREADED LENTEN SPECIAL FAST HEAT 'N EAT Fish Sticks lb $1.69
BREADED HEAT 'N EAT LENTEN SPECIAL SERVE ON A BUN Fish 'n Cheese lb $1.99
FOR BAKING OR BROILING LENTEN SPECIAL Sole Fillets lb $1.89

Deli-Delicious
all orders sliced fresh while you watch! ONLY AT STORES WITH A DELI

CHUCKWAGON BRAND
Jumbo Bologna
98¢ lb VALUE PRICED

LAND O LAKES Swiss Cheese lb $2.69	Red & White Lean Cooked Ham lb $2.19
CARANDO SANDWICH SIZE Pepperoni lb $2.99	CARANDO HOT HAM LEAN & TASTY Capacola lb $3.29
RUSSER OLD FASHION Dutch Loaf lb $1.99	WATSON Turkey Breast lb $2.99
RUSSER Polish Loaf lb $1.99	
RUSSER Olive Loaf lb $2.09	
RUSSER Pepper Loaf lb $2.09	
MOTHER'S KITCHEN NY STYLE Cheese Cake 46 oz serving 79¢	
FRESH DELICIOUS Tapioca Pudding lb $1.19	
CREAMY ZESTY PIMENTO Cheese Spread lb $1.99	
FRESH DELICIOUS MARINATED Mushroom Salad lb $2.59	
SWISCONSIN BRICK OR PICKLE OR SLICED Muenster Cheese lb $2.49	

Produce...fresh is best!

ICY FRESH Green Broccoli
bunch 57¢

U.S. #1 BAKING Russet Potatoes 10 lb bag $1.97

GOLDEN Sweet Yams
lb 37¢

DELICIOUS Plump Artichokes
3 for $1

MILD MEDIUM Yellow Onions 3 lb bag 99¢	EASTER FAVORITE Red Beets bunch 49¢	
RED RIPE Salad Tomatoes lb 89¢	SWEET CRISP Carrots 3 1 lb bag 89¢	
TENDER Spinach 10 oz pkg 79¢	JUICY FLORIDA WHITE Grapefruit 3 lb bag $1.49	
EASTER FAVORITE Horseradish Root lb $1.59	TANGY RED Radishes 1 lb bag 59¢	
Jumbo Fruit	**Generic Produce**	
RED DELICIOUS Apples lb 69¢	GENERIC Carrots 3 lb bag $1.57	
GOLDEN DELICIOUS Apples lb 69¢	WHITE Grapefruit 3 lb bag $2.77	
TASTY SWEET D'Anjou Pears lb 79¢	FLORIDA Oranges 8 lb bag $2.97	
DELICIOUS Rome Apples lb 69¢	GOLDEN DELICIOUS Apples 5 lb bag $1.97	
WHITE Grapefruit 2 for $1.29	STAYMAN Apples 5 lb bag $1.97	
TART & TANGY Lemons 4 for 99¢	GENERIC Red Apples 5 lb bag $2.27	
WINESAP Apples lb 69¢	WESTERN Oranges 5 lb bag $2.17	
TASTY TENDER Green Onions 5 bunches for $1	ASSORTED EASTER FLOWERS	
GREAT FOR LUNCHES RED DELICIOUS Apples 3 lb bag 97¢		
RED RIPE Strawberries lb 89¢		

Dairy

QUARTERS Imperial Margarine
2 1 lb pkgs $1.09 WITH COUPON

Red & White Cream Cheese 8 oz pkg 65¢	
FRENCH ONION Fisher's Dip 2 8 oz ctns 79¢	
EXTRA SHARP Red & White Cheddar Cheese 10 oz pkg $1.49	
PILLSBURY 4 COUNT Crescent Rolls 2 4 oz pkgs 89¢	

BORDEN'S AMERICAN SINGLE SLICED
Cheese Food
$1.49 12 oz pkg

PILLSBURY CHOC CHIP OR SUGAR Cookies 16 oz pkg $1.29	
KRAFT CREAM STYLE OR PREPARED Horseradish 2 5 oz jars $1	
QUALITY CHEK'D Sour Cream 16 oz ctn 89¢	
QUALITY CHEK'D Whipping Cream 8 oz ctn 79¢	

Frozen

BABY LIMAS, BRUSSEL SPROUTS, BROCCOLI SPEARS
Red & White **Vegetables**
2 10 oz pkgs $1.09

GORTON BATTER FRYE WITH COUPON Fish Fillets 12 oz pkg $1.59	
PEPPERIDGE FARM 6 VARIETIES WITH COUPON Layer Cake 17 oz pkg $1.49	
Red & White Cauliflower 2 10 oz pkgs $1.19	
BANQUET MACARONI & CHEESE Cook 'N Bag 3 5 oz pkgs 79¢	

Red & White **Whipped Topping**
2 8 oz ctns $1

AUNT JEMIMA FAMILY PAK Waffles 15 oz pkg 99¢	
MRS. SMITH'S Apple Pie 46 oz pkg $2.29	
LA PIZZERIA PEPPERONI WITH COUPON Pizza 21 oz pkg $2.79	
Red & White CONCENTRATED Grape Juice 12 oz can 69¢	
SHOP 'N SAVE REG OR CRINKLE CUT French Fries 2 lb bag 79¢	

Health & Beauty

DEODORANT Secret Solid
$1.69 2 oz pkg WITH COUPON

Alka-Seltzer pkg of 25 $1.09	
DEPENDENT ADULT SOFT, MED, HARD Toothbrushes 2 for 99¢	
LISTERINE OR LABEL Mouthwash 12 oz bottle $1.34	
WITH COUPON Vitamin E btl of 30 $2.59	

NO NONSENSE **Knee Hi's**
$1.29 2 pair pkg WITH COUPON

BODY ON TAP Shampoo 11 oz bottle $1.99	
ASSORTED ALUMINUM PAN Roasting Pans each $1.39	
DEPENDENT 30¢ OFF LABEL Toothpaste 5.5 oz tube 99¢	
MICKEY MOUSE BASEBALL Sipper each 99¢	
ENHANCE INSTANT WITH COUPON Conditioner 16 oz bottle $1.99	

COUPON — SAVE UP TO 40¢ — KRAFT-CATALINA French Dressing 510 — 16 oz bottle $1.19 — RED & RED & WHITE

COUPON — SAVE UP TO 40¢ — GORTON-BATTERED Fish Fillets 518 — 12 oz pkg $1.59 — FROZEN — RED & WHITE

COUPON — SAVE UP TO 50¢ — PEPERIDGE FARMS 6 VARIETIES Layer Cakes 520 — 17 oz pkg $1.49 — FROZEN — RED & WHITE

COUPON — SAVE UP TO 30¢ — ROYAL-NO BAKE Cheese Cake 530 — 10½ oz pkg $1.09 — RED & WHITE

COUPON — SAVE UP TO $1.00 — LA PIZZERIA Pepperoni Pizza 525 — 21 oz pkg $2.79 — FROZEN — RED & WHITE

COUPON — SAVE UP TO 85¢ — IMPERIAL-QUARTERS Margarine 511 — 2 1 lb pkgs $1.09 — RED & WHITE

COUPON — SAVE UP TO 40¢ — HEFTY SUPER WEIGHT Trash Bags 504 — pkg of 15 $2.79 — RED & WHITE

COUPON — SAVE UP TO 76¢ — FOR LAUNDRY Fab Detergent 524 — 84 oz box $2.99 — RED & WHITE

COUPON — SAVE UP TO 50¢ — DISH DETERGENT Lux Liquid 513 — 22 oz bottle 89¢ — RED & WHITE

COUPON — SAVE UP TO 50¢ — FOR AUTOMATIC DISHWASHERS Dishwasher All 514 — 55 oz box $1.19 — RED & WHITE

COUPON — SAVE UP TO 80¢ — ENHANCE INSTANT Conditioner 505 — 16 oz bottle $1.99 — RED & WHITE

COUPON — SAVE UP TO 20¢ — NO NONSENSE Knee-Hi's 512 — 2 pair pkg $1.29 — RED & WHITE

COUPON — SAVE UP TO 70¢ — Vitamin E 600 I.U. 519 — bottle of 30 $2.59 — RED & WHITE

COUPON — SAVE UP TO 70¢ — Vitamin C 500 MG. 526 — bottle of 100 $2.59 — RED & WHITE

COUPON — SAVE UP TO 50¢ — SECRET SOLID Deodorant 521 — 2 oz pkg $1.69 — RED & WHITE

Save Up To $14.96 W/ Coupons!

Evening Of Scottish Music To Be Presented By Concert Series

Tartans will swirl and dancers will step to the music of bagpipes and drums on April 25, when the Highlands Concert Series presents an Evening of Scottish Music and Dance at the Garrett Community College gymnasium in McHenry.

St. Columba's Scottish Dance Group, part of the Washington, D.C., branch of the Royal Scottish Country Dance Society, will perform traditional country and highland dances. According to Henry Beale, artistic director of the group, there will be a number of dances that depict the history and culture of Scotland, including the Highland Fling and the Reel of the 51st, and an audience participation dance.

Bagpipes will be led by J. Robert Hamilton, official piper of Clan Douglass of Ligonier and a member of the MacDonald Pipe Band and the Grove City District Pipe Band, who will play several solos. Now a resident of Pittsburgh, Hamilton was formerly with the United States Air Force Pipe Band, during which time he played for a number of dignitaries, including President John F. Kennedy, who was a particular fan of bagpipe music.

Other pipers who will play in quartet are Fred A. Thayer and Charles P. Evans of Oakland, and Miles Thompson of Cumberland. Drummer C. James Callis of Oakland will accompany the pipes. Pipers will play familiar and traditional Scottish tunes, including "Scotland the Brave," "The Rowan Tree," "Murdo's Wedding," "The Green Hills of Tyrol," "Bonnie Dundee," and others.

Dancers and pipers will open the program with a Grand March that will permit the audience to see an array of Scottish dress and costume. Master of Ceremonies John Grant will explain the history and significance of the apparel and the legendary origins of the dances and tunes to be performed.

Following the program, a reception for the performers will be held in the Student Lounge. Hostesses for the reception are Mrs. Fred A. Thayer and Mrs. Charles P. Evans.

The performance will begin at 8 p. m. Tickets may be purchased at the door. Anyone desiring more information about the program may call Joan Crawford at 387-6666.

AMONG THE PERFORMERS at the Evening of Scottish Music, to be held at the McHenry Campus of Garrett Community College on April 25, will be St. Columba's Scottish Dance Group, part of the Washington, D. C., branch of the Royal Scottish Country Dance Society. The event is being sponsored by the Highland Concert Series and will also involve local talent.

Direct Marketing Scholarship Won By Local Student

Kent State University advertising student DiAnne L. Rook has won an all-expense-paid scholarship to a week-long Direct Mail Marketing Educational Foundation program in Westchester County, NY., April 12-17, it was announced last week.

Ms. Rook, a daughter of Mr. and Mrs. James Rook, Oakland, is presently serving as a ski instructor for the Brandywine Ski Area, and serves as entertainment editor for the Daily Kent Stater.

One of 34 students selected from over 240 applicants, she will get a practical introduction to basic direct mail techniques under the guidance of a dozen top practitioners in the fast-growing, $99-billion direct marketing industry. The principles of direct mail success, creativity, mailing lists, testing and other subjects will be covered at the Institute.

A panel of direct marketing industry executives selects Institute scholarship recipients based on: faculty recommendations, the student's academic standing; interest in advertising, marketing, mass communications or journalism; record of extra-curricular school-related activities and employment. Scholarships cover all tuition fees, room, board and transportation within the continental U.S.

The Direct Mail/Marketing Educational Foundation has been sponsoring Collegiate Institutes twice each year. Some 800 college students have attended Institutes since they were begun in 1967.

District Judges Hear Variety Of Unusual Charges

A Mt. Lake Park woman was sentenced on four separate bad check charges during last week's District Court session.

Thelma Jean Cain, 35, was fined a total of $100, and ordered to make restitution totaling $219.90 to the Oakland Radio Shack, Total Discount Foods, Wynlyns, and Mrs. Norman Light, to whom she had written a bogus check in the amount of $99.

The defendant was also given three concurrent sentences of 10-day jail terms, which was suspended, and she was placed on 24-months unsupervised probation.

D. Charles Pariseau, Sky Valley, was charged by Keith and Roxanne Reed, Accident, with malicious destruction of property and cruelty to animals stemming from the shooting of their pet Doberman Pincher.

According to the report, Pariseau destroyed the dog and reported the incident to the Sheriff's Department. The Reeds later filed the charges.

Visiting Allegany County Judge Miller Bowen heard testimony, and ordered Pariseau to make restitution in the amount of $275 and placed him on one month unsupervised probation. A condition of probation before judgment was ordered by Bowen. The defendant was found not guilty of cruelty to animals.

A Deer Park man was found guilty on charges of battery filed against him by Robert Lee Collins, Thomas, W. Va.

Barry Duane Ball, 27, was fined $100 and given 30 days in jail, which was suspended. He was placed on 12 months unsupervised probation.

William Wallace Smith, Jr., Mt. Lake Park, was found guilty of theft stemming from charges placed against him by Browning's Market, Oakland.

According to the complainant, Smith was observed by employees taking a package of pastry from the deli section without paying for it.

A pre-sentence investigation was ordered.

Kevin Keith Hahn, and Warren Lee Beaver, Mt. Lake Park, were charged by the Garrett County Sheriff's Department with unlawful possession of a controlled drug substance.

According to the complainant, the men were observed in a vehicle at Bausch and Lomb, Inc. Drugs and parapheralia were confiscated in the January incident.

A pre-sentence investigation was ordered for each man.

Shirley Bittinger and Leroy Blake Kelley, both of Mt. Lake Park, were charged by Ralph's Richfood, Inc. with issuing worthless checks.

According to the reports, Bittinger wrote a bad check for $55. She was found guilty and probation before judgment was ordered.

Kelley wrote a bogus check for $30. He was fined $100, of which half was suspended.

An Oakland man, John Harold Snyder, 38, was charged with theft by J&M Market after leaving the store with a bottle of wine he did not pay for.

Snyder was fined $25, given a 30 day jail sentence, which was suspended, and placed on 12 months supervised probation. He was ordered to avoid excessive use of alcohol, and to accept alcoholic counseling.

The incident occurred on March 7.

A Mt. Lake Park woman, Barbara Lewis, was charged by Ralph's Richfood with issuing a worthless check for $15.

Judge Jones found the defendant guilty, and ordered probation before judgment.

David Patrick Shaffer, no fixed address, was found not guilty on two charges of issuing worthless checks lodged against him by Joseph Healy, Oakland.

Forestry Board Reviews Workshop Applications

The Garrett County Forest Conservancy Board met Monday, April 6, to review applications which the Board had received from high school students in the county who are interested in attending the 1981 Forest Conservancy Board Workshop.

The Workshop is a one-week program sponsored by the Maryland Association of Forestry Boards to provide high school students, grades 9-12, with information on the careers available in forestry and other conservation related fields. Each county selects three students to send to the Workshop, based on the applications and essays which they have submitted. This year's Workshop will be held at Camp Hasawha in Carroll County.

NOTICE

All offices will be CLOSED Good Friday, April 17

All offices will be OPEN Saturday, April 18

9 a.m. - 12 noon

First NATIONAL BANK
MEMBER FDIC
OAKLAND MARYLAND

BRANCHES:
Friendsville, Grantsville, Deep Creek Lake, Westernport, Barton, Tri-Towns, Mid-Towns, and Thayer Center

56'WFRB

With your kind of music all day long

"Turn us on and we won't turn you off!"

WFRB

AM 560 5000 WATTS

105 STEREO FM 16,000 WATTS

SECRETARY'S WEEK
April 20th-25th

A beautiful bouquet of flowers will "Thank" her for remembering what you always seem to forget.

Delivered right to her office or desk, the special FTD arrangement, done in fresh or silk, comes in a decorated ceramic container. We can custom design one to fit her personality.

Remember her on Secretary's Day, Wednesday, April 22, (even if she doesn't make your coffee).

Flowers By Webers

Weber Rd. 334-2147

Open Mon.-Thur., 9-5
Friday, 9-6
Saturday, 9-3

Conversations on Carpeting

Brought to you by
Carolyn & Butch Helbig
Who say
"A Floor without a Rug is like a Kiss without a Hug."

MORE ON CARPET INSTALLATION

Last time we talked about how important a good installation job is to the finished look of your carpeting. Today, let's talk more about carpet installation.

Did you ever wonder how the carpet you selected from the roll can be made to lay taut on your floor? Or why no seams can be seen? The answer is usually that it was installed with the skill of an expert. Most wall to wall jute backed carpeting is installed with a tackless strip that goes around the edge of the wall.

Foam rubber or sponge backed carpeting can be installed directly to the floor. The installer will use either double-faced tape or carpet glue. Staples are improper.

Be sure glue is not used on your floor if you plan to have the carpet removed in a year or so. Glued applications are extremely difficult to remove. Carpet seams are attached with heat-activated thermoplastic adhesive on jute backed carpets. Application depends on the discretion of the installer, the recommendatins of the manufacturer, and the type of carpeting you purchase.

If you want quality carpet and expert installation, by Butch Helbig, come to Roderick's, a respected name in the carpet business.

Each week we will tell you more about carpeting for your home. Watch for these columns.

For a very personalized appointment with Butch or Carolyn call today at 334-9598, who will give you the best in price, quality and service.

For all your home furnishings needs shop RODERICK Furniture in Westernport—featuring the area's largest most fashionable selection of quality home furnishings, carpeting and accessories. Buy with confidence that you are getting the "best for less"—no inflated prices, so no need to haggle.

Use Roderick's toll-free direct line to Westernport - 334-3187 - another service for our Garrett County area customers.

Vinyl and Wallpaper Available
Wide Selection!

RODERICK FURNITURE
NOW OPEN AT MANOR MART
Rt. 135 Mt. Lake Park, Md. 334-2565
9 A.M. to 8 P.M. Mon. thru Sat.

Roderick Furniture
Rt. 36 Westernport, MD 334-3187
10-8 Weekdays; 10-4 Saturdays

Roderick Carpet Branch
Rt. 560 Loch Lynn, MD 334-9598
8:30 a.m. - 5:30 p.m. Daily; Evenings by Appointment

RODERICK FURNITURE

IN THE MANOR MART
Mt. Lake Park

OLD ROUTE 36
Westernport

Grand Opening Continues thru April 30!

Quarterdeck . . . Practical and Beautiful, With a Rustic Nautical Flair!

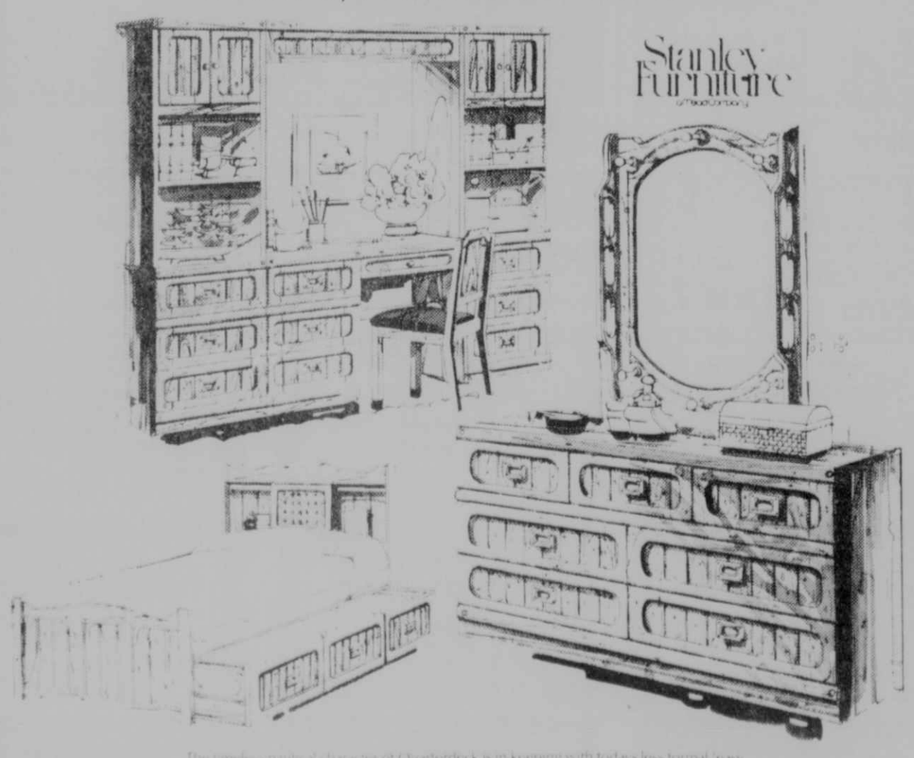

The timeless rustic character of Quarterdeck is in keeping with today's less formal, easy going lifestyle. This new bedroom makes an ordinary room extra-ordinary. The Sea has influenced man's imagination for years. This influence blended beautifully with contemporary furniture design created Quarterdeck. Masterfully crafted in white pine and [illegible] finish [illegible] Stanley's new bedroom, lavished with authentic hardware and contemporary interpretations of ageless themes!

Aptitude Test To Be Given At Oakland Center

The Homemaker Career Opportunities Program, of Garrett Community College, in cooperation with Employment Security, has arranged for the GATB Test (General Aptitude Test Battery) to be given at the Oakland Center of Garrett Community College on April 22 from 9:30 a. m. to 12 noon.

The GATB Test, given free of charge, measures nine different aptitudes including: general learning ability, verbal aptitude, numerical aptitude, form perception, clerical perception, motor coordination, finger dexterity, manual dexterity, and three dimensional space.

According to Barbara Frey, Director of the Homemaker Career Opportunities Program, this type of testing may prove valuable for individuals who have been out of the job market for a period of time and who are considering re-entry into the "world of work." The results of the testing may enable the participants to determine what training they might need to consider to acquire a skill for employment or what skills they already have which they could update by taking classes at Garrett Community College or other training programs.

Persons interested in taking the GATB Test are invited to participate. In order to have some idea of the number to be tested, pre-registration is requested prior to the testing date of April 22. Interested persons should contact Mrs. Frey at 334-9184 or Holly Beasley, Employment Counselor of Employment Security, at 334-3972 to register for the test.

Events Above The Mountaintop

April 15-21 1981
Paul S. Frank, Jr.

Lyrid Meteors

The manimum of this meteor shower will be at 3:00 a. m. next Wednesday. About twice the normal number of meteors may be observed. However, the light of the Full Moon will obscure some of the fainter meteors so less than 15 meteors may be found per hour. These objects approach the Earth at a velocity of 48 kilometers per second (107,396 miles per hour).

Visible Planets

Jupiter and Saturn will be observed against the background stars of Virgo. They will rise shortly before sunset. Jupiter, the brighter of the pair, will be 2 degrees west of Saturn.

Daylight Increases

By next Tuesday, there will be 15 minutes more daylight than today. Sunrise was at 5:41 this morning. Sunset will be at 6:55 this evening. Next Tuesday, sunrise will occur at 5:32 a. m. followed 13 hours 29 minutes later by sunset at 7:01 p. m.

This is the 105th day of 1981. The altitude of the Sun at noon will be the same as it will be next August 27th.

Moon

The Moon will pass through its Full Moon phase at 2:59 Sunday morning. In this phase, the Moon will be opposite the Sun as seen from the Earth. Moonrise will be at 3:33 this afternoon. Next Tuesday the Moon will rise at 9:15 p. m.

Monday, the Moon will be 406,333 kilometers (252,538 miles) from Earth. This apogee will be the greatest separation between the Earth and its satellite during April.

Tax Revenues For March Higher

Maryland State Comptroller Louis L. Goldstein announced recently that state and local income tax revenue for the month of March 1981 totaled $83,127,529, an increase of 13.3% over the $73,358,084 collected during the same month last year.

Goldstein noted that income tax revenues for the first eight months of Fiscal Year 1981 total $1,250,091,530, up 8.2% over the $1,154,771,915 collected during the identical period of Fiscal Year 1980.

The comptroller noted that more than 900,000 refund checks have been mailed to taxpayers, with the average check totaling nearly $181.00.

RENT A car from Shaffer Ford Sales
334-2121
OAKLAND, MD

Give a Portrait
The gift only YOU can give!

8 x 10 NATURAL COLOR PORTRAIT $1.50 including Tax and Handling

No extra Charge for Groups up to the number the photographer can handle

• Limit One special offer per family every 90 days • Cannot be used with Olan Mills Club Plans or other advertising offers

Come early and bring this ad to
American Legion Hall
Oakland, MD
Date: Wed., April 22, 1981
Hours: 1:00 - 9:00 P.M.
Bring Grandparents along for free 8x10 of themselves!

We use Kodak paper... for a good look.
olan mills THE NATION'S STUDIO

HARDWARE
Naylor's
334-3923
S. Third St. Oakland, Md.
An Equal Opportunity Emp.
S. Third St. Oakland, Md. 334-3923
7:30 a.m. to 6:00 p.m. Monday-Saturday
Md. Home Improvement HIC-679

EASTER PARADE OF VALUES

Prices in effect thru Tuesday, April 21, while quantities last.

True Value HARDWARE STORES
TOOL VALUE OF THE MONTH

TRUE TEMPER
now 5.99
While Supplies Last

L.H. ROUND POINT SHOVEL
Features long wood handle; hollowback, heat-treated, high-carbon steel blade w/rolled shoulders. C2LRCSX
QUANTITIES LIMITED

ZEBCO® REEL $19.95
Has rugged stainless steel gears, powerful, Teflon-toughened drag and silent, selective anti-reverse. 808
Reg. $24.99

POWER MOWER GUMOUT $1.19
Quickly dissolves and removes fuel system gum and varnish. Quick, easy starts.
Reg. $2.29

True Value
Safety Specs.
$1.19

MM-7
Plastic Specs, Clear Lens w/Half Sidesnields
$2.19 w/o coupon
LIMIT: ONE COUPON PER CUSTOMER

True Value HARDWARE STORES
The Handle Saver

AT LONG LAST, a simple device to protect sledge hammer, splitting maul, and axe handles from over-strikes and ordinary wear and tear.
In these days of handle shortages, every new sledge hammer and maul should be equipped with THE HANDLE SAVER.
$2.98

True Value HARDWARE STORES

THE ORIGINAL LATEX PAINT REMOVER $2.69
"NOT A PAINT STRIPPER"
REMOVES LATEX OVERSPRAYS AND DRIPS
GOOF OFF is designed to remove dried latex paint from those areas where it has been accidentally applied, such as overspray from rollers, and drips. Even though latex paint has been on a surface for a year or more, GOOF OFF will remove the paint in most cases.
FOR USE ON
CABINETS — FLOORS — FURNITURE — CARPETS
CLOTHES — SHOES — BRICK — GLASS
METALS — FABRICS — MOST PLASTICS

5 MINUTE MOTOR FLUSH $1.29
Add before changing oil to remove sludge . . . free sticking valves.
Reg. $1.49

MAKE IT...

in a kitchen that makes sense!
Buttermilk, buckwheat or blintze . . . it's still a pancake! Not so with kitchens. The only truly correct kitchen is the one custom-designed to your specifications—custom-tailored to fit your lifestyle.
Visit our showroom for some great ideas. Talk to our kitchen-design specialists for even more. Make sense?
WOOD-MODE cabinetry

69¢ Reg. $1.05
SINGLE POLE QUIET SWITCH
Replace those noisy worn snap switches with these quality single pole quiet switches. 5003-1/2, 3 way 5001-1/2
Reg. $1.00 . . . 89¢

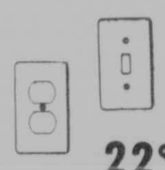

22¢
HANDY BOX RECEPTACLE & SWITCH PLATES
Single gang toggler or receptacle plates. Reg. 35¢

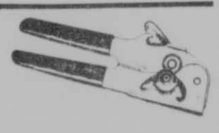

$2.19
HAND-HELD CAN OPENER
The easy one—long handles for leverage. 407-21
Reg. $3.98

$19.95
SPORTSMAN LANTERN®
Lantern head turns up or down. Heavy-duty construction. Battery included.
Reg. $23.95

Now more than ever, it's worth buying.
FARBERWARE
Subsidiary of Walter Kidde & Company, Inc.
KIDDE
$42.99

NO. 138
Reg. $44.99

Bearcat Scanners
20% off all in stock models PLUS REBATE up to $25.00

Bearcat 210XL
Bearcat 210XL. New version of the BC 210—the Bearcat programmable scanner that started it all. 18 channels, 6 bands, nearly twice the scanning capacity as before. $25 rebate.

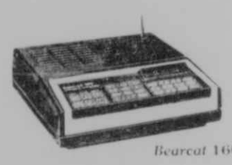

Bearcat 160
Bearcat 160. No knobs or buttons. Smooth keyboard controls respond to light fingertip pressure. 16 channels, 5 bands. Automatic search. $20 rebate.

Bearcat Two-Four
Bearcat Four-Six ThinScan™
Bearcat Four-Six ThinScan™. Electra's smallest high-performance scanning radio. Weighs less than 10 ounces. Portable, 4 bands, 6 channels. Crystal controlled; battery operated. $10 rebate.
Bearcat Two-Four. Portable, light. Fits in a shirt pocket. 4 channels. Crystal controlled. Two models: Hi-Lo VHF or High VHF/UHF. Channel lockout, built-in scan delay; battery operated. $5 rebate.

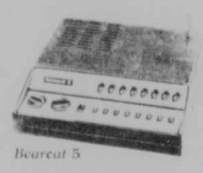

Bearcat 5
Bearcat 5. 4 bands, 8 channels. Easy access to crystals. Channel lockout switches and built-in scan delay. $5 rebate.

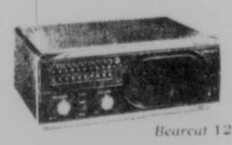

Bearcat 12
Bearcat 12. Electra's finest crystal Bearcat Scanner. 10 channels, 5 bands. Variable scan rate, scan delay and patented track tuning. $10 rebate.

Bearcat 250
Bearcat 250. Program 30 channels in 5 bands, 6 bands. Advanced search functions, store and recall count, dual scan speeds, LED clock, more. $25 rebate.

SAVE $80	Bearcat 210 XL (shown) Reg. $273, Sale $218 Rebate $25, Final Cost $193
SAVE $80	Bearcat 210 (not shown) Reg. $273, Sale $218 Naylor's Gift Certificate $25 Final Cost $193
SAVE $79	Bearcat 160 (shown) Reg. $267, Sale $208 Rebate $20, Final Cost $188
SAVE $25	Bearcat 8-Track (not shown) Reg. $99, Rebate $25 Final Cost $74
SAVE $41	Bearcat 4-6 (shown) Reg. $179, Sale $143 Rebate $5, Final Cost $138
SAVE $29	Bearcat 5 (shown) Reg. $119, Sale $95 Rebate $5, Final Cost $90
SAVE $35	Bearcat 2-4 (shown) Reg. $149, Sale $119 Rebate $5, Final Cost $114
SAVE $42	Bearcat 12 (shown) Reg. $159, Sale $127 Rebate $10, Final Cost $117
SAVE $97	Bearcat 250 (shown) Reg. $359, Sale $287 Rebate $25, Final Cost $262

Speaker Named For Secretarial Awards Luncheon

Charlotte Graves, of James Madison University in Harrisonburg, Va., will be the speaker at the third annual Secretary of the Year Awards Luncheon to be held during Professional Secretaries Week, April 19-25. She will also participate in the Secretarial Workshop to be held prior to the luncheon.

In addition to her teaching responsibility in the Department of Business Education, Data Processing and Administrative Services, she is a doctoral candidate at the University of Tennessee in Knoxville and anticipates completion in August 1981. Her research is entitled "Concepts Needed by Managerial Personnel in Automated Offices as Perceived by Office System Consultants and Collegiate Business Faculty."

At the university she recently organized the JMU Chapter of the National Collegiate Association for Secretaries. She is also active in many professional organizations and in 1978 was designated a Certified Professional Secretary by Professional Secretaries International (formerly the National Secretaries Association.)

The Awards Luncheon will be held at the Will O' the Wisp on Friday, April 24. Reservations can be made by telephoning 387-6666 Ext. 25 or 77 before 2:00 p. m. on Thursday, April 16.

Prior to the luncheon the Garrett County Chapter of Professional Secretaries International is sponsoring a Secretarial Workshop.

Sherlock Holmes Mystery Movie To Be Presented

This week's Spring Film Festival at Ruth Enlow Library, Oakland, will feature "Woman in Green," to be shown Monday, Arpil 20, at 7 p. m. in the film room. Admission is free.

In this 1945 film, Scotland Yard is baffled by a series of murders where all the victims are attractive young women, each found minus her right forefinger. Sherlock Holmes senses the fiendish hand of his old enemy Professor Moriarty. Holmes and Watson set about arranging a trap for the master criminal.

This film features the famous team of Basil Rathbone as Sherlock Holmes and Nigel Bruce as Watson.

The library will feature films of mystery and suspense every Monday through May 25.

Good Friday, Easter Services Scheduled

The Kitzmiller Assemblies of God Church and the Blaine Full Gospel Church will observe a combined service of worship on Good Friday, April 17, at 7 p. m. at the Blaine Church building. The Reverend Juris V. Reneslacis, pastor of the Assembly, will bring the evening's message and the Reverend Joe Phillips will administer the Holy Communion.

An Easter Sunday Sunrise Service will be held at the Kitzmiller Assemblies of God Church at 6:30 a. m.

Pastor Reneslacis invites the public to both of these services.

Specialist Offers Tips On Cutting, Storing Firewood

Balmy April weather is a good time to cut or buy fresh-cut firewood for burning next winter — if you can find it — says Dr. John F. Kundt, Extension forestry specialist and associate professor of horticulture at the University of Maryland.

Dr. Kundt notes that green wood from all species of trees should be dried for seven to nine months in order to burn well in stoves and fireplaces. The advantage of dry wood is more heat, not necessarily less creosote in your chimmney flue.

He explained that wood which is either green or wet often uses one-third or more of its potential heat energy to drive out moisture when burning.

He says one can aid the drying process by cutting logs into ready-to-use lengths and splitting all pieces which are more than five inches in diameter.

"Stack your wood loosely in long tiers not more than five feet high. Keep the lower layer off the ground by laying it on lengths of pipe, railroad ties or scrap limber.

"You could also dump your firewood in a loose, rounded heap. But, again keep it from direct contact with the ground. Stacking firewood in an old livestock or tobacco barn or toolshed is also acceptable, provided there is good ventilation.

"However, do not store firewood in or near your house, or in a building attached to your house," Dr. Kundt cautioned. This precaution is necessary in case the wood is harboring insects which could cause damage or become a nuisance in the home."

"If possible, locate your outdoor tiers or piles of firewood in a sunny location, exposed to breezes. Cover their tops with a plastic film or other waterproof material," he concluded.

Offices To Close

The Garrett County Community Action offices will be closed in observance of Good Friday on April 17. The office will be open at 8:30 a. m. Monday, April 20.

County Fair Directors Plan Anniversary Gala

The Garrett County Fair Directors met on April 8 at the McHenry Firehall for their regular monthly business session.

Plans and ideas for the 25th County Fair Anniversary celebration were discussed.

Entertainment planned for the event includes: The Salmon Blue Grass Country group; the Harmonic Rascals; the Brotherhood Four and Peggy; and Sam Beachy's Group.

The fair is scheduled for August 10 through 15.

CRELLIN

The following services will be held on Easter Sunday, April 19, in the United Brethren Church: Sunrise service at 6:30 a.m.; Sunday school, 9:45 a.m., the children will present a brief Easter program during the devotional portion of the service, morning worship at 11 a.m., Holy Communion will be celebrated during this service, plus special music; evening service at 7:30 p.m., slides depicting life of Jesus, plus special music.

Mr. and Mrs. Robert McIntire and children of Baltimore spent the weekend with the former's mother, Mrs. Paul McIntire and Mrs. Stephen Sanders, and other relatives.

Mr. and Mrs. Porter Lewis were last Friday evening visitors of Mr. and Mrs. Gary Cuppett at Kingwood, W. Va. Their son, Kyle Cuppett, returned home with his grandparents, for Friday night and Saturday.

Mr. and Mrs. Gary Cuppett and sons, Kyle and Corey, Kingwood, W. Va. were Saturday evening dinner guests of Mr. and Mrs. Porter Lewis.

Mr. and Mrs. Floyd Carskadon were Sunday afternoon visitors of Mr. and Mrs. Junior Knotts and Mrs. Essie Knotts at Lantz Ridge, W. Va.

Mr. and Mrs. Larry Friend and daughter, Amy, Frostburg, were weekend guests of the former's parents, Mr. and Mrs. Arthur Friend.

Mr. and Mrs. Alvy Clark spent last Friday and Saturday with Mrs. Irene DeWitt at Leadmine, W. Va.

Mrs. Naola Teeters and daughter, Susie, and son, John, of Cleveland, Ohio visited Mrs. Afle Sisler last week.

Kenneth Shaffer is a patient in the Sacred Heart Hospital in Cumberland.

Mr. and Mrs. Willard DeWitt, Mr. and Mrs. Leo McBee and family, Mrs. Cosette White and family were Sunday dinner guests of Mr. and Mrs. Allan DeWitt at White Oak, W. Va.

Mr. and Mrs. Ernie Durr and daughter of Aurora, W. Va. were Saturday evening visitors of Mrs. Nellie Ford and family and Mrs. Lillian Jordan and family.

Linda Reckart, Dottie Foy, Sandra and Tammy Beere and Dorothy Jordan attended the Cherry Blossom Festival in Washington, D. C.

Linda Reckart and Dorothy Jordan were recent visitors of Annette Reckart at Marshall University at Huntington, W. Va.

Virginia Lewis of Corinth and Dorothy Jordan were guests of Mr. and Mrs. Frank Suchowiez

Mrs. Bud Reckart of Crellin were among those attending a birthday dinner on Sunday, in honor of Fuller Reckart at his home at Turner Douglas.

Jim Shaffer, a student at Huntington College in Huntington, Indiana, is spending the Easter Holidays with his parents, Mr. and Mrs. Kenneth Shaffer.

at Hancock on Wednesday and Thursday.

Linda and Robie Reckart of Elkins, W. Va. and Mr. and Mrs. Jim Foy of Terra Alta, W. Va. were Sunday dinner guests of Mrs. Dorothy Jordan and family.

Linda and Robie Reckart of Elkins, W. Va. and Mr. and

Ramp Dinner
April 26
Starting at 12 p.m.
at
Gorman Vol. Fire Hall
Rt. 560, Gorman, MD
Sponsored by Gorman VFD
Menu
Ramps, Raw or Cooked; Fried Potatoes w/Ramps or w/out, Corn Bread, Ham, Cole Slaw and Soup Beans
Adults: $3.75
Children: $2.00

"I'm just about ready to answer your phone."

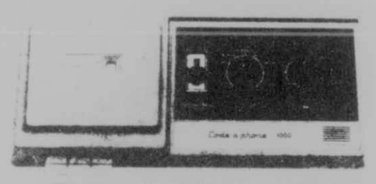

Code A Phone 1000 Telephone Answering System

- GM Delco Radio Parts and Service
- Cobra CB Radio Parts and Accessories
- Whistler Radar Detectors
- Custom Stereo Installations

LAKE RADIO SALES & SERVICE
Rt. 219 and Doerr Road
McHenry, MD 21541
826-8544
Open Mon.-Fri., 9 to 5

The Highlands Concert Series
PRESENTS
An Evening Of Scottish Music & Dancing

by St. Columba's Scottish Country Dance Group
BAGPIPES AND DRUMS — SCOTTISH SONGS
Saturday, April 25 8 p.m.
Garrett Community College
McHenry, MD
Admission at Door: $2.50 Adult, $1.50 Student
Sponsored by GCC Humanities Division and Garrett County Arts Council

OPEN 6 DAYS A WEEK — 8 A.M. TO 5 P.M.
HARTMAN & SONS AUTO WRECKING
HEAVY DUTY WRECKING SERVICE
USED CARS & TRUCKS
800-638-1072
In Maryland Phone (301) 334-4613 or 359-0281
JUNIOR E. HARTMAN, Owner — RT. 1, BOX 26A, SWANTON, MD. 21561
AMERICAN FOREIGN TRUCKS & CARS
MARYLAND AUTO & TRUCK RECYCLERS ASSOCIATION
Auto Parts Dealer
NEW — USED — REBUILT
All Cars Run on Used Parts!
A/M, F/M RADIOS
ENGINES $100 UP — $150 for installation
TRANSMISSIONS & DIFFERENTIALS $50 UP — Add $90 for installation
BUCKET SEATS $25 UP
STARTERS ALTERNATORS & BRAKE DISCS $25 UP EXC
DOORS $25 UP
WINDSHIELDS $40 UP
DOOR GLASS $25
TIRES $10 UP
WHEELS $5 UP
BATTERIES ALL SIZES $25
I LUV USED
We Buy & Pickup Used Cars & Trucks
DELIVERY SERVICE AVAILABLE
Don't wonder! Wander out to Hartman's!
"IF IT'S LIKE FINDING A NEEDLE IN A HAYSTACK" YOU CAN FIND IT AT HARTMAN'S.

BELL BROS MOTOR SALES
1 Mi. South of Oakland
Rt. 219
334-9100
See Fred or Terry for the best prices in town

WE ARE NOW RENTING CARS AND TRUCKS
Compare our ★ Price ★ Quality ★ Warranty

SAVE ON CARS

79 Ford LTD Station Wagon, Sm. V8, AT, PS, PB, Air, Sharp $4595
78 Dodge Monaco, 4-Dr., V8, AT, PS, PB, Air, Special $2495
78 Plymouth Volare, 4-Dr., 6-Cyl., AT, PS, PB, Low Mileage $3795
78 Ford Fairmont, 2-Dr., 4-Cyl., 4-Sp., PS, Excellent Cond., Va. Car, Low Mileage $3595
78 Chevrolet Chevette, 4-Dr., 4-Cyl., AT, Air, Low Mileage, Real Nice Car ..... Now $3795
76 Ford Granada, 4-Dr., V8, AT, PS, PB, Air $2495
76 Chevy Nova, 4-Dr., 6-Cyl., AT, PS, PB, Low Mileage, Sharp $2395
76 Oldsmobile Custom Cruiser Station Wagon, V8, AT, PS, PB, Cruise Control, T-Wheel, P. Wind., P. Seats, AM-FM Tape, Lug. Rack, 3 Seats, N. C. Car, Super Sharp $2795
75 Ford Maverick, 4-Dr., 6-Cyl., AT, PS, PB, 47,000 Miles, Nice Car $2195
75 Plymouth Gran Fury, V8, AT, PS, PB, Air, Va. Car, V-Top $1995
74 Torino Station Wagon, V8, AT, PS, PB, Air, Va. Car $1695
73 Ford Gran Torino, 4-Dr., V8, AT, PS, PB, P. Wind., P. Seat, Very Low Mileage $1595
73 Dodge Dart, 2-Dr., V8, AT, PS, PB, V-Top, Real Nice ..... Now $1595
72 Dodge Dart, 2-Dr., V8, AT, PS, PB, V-Top, Only 43,000 Miles, 1 Owner, Sharp $1095

SAVE ON TRUCKS & 4WDs

79 Ford F-150, 4WD, 6' Stepside, V8, AT, PS, PB, Lock-out Hubs, Red $5495
79 Chev. C-10, 4-WD, V8, AT, PS, PB, Scotsdale $5695
78 Ford F-250, 4-WD, V8, Lock-out Hubs, 4-Sp., PS, PB, Stake Bed $4795
78 Chevy C-10, V8, 3-Sp., PS, PB, Va. Vehicle $3595
77 Chevy C-10, V8, AT, PS, PB, 40,000 Miles, S. Carolina Truck $3495
77 Chevy C-10, 6-Cyl., 3-Sp., Short Bed, PS, Va. Vehicle $3295
76 Chevy C-10, V8, AT, PS, PB, Air, 49,000 Miles, Va. Truck $3195
76 Ford F-250, V8, AT, PS, PB, Low Mileage ..... Now $2895
76 Ford F-100, 6-Cyl., 3-Sp., Red, Short Bed ..... Now $2795
76 Jeep Wagoneer, PB, PS, Air, Tilt Wheel, Stereo Radio, Low R **SALE** $3250
75 GMC Jimmy, 4WD, V8, 4-Sp., PS, PB, Lock-out Hubs $2595
75 Dodge D-200, ¾-Ton, 4WD, V8, 4-Sp., As Is $1595
75 GMC 1500, V8, AT, PS, PB, Nice $2495
75 Chev. C-10, Scotsdale, V8, AT, PS, PB, 43,000 Mi. $2395
75 International, ¾-Ton, 4WD, V8, AT, PS, Lock-out Hubs, Deluxe Int. $2495
75 International ½-Ton Pickup, V8, AT, PS, PB, Special, White Slot Wheels $1495
74 Dodge D-100 Pickup, V8, 3-Sp., PS ..... Now $1795
73 Dodge, Club Cab, "As Is", V8, AT, PS ..... Now $750
72 Dodge Van, 6-Cyl., 3-Sp., Low Mileage $1295

Md. Inspection Station up to 1½-Ton Trucks 22 ft.

SWING INTO HAWKINSON TREAD'S

Annual Spring SALE

10th Big Year!

LAREDO
RV BIAS LUG
$69.95 10-15 LT
raised white outline letters, 4.39 F.E.T., no trade-in.

FREE
Mounting & Balancing on all new tires sold!

Guess how much corn is in Tiger's Jungle
and WIN a set of 4 UniRoyal Steelers
4 Polyester Whitewalls
or FIVE Wheel Alignments
No obligation. Need not be present to win
In case of tie, Judges decision is final.

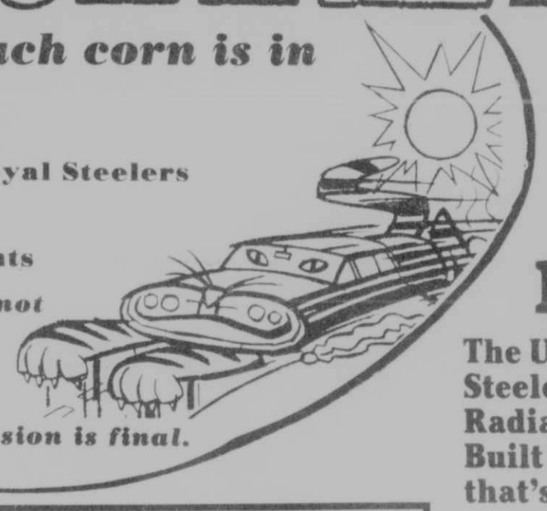

Settle for more!

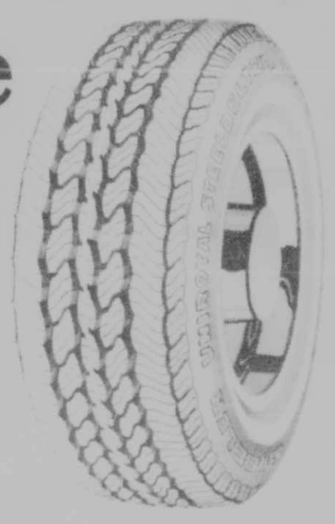

The Uniroyal Steeler Steel-Belted Radial Whitewall... Built tough at a price that's tough to beat.

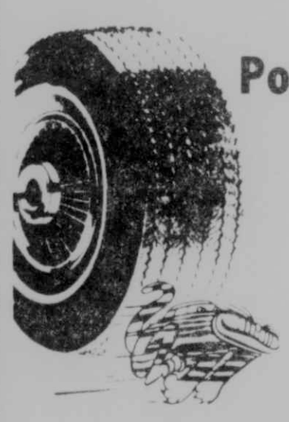

WHITE WALL
Polyester Bias Ply
$24.95
A78-13 + $1.50 F.E.T.

Size	Price	F.E.T.
B78-13	$27.95	$1.61
C78-14	$31.95	$1.68
E78-14	$33.95	$2.04
F78-14	$34.95	$2.14
G78-14	$35.95	$2.28
H78-14	$37.95	$2.52
G78-15	$36.95	$2.36
H78-15	$37.95	$2.57
L78-15	$40.95	$2.84
600-15	$29.95	$1.69

FENTON MAG WHEELS
White Painted, 8 spoke 15 x 7
$29.95 plus lugs and caps
Slotted Dish 14 x 6
$46.95 plus lugs and caps

UniRoyal Steeler
$42.95
P185/80R-13 Whitewall
Tubeless - plus $1.91 F.E.T.

Size	Price	F.E.T.
P187/75R-13	$44.95	$1.89
P185/75R-14	$50.95	$2.04
P195/75R-14	$57.95	$2.26
P205/75R-14	$58.95	$2.37
P215/75R-14	$59.95	2.58
P225/75R-14	$60.95	$2.81
P205/75R-15	$58.95	$2.50
P215/75R-15	$62.95	$2.64
P222/75R-15	$67.95	$2.85
(JR78-15)	$67.95	$3.00
P235/75R-15	$68.95	$3.06

When you compare, you want Steeler there.

UNIROYAL

SPIN BALANCE
NORTSION
3.50 WHEEL
Computer Spin Balancing
2.00 WHEEL
WHEN YOU PURCHASE NEW TIRE DURING SALE

TIGER PAW All Season
STEEL BELTED RADIAL WHITEWALLS
GRAB A TIGER!
$38.95
Size P155 80R/13
plus 1.51 F.E.T.

Size	Price	F.E.T.
P155/80R-13	$38.95	$1.51
P185/80R-13	$44.95	$1.97
P195/75R-14 ER78-14	$55.95	$2.30
P205/75R-14 FR78-14	$58.95	$2.48
P215/75R-14 GR78-14	$59.95	$2.58
P205/75R-15 FR78-15	$58.95	$2.46
P215/75R-15 GR78-15	$60.95	$2.75
P225/75R-15 HR78-15	$61.95	$2.79
P235/75R-15 LR78-15	$65.95	$2.95

Tiger Paw 60
Raised White Letters
$40.95
A60-13 + $2.12 F.E.T.

Size	Price	F.E.T.
F60-14	$48.95	$2.82
F60-15	$49.95	$2.93
G60-14	$50.95	$3.07
G60-15	$51.95	$3.08
H60-14	$53.95	$3.39
H60-15	$54.95	$3.56
L60-15	$58.95	$3.70

RAISED WHITE LETTERS
Alley Cat Tiger Paw 70
$35.95
A70-13 + $1.96 F.E.T.

Size	Price	F.E.T.
E70-14	$42.95	$2.47
F70-14	$45.95	$2.61
F70-15	$44.95	$2.72
G70-15	$47.95	$2.84
G70-14	$46.95	$2.78
H70-14	$48.95	$3.04
H70-15	$48.95	$3.08

HAWKINSON TREAD SERVICE

U. S. 219 North 334-3911 Oakland, MD

Northern High Releases Third Term Honor Roll

The third-term Honor Roll list for Northern High School was released this week by the administration of the school.

Twenty-two students, who brought home straight-A report cards, were named to the Distinguished Honor Roll. They are as follows:

Melrose Hanft, 9-C; Vivian Richter, 9-D; Carissa Selby, 9-E; Brad Yoder, 9-F; Peggy McFarland, 10-D; Linda Yunker, 10-F; Fred Fox, 11-B; Sherry Beitzel, Regina Bender, and Barbara Brenneman, 12-A; Kim Goehringer, Elizabeth Hanft, Becky Hare, Tom Humberson, Scott Kinsinger, and Tim Kinsinger, 12-C; Charlotte Maust and Linda Miller, 12-D; Colin Snyder, 12-E; Nancy Wilburn, Connie Wiley, and Phyllis Yoder, 12-F.

Those named to the regular Honor Roll were:

9-A

Doug Bittinger, Dave Brandes, Seth Brandes, Regina Canan, Philip Carr, Lori DeWitt.

9-B

Greg Diehl, Dwight Emory, Barbara Friend.

9-C

David Georg, Dan Holtschneider, Dawn Humberson, John Kaiser, Sherry Kolbfleisch.

9-C

Lisa Maust, Twila Maust, John Miller, Joyce Miller, Eric Otto.

9-E

Greg Rodeheaver, Chris Salmons, Mike Smith, Stella Steuber, Rebecca Tacket, Kim Taliaferro.

9-F

Becky Thomas, Mike K. Thomas, Dove Wassell, Scott Watkins, Amy Wellborn, Brenda Yoder, Lisa Zuckerman.

10-A

Glenn Artice, Lillian Bender, Patti Blocher, Karen Butler, Kathy Baker.

10-B

Ray Devine, Jo Ann Durst, Tom Fike, Christy Fratz, Robin Frazee, Cynthia Friend, Denise Friend.

10-C

Sherri Golden, Scott Graham, Holly Harman, Robyn Hutzel, Jeanne Kissner, Jana Harshman.

10-D

Beverly Miller, Randy Meyers, Gloria Maust.

10-E

Tommy Shroyer, Laura Stanton, John Swauger, Tammy Swauger, Tracey Sweene.

10-F

Kelly Thomas, Julie Warnick, Karen Wilburn, Brad Yoder, Carol Yommer, Anita Zehr.

11-A

Tammy Beachy, George Belch, Diane Bowser, Sheera Brandes, Julia Brenneman.

11-B

Danny Davis, Dora Dilsworth, Greg Durst, Jackie Gatterman, Trudy Carpenter.

11-C

Debbie Glotfelty, Judy Hoover, Felicity Kaiser, Vicki Kamp, Shelly King.

11-D

Mary Lancaster, Robert M. McKenzie, Barbara Oester.

11-E

Michael Robinson, Donna Ringer, Deborah Selby, Karen Rexrode.

11-F

Mark Uphold, Sam VanSickle, Debbie Wagner, Kim Wilburn, Don Warnick, Jesse Yoder, Ramona Yoder, Ricky Thomas.

12-A

Dick Bender, Lee Ann Cervi, Lisa Clutter.

12-B

Tim Dyche, David Field, Barbara Fike, Clyde Fike, Diann Fike, Jim Fox, Gary Friend, Jr.

12-C

Dana Humberson, Kim Kinsinger, David Hollar, Renee Garlitz, Lisa Georg, Todd Glover.

12-D

Steve Margroff, Barry Maust, Bob McFetridge, Doug McKenzie, John Menges, Robin Rodeheaver.

12-E

Barbara Savage, Darrell Savage, Carlton Sisler, Tim Skidmore, Phil Smith, Cathy Spangler, Jeff Spiker, Lori Sisler.

12-F

Robyn Taylor, Annette Thomas, Jamie Vincent, R. T. Wengerd, Dwayne Wilhelm, Weldon Yoder.

THE URGE TO FLY has not quite struck the balloon held by Steven Bosley, a kindergarten student at Friendsville Elementary School, but it won't be long. Steven and his fellow schoolmates launched hundreds of balloons bearing messages as part of the Weekly Reader's Writing Pals Program on March 25. One reply has been received thus far, from Gail Keplinger in Petersburg, W. Va. Steven is the son of Mr. and Mrs. William Clay Bosley, Friendsville.

Food Program Reaches Goal

Garrett County Community Action's Community Food and Nutrition Program, under the direction of Patricia Callis, announced that it has reached its goal of 150 families for the upcoming project, and will be no longer accepting applications.

Applications have been reviewed and notices have been sent to all those submitting applications as to their acceptance or denial.

Local Senior Citizens Meet

The Garrett County Senior Citizens met recently at the Center in Oakland with 30 in attendance. Hilda Winters, vice president, presided.

New members were acknowledged and welcomed.

Reports were given by the various committee chairman. Sara Wine reported that the group had attended the Maple Festival. She also gave the toll-free number for Blue Cross-Blue Shield in Cumberland for the area residents.

Bernadine Friend reported that a trip is being planned to the Country Club Mall in Cumberland.

Following the business session a demonstration on candy molding was given.

Brad Stewart, owner of Stewart Funeral Home, will be the guest speaker at the next regular meeting which will be held on Monday, May 4, at 2:00 p. m.

Jehovah's Witnesses Meet In Pittsburgh

Over 800 Jehovah's Witnesses attended their semi-annual Christian assembly, On April 11 and 12 in Pittsburgh, Pa. The theme "Fight the Fine Fight of the Faith" was emphasized during the assembly.

Traveling District representative Paul A. Allen delivered the main Public Address on Sunday, entitled, "Facing the Future with Faith and Courage."

Seven persons were baptized. Atlee R. Snyder, local elder, noted that 60 from the Grantsville congregation attended the two-day event.

Try Our Want Ads. They Pay.

Bankers' Group To Hold Annual Meeting April 23

Group I of the Maryland Bankers Association will hold its 50th annual meeting at the Ali Ghan Shrine Country Club, Thursday, April 23 at 6:00 p. m.

A social hour and dinner will precede the business session at which officers for the coming year will be elected.

Entertainment by Dick Hazley of Pittsburgh, "Master of Hypnotice and Hilarity" will conclude the session.

The meeting will be attended by the State Officers of MBA, and all banks in Allegany and Garrett Counties will participate along with representatives of correspondent banks. Also in attendence will be members of the State Legislature.

Group I officers are: chairman, Milford Beckman, Vice President and Trust Officer, Garrett National Bank; vice chairman; Naomi J. Oliver, cashier, Cumberland Savings Bank; Secretary-treasurer; Earl J. Wilson, Vice President and Assistant Cashier, Frostburg National Bank.

State Officers of Maryland Bankers Association are: president, Henry S. Baker, Jr., Executive Vice President. Maryland National Bank, Baltimore; president-elect, Reese F. Cooper, Jr., President, Calvin B. Taylor Banking Co., Berlin; vice president, H. Grant Hathaway, Chairman of the Board, Equitable Trust Co., Baltimore.

for Men . . .
NATIONALLY PRICED AT $27.99

RUDY'S Thom McAn
Open Monday-Thursday 9-5;
Friday Evening until 9; Saturday to 5 p.m.
119 S. Second St. Oakland, MD

Second St.
— 334-3063 —
Downtown

The Fireside Inn

. Your Favorite Mixed Beverage
. Full Course Dinners or Light Snacks

Open to serve you
Dining Room: Mon. thru Thurs., 7-4
Fri. & Sat., 7 a.m. - 9 p.m.
Bar: Mon. thru Sat., 7 a.m. - 2 a.m.

VFW Election

Garrett County Memorial VFW Post 10077 will hold its annual **Election of 1981-82 Officers** in the Post home on **Sunday, April 26, at 2:00 p.m.** Nominations for all offices were made and approved at the previous meeting on March 29.

All members are urged to attend.

JESUS SAVES
"Ye must be born again"

PLEASANT VIEW BAPTIST CHURCH
"The Friendly Church"
RT. 219 JUST SOUTH OF OAKLAND, MD

"WE INVITE YOU TO WORSHIP WITH US"

Services: Morning Worship, Sunday, 10 A.M.
Children's Church: Sunday, 10 A.M.
Sunday School, 11 A.M.
Cuppett-Weeks Ministry: Tuesday, 7 P.M.
Church Wide Activity Night: Wednesday, 7 P.M.

FUNDAMENTAL — PREMILLINIAL
BIBLE BASED — CHRIST CENTERED
S. B. C.

Rev. Bob Taylor, Pastor 334-8151
Church Phone 334-8515

Pizza Hut®

Good Night For Families

Traditional Pizza*		Pan Pizza*	
SMALL	$3.25	SMALL	$4.10
MEDIUM	$4.50	MEDIUM	$5.50
LARGE	$5.75	LARGE	$6.75

*Cheese Pizza With Two Toppings
Additional Toppings .60 .70 .80

WEDNESDAY
4-8 PM

OAKLAND
6 South Third St.
334-4234

YES
...you can afford a new car now

For example:

Borrow $5,000 for 48 months, your payments would be
$139.15* monthly

Borrow $6,000 for 48 months your payments would be
$166.98* monthly

Borrow $8,000 for 48 months your payments would be
$222.65* monthly

*NEW CAR AND TRUCK FINANCING

Amount Needed	48 Monthly Payments	Annual Percentage Rate	Total Interest Paid	Total Loan
$5,000	$139.15	15%	$1,679.20	$ 6,679.20
6,000	166.98	15%	2,015.04	8,015.04
7,000	194.82	15%	2,351.36	9,351.36
8,000	222.65	15%	2,687.20	10,687.20
9,000	250.48	15%	3,023.04	12,023.04

Life and Accident & Health insurance is available on all loans at extra cost.

First 1
FIRST NATIONAL BANK
of Oakland, Maryland
MEMBER F.D.I.C

Victoria A. Smouse Becomes Bride Of Robert J. Berghel February 1

Victoria Ann Smouse, daughter of Mr. and Mrs. William Royer, Rockville, and Robert John Berghel, Jr., son of Mr. and Mrs. Robert Berghel, Atlanta, Ga., were married by Father Elwyn Brown at Christ Episcopal Church in Rockville on February 1, 1981.

Miss Smouse's father is the late Edward Smouse. She is a granddaughter of Miles V. Engelbach, Chevy Chase, and the late Mrs. Helen S. Engelbach, as well as the late Mr. and Mrs. Frank Smouse, who were residents of Oakland.

The bride's gown and train was ivory with Alencon lace embroidered with pearls and the bride wore a matching mantilla headpiece with veil. The matron of honor was Valerie Lynn Mathews, sister of the bride, who wore a dress of burgandy lace. The bridesmaids, who wore matching dresses of honey lace, were Barbara Jean Royer, sister of the bride, Mary Lucinda and Susan Jane Berghel, sisters of the groom.

The groom and the groomsmen — J. Clinton Kelly, the best man, William V. and Charles E. Smouse, brothers of the bride, and William W. Berghel, brother of the groom — wore dark gray morning coats with striped trousers.

The processional music was a trumpet voluntary by Purcell and, during the ceremony, Mrs. Charles Lutz, of Princeton, New Jersey, and a sister of the bride, sang The Wedding Song, The Lord's Prayer, and Ave Maria, accompained by the organist, John Preston.

The reception was held at the Naval Officers' Club in Bethesda. Afterward, Mrs. Frank C. Scofield entertained the wedding party in her home in Chevy Chase.

Out-of-town guests included Mrs. Oscar Harold Berghel, of Omaha, Nebraska, grandmother of the groom, Mrs. Neil C. Fraley, Mrs. Robert W. Lohr, Mrs. Hugh E. Eckart, and Mr. and Mrs. Clinton W. Englander.

The bride was graduated from the University of Maryland where she received an A.B. degree in English and was elected to Phi Beta Kappa, and from the University of Maryland School of Law, where she was on the editorial board of the Maryland Law Review. She is associated with the Baltimore law firm of Weinberg and Green.

The groom is a cum laude graduate of Washington and Lee University and is employed by Grady Management, Inc., a Silver Spring property management firm.

The couple is living in Baltimore.

Marriage License Applicants Noted

The office of the clerk of Garrett County Circuit Court reports a total of twenty couples applied for a permit to marry during the week of April 6.

Two couples asked that their names not be revealed.

Bobby Rydell Lloyd, 18, Oakland, and Shelley Rae Metheny, 18, Friendsville.

Ronald Glenn Bunnell, 25, and Emma Lilymae Marks, 16, both of Wilsonburg, W. Va.

James Allen Warnick, 19, Grantsville, and Joann Marie Weimer, 19, Lonaconing.

James Harry White, 53, and Dorothy Lee Richard White, 52, both of Fairmont, W. Va. (Former husband and wife)

George Frederick Baylor, 49, and Cheryl Lane Lightner, 29, both of Tunnelton, W. Va.

Dwight Lynn Wagner, 27, Berlin, Pa., and Sue Ellen Landis, 22, Friedens, Pa.

Claremont Aurelien Gilbert, 35, and Marion Louise Hanlon, 30, both of Bruceton, W. Va.

Robert Allen Temple, 26, and Roxanne Marie Case, 26, both of Kingwood, W. Va.

Michael Edward Brinker, 19, Dunbar, Pa., and Leila Effie Bala, 20, Uniontown, Pa.

Kenneth Ray Broadwater, 27, Deer Park, and Barbara Ellen Haskeill, Corinth, W. Va.

Michael Allen Swisher, 24, Tunnelton, W. Va., and Donna Darlene Gribble, 23, Newburg, W. Va.

Donald Roy Shipley, 54, and Pauline Tinder, 57, both of Rivesville, W. Va.

Mark Steven Ware, 24, and Maryann Proscia, 22, both of Stonewood, W.Va.

William David McPherson, 28, and Avonne Laquita Page, 50, both of Glenville, W. Va.

James Thomas McDaniel, 32, and Jody Lynn Shaffer, 22, both of Bruceton, W. Va.

Albert Williams, 39, Smock, Pa., and Virginia Lee Perkins, 17, Fairbanks, Pa.

John Wilson Whitehair, 61, Buckhannon, W. Va. and Beulah Bell George, 60, Fairmont, W. Va.

Orlando Victor Fike, 18, Oakland, and Shirley Yvonne Kisner, 22, Mt. Lake Park.

Subscribe to The Republican

Tedesco-Williams Couple Wed In Double-Ring Cermony October 25

Karon Diane Tedesco became the bride of J.D. Williams in a double-ring ceremony October 25, 1980, in the First United Methodist Church of Hyattsville.

The bride is a daughter of Mr. and Mrs. Robert Brenner, Penn Hills, Pa., and the groom is a son of Mr. and Mrs. John Williams, Oakland.

Wearing a sky blue gown with matching Roman style jacket, the bride was given in marriage by her father.

Mrs. Peggy Hopkins, sister of the bride, served as matron of honor, while Darrell Williams, brother of the groom, was best man.

Following the ceremony, a luncheon-reception was held at the Center of Adult Education, University of Maryland.

Following a honeymoon at Caneel Bay, St. John, Virgin Islands, the couple is residing in College Park, where Mr. Williams is broker of Century 21, J.D. Williams Real Estate Co., Inc.

NEW EDITION NOW AVAILABLE
"My Pioneer Grandmother"
Tales of early life in the Glades of the Israel and Catharine Lower Thompson family. Available locally at
APPALACHIAN BOOK SHOP
2nd & Oak Sts., Oakland

ACCIDENT

Personal Items

Mr. and Mrs. Edward George and Mrs. Mary Zinkan were at the Humbert Funeral Home, Confluence, Pa., to pay last respects to Mrs. Fred (Leah) Kamp. They also visited with Mr. and Mrs. George Hetz, Cove.

Mr. and Mrs. Robert Alexander, Jr., Farmington, Pa., were Sunday afternoon visitors of Mr. and Mrs. Robert Alexander, Sr.

Mr. and Mrs. William Keating, Cumberland, were Sunday dinner guests of the latter's parents, Mr. and Mrs. Sherman Frazee. Sunday evening visitors were Mr. and Mrs. Vernon Georg.

Mrs. William Oester and son, James Allen, Grantsville, were Sunday afternoon visitors of Mrs. John Bowman.

Mr. and Mrs. Elwood Glass, Kathy and Eugene, LaVale, were Sunday evening visitors of Mrs. Ernest Glass.

All the gold in the world would fit into a single block measuring 18 cubic yards.

Rancher
$28,100*
1152 SQ. FT.

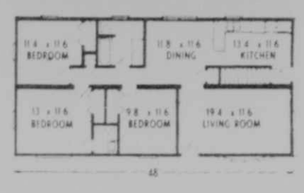

Moderately priced three-bedroom home, available with cathedral ceilings, half bath, French doors, bow windows, front porch, carport or garage. Many more options to choose from. Keystone Homes can be custom designed to fit your own needs. Also available 25' wide with 5"-12" roof pitch and in lengths from 36 to 60 feet. Need additional financing? Call us today, you may be in your new Keystone Home sooner than you think! Interested? Just mail the coupon for more information.

Mail to:
Glen Schlossnagle
Rt. 1
Accident, MD 21520
☐ I OWN LAND

NAME ____
ADDRESS ____
CITY ____ STATE ____
PHONE ____ ZIP ____
☐ AM INTERESTED IN PROPERTY

Or call 826-8410/ 826-8535
Your dealer for Keystone and Gibraltar Homes
*Optional features are not included.
Price includes delivery and erection on your foundation.

MIDWAY DISCOUNT BEVERAGES
334-2140

Midway Discount, the area's complete "one-stop" beverage and party center will be open for business at 10:00 a.m. on Saturday, April 18. We are located next to the "Southern Car Wash" in the old Farmers' Market building. We carry a complete line of your favorite beverages at popular prices. Also, if you would like something special that we don't have in stock, just ask, we'll be pleased to order it for you at no additional cost! Stop by our store to check our weekly specials.

Business Hours: 10 a.m. to 10 p.m., Mon.-Sat.

ERA - GOODFELLOW AGENCY INC.
Garrett County Branch Office
MAIN STREET, BOX 128, GRANTSVILLE, MD 21536
Realtor MLS

For Details Call:
Don Hershberger, Branch Manager ..... 826-8562 or 895-5161
Evenings 245-4284
W. E. Crawford, Jr. 387-6125

DEEP CREEK/OAKLAND AREA

Deep Creek Lake — Gardener-Buchannon Subdivision, 6/10 A. lot, lake access $18,500

Sand Flat - Spring Glade Rd. — 9-room, 2-story, 3-year-old house, 4 bedrooms, 1½ baths, fireplace, carpeting, full basement, attached 2-car garage on 1.0 acre lot ..... $53,800.

Green Glade Road — 7 room rancher, 3 bedrooms, 1½ baths, stone fireplace, carpeting, OHA heat, situated on 1.81 ac., completely furnished ..... Reduced $40,000.

FARMS/ACREAGE/LOTS

4.77 Acre Lot — Four miles south of Grantsville on State Route 495 ..... $6,000.

62.8 Acres Grantsville — 1½ miles north of the 219 and 40 intersection. Adjacent to Meadow Mt. Coal and Clay rights go with property. Owner financing available. 29% down, 12% interest on balance to be repaid in 5-year period ..... $35,000.

15.9 Acres — U. S. 219 N. - Level, wooded acreage, ideal for building ..... $27,000.

3.5 Acres — Finzel-Cranberry Swamp Rd. ..... $6,750.

81.54 Acres — Rt. 40 West of Keyser Ridge - Two-story house. Oil heat. Timber & stream, inc. minerals ..... $65,000.

142 Acre Farm — Chestnut Ridge Rd. - 2-story, 7-room farmhouse, barn, silo, minutes from interstate exit, good for farming or development ..... $140,000.

3.2 Acre Lot — Accident - North end of town facing U. S. 219. Price on inquiry.

11.95 Acres — Lower New Germany Rd. Mostly wooded, electricity avail., property fronts on county road, owner financing at 12% - 7 years ..... $14,500.

ACCIDENT/FRIENDSVILLE

Friendsville — Located ¾ of a mile off Rt. 42 at the intersection of Frantz Road and Old Morgantown Road. Seven-room, 2-story house, 3 bedrooms, 1½ baths, fuel oil heat. Situated on 1.91 A. lot ..... $47,500.

HEMLOCK ACRES

Lakeview Drive — In Hemlock Acres. 3-acre lot, owner financing, 10% down, 5 years at 14% interest ..... $7,500.

Hemlock Acres — Two-story, 7 rooms, 4 bedrooms, 2 baths, oil heat, situated on approx. 1 A. lot ..... $48,900.

Acre or Larger Wooded or Closed Tracts — Owner will finance. Priced from $2,000-$2,000 per acre, 10% down, 5 years at 14% interest.

Hemlock Rd. — A-Frame, part. fin., on 2.12 ac. ..... $21,900.

COMMERCIAL

Grantsville — Five mi. east on U. S. 40, off exit 24 on U. S. 48, 3-bay garage, large lot ..... $47,000.

Keyser Ridge — 3-acre lot. Fronting on Rts. 40 & 219.

GRANTSVILLE AREA

Grantsville — Hemlock Drive - 7 rm. rancher, 3 BR, 2 ba., attched gar., elec. heat ..... $53,000.

Grantsville — Maple Grove Addition, Hemlock Drive. 7-room rancher, 3 bedrooms, 2 baths, attached garage ..... $49,900.

Grantsville — 7 room, 2-story house, 3 BR, 2½ baths, full basement, attached 2-car garage, oil heat. Situated on 5 acres, 1½ miles east of Grantsville on north side of US Rt. 40 ..... $75,000.

Avilton - Blue Lick Run Rd. — 4-room house & barn on 18.25 acres of land bordering Savage River State Forest ..... $44,000.

Grantsville - Main St. — 9 room, 5 bedrooms, 1½ baths, 2-story house, full basement, gas hot water heat, detached garage, on large lot ..... $70,000.

Grantsville — 5-room rancher, large living room, kitchen & dining room combined. 2 bedrooms, 2 baths. Situated on 150'x150' lot. Detached 2-car garage. 2 miles east of Grantsville on north side of U. S. Rt. 40 ..... $51,900.

Avilton — Old Avilton-Lonaconing Rd. New six-room rancher, 3 BR, 1½ baths, sit. on 1.64 ac. lot ..... $53,500.

Bittinger — Maynardier Ridge Rd. 6 rms, 4 BR, 2 ba., 7-year-old redwood rancher, stone fireplace, sit. on 17.72 ac. Property adj. to Savage River State Forest. Ideal hunting retreat. Owner financing 12½% for 10 years ..... $53,500.

Grantsville — 10x50 1968 Marlette mobile home. Must be moved ..... $5,500.

FILLED, WOVEN EASTER BASKETS

What a nice surprise on Easter morning! This Easter basket is filled with candy. Wrapped in bright cellophane.
Starting at
1.17

EASTER BASKETS IN 3 SIZES
1.19 & Up

12 OZ. JELLY EGGS
89¢

Sesame Street Easter Egg Dye Kit
$2.39

Easter's On Its Way

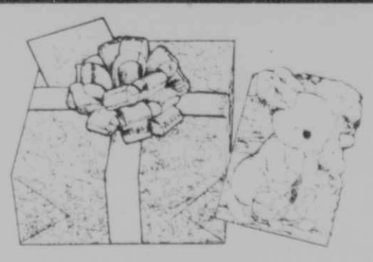

A time of renewed religious inspiration, a celebration of spring—whatever Easter means to you, Hallmark helps you make it memorable with cards, gifts and gift wrap for Sunday, April 19.

Hallmark

Proudfoot's
OAKLAND PHARMACY

Byron Co-Sponsors Investment Act

In an effort to increase productivity, investment and employment, Rep. Beverly B. Byron (D-Md.) has co-sponsored the Capital Cost Recovery Act of 1981, a proposal which she says would allow a faster and simpler write-off for business investments.

"In addition to increasing money for investment in the private market, I feel that this legislation will create new jobs and increase American productivity," Rep. Byron said.

Known as the "10-5-3 proposal," the Act provides for a 10-year depreciation of investments in structures, a five-year depreciation of investments in equipment and a three-year depreciation for vehicles, replacing the many complicated categories which currently exist.

"This Act would establish a simplified and accelerated depreciation schedule which would stimulate business investments and improve competitiveness in world markets, which has been slipping in recent years," the congresswoman said. Mrs. Byron said that other major industrialized nations, such as Germany and Japan, have tax systems which encourage a much higher rate of investment and savings.

Citing the need for legislation to stimulate capital investments, Mrs. Byron referred to a recent tour of the Westvaco Corporation's paper mill in Luke which employs some 2,000 people. "This mill, which is the oldest and largest industry in Allegany County, plans to make tens of millions of dollars of capital investments in order to remain competitive and to provide opportunities for local employment and economic growth. I believe this Act will help encourage saving and investment," she said.

Included in the Act are proposals to allow for the phasing-in of the new system and safeguards to prevent abuses of investment tax credits.

Business Training Class Offered To Area Youth

Youth still looking for summer jobs or part-time employment may wish to enroll in a Skills Training Class on being a good employee in a retail business, according to Alice E. Hevner, extension agent, 4-H and Youth. This 25-hour class is designed to help youth ages 15-21 to improve their employment skills for future employment in a retail business, she said.

The first class will meet Monday, April 20, from 6 to 9 p.m. in Room 307 of the Oakland Center of Garrett Community College. Classes will continue for seven consecutive Mondays at no charge to participants.

Instructors will be Jerry Thrasher, Manager of Browning's Supermarket, and Beverly Crissman, Assistant Manager. A few of the topics to be covered include customer relations, communication skills, employee expectations, personnel habits, handling checks, cash, and cash registers, plus an observation field experience in a retail business.

This is one of the six skills training classes being offered by the Cooperative Extension Service for Garrett County young people. For additional information and to register persons may call 334-2145.

Grantsville Church Schedules Special Good Friday Service

A Good Friday Service will be conducted at the St. Paul's United Methodist Church, Grantsville, 12:00 to 3:00 p. m.

Mrs. Sadie E. Triplett, pastor, has invited the following ministers to participate: Rev. Ellis Harvey, Deep Creek Lake United Methodist Charge speaking on "Forgiveness;" Rev. Byran Schoefield, former pastor of Friendsville United Methodist Church, "Pardon"; Rev. Rodney Casteel, Pastor Pennecostal Holiness Church, Cumberland, "Love"; Rev. Robert Nair, pastor Dawson United Methodist Church, "Loneliness"; Rev. George Harpold, Eckart United Methodist Charge "Human Need"; Rev. Hartley Wigfield, LaVale Holiness Chapel, "Triumph";; and Rev. Douglas Garland, Grantsville United Church of Christ, "Reunion".

presented by Mrs. Connie Burdock, Mrs. Lois Rowe, Mr Delford Crowe, Mrs. Ruth Stanton, Miss Carol Durst, Miss Roxanne Resh, Miss Schrilla Beachy, Mrs. Ruth Getz and Mrs. Gloria Martin. Organists will be Mrs. Carolyn Ganoe, Miss Karen Durst and Mrs. Gloria Martin.

The public is invited.

Arrowhead Resort

on Piney Point, Deep Creek Lake's Most Beautiful Area

Rentals by the Season, Week or Weekend (off-season)
FOR MORE INFORMATION WRITE

Arrowhead Resort

STAR ROUTE BOX 116 OAKLAND, MD 21550
or call (301) 387-4020
— NO PETS —

NEED MONEY FOR COLLEGE?

Check out the YFC Workathon!

Your participation can earn you a college scholarship equal to half the amount you collect for us.

This category can be accumulated from one year to the next, but is not transferable.

Call or write: Mt. Top Youth for Christ
PO Box 286
Oakland, Md. 21550

or phone 334-9244, 334-9227, or 826-8242

AWAY FROM HOME?

Kemper's Travel Accident Insurance protects you . . . 24 hours a day.

Whether you're driving to the store or flying around the world.

And it's convenient, you pay one inexpensive premium a year.

Representing:
FEDERAL KEMPER INSURANCE COMPANY

Kemper CORPORATION

TOM KIGHT INSURANCE

Oakland, MD 334-3956

Open 8 A.M. until 5 P.M.; Mon. Thurs.
Friday Night until 8 P.M.; Sat. 'til 12 Noon

DEEP CREEK RECREATIONAL

U. S. RT. 219 - THAYERVILLE —
1742 — Lakefront lot, with 3 bedroom brick & frame ranch style year round home. This property has location for all season use and furnished . . . $145,000.00

ROCK LODGE ROAD —
1790 — .45 acre wooded level building site on the lake side. Well, electric and 500 gal. septic system installed. . . . $60,000.00

PERGIN FARM —
1843 — 9 room home with 240' lakefront, beautifully landscaped lot with electric rail car to dock. Call office for appointment and details.

GLENDALE ROAD —
1768 — Wooded building si[illegible] SOLD [illegible]ptic system already installed. Close to all activiti[illegible] . . . $7,500.00

PARADISE GARDENS —
1815 — 15 + acres with pine trees and large oaks. Magnificent view of the lake . . . $5,000.00 per acre

GRAVELLY RUN ROAD —
1621 — Lot No. 2 in Nye Timber Subdivision containing .59 acre . . . $4,500.00

LAKE SHORE DRIVE —
1732 — Good income property. Two small cottages, use one, rent the other. Good lakefront . . . $93,500.00

1823 — Half acre wooded lot improved with a small Chateau camper. Ideal for a small family who likes to camp . . . $6,500.00

HARVEY'S PENINSULA —
1724 — Lake access property with dock and two living units each containing two bedrooms. Rent one, enjoy one . . . $69,500.00

STATE PARK ROAD —
1649 — New year 'round home located on wooded lot with 100' of lakefront. The house contains 3 bedrooms, 2 baths, kitchen living room and large family room. 2 car garage and new dock. Special financing to qualified buyer . . . $95,000.00

Two bedroom stone rancher with 2 car garage on well landscaped lakefront lot . . . $74,500.00

McHENRY —
1803 — Beautifully appointed year 'round 2 bedroom mobile home with large screened in porch having dock privileges. Owner financing to qualified buyer . . . $15,500.

1729 — Full acre lot with panoramic view of McHenry area including lake and ski area . . . $9,000.00

1775 — Lakefront duplex containing a 3 bedroom and a 2 bedroom apartment. Stone patio and deck. 200 feet lakefront . . . $85,000.00

PARADISE RIDGE —
1825 — It's a TERRIFIC VIEW from this beautifully maintained 3 bedroom, 2 bath cedar ranch with lake access . . . $67,500.00

MARSH MT. ROAD —
1852 — Wooded lot with 100 ft. of lakefront at end of private road. Minutes from ski area . . . $53,900.00

PENN POINT ROAD —
1844 — Level lakefront lot with 4 bedroom cottage. Living room, kitchen, full bath, and large entertainment center. Oil fired hot water heat for year 'round use . . . $$75,000.00

TURKEY NECK —
1765 — Contemporary 6 bedroom, 4 baths, situate on 180' lakefront lot. Gracious living for large family or corporate retreat . . . $150,000.00

1842 — Beautifully maintained year 'round home on 1 + acre overlooking lake. This 3 bedroom, 3 bath home has full basement which could be used as separate apt. One of the 3 fireplaces has a wood burning insert for efficiency. Home is partially furnished. 2 car detached garage. Many extras. Price upon inquiry

SKY VALLEY
THESE PROPERTIES INCLUDE FULL MEMBERSHIP IN CLUB WITH MARINA, BEACH, AND USE OF ALL COMMON AREAS INCLUDING 3000' OF LAKEFRONT.

1824 — A Frame situated on ½ acre wooded lot. Features 3 bedrooms and full basement. Complete lake and club facilities included . . . $42,500.00

1850 — 2 bedroom, loft chalet overlooking pond on ½ acre lot. Owner financing to qualified purchaser . . . $54,750.00

1576 — Charming redwood A Frame situated on ½ acre wooded lot. Features 2 bedrooms, sleeping loft, modern kitchen, bath and living/dining area. Free standing fireplace and deck add to peaceful enjoyment of this fine cottage . . . $43,000.00

1603 — Three bedroom Swiss chalet built for year 'round use. 1 + acre lot. Financing available to qualified purchaser - 20% down, 13% interest, 20 years, 5 year balloon . . . $60,000.00

1332 — Lot No. 54 containing 1.2 acre in Sky Valley Subdivision. All Sky Valley amenities included . . . $12,900.00

RESIDENTIAL

ACCIDENT - BRETHREN CHURCH RD. —
1839 — New 3 bedroom rancher on 0.96 acre lot. Full basement with wood burning stove . . . $54,900.00

AURORA —
1828 — Three bedroom, 2 bath home on 0.494 acre lot. Large rooms, hardwood floors, full basement. Good buy at . . . $54,900.00

Wild, Wonderful West Virginia TERRA ALTA —
1834 — Well built 3 bedroom home situated on panoramic 23 acre tract. Includes 48'x54' barn and 24'x32' "machinery shed. Perfect farmette for the "Gentleman Farmer" . . . $135,000.00

ROUTE 560 —
1268 — New 3 bedroom plus stone and cedar rancher, nicely situated on 6 acres off Rt. 560. Features native stone fireplace and cathedral ceilings in the living room, two full baths and oil hot water heat . . . $69,000.00

Garrettland Realty

1000 Thayer Center
U. S. Route 219 North
Oakland, Maryland 21550

334-9915 - Sales Office
334-3317 - Rental Office

Oakland Office:
Monday thru Friday 9-6; Saturday 9-3; OPEN SUNDAY 11-2

COUNTRY CLUB ACRES —
1812 — Four bedroom home situated in well planned subdivision within Oakland limits. Features 2 full baths, wall to wall carpeting and 2 car garage . . . $69,900.00

ROUTE 560 —
1840 — Large 7 room frame rancher on 1 + acres beautifully wooded lot . . . $66,500.00

McHENRY —

THREE MOSSER NORTH —
Attractive, affordable, 2 bedroom units with the leisure of condominium living. Close to ski area, college, and the hub of Garrett County living. Priced from . . . $35,000.00

GLENDALE ROAD —
1782 — Two bedroom home located on Glendale Road, perfect for a couple just starting out . . . $24,000.00

SPRING GLADE ROAD —
1569 — 12'x50', 2 bedroom mobile home on permanent foundation. 1 acre view lot . . . $27,000.00

OAKLAND —
1811 — Five acres improved with older 2 story home near schools on Dennett Rd.; 2 car garage, paved drive, garden plot add to value. Can be divided. Call for details.

1813 — Level building site containing 15,500 sq. ft. on paved street near town limits . . . $6,500.00

1779 — A woodsy 1½ acre homesite, improved with a four bedroom home. Includes eat in modern kitchen, living room with stone fireplace, family room with fireplace, master bedroom suite with full bath and den, full basement, 2 car garage. New oil fired hot water heating system . . . Reduced $78,500.00

MT. LAKE PARK —
1680 — Cozy three bedroom home on fenced in double lot. Ideal for couple with small children or retirement . . . $41,900.00

1501 — 3 bedroom ranch home plus apartment near town and schools. Also room for additional apartment of about same size . . . $59,500.00

1502 — Stately Victorian beautifully situated on six town lots. This is one of the most unique older homes in Mt. Lake Park that we have had the privilege to offer for sale. Four bedrooms, 1½ baths. Compare at . . . $55,000.00

1748 — Two story four bedroom older home on three building lots, located in Mt. Lake Park, some furniture included . . . $23,000.00

1816 — Three bedroom rancher on tree shaded lot. Anderson windows, finished basement, gas hot water heat, garage, many extras.

Wild, Wonderful West Virginia MT. STORM —
1826 — Six room rancher with native stone fireplace on 2½ acres with stream . . . $54,500.00

CRELLIN —
1319 — 3 bedroom house on main street with dining room, kitchen & living room. This 2 story house has a sunporch . . . $24,000.00

1799 — Six room older home close to school, churches and community building. Large level lot . . . $22,500.00

1758 — Three bedroom, 2 bath older home on nice lot with garden spot in backyard. Convenient to Oakland . . . Reduced to $16,500.00

LOCH LYNN HEIGHTS —
1831 — Wooded town lot fronting over 200 feet on Argyle Street. Extra large building site . . . $6,600.00

1440 — Beautifully remodeled and landscaped Victorian home containing living, and dining rooms, eat in kitchen, 4 bedrooms, 1½ baths, sun room, wrap around porch with carport situated on 14 town lots. The 3 car garages have extra storage and work shop area. Owner is interested in smaller home, possible trade . . . $100,000.00

OWNER FINANCING AVAILABLE!!

IF HIGH DOWN PAYMENTS AND INTEREST RATES ARE KEEPING YOU FROM PURCHASING, ATTRACTIVE FINANCING ON THESE PROPERTIES WILL SOLVE YOUR PROBLEMS:

NORTH GLADE — 1261 - 195 acres plus situated in the North Glade area of Deep Creek Lake adjacent to Sky Valley. Includes some lakefront. Financing far below market rate!!

1074 — ½ acre wooded lot with frontage on hardsurfaced road. Close to lake with good year 'round access . . . $8,000.00

BLUEBERRY HILL — 1278 - 1 plus acre building lots. Hard road frontage. Close to ski area and college . . . $5,000.00

ALTAMONT — 1456 - 150 acres of wooded land. State Rt. 135 cuts through property. Other roads cut and graded on property. Call for details . . . $66,000.00

OAKLAND —
1723 — Small Meadows. 1½ to 4 acre lots only 2 miles west of Oakland. Wooded and perked for building. Call for more details.

SWANTON —
1808 — Six wooded building lots with stream fronting on state road. Approx. 1.75 acres each . . . $3,000.00 per acre.

GREEN GLADE ROAD —
1810 — Two plus acres with 3 bedroom, 2 bath rancher in "as is condition" . . . $30,000.00

SWALLOW FALLS —
1186 — .63 acre of woodland improved with 3 bedroom modified A frame with large kitchen, living room w/native stone fireplace. Total electric heat . . . $36,900.00

SWEITZERTOWN —
1527 — 21.5 acres with house. In[illegible] SOLD consists of 3 bedrooms and bath on second floor; [illegible] has sunporch, large living room, kitchen & d[illegible] room combination. Full basement with finished game room . . . $55,000.00

OAKLAND-SANG RUN ROAD —
1761 — Three bedroom bungalow overlooking pond on one acre of land. New well and septic system installed . . . $28,000.00

DEER PARK —
1833 — Beautifully landscaped lot with owner built 4 bedroom, 3 bath home; 2 car garage; red wood deck, 18'x36' pool. Completely finished full basement has large family room with cut stone fireplace and bar, utility room, extra storage, and workroom. Many extras. Call for more details.

FARMS & ACREAGE

GLENDALE ROAD —
1836 — Wooded building lot fronting on Glendale Road containing 0.24 acre . . . $5,500.00

ACCIDENT-BITTINGER ROAD —
1796 — 175 acres + or -, large bank barn and silo having 9 room, 4 bedroom home. Owner may help finance . . . $194,500.00

1801 — 8¼ wooded acres close to ski area and lake on paved road . . . $20,500.00

LIMPOPO —
1517 — Beautiful wooded lots within minutes of college, lake and ski area.

ROUTE 495 —
1845 — Lot No. 5 A containing 4.75 acres situated in Fairview Subdivision on Rt. 495 near Grantsville . . . $5,500.00

MOSSER ROAD —
1690 — 32 wooded acres situated off Mosser Road. Good location for home or mountain retreat . . . $27,500.00

1820 — Wooded, level, one acre lot with hard road frontage. Good residential neighborhood . . . $7,000.00

ROCK LODGE ROAD —
1688 — 10.23 level wooded acres close to lake. Ideal location for second home retreat . . . $10,000.00

GRAVELLY RUN —
1687 — Two 1 acre lots plus additional 10.40 acres with views of Deep Creek and only minutes from ski area. A good buy at . . . $12,000.00

LOCH LYNN —
12 level acres situated within town limits of Loch Lynn. Good development potential . . . $150,000.00

SWALLOW FALLS —
1846 — One acre improved with hunting cabin containing 1 bedroom, new bath, kitchen, dining area and living room. This property adjoins Swallow Falls State Forest. Hide away on paved country road . . . $22,500.00

MEADOW MOUNTAIN TRAILS — 1043 - Perfect for 2nd home retreats or primary residence. Located just off State Rt. 495. 90% financing available. 3-15 acre parcels . . . From $2,000.00 per acre.

GNEGY CHURCH — 1681 - 2.55 acres and hunting cabin located in good game area. Owner financing to qualified purchaser . . . Reduced $12,900.

SKY VALLEY — 1498 - Lot 13 Block D, Sky Valley. Owner financing $2,500 down, balance 12%, 5 years . . . $7,200.00

1266 — ½ acre lot, C-7, Sky Valley Subdivision. Owner financing with $2,000.00 down and balance over three year period . . . $6,500.00

YOUGH RIVER — 1125 - 43 acres, plus wooded mountain land high with views . . . $400 per acre

OAKLAND — 1381 - Ideal location for office or small business with large parking area in rear, one half block from Courthouse fronting on East Alder St. Property contains 4,433 sq. ft. Call for details.

OAKLAND-SANG RUN ROAD —
1771 — 10.8 + or - acres of wooded land with access to Yough River. County road frontage for year round access . . . $25,000.00

1560 — Wooded 50 acres with frontage on hardtop county road as well as Stockslager Road near lake. Good for lot subdivision or campsite development. Call for details.

1735 — Level wooded one acre building lot close to Yough River and Oakland . . . $6,100.00

SUNNYSIDE ROAD —
1802 — 34 acres fronting on Sunnyside Road. Mostly wooded. Good hunting, retirement possibility . . . Reduced $36,900.00

1829 — 0.67 acre with wel[illegible] SOLD [illegible]c, electric available . . . $8,000.00

RED HOUSE —
1149 — 40 acres, with 900' of frontage on Rt. 50. About ½ of this land has been cleared for farming, balance wooded and would be suitable for development. Call office for details.

MT. NEBO —
1849 — 22.52 wooded acres near town. Good hunting . . . $800.00 per acre.

Royal Charlotte
2 - 5 Acre
1st & 2nd Homesites
From $4,000.00
Located just 8 miles south of Oakland on Ben DeWitt Road. Offering gorgeous views, easy access, wooded and cleared parcels. Electric and telephone to lot line. Financing available with 10% down.

ROYAL CHARLOTTE —
1604 — One of Royal Charlotte's best. This wooded lot has a great view of the country side . . . $11,500.00

1704 — 3.3 acre parcel fronting 280 feet on hardsurfaced county road 7 miles from Oakland . . . $6,500.00

1705 — 3.4 acre parcel fronting 200 feet on county road. Pine trees. Close to Oakland . . . $6,000.00

1717 — 4 plus acre lot, level cleared, with hard county road frontage. Close to town but in the country . . . $9,900.00

SHORT RUN ROAD —
1784 — Spectacular views from this wooded mountain acreage. If you've been dreaming of a mountain retreat, this is it. 10-15 acres, perked. Call our office for more information.

SHADY DELL —
1574 — 100 acres, high quality young hardwood recently thinned. Stream through property. Frontage on mountain road . . . $400.00 per acre

TASKER'S CORNER AREA —
1618 — 200 acres land off Bethlehem Road. Proven coal deposits plus pulp wood and some timber. Call our office for details.

DEER PARK —
1787 — 124 acres and improvements fronting on Boiling Springs and Garrett Roads. Ideal for development . . . $134,500.00

1807 — 138 + or - wooded acres situated on Steiding Church Rd., with good views of lake and country side . . . $650.00 per acre.

1713 — 22 acres (40 sub-divided lots) gently rolling land with stream. Improved with 3 story frame house and hook up for trailer site. Call for details.

YOUGH RIVER — 1125 - 200 acres, more or less of Garrett County's finest mountain land with beautiful view of river valley. Financing to qualified buyer . . . $325 per acre

REEDSVILLE, W. VA. —
1806 — 100 acres of beautiful wooded mountain land with stream and natural stone swimming hole. Location: 20 miles southeast of Morgantown . . . $40,000.00

COMMERCIAL

OAKLAND —
1851 — 3.30 acres improved with older 2 story house. Pond. Approximately 500' road frontage on old and new 219. Excellent commercial potential. Call office for more details.

McHENRY —
1847 — Located on Mosser Road, near Garrett Community College. Four bedroom residence, one bedroom apt., two bedroom trailer, five motel type trailers with four units per trailer, game room, carry out store, and a pole barn . . . $200,000.00

MT. LAKE PARK —
1835 — Good business location! 200 ft. frontage on Rt. 135 improved with 50'x60' building. Presently used for sales and repair shop. Call office for details.

OAKLAND —
70508 — Located on 2nd and Alder Sts. in downtown Oakland. Older building containing three floors plus basement. The structure is sound but in need of renovation . . . $100,000.00

9000+ sq. ft. masonry building currently utilized for apartments and warehouse storage. Limitless potential for expansion . . . $78,500.00

ROUTE 40 —
1778 — 1.25 acres west of Keysers Ridge with well and septic . . . $6,750.00

U. S. 219 NORTH - DEEP CREEK LAKE —
1635 — 2.00 + or - fronting approximately 250 feet onto U. S. Rt. 219 in the heart of Deep Creek Lake's commercial activity. Call office for more details on this choice property.

1689 — 4.5 acres presently renting four trailers with additional space available. Fantastic views of Deep Creek Lake . . . $44,000.00

U.S. RT. 219 SOUTH —
1741 — 61 acres, level and clea[illegible] SOLD [illegible]n over 1,000' frontage of U. S. 219 just south of [illegible] Ideal commercial, light industrial or agricultural.

Kutchman-Stoner Couple To Wed

Mr. and Mrs. George Kutchman, Deer Park, announce the forthcoming marriage of their daughter, Sharon Ann, to David Stoner, son of Mr. and Mrs. Freddie R. Stoner, Sr., of the Gorman, Red House area.

Miss Kutchman is a graduate of Northern Cambria High School in Barnesboro, Pa. She was previously employed by the Montgomery County Federal Credit Union in Rockville.

Mr. Stoner, a graduate of Southern High School, is Airman First Class with the European Broadcasting Squadron at Ramstein Air Force Base in Germany.

A May 16 wedding is planned.

Hixon-Crockett Wedding Slated

Rev. and Mrs. Gail Hixon, Oakland, announce the engagement of their daughter, Nancy Esther, To Michael Crockett, son of Mr. and Mrs. Richard Crockett, Gardiner, Maine.

Miss Hixon is a graduate of Southern High School and Zion Bible Institute in Rhode Island, where she is now employed in the music department. Mr. Crockett will be a May, 1981, graduate of Zion Bible Institute.

An August 1 wedding in Maine is being planned, with a renewal of wedding vows on August 8 at the home of Miss Hixon.

Suder-Harvey Couple Will Wed

Mr. and Mrs. Kenneth Suder, Mann's Choice, Pa., announce the engagement of their daughter, Anne, to Dwight Carl Harvey, son of Mr. and Mrs. Carl Harvey, Deer Park.

Ms. Suder is a graudate of Shippensburg (Pa.) State College with a degree in elementary education. She is currently employed as the Services Manager for the Huntingdon-Bedford-Fulton Area Agency on Aging.

Mr. Harvey is a graduate of Frostburg State College with a degree in English. He is currently working as a reporter for the "Fulton County News" in McConnelsburg, Pa.

An early June wedding is planned.

Mayfield, Krause To Exchange Vows

Rev. and Mrs. Robert Mayfield, Terra Alta, W. Va., announce the engagement of their daughter, Marilyn Elizabeth, to David Brian Krause, son of Mr. and Mrs. Ralph Krause, West Orange, N.J.

The bride-elect is a graduate of Southern High School and Allegany Community College School of Nursing. She will graduate this spring from Valley Forge Christian College, Phoenixville, Pa.

Mr. Krause graduated from Sheepshead Bay, Brooklyn, N.Y. High School and Valley Forge Christian College. He is presently serving as assistant pastor at the Capital Assembly of God, Trenton, N.J.

The wedding is scheduled for May 2 at Swiss Pine Gardens, Phoenixville.

The oil used by jewelers to lubricate clocks and watches costs about $3,000 a gallon.

FAMILY CORNER

By Jane Rentschler
Extension Agent
Home Economics

ENERGY TIP: Remove unnecessary weight from your car. The lighter the car, the less gas it uses.

BE CAREFUL AT THE SALAD BAR

Persons who are watching their waistlines should watch themselves at salad bars. The calories there can build up faster than you think.

It is true that plain, raw vegetables are low in calories. Lettuce, for example, has only 5 to 10 calories per cup; a cherry tomato also has only 5 calories. There are 20 calories in each cup of cauliflower, green pepper and mushrooms, and about 30 calories in each cup of carrots or bean sprouts. Six to eight cucumber or celery slices have only 5 calories. If you filled a 4 cup salad bowl with a combination of these vegetables—which are rich sources of Vitamin A and C—your entire dish will be under 100 total calories.

What about the other items we usually add to our salad? Take a look at this list:

Food	Calories (per ½ cup)
Macaroni, Bean & Potato Salad	120 to 180
Jello Fruit Salads	120 to 150
Applesauce/ Canned Fruit	50
Kidney or Garbanzo Beans	120
Cottage Cheese	120
Swiss/Cheddar Cheese	225

The real clincher at the salad bar is the dressing. The dressings contain about 240 calories per three-tablespoon scoop, whether it's Roquefort, Italian, Russian or Thousand Island you choose. French dressing contains 200 calories per scoop, and Mayonnaise contains about 300 calories per scoop. If you regard one scoop as a mere dip in the bucket and drizzle two or three over your salad, the calories—most of which are from fat—add up fast.

A final touch of croutons, bacon bits or other toppings provides considerable calories and each package of crackers adds another 40 to 60 calories.

A salad bar can have a low-calorie image, but only if you go heavy on the lettuce and vegetables and easy on the creamy salads, salad dressings and condiments.

FOOD NOTES

Thinking about calories—here is a tasty chicken recipe that is low in calories. Enjoy it!

CHICKEN CACCIATORE

4 servings, 1 breast half each, Calories per serving: About 155.

½ cup chopped onion
¾ cup boiling water
1 8-ounce can tomatoes
½ cup tomato puree
1 garlic clove
1 teaspoon oregano leaves
½ teaspoon celery seed
1/8 teaspoon pepper
4 chicken breast halves, without skin

Cook onion in boiling water until tender. Do not drain.

Add tomatoes, tomato puree, garlic, oregano, celery seed, and pepper to onions. Simmer 10 minutes to blend flavors.

Place breast halves in heavy frying pan. Pour tomato mixture over chicken.

Cook, covered, over low heat until chicken is tender, about 60 minutes. Remove garlic clove before serving.

Small Business Course To Be Offered By GCC

The Continuing Education Division of Garrett Community College will offer the course "How To Start Your Own Small Business" beginning April 23. The course will be held at the McHenry Campus of the College on April 23 and April 30, from 7-10 p. m.

This course is designed for persons considering starting a new business and for those who have recently opened a small business. Topics include: success factors; starting, buying or franchising; site selection; choosing a legal structure; business insurance; sources of capital; loan applications; and tax and record-keeping requirements.

There will be a small registration fee for Garrett County residents. An out-of-county and out-of-state differential fee will be charged. Registration must be made by April 17.

For further information, persons may contact the Offices of Continuing Education at GCC.

One-stop shop.
YAMAHA
THE WAY IT SHOULD BE.
Get into the spirit. Kawasaki for '81
Suzuki 1981 The Performer.
Mellinger Enterprises
301-334-4558
Rt. 135
Deer Park, Md.

JLININGER CO., INC.
Rt. 1, Box 113
Friendsville, MD 21531
Telephone 301-746-5158 or 301-746-5139
Spring Special
Metric Round Pool
Includes pump, motor, filter equipment, and main drain with hard bottom. 48" sidewalls and ladder
COMPLETE INSTALLATION
— In Ground —
$3791.00
Price good thru April 30
Complete Pool Service

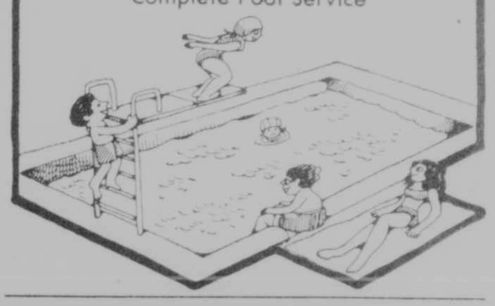

We Have Your New Home
Humberson Homes Inc.
McHenry, MD
387-6976

Holzshu-Moffatt-Welch Real Estate, Inc. and Insurance
Route 219 North 334-4025
Next to Bauer Home Center
Oakland, MD 359-9703

GREEN GLADE — Very neat and clear 12x60 trailer situated on approx. 2½ acres w/lake access. Priced at only . . . $20,500.

INVESTORS TAKE NOTICE — In Deer Park we have 22 acres and there is about 1500' road frontage of which there are nice-sized shade trees throughout the property and it is priced moderately at . . . $39,990.

OLD CRELLIN ROAD — 1 acre w/12x65 trailer, 2 bedrooms, kitchen, bath, small built-on addition, close to town . . . $25,300.

GREEN GLADE — 12x60 trailer on .23 acre lot; lakefront property . . . $13,500.

SKY VALLEY — 3 BR, 1 bath, living room, kitchen, closed-in deck plus large sundeck, 2-car garage, oil hot water heat, 6" insulation in side walls, 12" insulation in attic, excellent for year 'round or vacation home, all luxuries of Sky Valley included . . . $82,750.

SKY VALLEY — Privacy of country living with all the luxuries of home and a view of the lake . . . $52,500.

GRANTSVILLE — All brick, 3 BR rancher w/wood burning fireplace, well equipped kitchen, 2-car garage attached, large landscaped lot . . . $58,500.

MT. LAKE PARK — Corner of Oak and A Streets, 3 bedrooms, 1½ baths, fully insulated, fully carpeted, with dishwasher, range and refrigerator, Ben Franklin stove . . . $47,500.

FIVE-ROOM HOUSE — With 3 bedrooms and 1 bath. Very near lake. Ideal location . . . $38,000.

HUNTERS' & FISHERMEN — Take a look at this! 68 acres of woodland with a good sized stream, in the heart of the sports country, $490 per acre.

306 ACRE FARM — 100 acres tillable, 206 pasture, Surge double 6 saw tooth milk parlor, 3 barns, all connected, 100' endless feeder, 24x60 concrete staff silo, 1 acre trout pond, several small streams. 10-room house, 4 bedrooms, 2 baths, ½-mile road frontage. Financing available to qualified buyer.

BEAR CREEK — 316 acres, wooded, fronting on both sides of hardtop road and on both sides of Bear Creek. Owner financing

GILBERT DeWITT SUBDIVISION — 1.75 acres, wooded, owner financing available . . . $7,000.

44 ACRES — Just off Rt. 42. Wisp, Rt. 219, Rt. 48 & the college all nearby. Ideal for trailer court or development . . . $46,000.

Planning a new building?

Plan on us.

You know what kinds of needs you have, but now you're beginning to wonder about exact details and costs. That's where we can help. Because building attractive, functional buildings on-time and within the budget is our business.

We'll help you plan a building that meets all the special demands your business calls for. An attractive appearance, interior flexibility and special energy saving features can be a part of your new building. Quick occupancy without unnecessary delays is a must. And, after all the details are determined, you'll get a firm price that won't change throughout the job.

If you're ready to start planning a new building, plan on us. Building is our business. And we have a special report on buildings we'd like you to have. Call or write for your free copy.

H M F ENTERPRISES
1608 Pittsburgh Avenue
Mountain Lake Park, Maryland 21550
(301) 334-3391
BUTLER

Century 21
HAYWOOD AGENCY, INC.
WE'RE THE NEIGHBORHOOD PROFESSIONALS.™
© 1979 Century 21 Real Estate Corporation. ™ Registered Trademark of Century 21 Real Estate Corporation. Printed in USA. Each office is independently owned and operated. Equal Housing Opportunity
Deep Creek Lake Office — U. S. 219 —
Phone (301) 387-4800 or (301) 359-0101
Naomi Kuhnle Eddy, 387-5134 Bob Ault, 334-3424
Lois Beckman Meyers, 245-4405
Bill Weissgerber, G.R.I., Assoc. Broker, 387-5227

SOMETHING NEW HAS BEEN ADDED!
A Gold Crest Warranty has been included on all of our current listings. Don't buy or sell until you've learned the particulars as to how this program protects buyer and seller against costly repairs. We provide this coverage at no cost to you. Call us for details.

WE NEED YOUR LISTINGS!

RESIDENTIAL

EAST ALDER STREET, OAKLAND — D-234 - Four unit apt. house, possible 5th unit available w/some remodeling. Good location for investor . . . $57,000.

BONNIE BLVD, LOCH LYNN — D-235 - Exceptionally well built, neat and clean, 3 BR rancher on secluded end lot, partially furnished, auxiliary heat, many extras . . . $55,900.

MITCHELL MANOR - SOLD

SUNNYSIDE — D-231 - New 7 rm. house w/garage on nice 1-acre lot. Family room practically finished, wood burner, and some appliances included. Gold Crest Warranty . . . $51,900.

712 E. OAK ST. — D-227 - 4 BR house w/gas or coal heat, w/w carpet over hardwood floors, 2-car garage, gold crest warranty . . . $46,500.

REESE STREET — D-225 - Nice 4 BR, 2 bath home with gas heat, fireplace in liv. rm., large basement, storage bldg., 2 porches, 1 enclosed . . . $57,900.

DRY RUN RD. — Exceptional stone & redwood 11-rm. rancher on 1.7 A. overlooking Savage River Valley. Very large rooms, 2 stone fps., 1 with woodburning insert, 3 BR, 3 baths, 2 kitchens, patio, deck, 2-car detached garage and utility shed. Many more attractive features . . . $92,900.

LOCH LYNN — D-114 - Six room house on 4 town lots with extra 3-room house, garage/work shop. Reduced to . . . $36,000.

★**COVE NEAR ACCIDENT** — D-219 - Exceptional 4 BR, 3 bath house on 8.7 plus acres with outstanding view. Kitchen with dining area, LR, 30x32 family room with see-thru fireplace, utility room, fruit cellar, large storage room, 2-car garage, barn, wood-burning heat, many extras. Owner financing available. Goldcrest Warranty Plan. Call for particulars . . . $82,000.

BETHLEHEM ROAD — D-220 - Off Route 560. Nice 3 BR home on 1 acre. Large addition to mobile home on foundation, storage building . . . $35,000.

LOCH LYNN - ROANOKE AVE. — D-159 - Five room, 2-story house with 3 BR, LR, kitchen, H.W. floors, wood burner hookup, oil heat . . . Only $22,000.

ROSEDALE — D-216 - Nice, 4 rm house w/gar. on 1.07 A. Corner of Rt. 39 & Old Crellin Rd. Oil Heat, wood burner . . . $36,000.

ROUTE 560 — D-218 - 2 miles from Loch Lynn, 3-year old cedar & stone rancher on 6+ wooded acres w/4 BR, play rm., liv. rm., DR & kit., 2 Ba. & dbl. garage. Extras include dbl. entry foyer & Hass kit. cab. Cathedral cel. in liv. rm. & BR. Stone fp & oil hot water heat . . . $69,000.

SPRINGS, PA. — D-214 - Nice 3 BR rancher on 1.35 A. scenic lot. Oil forced air with wood/coal burner for auxiliary heat plus fp in family room. May be purchased with or without 3.45 A. trailer court. Call office for particulars & prices.

DEEP CREEK LAKE — D-176 - 3 BR, 2 Ba. brick home on wooded lot near lake. Fam. rm., DR, LR w/firepl., kit., full base. w/garage . . . $78,900.

★**MT. LAKE PARK** — D-203 - Newer 7 rm., split entry house. 3-4 BR, living room w/field stone fp, gas heat. For sale or rent with option to buy . . . $43,000.

★**MOSSER RD. - McHENRY** — D-201 - 2 BR trailer on 2 A. wooded lot. Boat, trailer & dock. Close to GCC . . . $35,000.

CURT'S CORNER, NORTH GLADE RD. — D-197 - Mobile home on 2 ac. Solid foundation . . . $24,000.

DEER PARK — D-198 - Remodeled 7 rm. house on large wooded corner lot. 4 BR, 2 porches, 2 garages, playhouse . . . $38,500.

KNOLL CREST HEIGHTS — D-140 - Prestiglous 4 BR, 2 baths, colonial sp. level, fam. rm. w/fp, dble gar. w/breezway, exc. views, will rent . . . Reduced to $74,900.

★**GRAVELLY RUN RD.** — D-183 - New, 3 BR, split entry, 1½ Ba., year 'round home on .81 A. Furnished Reduced to $50,000.

FOREST VIEW MANOR - LOW NEW GERMANY RD. — L-001 - 3 BR, 5-room rancher, panel" att. garage, wood burner, large lot . . . SOLD Reduced $41,500.

★**MT. STORM, W. VA.** — D-194 - Vepco Lake Rd., ex. 3 BR home on .54 A. Inc. appl. also lake rights w/private dock. Home warranty . . . $49,900.

★**MT. LAKE PARK** — D-184 - Stately, remodeled vintage home in the park, gas steam heat, some pegged wood floors, wrap around porch. Must see to appreciate . . . $64,800.

★**MT. LAKE PARK** — D-208 - 113 I Street. Historic, 10-room Clayton cottage w/2 fp plus 2 wood burner hookups, mostly remodeled. Must see to appreciate. Call for particulars.

MILLER ST., GRANTSVILLE — D-149 - New 3 BR, vinyl and brick, split-entry w/dbl. attached gar. . . . $58,500.

DEER PARK — D-132 - Excep. 3 BR, brick & vinyl split foyer home on 1 A., in area of new homes. Priced to sell . . . $55,000.

DEER PARK — D-182 - Very nice, 3 BR, dblwide, conv. to rancher w/asb. sid., 2 fp, full bsmnt, comp. furn., on 1.3 A.

★**MT. STORM** — D-122 - 10 wooded acres, nice 3 BR house, 1¾ baths, stone fp in LR. Owner financing . . . $55,000.

MOSSER RD. — D-230 - Located near college. This 3 BR double wide with 2 baths is furnished and in good condition. Priced for quick sale . . . $34,500.

FOR RENT

MT. LAKE PARK —
★Stately, remodeled 3 BR colonial home.
★Remodeled, early American w/2 fp, 3 BR.

LAKE PROPERTIES

SKY VALLEY — D-233 - 3 BR year 'round home w/full basement, on .70 A. lot, wood burner, washer, dryer, stove and refrig. included. Goldcrest Warranty. Immaculate and priced to sell . . . $49,500.

NORTH GLADE ROAD — D-224 - 1 ac. partially cleared bldg. lot w/200' hard road frontage, perk tested, owner financing . . . $6,850.

TURKEY NECK — D-222 - Outstanding 10-rm. log house on 4 lakefront lots with extra 1 A. lot in back. 18'x24' living rm. w/cathedral ceiling and 22'x23' family rm., both with large stone fps. 3 BR, kitchen, utility rm., large front porch, furnished. Call for details.

GREEN GLADE AREA — K-02 May. Pol. Subdiv. - 4 BR seasonal cottage, deeded lake access & dock . . . $37,900.

OFF GREEN GLADE RD. — D-195 - .46 A. lot w/deeded lake access . . . $7,500.

★**SHINGLE CAMP TERRACE** — D-172 - year 'round A-frame w/full base., lrg sleeping lott, comp. furn., boat & trail., 100' exc. lktrnt near golf courses & 15 min. to ski area . . . $72,900.

ALPINE VILLAGE MOBILE HOME PARK — D-192 - 12x65 Highlander furnished mobile home & storage shed on rented lakefront lot. Must be moved . . . $10,000.

STATE PARK RD. — D-191 - Like new, 2 BR cottage. Comp. Furn. Dock & pontoon boat incl. . . . $68,500.

MOBILE HOME — D-20 SOLD

FARMS

ACCIDENT AREA — D-215 - 166.4 A. farm w/nice 3 BR, 2-story house, 70x106 barn, 6 bay gar., corn crib, hog house, machine shed, plus 10 rm. farm house. Extremely good farmland w/potential for residential or business development. Call office for appointment & information.

WALNUT BOTTOM — D-136 - 92 A., w/4 rm house, spring water and pond . . . $75,000.

COMMERCIAL

ROUTE 220 — L-002 - Combination grocery store, apartment and gas pumps. Reporting steady growth & income. Excellent location with high volume traffic. Call Herman Haywood for particulars (301) 729-1700.

LOTS & ACREAGE

OLD DEER PARK RD. — D-232 - 12 plus acres nice building area. Owner financing . . . per acre $2,500.

WEST VIRGINIA — D-226 - 40 ac. parcel, Cranesville-Terra Alta Pike, may be divided. Call for details.

SKIPPER'S POINT & MAYHEW INN RD. — D-228 - 2 adjoining .46 acre lots w/deeded lake access. Perk tested . . . each $12,500.

DEEP CREEK LAKE — D-211 - 1.4 A. on Zeddock Miller Rd., near lake. Spring & stream. Perked . . . Reduced to sell at $9,000.

★**SKY VALLEY EAST** — D-205 - 1.3 A. lot in new section. Owner financing . . . $10,500.

★**SKY VALLEY EAST** — D-209 - 1.3 A. lot in new section. Owner financing . . . $8,900.

★**CRELLIN** — D-206 - Several parcels on Snowy Creek Rd./options/owner financing . . . $9,000 up.

★**RT. 219** — D-207 - Lakefront lot, .34 A. Owner financing . . . $41,000.

ROMAN NOSE SPA — D-185 - Building lot . . . $3,000.

★**MT. STORM** — Off Bismarck Rd. D-188 - 107 A. w/nice 8-room house w/fp . . . $99,500.

*SKY VALLEY WEST — Various lots for sale. Some with owner financing . . . $4,500 to $10,000.

OAKLAND — D-217 - 3.5 A. in Totten's Addition . . . $15,000.

RIDGE — D-229 - Deep Creek Lake, .78 acre building lot. Lake access . . . $25,000.

★ Indicates some owner financing available.

We process VA, FHA & FmHA loans.

Stop by & pick up our new creative financing brochure.

Dairy Princess Contest Planned

Young ladies who have a dairy background, are between the ages of 17 and 22, are residents of either Allegany or Garrett Counties, and who have a desire to represent the dairy industry at related fairs, shows and banquets, are encouraged to enter the local Dairy Princess Contest, according to Mrs. Ernest Ganoe, Area I Chairman.

The deadline for entering the contest is May 22. The date when the Area I Dairy Princess will be selected has not been set. Members of the judging committee will include Mrs. Ganoe, Mrs. Joyce Bishoff, Mrs. Betty Guard and persons associated with the local dairy industry.

The Area I Dairy representative will attend a Tri-Stare Princess Workshop at the University of Delaware, July 8 and 9, where she will learn more about poise, etiquette, the presentation of skits and songs, and other skills which will be helpful in the State Dairy Princess Contest.

The statewide competition, which will feature local candidates from each of the eight areas in the state, will be held August 12 and 13 at the Sheraton Inn in Frederick. The winning contestant will be crowned the Maryland Dairy Princess for 1981 and will have the opportunity to represent the dairy industry throughout the state.

Candidates for the position must live in either Allegany or Garrett Counties and have lived on a dairy cattle farm which produced or carried milk within the last four years, or be currently carrying a 4-H or FFA dairy foods or dairy animal project. Applicants must be a high school graduate or a member of the senior class this fall; must not be or have been married; be of good moral character, and must be available for personal appearances during the year. They must also agree to meet reasonable requirements set forth by the area and state committees.

Applications are available from the area chairman, Mrs. Ganoe, Route 2, Box 540, Frostburg; Mrs. Joyce Bishoff, 826-8687, and Mrs. Betty Guard, 746-5422.

Farming
in Maryland

Oakland FFA Alumni Organized

An organizational meeting for the Oakland FFA Alumni was held April 5 at the Vo-Ag Building at Southern High School. The meeting was chaired by Donald Wilt until officers were elected.

The agenda for the meeting included election of officers, adoption of a constitution and by-laws, establishment of an outline for the program of activities and collection of dues for charter members.

The group elected as its officers: Donald Wilt, president; Roy Sanders, vice president; Tom Wildesen, secretary treasurer; and Tim Skipper, reporter.

Dues were collected from the following people who attended the meeting. Charles Mason, Jr., Donald Mason, Donald Wilt, Tom Wildesen, Tim Skipper, Roy Sanders, Brooks Hamilton, Ralph Miller, Colin Sanders, Ron Rhodes, Robert Ash, Jr., and Janet Boggess. Any other interested adults who desire to join the Oakland FFA Alumni should contact Mrs. Boggess at Southern High School or Tom Wildesen. The dues were established at $6.50.

Another meeting has been set for Sunday, May 17, to encourage other members of the community to participate in the organization. Alumni membership is open to former FFA members and any others interested in promoting Vo-Ag, FFA and the agricultural industry.

DEER PARK

An Easter Sunrise Service will be held at the United Methodist Church, April 19, at 7 a.m. The public is invited. The Reverend C. Franklin Mick is pastor.

Tony Hinebaugh visited his grandparents, Mr. and Mrs. Milton DeWitt, Sang Run, recently.

1980 Broiler Production Down

The number of commercial broilers produced in Maryland during 1980 totaled nearly 237 million birds, three percent below the 1979 production of nearly 245 million birds, according to the Maryland-Delaware Crop Reporting Service. The average price received for the 1980 production averaged 29.0 cents per pound, up three cents from 1979. Gross income from broilers was nearly $289 million an 11 percent increase from 1979. Maryland ranked sixth in broilers produced in 1979 and 1980.

GRANTSVILLE LIVESTOCK AUCTION

Date of sale April 11, 1981.

Hogs: Top Barrows & Gilts, 40.50 to 42.50; Heavy butcher, 37.00 to 42.00; Light butcher, 34.00 to 41.00; Butcher sows, 31.00 to 37.50; Feeder shoats, 16.00 to 33.00.

Veal: Good, 80.00 to 116.00; Standard, 65.00 to 70.00; Utility, 60.00 and down.

Sheep & Lambs: Choice Easter Lambs, 70.00 to 145.00; Good, 58.00 to 66.00; Utility, 50.00 to 54.00; Slaughter Ewes, 16.00 to 25.00.

Slaughter Steers: Good, 59.00 to 61.00; Standard, 54.00 to 57.00; Utility, 46.00 to 50.00.

Slaughter Heifers: Good, 57.00 to 59.50; Standard, 48.00 to 52.00; Utility, 38.00 to 42.00.

Slaughter Cows: Commercial, 42.50 to 46.00; Utility, 39.00 to 41.00; Canner & Cutter, 35.00 to 37.00.

Slaughter Bulls: Commercial & Good, 54.00 to 60.75; Cutter & Utility, 45.00 to 52.00.

Stock-Feeder Yearling Steers: Good, 58.00 to 64.00; Medium, 45.00 to 54.00.

Stock-Feeder Steer Calves: Good, 65.00 to 78.00; Medium, 54.00 to 60.00.

Stock-Feeder Heifer Calves: Good, 60.00 to 72.00; Medium, 48.00 to 55.00.

Eggs: Large, 75 to 99; Medium, 65 to 85.

FRIEND'S STOCKYARD, INC.

Market report for April 13, 1981.

Stock Bulls & Steers (200 to 400 lbs.), 50.00 to 63.00.

Stock Heifers, 45.00 to 57.25.

Slaughter Steers: Good to choice, 59.00 to 63.00; medium to good, 56.00 to 58.50; common to medium, 49.00 to 55.00.

Holstein Steers, 50.00 to 57.00.

Slaughter Heifers: Good to choice, 55.00 to 62.50; medium to good, 51.00 to 54.75; common to medium, 45.00 to 50.00.

Bulls: Heavy, 52.00 to 58.50; light, 47.00 to 57.00.

Cows: Utility, 43.00 to 47.75; canners, 38.00 to 43.00; commercial to good, 35.00 to 41.00; cull cows, 35.00 and down.

Veals: Good to choice, 90.00 to 114.00; medium to good, 70.00 to 88.00; common to medium, 55.00 to 68.00; cull veal, 50.00 and down.

Bull Calves, return to farm (100 to 120 lbs.), 70.00 to 84.00.

Heifer Calves, return to farm (90 to 130 lbs.), 75.00 to 130.00.

Hogs: Top quality, 40.00 to 41.25; heavy, 38.75 to 40.00; light, 36.00 to 39.50.

Sows, 28.00 to 34.50.

Male Hogs, 25.00 to 28.50.

Sheep, 15.00 to 23.00.

Beef Hides, 16.50 each.

Eggs: Large, .66 to .80; medium, .53 per doz.

Foreign Cars
See
Rosedale Repair Shop
for all your foreign car repairs!
Subaru - Datsun - Toyota
and more
Overhauls, valve jobs & parts for all cars
Across from the Pentecostal Church
Fred Helbig, Owner 334-4850

Oakland Optical
No. 1 The Bottling Plant
Facing the Town Parking Lot
Designer & Budget-priced Frames

Prescriptions Filled
Lenses Duplicated
Frames Repaired & Adjusted
Sunglasses & Tinted Lenses
Mon., Tues., Thurs. 9 a.m. to 5 p.m.
Fri., 9 a.m. to 7 p.m.
Sat., 9 a.m. to 2 p.m.
CLOSED WED. & SUN.

Bernard Realty

Tom Bernard, Broker
Phone 334-4876
663 S. Third St.
Oakland, MD 21550

REALTOR ASSOCIATES

Charles C. Thomas 387-4809
Diana Lovelace ..... (304) 789-6346
Maureen Thomas 746-5582

OAKLAND — 2 BR mobile home, extra BR in full basement. Well constructed concrete deck w/awning ..... $24,500.

PLEASANT VALLEY — New 3 BR Dutch colonial, 2 baths, LR, DR, rec. r., attached garage, nicely situated on .67 Ac. Excellent views, additional acreage available ..... $67,500.

NEAR SWALLOW FALLS — Attractive 2 BR year 'round rustic home, free standing fireplace, w/w carpet, 8x10 storage building. Reduced ..... $35,500. $32,500.

RT. 39 NEAR OAKLAND — 4 room bungalow w/partial basement, 2 nice porches w/awnings, .44 A. landscaped lot ..... $30,000.

WEST OAKLAND — 5 room house, includes range, ref., & oil heater. 1.09 A. lot, additional land available ..... $15,500.

GORTNER — Two-story newly remodeled home, 4 or 5 BR, 3 full baths, full basement, 0.575 Ac lot ..... $40,000.

MT. LAKE PARK — Unique 2-story older home, 5 rms, single detached garage, triple lot has several large shade trees ..... $37,500.

MT. LAKE PARK — Take 3 city lots, add a 12'x70' mobile home, a single garage and a nice grove of trees and you get a real value at ..... $22,000.

MT. LAKE PARK — Like new, 3 BR rancher w/working fireplace, level lot ..... $40,000.

MT. LAKE PARK — Duplex. Each side has 2 BR, lg. living room, kitchen, utility room, garage. Appl. inc. ..... $69,000.

MT. LAKE PARK — Attractive 3 BR ranch on large corner shaded lot, large family room w/native stone fireplace, low heat cost ..... $42,000.

MT. LAKE PARK — 8 SOLD home w/full basement, fireplace, gas heat, low b ble lot.

MT. LAKE PARK — 3-bedroom home nicely situated on double corner lot. Owner financing to qualified buyer ..... $32,500.

MT. LAKE PARK — 12x70 mobile home w/rm addition, nicely situated on wooded corner lot ..... $16,500.

SPRINGWOOD ACRES — Newly constructed 3 BR rancher. Nicely situated on 1 Ac. lot near Deep Creek Lake ..... $46,500.

WILSON RD. — 8 rm. 2 story home, .43 Ac lot. New well & septic. Double garage ..... $22,500.

RT. 219 N. — 5 br Cape Cod, 1½ baths. Furn apt & garage in basement; detached garage w/workshop. 240x240 lot. Owner financing available ..... $49,500.

ACCIDENT — 7 rm brick home, 1½ story, w/w carpet, finished basement w/extra ½ bath, excellent views, near Deep Creek Lake ..... Reduced $55,500.

BRANT RD — 12x65 trailer w/2 rm addition on ½ Ac lot. Part furnished, immediate occupancy. Owner financing ..... $25,000.

TEETS RD. — Two unimproved dwellings on 2 acres, electricity & spring water ..... $16,500.

NOAH FRAZEE RD. — One trailer, 12'x65' on 1 AC, spring, submersible pump ..... $12,300.

ACCIDENT — New split-foyer home on 2 A. lot. 8 rooms w/fireplace & finished basement, excellent views ..... $60,000.

BEAR CREEK — Possible lease/purchase 2 story colonial home, has 10 rooms, 1½ baths, and partial basement. Detached garage and workshop. Situated on estate-like grounds with large trees ..... Reduced $63,500 ~~$67,000.~~

RT. 53 - SELBYSPORT — 4 BR split level, basement rec. rm, w/w carpet, rear deck. New coal/wood furnace ..... $38,900.

LaVALE — 3 br home & detached garage, 1.26 Ac corner lot near Searstown. Owner financing ..... $28,000.

SELBYSPORT — 3 BR bungalow w/full basement, sloping lawn has lake frontage on Yough Reservoir ..... $33,500.

FARMS & ACREAGE

CRANESVILLE — 19.96 Ac. cleared, approx. 2000 evergreens, abundance spring water & stream. Fronts on county road ..... $15,500.

BITTINGER — 25 Ac. partly wooded, level, county road frontage and smaller parcels available ..... $37,500.

ACCIDENT — 438 Ac. Grade A dairy farm, 145 tillable Ac., 50 Ac. pasture, large barn, 120 free stalls, 4 silos, 20x40 workshop. Nice 2 story house. Call office for details.

GARRETT ROAD — 20 woo SOLD Limited access. Good views.

DEER PARK — 125 A. with 2 story older home, abundance of spring water, good timber stand & orchard. Road frontage ..... $135,000.

OAKLAND — 70+ Ac farm, 1½ story house, 3 or 4 br, full basement, outbldgs: 50x54 barn w/12x40 silo & 13x16 milkhouse. Acreage has development potential & views. Owner financing ..... $150,000.

OAKLAND-SANG RUN ROAD — 41.32 Ac. Magnificent view overlooking Yough River/wallow Falls/Deep Creek areas, 1320' road frontage, owner financing ..... $55,900.

DEEP CREEK LAKE

GLENDALE — Ideal wooded building lots w/access to Deep Creek Lake. Docking privileges.
Back Lots ..... $10,000. - $15,000.
Front Lots ..... $32,500.

SKY VALLEY — Adj level lots across from docks & beach area. Owner financing 10% down 10% int ..... ea $20,000.

— LOTS —

SPRING GLADE RD. — 1.13 Ac building lot. Approved for mobile home ..... $4,500.

RT. 219 NORTH — 1.69 Ac level wooded lot. Zoned lake residential ..... $10,000.

BRETHREN CHURCH RD. — 1 Ac cleared lot, level, near town & shopping. Perked ..... $3,500.

BRAY SCHOOL RD — 2.21 acres wooded lot ..... $6,000.

MAYHEW INN RD — 1+ acre wooded lot with frontage on county road ..... $8,000.

MT. LAKE PARK — Residential lots, underground utilities, water & sewer. Close to schools & shopping ..... $5,000 and up.

ROYAL CHARLOTTE — Exclusive building site containing 3.68 Ac, fronting on county road. Excellent views ..... $10,000.

YOUGHIOGHENY MT. RESORT — ½ acre level corner wooded lot. No. 29-R-3. Very good perk, priced to sell ..... $3,100.

LOWER NEW GERMANY RD — 1.83 wooded Ac. excellent view, 1.8 mi. from I-68 & Rt. 40. No trailers ..... $5,000.

TURKEY NECK AREA — 1.5 level wooded Ac on hard surfaced rd. Perked ..... $6,500.

COMMERCIAL

OAKLAND — Excellent retail business in downtown. Call our office for price and details.

OAKLAND — Newly remodeled apartment building. Has two 2 bedroom apartments ..... $35,000.

U.S. 219 SOUTH — 62.7 Ac w/frontage on Rt. 219 & B&O Railroad. Call office for price & details.

RESTAURANT — Near DCL, college and ski slopes. Incl business inventory and equip ..... $27,500.

McHENRY — Working restaurant, 2 story, 7 yr old bldg in heart of lake & ski country. Incl 2 apts second floor. Owner financing ..... $107,000.

We Process FmHA, FHA, & VA Loans

Appraisal Service
Licensed - Maryland & West Virginia

REALTOR

"The Professional Firm"

Douglas W. Spaulding
REAL ESTATE
Professional Building Oakland, Maryland 21550
(301) 334-8131

Deep Creek Lake

PERGIN FARM — At the best address on Deep Creek Lake, we are pleased to offer a four-bedroom cottage with two baths situated on a large lakefront lot offering one of the most outstanding vistas of main lake. In our opinion, this is the buy of the year at ..... $80,000.

TURKEY NECK — One of the original chestnut log lodges, rustic yet modern, situated on a large parcel fronting 300' on Deep Creek Lake. Probably one of the finer offerings we have seen in years at ..... $215,000.

RED RUN — End unit with three bedrooms, two full baths, modern kitchen plus large living room with native stone fireplace. Owner financing ..... $69,900.

LAKE SHORE DRIVE — One of the original cottages constructed on Deep Creek Lake and modernized over the years to combine the cha yesteryear with the convenience of present SOLD This unique ten-room house is suitable for y round use and is offered completely furnished and includes a combination boathouse and dock ..... $88,500.

SHINGLE CAMP TERRACE — The ultimate in contemporary design for carefree living. A true rotunda offering 2,000 square feet of living area. Offered furnished with boat and dock. Modern technology ranks this house as superior for energy efficiency. Best of all we are authorized to offer 90% financing to qualified purchaser ..... $99,500.

GLENDALE ROAD — Newer three bedroom mobile home in excellent condition on a lease lot. Lake access with dockage available. Ideal for year 'round living or a vacation retreat ..... $22,500.

McHENRY — Good investment property. Three bedroom brick and siding house on a spacious lakefront lot. Each apartment has two bedrooms, bath, modern kitchen and living room. Call our office for further details.

GREEN GLADE — ¾-acre level lakefront lot with a four-bedroom cottage. Modern kitchen, large living room, laundry area. New addition needs completion but is a great buy at ..... $49,900.

SKIPPER'S POINT ROAD — Level wooded lakefront lot with a large four-bedroom year round home in excellent condition. Featuring a large living room with fireplace, w/w carpeting, 2½ baths, laundry room plus lots of closet and storage space. Workshop and dock ..... $115,000.

SHINGLE CAMP TERRACE — Wooded lakefront lot in an area offering privacy, improved with a new Lincoln Lodge that needs completed on the interior. Three floors of living space that is livable now while you plan the interior to suit your family needs ..... $54,000.

BECKMAN'S PENINSULA — Two bedroom, year round cottage featuring two baths, large living room with fireplace screened in porch plus two-car garage and sauna. Lake access ..... $72,500.

PARADISE POINT ROAD — Attractive rail fenced yard with large oak and pine trees is the setting for this great family cottage on ½+ acre of level lakefront lot. Easy to care for cottage features a convenient kitchen, living room with fireplace, three bedrooms and bath. Dock and storage shed ..... $53,500.

GLENDALE ROAD — Lakefront stone ranch with fantastic view of lake. Level wooded lot with boat dock. Enjoy all seasons in this three-bedroom cottage. Offered furnished ..... $80,000.

FOUR HOOPPOLE SOUTH — Lakefront townhouse with three bedrooms, two full baths, modern kitchen, spacious living room with fireplace. Enjoy the amenities of tennis court, sandy beach and boat slips ..... $110,000.

MARSH HILL ROAD — Enjoy year 'round vacationing in this three-bedroom Lincoln Lodge situated on a wooded lot. This cottage offers low maintenance inside and out. Full basement for storage or additional living space ..... $75,000.

PENN POINT — Very desirable lakefront area with a four-bedroom furnished year 'round cottage. Enjoy the fireplace as well as the view of the lake from the living room. Full basement, dock. Ideal vacation or retirement home ..... $67,000.

GREEN GLADE — Immaculate two bedroom furnished mobile home situated on 1.65 acres of level woodland with a nice yard area. A stream runs along the back property line. Great location for year 'round vacation home or residence. Lake access ..... $23,500.

THE RIDGE NEAR PARADISE POINT — ¼ to 2 acre lots in prestigious community. Beautiful view of lake and surrounding countryside. Owner financing at 10 percent with flexible terms. Sand beach and dock privileges included ..... from $8,500.

TURKEY NECK — Small log cottage situated on three lots fronting 181 feet on Deep Creek Lake. Nice view of the yacht harbor ..... $125,000.

STATE PARK ROAD — Choice wooded lots with exceptional value. Call our office for further details.

ROMAN NOSE — Two mobile home on foundation located in quiet retreat area near Deep Creek Lake. Call for more details ..... $25,000.

Sky Valley

Sky Valley is uniquely different and offers all of the benefits of lakefront ownership plus security and convenience ... an ideal family community with picnic area, woodland trails, beach and boat dock in a forest setting on the waters of Deep Creek Lake.

Gently sloping wooded building lot conveniently located within walking distance of beach, boat dock and picnic area ..... $9,500.

Contemporary chalet situated on large, gently sloping, well landscaped wooded lot features three bedrooms, large living room with stone fireplace and a large deck area with barbecue grill ..... $72,500.

Large frame chalet containing over 2,100 sq. ft. spaciously apportioned to include large living room, dining area, kitchen, three bedrooms, three full baths and large family room with sauna optional. Deck area on two levels accent the leisure mode of living this custom home was designed for. An energy efficient heating system plus 6 inch walls contribute to fuel efficiency. An outstanding value as a primary or second home at ..... $78,500.

Residential

621 EAST OAK STREET — Two-story older frame home with aluminum siding containing four bedrooms. Suitable for conversion to two four-bedroom apartments or four two-bedroom efficiencies. Affordable at ..... $35,000.

MAYNADIER RIDGE ROAD — One story frame cottage with fireplace situated on 18 acres adjoining the Savage River State Forest ..... $45,000.

BITTINGER — Located on Rt. 495, this two bedroom mobile home includes a 46'x8' addition to be completed. Washer and dryer hook-up and many extras. A good weekend or hunting retreat ..... $14,900.

COUNTRY CLUB AREA — Well constructed home with low fuel bills. Four bedrooms, 2½ baths, family room with fireplace, formal living room, dining and kitchen with lots of cabinets. Owner financing with 20% down 20-25 yrs. with interest at 12%. Call our office for more details.

COLLEGE ESTATES — 3.00 acres ..... $9,000.

NORTH GLADE ROAD — 0.46 acre wooded lot with deep well, septic and electric on the lot. Ideal location for retrea or permanent home. Owner financing with $2,000.00 down balance over 10 years ($122.66/mo.) 14% interest $9,900

COLLEGE ESTATES — 2 acres of woodland locatec approximately two miles from McHenry, approved for building. Owner financing $6,000

CONTRARY KNOB — 89 acres $40,000

MT. LAKE PARK — Town building lot with all utilities Available at $4,800

FAIRVIEW — 20 acres $19,500

MT. NEBO — 50 acres ..... $25,000.

DURST ROAD — 37 acres ..... $29,500.

BACKBONE MOUNTAIN — 20 acres ..... $20,000.

SILVER LAKE — 150 acres ..... $75,000.

FAIRVIEW ROAD — 10 acres ..... $19,500.

FINZEL — Fifty acres, high rolling woodland with Jeep access. Priced at $500.00 per acre with owner financing.

THE GLADES - ROCK LODGE ROAD — Level 10.23 acres located off the Rock Lodge Road. Ideal for camping or retreat site. Owner financing with 10% down ..... $10,500.

NOTE: From time to time a client may request that his property not be advertised for sale, for various reasons. Therefore, we often have properties on the market that do not appear in our advertising. We are most happy to accommodate our clients, and also to answer inquiries concerning unadvertised properties. Call our office for further details. 334-8131.

SAFETY MICROFILM

Earns Awards At Sarasota Fair

Marna Glotfelty, daughter of Randall and Nancy Glotfelty, Sarasota, Fla., formerly of Oakland, recently won first place and a blue ribbon in the Grooming competition at the Sarasota County Fair, March 16-21. Miss Glotfelty is a member of the Sarasota FFA chapter.

She also won blue ribbons for Showmanship and Beef On the Hoof contests, first place in the Superior Exhibitor contest, and numerous blue ribbons in the Arts and Crafts division at the fair.

Marna is a senior and straight-A student at Riverview High School, where she is secretary of the FFA chapter and a member of the Dairy Cattle judging team which came in fourth place in state competition. Marna placed first in the individual judging, competing with 250 other youths.

She owns and operates a small greenhouse and has earned a state license to purchase and use state-controlled pesticides. She plans to attend college in the fall.

State Farmland Values Increase

Maryland farmland values increased an average of 14 percent during the year ending February 1, 1981, according to the Maryland-Delaware Crop Reporting Service, well below the 25 percent increase of a year ago. Since 1950, farmland values in Maryland have more than doubled at ten-year intervals, with the period between 1970 and 80 more than tripling.

Try Our Want Ads. They Pay.

Farm Facility Loan Program Changes Noted

Beginning April 1, 1981, provisions for making farm facility and dryer loans have been changed, according to Stuart C. Peterson, Acting Chairperson of the Maryland State Agricultural Stabilization and Conservation (ASC) Committee.

It was previously announced that interest rates for all loans approved after April 1 have been increased to 14.5 percent per annum. These loans will carry a "floating" interest rate, which will be subject to adjustment upward or downward each October 1 and April 1.

Other changes in the facility loan program include an increase in the required loan down payment from 15 percent of the cost of the structure to 25 percent. The maximum storage amount available for loan will now be based on one year's production instead of the previous two year's production. All existing storage space will be considered in determining storage capacity. "In the past", said Peterson, "space already in use to store grain under the farmer-owned grain reserve was not counted in figuring storage needs".

All new loans will have a maximum term of five years, while existing loans will continue at the eight year term.

The maximum amount a farmer may borrow or have outstanding under the new loan program has been reduced from $100,000 to $50,000.

According to Peterson, the higher interest rate and the new loan provisions are expected to result in a savings to the U.S. Government of about 29 million for the balance of fiscal year 1981 and $145 million for fiscal year 1982.

TERRA ALTA LIVESTOCK MARKET, INC.

Sale of Friday, April 10, 1981.

Baby Calves by head, 40.00 to 95.00.

Veal Calves, 75.00 to 94.00.

Pigs, 12.00 to 31.00.

Hogs, 35.00 to 39.50.

Sows, 30.00 to 32.50.

Male Hogs, 25.00 to 26.00.

Steers 300-600, 58.00 to 73.00.

Steers 600-up, 54.00 to 61.50.

Hol. Steers, 42.00 to 45.00.

Heifers 300-600, 55.00 to 62.50.

Heifers 600-up, 43.00 to 54.00.

Good Cows by cwt., 40.00 to 45.00.

Medium Cows by cwt., 36.00 to 40.00.

Cull cows by cwt., 35.00 & down.

Bulls by cwt., 48.50 to 52.50.

Ponies by cwt., 19.00 to 30.00.

SUNNYSIDE-UNDERWOOD

The devotional service for Palm Sunday evening at the Underwood Church was introduced by Mildred Peterson. Readings were given by George Snyder, Cindee and Tammy Savage, Laurie White, Sharon Bowser, David Tressler and Laurie Watkins.

Carl Savage and Bessie Canan sang "Near To The Heart of God."

The piano recital by Tommy Matthews which followed consisted of hymns "What A Friend We Have In Jesus" "The Old Rugged Cross" "If That Isn't Love" "Were You There?" "He Could Have Called Ten Thousand Angels" "He Arose" and "Gone."

Betty Nutter offered a solo, "Because He Lives."

The scripture by Rev. Donald Matthews was taken from St. Matthews. The message was based on "Sacrifice and The Supreme Sacrifice." Several from the Pine Grove and Oak Grove Churches attended the services.

Mrs. Mabel Nethken was a Saturday afternoon caller of Bessie Canan.

Dinner on Sunday in the home of Mr. and Mrs. Walter Peterson included Mr. and Mrs. Edward Bowser, son and daughter, of Laurel, who are spending a week's vacation with the Peterson's. Others were Mr. and Mrs. George White, Sr., Mr. and Mrs. George White, Jr., and daughters, Mrs. Anna Matthews, Burlina Upole and children, Mr. and Mrs. Carl Savage and family, Edward Shrewsbury, Mary Jane Conway, Mr. and Mrs. Morgan Fulk and Bessie Canan.

The Underwood Ladies Aid will hold its regular meeting on Friday, April 24, in the community building in Crellin.

Those present for Bible Study Thursday included Sybil Merrill, Wilma Waybright, Elaine Beckman, Mary Thomas, Mildred Peterson, Bessie Canan, Jane Kope and Barbara Farmer. The next Thursday meeting will be hosted by Bessie Canan.

Burlina Upole was a caller on Mrs. Ivadine Cummings one day last week.

Mrs. Effie Stahl accompanied her daughter, Mrs. Wilma Artis, to Shepherdstown, W. Va., to visit with Mrs. Josephine Ladd. Mrs. Artis went on to Pylesville, where she visited with her families there. They returned home last Monday.

Mrs. Myrtle Fulk was in Clarksburg, W. Va. on Monday. She was accompanied by her sister, Mrs. Nada Nethken.

A family celebration was held on Sunday with Mrs. Effie Stahl as the guest of honor on her 95th birthday. Those present were Mrs. Josephine Ladd and son Allen, Shepherdstown, W. Va., Warden Stahl and son Craig, Baltimore, Rosalie Savage of Oakland, Merle Stemple of Stemple Ridge, Mr. and Mrs. Keith Stahl, Kevin Stahl and friend Kim Evans, Mr. and Mrs. Michael Stahl and daughters, Natalie and Nanette, and Harley Stahl. Also Mrs. Wilma Artis and the honored guest.

GCC Student Government Plans Spring Activities

As the last remnants of winter snow are disappearing on the mountains, the Student Government Association of Garrett Community College has planned a number of springtime activities before the close of this semester.

One of the most active clubs on campus, the Outdoor Club, sponsored a rafting trip on the Cheat River last Sunday. President Patrice Boyle is organizing plans for the college's first Bluegrass Festival to be held on Saturday, May 2, at Fantasy Valley.

According to SGA Advisor Rick Briggs, the activities in early April were a wine and cheese party, a Spring Fling dance at the Grantsville Holiday Inn, a campus Scavenger Hunt, and the weekly film series in the auditorium. SGA President Barbara Dixon planned an old-fashioned ice cream party in the Student Lounge recently where students were able to make their ouwn sundaes from tubes of ice cream.

Future activities being planned are the Special Olympics on May 7, a graduation picnic, and a swim party at the Village Inn some time in May.

Diabetes Group To Meet Monday

The next meeting of the Garrett County Diabetes Association will be held April, 20 at 7:30 p. m. at St. Paul's United Methodist Church in Oakland. The speaker will be Scott Eutsler, Physical Therapist at Garrett Co. Memorial Hospital.

There will be a general discussion of diabetes and some of its complications. There will be a lot of pamphlets and information about Diabetes available at the meeting. Those in attendence will also receive a free medical bracelet or necklace.

for Women . . .
NATIONALLY SALE PRICED AT $11.88

RUDY'S Thom McAn
Open Monday Thursday 9-5; Friday Evening until 9; Saturday to 5 p.m.
119 S. Second St. Oakland, MD

LOG HOMES of distinction

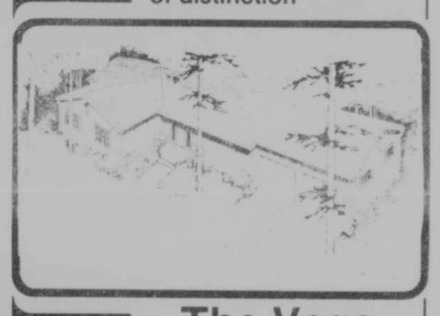

The Vega
One of over 35 Standard Models
LODGE LOG CONSTRUCTION CO.
P. O. Box 11, McHenry
387-5890
Models shown on weekends or by appointment.

Real Estate
By DON CARSTENS
Deep Creek Realty

PRIMITIVE LIQUID

Water can save your life in the desert; it can provide a bundle of fun in the form of a quiet lake or rolling ocean beach, or be the farmer's best friend. But when planning the construction of a new home, the drainage of this primitive liquid should be the source of great concern.

Desirable drainage soils include sand, loam, and gravel. The highest point on the property is often best because it provides proper surface drainage away from the house in all directions and the subsurfaces or ground water will be at the greatest depth.

Also good is a hillside where drainage water can be routed around the high side of the house for runoff at the ends and low side. But there are times when it is most convenient to place the house on flat ground in which case the soil around the structure should be built up or graded to facilitate the flow of surface water away from the foundation.

If there is anything we can do to help you in the field of real estate, please phone one of our offices:
LAKE OFFICE 387-5303
OAKLAND OFFICE 334-3155
"You can have confidence in us."

Ariens
ORANGE TAG SPECIAL

SAVE $300.00 or more on Ariens garden tractors

- Shaft driven attachments
- Heavy-duty frame and axle
- Convenient controls
- . . . Much more!

Save on Ariens Garden Tractors during ARIENS ORANGE TAG SPECIAL! OFFER GOOD UNTIL JUNE 30, 1981.

Green Acres Garden Center
219 North Oakland
334-3855

DEEP CREEK REALTY

Main Office — Mosser Road, McHenry, MD — (301) 387-6187
Lake Office — Deep Creek Drive — (301) 387-5303
Oakland Office — 603 N. Third Street — (301) 334-3155
Donald H. Carstens, Broker

SOME OWNER FINANCING
now available on these desirable properties

RESIDENTIAL

MILL RUN — 105-81—Super buy! Cozy 3 bedrooms, 1bath, cottage built for year round living. Minutes from Yough Lake rec. area, exceptional financing. $12,000 down, 8% APR for 10 years ..... $32,000.

OAKLAND SECOND ST. — 81-103 - Elegant, 12 room, 2½ bath Victorian style brick home in an elite area. Two garages. All new appliances and newly renovated apartment on 2nd and 3rd floor w/wall-to-wall carpet. First floor can be used as home occupation area or can be converted into another apartment. Call office for details.

PLEASANT VALLEY — 80-122 - Picturesque Colonial home on 8 plus wooded acres with beautiful view in Pleasant Valley. 4 bedrooms, 2½ baths, formal dining room, eat-in kitchen, family room, full rear deck and 2-car garage, wall to wall carpeting throughout, wood burning stove, ideal for executive or large family.

FRIENDSVILLE — 80-106 - Three-bedroom home located on .79 acre. Interior tastefully decorated and well maintained. Full basement and attic offer additional space. Detached 30x40 garage could be utilized for small business venture ..... $32,500.

LAKE & RECREATION

HARVEY'S PENINSULA — 78-105 - Three combined level wooded lots offer 1 plus acre with nearby lake access. Exceptional vacation home site on hard surfaced road. Call the lake office at 387-5303 for more details about this parcel and other lots.

MAYNADIER RIDGE RD. — 80-102 - Built to accommodate campers, hunters or skiers. Two new and modern bunk houses and picnic pavilion w/lavatory, electricity and gas fueled barbecue pit & a 22 foot camper outfitted for permanent living. Also 10 by 22 garage, snowmobile & motorcycle. Minutes from New Germany State Park, and 20 min. from Wisp and D. C. Lake ..... $42,500.

LOTS & ACREAGE

SWALLOW FALLS — 80-128 - 50 to 100 acres, good hunting and camping grounds. Call office for details.

LIMPOPO — 80-119 - Lovely cleared building lot w/stream. 2.52 acres ..... $7,200.

SKY VALLEY EAST — 80-109 - One of the area's more desirable building lots, wooded and accessible, 1.2 acres ..... $10,500.

LIMPOPO — 80-105 - 3.9 plus acres of wooded and open land with stream running through property. Fruit and flowering trees on property ..... Reduced $13,500.

LIMPOPO — 80-108 - Prime location in lovely area near the lake & ski slope. 2.67 A. parcel, level, wooded w/stream, $10,000.

McHENRY - COLLEGE ESTATES — 79-113 - Nicely wooded and private 3 acre parcel near lake and ski area ..... $6,600.

ROCK LODGE ROAD — 78-151 - Five acres in Glades Subdivision. 75% cleared with remainder nicely wooded. All level land for only ..... $6,000.

PINEY MT. — 79-104 - 25-50 beautiful wooded acres surrounded by state forest. 25% down ..... per acre $1,000.

HOYES RUN ROAD — 78-134 - Here's the ideal location for a retreat or hunting cottage. 8.37 acres are mostly wooded with a stream running through ..... Reduced to $12,500.

NEGRO MT./FOY ROAD — 79-[illegible] SOLD acres, 500' road frontage, excellent for development or hunt ..... $12,000.

LAKE & RECREATION

SANG RUN-CRANESVILLE RD. — 81-113 - Excellent buy: 5 acres on county road with English Tudor home, 3 bedrooms, 1½ baths, family room w/fireplace, plus basement. Would make excellent vacation home ..... $46,500.

TURKEY NECK — 81-109 - Leitenberger Subdivision, 3 bedroom modular w/many extra special features. Double garage w/complete bathroom, approx. 100' lakefront, level lot, dock ..... $97,000.

THE RIDGE — 80-107 - Want a view? Come see this lot on the top level for a breathtaking sight ..... Only $16,500.

LAUREL RIDGE — 80-124 - Charming year 'round rancher located on level wooded 1.5 acre lot, minutes from Deep Creek Lake, many extras, must see to appreciate ..... $41,000.

STATE PARK ROAD — 81-110 - Over one acre of prime lakefront improved with charming 4 bedroom, furnished cottage, picturesque, quiet cove with dock ..... $89,400.

STOCKSLAGER ROAD — Enjoy an excellent view of the lake from the furnished 4 bedroom cottage situated on a .46 acre lakefront lot. Retreat to this wooded and tranquil area of the lake which is just minutes from the golf course, ski area and other recreation activities. Excellent rental history ..... $98,500.

RESIDENTIAL

FRIENDSVILLE — 81-01 - Farmette. Beautiful, older 11-room home on approx. 9 A. w/30x50 barn, garage, out buildings. Minutes to Youghiogheny Dam & Deep Creek Lake. 1½ hrs. from Pittsburgh, 3½ hrs. from Washington & Baltimore ..... Reduced $58,000.

FRIENDSVILLE — 81-104 - Sturdy, 3-bedroom older home on 26 acres. Stream, pine trees and garden plot. Perfect homesteading property ..... $29,900.

U. S. 219 — 80-116 - Just north of Mayhew Inn Rd., 3.91 acres, ½ cleared w/194' frontage on U. S. 219. Zoned town residential, all this plus a two br cottage. Call for further details.

HORSE SHOE RUN, WV — 81-108 - Beautiful 3 bedroom, 2 bath, natural stone, ranch style home, 5 miles south of Red House at Silver lake. Ideal for one working at Metikki ..... $75,300.

LOTS & ACREAGE

YOUGH RIVER SUBDIVISION — Lot 6. Call office for details.

YOUGHIOGHENY MT. CLUB — 78-112 - Building lots in various locations. Call office for details.

BIG BEAR LAKE — 79-1558 - Two lots for $5,700, or sold individually for $3,000 each. This is well below market price. Financing available at 10%.

SWALLOW FALLS — 80-126 - 105 acres woodland and crossing Yough. River in the "land of milk & honey" where Meschach Browning hunted ..... $55,000.

SANG RUN — 80-127 - 1.87 acres in the Gilbert DeWitt subdivision, 3 miles from Wisp Ski Area ..... $9,500.

SKY VALLEY

BEAUTIFULLY WOODED SETTING JUST TEN MILES FROM WISP SKI AREA. OWNERSHIP PROVIDES COMMUNITY USE OF 3000' OF LAKEFRONT, INCLUDING A SANDY BEACH AND A MARINA.

SKY VALLEY — 78-155 - This 4 bedroom New England log home offers the charm of yesteryear and the conveniences of today. Stone heat circulating fireplace and excellent insulation for all season enjoyment. This well-executed home with superior workmanship includes washer, dryer, refrigerator and range. Of course, all Sky Valley privileges are included with brand new home ..... $69,900.

SKY VALLEY — Various sized lots in Phase I with all amenities of ownership. Some owner financing available. Priced from ..... $5,480.

SKY VALLEY — 78-141 - Phase II, Lot No. 29. Exceptional view, outstanding lot ..... $21,000.

THE RIDGE AT PARADISE POINT — 78-142 - Outstanding vacation home sites from ½ to 2 acres with unsurpassed view of lake and surrounding community. Private beach and dock facilities. Excellent financing terms available. Priced from ..... $8,200-$19,300.

COMMERCIAL

ACCIDENT — 81-114 - Commercial investment, laundramat and car wash, excellent income property ..... $115,000.

MT. LAKE PARK — Apartment building consisting of five apartments and coin operated laundromat. Excellent business opportunity. Call office for details.

McHENRY — 81-112 - Convenient location on Deep Creek Drive with 262' lakefront. Excellent commercial possibilities for carry-out, lake business office, or store, cottage has 8 rooms, full basement and large storage area ..... $78,000.

COMMERCIAL BUILDING — Third St. in Oakland. Approximately 8 years old. Concrete-block structure, 3,400 square feet of storage or office space on ground floor. 2,200 square feet of storage or office space on 2nd floor plus 2 bedroom apartment. Lease option to buy possible.

Call our office for details of these and other commercial offerings.

GRANTSVILLE NEWS

The Jennings United Methodist Church will hold its annual Easter Sunrise Service on Sunday, April 19, at 6:30 a.m. Mrs. Sadie Triplett, pastor, will bring the morning message. The Sunday School hour will be held at 8:30 a.m. The public is invited.

Mrs. Hazel Klotz is a patient in Sacred Heart Hospital, Cumberland.

Arthur Brown is a surgical patient in Memorial Hospital, Cumberland.

Mrs. Annie Wilburn is a patient in Sacred Heart Hospital, Cumberland.

Glen Otto has returned home from Johnstown Hospital.

The Red Cross Bloodmobile will be at the Grantsville Fire Hall on Tuesday, April 21, from 1 to 6 o'clock. The goal is 110 pints. All walk-ins are welcomed.

Joseph Buckel, Spencer Graham, and Walter Younkin visited Earl Cupp at Williamsport on Saturday.

Mrs. Goldie Beachy and son, Marvin, visited the former's mother, Mrs. Nora Ellen Butler, on Sunday at the Minerva Convalescing Home, Minerva, Ohio.

Mrs. Peggy Bean visited the Walter Younkin home on Thursday.

The Maple Grove Women's Fellowship held a surprise shower for Mrs. Doris Bowser at the church social room on April 3, with 28 persons in attendance. Mrs. Margaret Chaney and Alice Younkin were in charge of the games and prizes. Hope Folk and Linda Stanton were in charge of the refreshments. Rose Lee Folk had charge of the program. Darla Buckel received the door prize.

The Maple Grove Women's Fellowship met at the home of Norma Bowser on Thursday evening for its regular montnly meeting with 15 members present. Doris Atwood had the program, entitled "Easter." Those taking part were Margaret Chaney, Arlene Green, Doris Bowser, Linda Sue Stanton, Nancy Durst and Alice Younkin.

There were 32 sick calls made. A bake sale was planned for Saturday at Foodland. The menu has been planned for the Sweetheart Banquet on May 9, at 6:30 p.m., at the church social room. A work day is planned for April 28, to get things ready to go to Haiti and work on the Spring Rally.

A committee of Margaret Chaney, chairman, Arlene Green, Linda Stanton, and Norma Bowser has been appointed to prepare the program for the area Christian Women's Fellowship in September at the United Church of Christ. The next meeting will be held at the home of Doris Atwood, with Alice Younkin in charge of devotions.

The Grantsville Firemen Ladies' Auxiliary and guests held their annual Fellowship dinner at the Silver Leaf Restaurant in Frostburg, on Monday evening. A buffet dinner was served to some 40 members and guests. Ruth Yoder, chaplain, gave the Invocation and Prayer. Jane Rentschler, from the Cooperative Extension Office, gave a demonstration on string quilting. Zetha Evans gave the history of the auxiliary for the past year. Mrs. Cleda Baker and Lulu Brown were in charge of the program and the meeting.

Others attending were Mrs. Vera Merrill, Mary Broadwater, Zetha Evans, Mr. and Mrs. Elsworth Beachy, Melda Butler, Alice Younkin, Mary Kelly, Ora Younkin, Mary Bennett, Mr. and Mrs. Roy Gearhart, Ruth Dietle, Mr. and Mrs. Blaine Durst, Annabelle Folk, Zola Patton, Mr. and Mrs. Robert Diehl, Judy and Martha Sebold, Mr. and Mrs. Alva Yoder, Mr. and Mrs. Harry Murray, Linda Handwerk, Juanita Swauger, Beulah Michael, Vena Beachy, Jenny Swauger, Jane Rentschler, Mr. and Mrs. Harold Bittinger, Stella Edwards, Phyllis Durst, Ruth Newman, and Hazel Klotz.

Library Corner

The Ruth Enlow Library of Garrett County will be closed on Good Friday, April 17.

New books at the library in Oakland this week include: "Earth Sheltered Housing Design: guidelines, examples and references," a book on underground housing from the Underground Space Center of the University of Minnesota; "Small-scale grain raising," a guide to raising all kinds of grains for gardeners and homesteaders by Gene Logsdon; "Build your own greenhouse: How to construct, equip, and maintain it," by Charles D. Neal; "Second Opinion — Your Medical Alternatives," by Isadore Rosenfeld, M.D.; "Charleston," an historical novel of the Old South, by Alexandra Ripley; and "Creation," Gore Vidal's novel of the fifth century B. C. Reserves are now being taken on these and other displayed new books at the library.

Saturday movies for children this week will feature "Rapunzel, Rapunzel," a live-action version of the Grimm fairy tale, placed in modern times with an American setting. Also featured will be "Presto-change-o," a Merry Melodies cartoon that tracks the adventures of two dogs that find themselves involved with Sham-Fu's magic wand and trick rabbit, and "The Shot Heard Around the World," an excerpt from the Walt Disney feature film Johnny Tremain, a dramatization of the beginnings of the American Revolution. Films begin at 1 p. m. in the library film room, and are free of charge.

Human Resources Offices To Close

All offices of the Maryland Department of Human Resources, including local Department of Social Services and local Employment Security Administration offices, will be closed Friday, April 17, (Good Friday).

All Friday claimants are to report on Thursday, April 16, 1981 at the exact time assigned.

Subscribe to The Republican

We Have Your New Home
Humberson Homes Inc.
McHenry, MD
387-6976

WANTED
Foster Homes For Children in Garrett County
Apply to
Dept. of Social Services
334-9461
4-4t

Our 10th Anniversary Year on the Mountaintop

Richard A. Morris
Builder
P.O. Box 108 Oakland, MD 21550
(301) 334-2499 5-9 p.m.
Custom Homes ★ Additions ★ Garages
Remodeling ★ Repairs ★ Shells
Light Commercial
Shelter, Inc.
Package home kits with built-in movable window insulation
Send $2.00 for our catalog

John St. John Parker
REALTOR ASSOCIATE
(301) 387-4756
Peter J. Nichols
REALTOR ASSOCIATE
(301) 387-4733

Mountain Realty
RFD 5, Box 127
Oakland, Maryland 21550
Office at Youghiogheny Mountain Resort
(301) 387-6693

John Dragoo
REALTOR
(301) 387-6693
(301) 387-6626

Low Rate Owner Financing Available
1-D-2 — Youghiogheny Blvd. Close entrance, 7 rooms, 3 bedrooms, 2 baths, 26'x32' living room w/stone fireplace and pool table. 26x32 basement garage, oil furn., hot water heat, with sunken whirlpool bath ... $75,000.
23-F-3 — Grouse Run Road. Two bedroom, 24x24 Lincoln Lodge on ½ acre ... $32,000. Reduced for quick sale $29,000.
12 & 13-C-3 — Beaver Run Road. Beautiful chalet, 3 bedrooms, 1½ baths, stone fireplace ... $49,500.
23-E-5 — Dogwood Lane. 24x42' ranch, 5 rooms, hardwood floors, well insulated for winter, landscaped on 0.49 acre ... $35,000.
24-F-4 — Driftwood Lane. 3 bedroom, 2 bath, Justus solid cedar chalet, 28'x42', partially completed on 1 acre lot
33-C-5 — Cedar Lane. 24'x32' Lincoln Lodge partially completed. 3 bedrooms, 1 bath, ½ acre ... $32,500.
21-E-1 — Deer Run. 12'x32' cedar chalet, sleeps 6, on 1.05 A. Beautiful weekend cottage ... $25,000.
6-P-3 — Raccoon Drive. 20x24 weekend chalet w/fireplace, 20x12 deck on 0.599 acre ... $19,900.

ALL HAVE — Club membership for club house, swimming pool, tennis courts, camping area, and other facilities.
We have several building lots. All sizes and prices. Check with us.
Youghiogheny Mountain Resort
Your Four Season Recreational Hide-Away
•Club House •Family Size Pool •Camping Area
•Fishing •Hunting •Snowmobiling
•50 Miles Private Roads & Trails
•2600 Acres of Game & Nature

EASTER PARADE OF VALUES

Prices effective April 14 thru 21

5 HP Gear Drive Tiller
Regular $339.99
$299.99
#210-355-033

2 liter Coke
99¢
Limit 1

Ace 20"
Model 110-060-033
Push Mower
Regular $124.99
$97.88

Homelite
ST-200 GASOLINE STRING TRIMMER
• 31.1cc 2-Cycle Engine
• 20" Cut
• .095 Line
• Fully Automatic String Advance
Reg. $189.99 $169.99

Northern Facial Tissue 2/$1.29
Paper Towels Scot Towels 2/$1.49
Waldorf Bath Tissue 99¢
C-110-24 Reg. $1.99 Kodak Film $1.77
C-126-12 Reg. $2.09 Kodak Film $1.85
C-135-24 Reg. $2.87 Kodak Film $2.10
G. E. Reg. 17.47 Alarm Clock $5.99

8250 8251
Decorative Flower Shrub Bed Border
White & Red Brick
99¢
Reg. $1.49 #8251

8070 8051 8128 HINGE-LOCK COUPLERS
Decorative Fence # 8070 48¢ Reg. 69¢
"Cape Cod" Fence # 8051 White Border Fence 48¢ Reg. 69¢
"Classic" White # 8128 Ornamental Fence 66¢ Reg. 95¢

789-2455
TEETS General Store and Auto Parts
901 East State Ave. - Terra Alta
ACE HARDWARE
Auto Parts 789-2415

Mt. Top Spotlight

with complete local TV listings

Thursday, April 16 — Wednesday, April 22

Michener in space; 'Deathtrap' movie

By Cindy Adams

NEW YORK - Author **James Michener**, who knocked off a piece for Omni magazine on outer space, reserved a seat on the first businessman's space shuttle, along with **Walter Cronkite** and **Lowell Thomas**. The departure date's 1984 so they still have a few places left if you're interested ... **Michael Caine, Christopher Reeve** and **Dyan Cannon** will star in the movie version of "Deathtrap" ... **Jimmy Coco** shriveled away another 17 pounds at Duke University.

Dyan Cannon

On **Christopher Paul Denis'** cable TV show, NBC newswoman **Sue Simmons** mentioned that her father, a jazz musician, had a romance with **Billie Holiday** ... **Linda Christian (Mrs. Tyrone Power)** is alive and well and painting and sculpting in Acapulco ... **Jane Fonda** is off to downtown Marrakesh to do a film.

I understand there's a rumor that New York City's getting so desperate for money, they may even install coin-operated traffic lights! ... Back from filming a documentary in Athens, **Burgess Meredith** is telling stories of how he finished shooting just as the first series of tremors hit ... "Star Trek's" **Leonard Nimoy**, who is off to China to film "Marco Polo," took Italian lessons before leaving. Italian lessons? For China?

Danielle Brisebois

Elston Howard's widow, **Arlene**, is sending churns a note to send money to the new fund created in his memory for cardio-vascular research at Lenox Hill Hospital ... **Danielle Brisebois**, 11, of "Archie Bunker's Place" gave a hot dog party. She had an open mustard bar.

Staying in shape the celebrity way

By Ruth Thompson

How much effort does it take to stay in shape?

It depends on what your criteria are for "in shape," according to Pat Mitchell, the slender blonde co-host (with Gary Collins) of Group W's syndicated daily "Hour Magazine" show.

Can Pat give an example of what she means? "Have you ever stood next to Jane Fonda in her leotard? She's perfection." She's in better shape now than when she wore that bikini so admirably in "California Suite" or the sleek togs in "Barbarella," Miss Fonda told Pat. Pat then mumbled something about being "out of shape." "You certainly are," was the answer she got. Jane Fonda also prescribed a course of exercise at one of the exercise salons that bears her name. Nobody else could see anything wrong with Pat's figure but Pat does agree with Jane Fonda's stern pronouncement. "My weight had shot up to 110. It should be 105."

Pat underwent a quick, sensible self-made diet. "But I had to devise a less strenuous exercise regime. Hers diminished my energy. I guess it's for more athletic people."

In the recent PBS program recapping the career of Katharine Hepburn, Jane Fonda told about her own comeuppance during a Hepburn encounter: The script of the still-to-be released film, "On Golden Pond," which costars the two women (and

Pat Mitchell

Henry Fonda, too) called for Jane to back-flip into a swimming pool. Ordinarily she would have called for a stunt woman to double, she admits. But the Great Kate challenged her with, "You an athlete? Learn to do it yourself." She did.

• • •

Another one, who, with good humor and common sense, eased her strenuous physical training regimen, is the still svelte brunette Kathrine Switzer, who, for the third year, is doing television commentary for the Boston Marathon (April 20) on PBS.

These days Kathy jogs for exercise but in 1967 she was the first woman to run the Boston Marathon. She had to sneak in under her initials as "K.V. Switzer," because, until she proved it could be done by a woman, it was against the rules for women to compete in the event.

After a string of impressive victories, Kathy closed out her competitive career, developed a project to give other women athletes their chance, sought corporate support for it — and got it from the Avon Company, of which she is now an executive as the Director of Avon's International Running Circuit. She is credited as one of the forces that has, at last, succeeded in getting acceptance of the marathon as an official event of the next Olympics. Kathy says that while she enjoys doing television commentary, it will be only a part-time thing for her. She has a new goal, to be the best executive possible: "I find business very exciting, too."

• • •

Somebody else, this time a male, who forsees a change in his training regime is Lou Ferrigno, whose commitment to weightlifting and body building won him the title role in CBS's "The Incredible Hulk" series. For some years he has owned a Brooklyn store featuring exercise apparatus and a selection of vitamin supplements that he believes have helped him. He told us that when the time comes that he no longer needs his present bulk for his role, he intends to lower his weight and perhaps become a vegetarian.

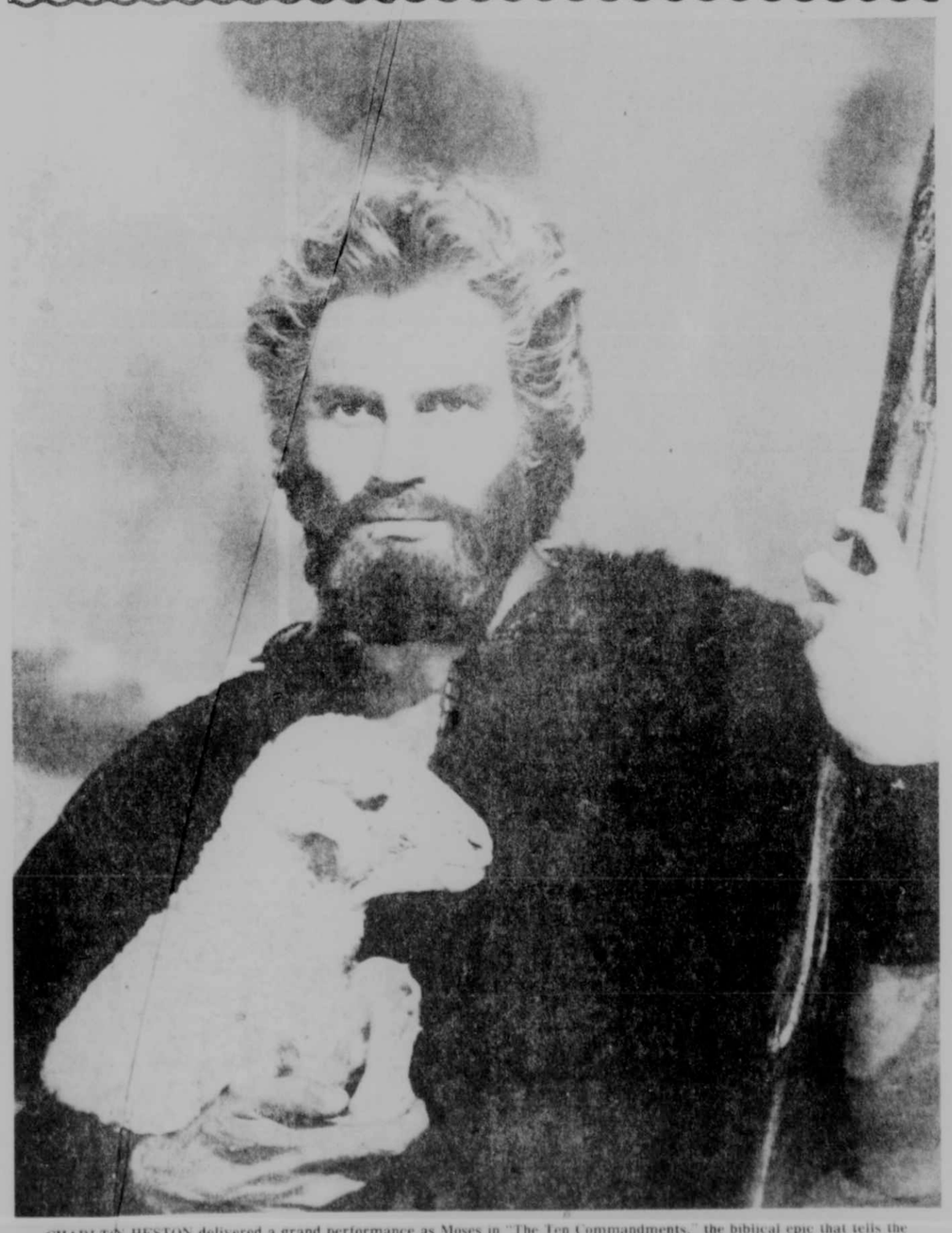

CHARLTON HESTON delivered a grand performance as Moses in "The Ten Commandments," the biblical epic that tells the story of Moses' life from his birth and abandonment through manhood, slavery and his leading of the Jews out of Egypt, which has an encore showing Sunday, April 19 on ABC.

TV TATTLE

Outer-space visitors

A janitor with a robot-like hand capable of amazing feats and a student with powers of telepathy and telekinesis are teamed up in a new, one-hour project recently completed at NBC.

Peter Barton plays David Starr, a middle-class high school student who gradually realizes he has powers that other humans do not. Gerald S. O'Loughlin stars as Max, David's guardian, who has not yet revealed the truth about their perilous escape from another world and their strange mission on earth.

The new project will also feature a girlfriend of David's (Amy Steel), a government agent (Dick Anthony Williams) obsessed with proving that David and Max are from another planet, and a coach (Tom Heinsohn, real-life former coach and player for the Boston Celtics).

A three-line break

"I was an extra on 'Dallas' and suddenly they gave me lines to speak to J.R.," says Barbra Horan, who now costars as one of BJ's truckers on "BJ and the Bear." "That's when I decided I wanted to be an actress."

Barbra was a student at Southern Methodist University in Dallas when she was chosen to be an extra on location for "Dallas." Her non-speaking role turned into something more when producer-director Leonard Katzman gave her three lines to speak — her "big break." Two guest spots followed, on "Fantasy Island" and "The Dukes of Hazzard," and then "BJ."

"Doing that episode of 'Dallas' gave me the courage to move to Hollywood and try for an acting career."

That old Muppet magic

Who ever thought a bunch of puppets could draw top ratings?

"The Muppet Show" is America's No. 1 rated entertainment series in syndication, according to Arbitron's November 1980 Syndicated Program Analysis. It topped more than 180 other syndicated shows.

On a national basis, it again beat the ratings of such shows as "Family Feud," "All in the Family," "Barney Miller," "Sanford and Son" and "M*A*S*H."

Robert Reed

Working overtime

While a growing number of actors pursue careers both on stage and television, Robert Reed is one of the few who has starred in a prime time series and played the lead in a major Broadway hit simultaneously.

While Reed was filming the role of Dr. Rose in the series "Nurse," for CBS, he was also starring in "Deathtrap" on Broadway.

"It wasn't as difficult as it sounds," the actor says. "My filming schedule was carefully arranged around my theater schedule. I couldn't work on the series on Wednesdays when I had a matinee, and I was never scheduled for night work."

Reed had one advantage: He was used to a double schedule. When he first achieved television stardom as a lawyer in the series "The Defenders," he was also starring on Broadway in "Barefoot in the Park." During his stint as the father in "The Brady Bunch," he played a recurring role on another series, "Mannix."

"I suppose I suffer from that widespread actors' syndrome: fear of being out of work," Reed says. "But I also enjoy keeping busy. I need the structure it gives my life."

SATURDAY

Fred Astaire is the charming subject of the special presentation, "The American Institute Salute to Fred Astaire," Saturday, April 18 on CBS.

(Stations reserve the right to make last-minute changes.)

THURSDAY

A deaf couple, played by Elizabeth Quinn and David Purdham, fear that an operation that might restore his hearing will come between them on "Nurse," Thursday, April 16 on CBS.

(Stations reserve the right to make last-minute changes.)

ASK ME ABOUT TV

By Val Carew

HELP — I need this information urgently. Where can I write Burt Reynolds and what is the address of his theater in Florida? Please help me! - D.D.W., Cincinnati.

Burt's office is at 8730 Sunset Blvd., Los Angeles, CA 90069. The Burt Reynolds Dinner Theater is located at 1001 Indiantown Rd., Jupiter, FL 33458.

Burt Reynolds

OPINION — I read a lot about Jean Stapleton, who was in a recent TV movie. I have often wondered how she stayed with "All in the Family" as long as she did. I haven't watched the show in well over a year. Archie Bunker is just about the most crude individual I have ever seen on a TV program. He is a very vulgar character and I'm sure other people got tired of him years ago, the same as I did. - Wm. G. Long, Greensburg, Pa.

Some people I know have indeed gotten tired of the character. Others never liked him in the first place. And others still adore him. That's show biz.

GOLDIE STANDARD — I would love an address for Goldie Hawn. Thank you very much. - Mary Brunbon, Vancouver, B.C.

Write Goldie in care of her agent, William Morris, 150E1 Camino Drive, Beverly Hills, CA 90212.

VILLAINS — What are the names of the actors who played Joker, Catwoman, Penguin and Mr. Freeze on "Batman"? - Darrin Brim, Chicago.

Cesar Romero was the Joker, Julie Newmar, Lee Meriwether and Eartha Kitt all played Catwoman, Burgess Meredith was the Penguin and George Sanders, Otto Preminger and Eli Wallach were Mr. Freeze.

Lee Meriwether

(Do you have a question about TV? Write Val Carew at 200 Park Avenue, Room 602, New York, NY 10166.)

SOAP OPERA WEEK

Lana Cantrell worked hard on 'Ryan's Hope'

By Nancy M. Reichardt

HOLLYWOOD — "I loved it!" said Australian singing star Lana Cantrell of her recent appearance on "Ryan's Hope." Known for her performances in concert halls and nightclubs around the world, Lana was excited about her part in launching the new club, Night Lights, on "RH." Describing herself as an avid "RH" fan, Ms. Cantrell said, "I found the work more grueling than I expected. They really work!"

For those of you who have been writing to find out if Gail Rae (Susan Moore on "General Hospital") is pregnant in real life, the answer is "yes." Gail and her husband Steve Carlson (ex-Gary Lansing on "GH") are expecting their first child some time in July.

• • •

Recent exits from "DOOL's" cast included Charles Bateman as Maxwell Jarvis and William Joyce as his boss, Kellam Chandler. Also written out of the script was Dianne Harper as Leslie James. Trish Banning's search for her son has ended and the result is a new cast addition, Gregg Marx, in the role of Trish's husband David Banning.

Ben Thomas (Jack Garner on "The Doctors") took time off from his busy schedule to rent a car and take a leisurely drive down the scenic East Coast. Ben ended his vacation on a beautiful island off the Georgia shore.

• • •

I would like to take a moment in this column to express sincere condolences to Brenda Benet (Lee Williams of "Days of Our Lives") on the death of her son. Six-year-old Christopher, the son of Brenda and Bill Bixby ("The Incredible Hulk") succumbed to a viral infection at the end of March. As of this writing, Brenda planned to return to her "DOOL" role.

Readers write:

Could you tell me what happened to Brenda Dickson, who played Jill Foster on "The Young and the Restless"? Also, what states are Genoa City ("Y&R"), Oakdale ("As the World Turns") and Springfield ("Guiding Light") supposed to be in? N.E., Tarawa Terrace, N.C.

Brenda Dickson was Jill Foster on "The Young and the Restless."

Brenda and her dentist husband Bob Briskin, have been so busy remodeling their Hollywood home that Brenda hasn't had much time for her acting career. Brenda has also been helping with plans for the upcoming wedding of her mother, Irene. In answer to your geographical question, it seems that all three fictional cities you mentioned are located in the mid-western section of the United States.

(Have a question about soap operas? Write Nancy Reichardt at 200 Park Avenue, Room 602, New York, NY 10166.)

Spotlight

Garrett County TV Listings

Apr. 16-22

KDKA	Pittsburgh, PA	2
WPGH	Pittsburgh, PA	3 53
WHSV	Harrisonburg, VA	3
WTAE	Pittsburgh, PA	4
WDTV	Clarksburg, WV	5
WJAC	Johnstown, PA	6
WTRF	Wheeling, WV	7
W36AB	Owings-Mills, MD	8 36
WTOV	Steubenville, OH	9
WHAG	Hagerstown, MD	10 25
WIIC	Pittsburgh, PA	11
WBOY	Clarksburg, WV	12
WQED	Pittsburgh, PA	13
WWVU	Morgantown, WV	24

MOVIES

THURSDAY
4/16/81

1:00PM 3 53 — 'My Foolish Heart'
4:00PM 6 — 'The Doomsday Flight'
8:00PM 2 — 'Seven Dials Mystery'
9:00PM 6 9 10 25 11 12 — 'Family Plot'
11:30PM 3 53 — 'The Story of Ruth'
12:00AM 2 5 7 — 'McMillan & Wife: Aftershock'

FRIDAY
4/17/81

1:00PM 3 53 — 'Lost Years'
4:00PM 6 — 'Dark Corner'
9:00PM 3 4 — 'The Fifth Musketeer'
11:30PM 3 53 — 'Carousel'
1:30AM 2 — 'Boy Meets Girl'

SATURDAY
4/18/81

7:00PM 5 — 'Heidi'
11:15PM 3 — 'Operation Petticoat'
11:30PM 2 — 'Key Largo'
4 — 'Shadow Over Elveron'
5 — 'The Jazz Singer'
12:00AM 7 — '40 Carats'
1:00AM 9 — 'The Robe'
11 — 'The Bird with the Crystal Plumage'

SUNDAY
4/19/81

10:00AM 3 53 — 'The Time of Their Lives'
4 — 'How Sweet it Is!'
12:30PM 2 — 'Mr. Lucky'
1:00PM 3 53 — 'The Sign of the Cross'
1:30PM 3 — 'Heidi'
4 — 'Wives and Lovers'
2:30PM 2 — 'Cry of the Wild'
8:00PM 3 4 — 'The Ten Commandments'
9:00PM 6 9 10 25 11 12 — To Be Announced
12:00AM 2 — 'G-Men'
12:30AM 6 — 'The House on 92nd Street'

MONDAY
4/20/81

1:00PM 3 53 — 'The Cavern'
4:00PM 6 — 'Gossip Columnist'
11 — 'The Great Waldo Pepper'
9:00PM 6 9 10 25 11 12 — 'The Rivals'
11:30PM 3 53 — 'Sign of the Pagan'

TUESDAY
4/21/81

1:00PM 3 53 — 'Guns Of The Revolution'
4:00PM 6 — 'My Friend Flicka'
11 — 'Tony Rome'
9:00PM 2 5 7 — 'One on One'
11:30PM 3 53 — 'The Strangler'

CROSSWORD

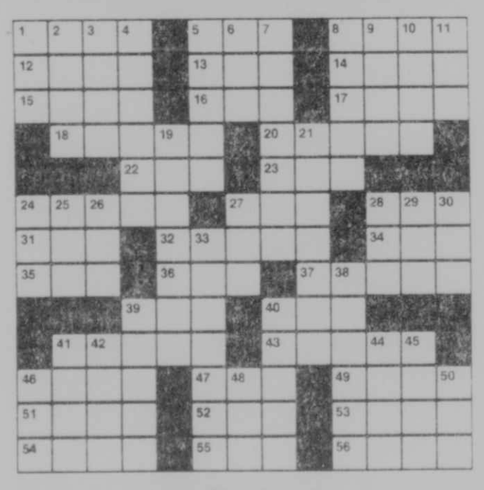

By DANIEL M. MARVIN

ACROSS

1 Cheryl —
5 Robert Urich is — Tanna
8 — Evans
12 — Stravinsky
13 Labor gp.
14 Fermented drinks
15 Danny De—
16 Of age (abbr.)
17 Western author — Grey
18 The — Dwarfs
20 Sun disks
22 — Arden
23 Cover
24 Chevy —
27 Point
28 Spigot
31 Pronoun
32 Newsman — Mudd
34 — Wallach
35 Delta, Epsilon, Kappa
36 Before
37 Actor — Albert
39 One of the oceans (abbr.)
40 One hundred two (Roman)
41 — Bryant
43 Baked mud
46 Step wearily
47 Negative conjunction
49 River in Egypt
51 Rant
52 Duet
53 — Diamond
54 Danish coins
55 Troubled water's cure
56 Epochal

DOWN

1 — Ullmann
2 Spartan king
3 Be over-fond of
4 Hordes
5 — Keaton
6 Dined
7 — Cole
8 In a trance
9 — King
10 Camera part
11 Compass pt.
19 Chad —
21 Venus Flytrap
24 — Charisse
25 Garden tool
26 Diving bird
27 Ripen
28 — Bessell
29 — MacGraw
30 Apple, pecan, or banana cream
33 Singer Tony —
38 Singer — Warwicke
39 Assistants
40 — Burnett
41 Winged
42 Prestigious science series
44 Coffin stand
45 Lamb's pen name
46 Golf —
48 French yes
50 Building addition

Solution to Last Week's Puzzle

DAYTIME

5:30 AM 2 Sunrise Semester
9 700 Club
11 Devotional Moments
6:00 AM 2 8 53 Varied Programs
3 7 PTL Club
5 Jim Baker
11 Rebop
6:15 AM 4 News
6:30 AM 2 Morning Stretch
9 53 Health Field
5 Romper Room
6 Electric Company
11 Starting Today
6:45 AM 5 39 Weather
7:00 AM 2 5 Morning with Charles Kuralt
3 53 Great Space Coaster
3 4 7 Good Morning America
6 9 10 25 11 12 Today
8 36 Varied Programs
7:30 AM 3 53 Bugs Bunny
8 36 Over Easy
8:00 AM 2 Captain Kangaroo
3 53 Casper
4 A. M. Pittsburgh
5 Phil Donahue
8 36 Instructional Programs
8:15 AM 24 Weather
8:30 AM 3 53 Flintstones
8 36 Varied Programs
24 Instructional Programs
9:00 AM 2 Children's Programs
3 53 Archies
3 PTL Club
5 Captain Kangaroo
6 Richard Simmons
7 11 Donahue
8 36 13 Instructional Programs
9 Mary Tyler Moore
10 25 Varied Programs
12 Love Boat
9:30 AM 2 Real Life Stories
3 53 Good Day Pittsburgh
4 General Hospital
8 Varied Programs
9 Bewitched
10 25 To Be Announced
10:00 AM 2 5 7 Jeffersons
3 53 700 Club
3 Richard Simmons
6 9 10 25 12 Las Vegas Gambit
11 Charlie Rose Show
10:30 AM 2 5 7 Alice
3 Romper Room
4 Edge of Night
6 9 10 25 12 Blockbusters
11 Richard Simmons
11:00 AM 2 5 7 Price Is Right
3 4 Love Boat
6 9 10 25 12 Wheel of Fortune
11 Blockbusters
11:30 AM 3 53 Las Vegas Gambit
6 9 10 25 11 12 Password Plus
13 Mister Rogers Neighborhood
12:00 PM 2 3 4 7 9 News
3 53 Ghost and Mrs. Muir
3 4 Family Feud
10 25 Card Sharks
11 Mary Tyler Moore
12 Frances Basile Show
13 Sesame Street
12:30 PM 2 5 7 Search for Tomorrow
9 53 $50,000 Pyramid
3 4 Ryan's Hope
6 9 10 25 11 12 The Doctors
1:00 PM 2 5 7 The Young and the Restless
9 53 Movie
3 4 All My Children
6 9 10 25 11 12 Days of Our Lives
13 3-2-1, Contact
1:30 PM 13 Electric Company
2:00 PM 13 Pittsburg 2Day
3 4 One Life to Live
5 7 As the World Turns
6 9 10 25 11 12 Another World
13 Instructional Programs
3:00 PM 2 5 7 Guiding Light
9 53 Casper
3 General Hospital
11 Carol Burnett and Friends
6 9 10 25 11 12 Texas
10 Dick Cavett Show
24 Yoga
3:30 PM 9 53 Flintstone & Friends
4 Mighty Mouse
8 36 24 Varied Programs
13 Over Easy
4:00 PM 2 Hour Magazine
9 53 Scooby Doo
3 Edge of Night
4 Tom & Jerry
5 One Day at a Time
6 Movie
7 John Davidson Show
8 36 Over Easy
9 Happy Days
10 25 Jim Bakker
11 Mike Douglas Show
12 Hollywood Squares
13 Varied Programs
24 Sesame Street
4:30 PM 3 53 Super Adventure
3 Hour Magazine
4 Welcome Back Kotter
5 General Hospital
8 36 Mister Rogers Neighborhood
9 Sanford and Son
12 Cartoon Time
13 Sesame Street
5:00 PM 2 John Davidson Show
3 53 Bugs Bunny & Friends
4 M*A*S*H
7 Hogan's Heroes
8 36 Sesame Street
9 Rockford Files
10 25 Mike Douglas Show
12 Brady Bunch
13 Electric Company
24 Mister Rogers Neighborhood
5:30 PM 3 53 Addams Family
3 4 All in the Family
5 Hogan's Heroes
7 Real Life Stories
11 Happy Days Again
12 Family Feud
24 Varied Programs

THURSDAY

4/16/81

6:00 AM 2 53 Pittsburgh Women '81
9:00 AM 7 Phil Donahue Author Melissa Sands discusses survival techniques for women who find themselves in love with a married man.
10 25 God's News Behind News
11 Phil Donahue Rev. Robert and Charlotte Hullinger join other members of their group, Parents of Murdered Children, to discuss how their daughter's death has changed their lives.
12:00 PM 11 News
1:00 PM 3 53 MOVIE: 'My Foolish Heart' This wartime romance tells of the consequent despair of a girl when she finds herself pregnant and learns her soldier-lover is killed. Dana Andrews, Susan Hayward, Kent Smith. 1950
4:00 PM 13 Hour Magazine Hosts Gary Collins and Pat Mitchell investigate the trauma of a miscarriage. Pat attends a musical revue which showcases the talents of senior citizens, and Ralph Nader gives advice to consumers.
6 MOVIE: 'The Doomsday Flight' A bomb is hidden aboard a New York-bound jet liner. Jack Lord, Van Johnson, Edmond O'Brien. 1966
7 John Davidson John Davidson's guests are Tony Bennett, Polly Holliday, and Gallagher. Where the show aires for 90 minutes Dr. Duane Larson and Suzy Mallery will be included.
11 Mike Douglas Co-host Neil Sedaka is joined by guests Joan Rivers, Rosemary Clooney, Rip Taylor and The Walter Hawkins Singers.
13 Passover This documentary looks at the Jewish holiday celebrated each spring in remembrance of the Exodus, led by Moses, from Egypt into Israel more than 3,000 years ago.
4:30 PM 3 Hour Magazine Hosts Gary Collins and Pat Mitchell investigate the trauma of a miscarriage. Pat attends a musical revue which showcases the talents of senior citizens, and Ralph Nader gives advice to consumers.
5:00 PM 2 John Davidson John Davidson's guests are Tony Bennett, Polly Holliday, and Gallagher. Where the show aires for 90 minutes Dr. Duane Larson and Suzy Mallery will be included.
5:30 PM 24 Art of Being Human
6:00 PM 2 3 4 5 6 7 9 10 25 11 12 News
53 Andy Griffith
8 36 Rainbow's End
13 3-2-1, Contact
24 Art of Being Human
6:30 PM 53 Dick Van Dyke
3 ABC News
5 CBS News
6 9 10 25 11 12 NBC News
8 36 Governor's Press Conference
13 Mister Rogers Neighborhood
24 Villa Alegre
7:00 PM 2 7 CBS News
53 Barney Miller
3 Dance Fever
4 ABC News
5 6 M*A*S*H
8 36 Once Upon a Classic 'The Talisman' Sixth of 8 parts. A messenger from Scotland brings word to Richard that the heir to the throne of Scotland is dead and Sir Kenneth is next in line to the throne. (Closed Captioned)
9 Rex Humbard
10 25 Solid Gold
11 Tic Tac Dough
12 Happy Days Again
13 This Week
24 Over Easy
7:30 PM 2 Evening Magazine
9 53 Sanford and Son
3 7 M*A*S*H
4 Family Feud
5 Porter Wagoner
6 You Bet Your Life
8 36 13 24 MacNeil-Lehrer Rept.
11 Joker's Wild
12 Wild Kingdom
8:00 PM 2 MOVIE: 'Seven Dials Mystery'
3 53 Face the Music
3 4 Mork and Mindy When Grandma Cora gets mugged in the park, Mork joins forces with Grandma to even the score.
5 7 Checking In
6 9 10 25 11 12 Buck Rogers Buck and the Searcher crew are threatened with extinction if they don't return a beautiful stowaway to a menacing warlord for execution. (60 min.)
8 36 Critic's Place
13 Town Meeting
24 Mountain Scene
8:30 PM 3 53 To Tell the Truth
3 4 Bosom Buddies
5 7 Park Place A blizzard traps Ross and his staff overnight with some strange clients.
24 West Virginia Interchange
9:00 PM 3 53 Rockford Files
3 4 Barney Miller A new detective sparks jealously in Officer Levitt. (R) [Closed Captioned]
5 7 Magnum, P.I. Magnum enters a marathon swim-run-bike race to help a client. (60 min.)
6 9 10 25 11 12 MOVIE: 'Family Plot' A shady medium and her husband attempt to track down the heir of a wealthy client and their search leads them to a criminal in hiding. Barbara Harris, Bruce Dern, William Devane. 1976
8 36 Superstar Profile
13 Paper Chase
24 Sneak Previews Television's only consumer's guide to the movies is now in its third season.
9:30 PM 3 4 Taxi Louie is hit with a $1 million lawsuit when he hits a little old lady.
8 36 24 This Old House The tree cutting and clearing job outside the ice house unit and the wood beam framing in the barn are discussed. [Closed Captioned]
10:00 PM 3 53 Independent Network News
3 4 20/20
5 7 Nurse A deaf hospital employee acts negatively toward having an operation to restore his hearing. (60 min.)
8 36 American Perspective 'Another View' The Yees are an American Chinese family living in Los Angeles and their story encapsulates the immigrant experience of all ethnic groups as well as illuminates the struggle of the Chinese in America.
13 Search for Solutions 'Evidence, Patterns & Investigation' The subjects explored are patterns in everyday life that help us to discern and organize the information we gather and analyze and trying to foresee the unseen. (R) (60 min.) [Closed Captioned]
24 Flight: The Sky's the Limit
10:30 PM 9 53 Bob Newhart
8 36 American Indian Artists Santa Clara potters Grace Medicine Flower

SUNDAY

Glen Campbell and Tanya Tucker will challenge North America's largest rapids, Lava Falls, in a small rubber raft on "The American Sportsman," Sunday, April 19 on ABC.

(Stations reserve the right to make last-minute changes.)

12:00AM 3 4 — 'Stickin' Together'

WEDNESDAY
4/22/81

1:00PM 3 53 — 'They Got Me Covered'
4:00PM 6 — 'Kiss of Death'
11 — 'The Undefeated'
9:00PM 2 5 7 — 'Outlaw Blues'
11:30PM 3 53 — 'Magnificent Obsession'

SPORTS

FRIDAY
4/17/81

9:00PM 24 — West Virginia State H.S. Wrestling Tournament
11:30PM 2 5 7 — NBA Basketball Playoff

SATURDAY
4/18/81

1:30PM 6 9 10 25 11 12 — Pre-game Show
1:45PM 2 — Major League Baseball: Pittsburgh vs. Houston
6 9 10 25 11 12 — Major League Baseball: Pittsburgh vs. Houston/ New York vs. Texas/ Baltimore vs. Kansas City
2:00PM 5 — Carolina 500
7 — Major League Baseball: Pittsburgh vs. Houston
2:30PM 3 — Carolina 500
4 — American Sportsman
3:30PM 3 4 — Professional Bowlers Tour
4:30PM 2 5 7 — CBS Sports Spectacular
6 9 10 25 12 — Tournament Of Champions
5:00PM 3 4 — Wide World of Sports

SUNDAY
4/19/81

1:00PM 5 7 — NBA Basketball Playoff
2:30PM 6 9 10 25 11 12 — Tournament of Champions
3:30PM 3 — American Sportsman
5 7 — NBA Basketball Playoff
4:30PM 3 4 — Wide World of Sports
6 9 10 25 11 12 — SportsWorld

TUESDAY
4/21/81

11:30PM 2 5 7 — NBA Basketball Playoff

WEDNESDAY
4/22/81

11:30PM 2 5 7 — NBA Basketball Playoff

SPECIALS

THURSDAY
4/16/81

4:00PM 13 — Passover

SATURDAY
4/18/81

9:00PM 2 5 7 — Salute to Fred Astaire
10:00PM 13 — Hall of Fame

SUNDAY
4/19/81

8:30AM 7 — Spiritual Awakening
11:00AM 11 — The Easter Worship Service
12:00PM 3 4 — Directions
11 — The Divine Image: The Orthodox View
1:00PM 10 25 — The Divine Image: The Orthodox View
4:00PM 13 — Passover
7:00PM 3 4 — Omnibus

MONDAY
4/20/81

11:30PM 2 5 7 — CBS News Special

TUESDAY
4/21/81

10:30PM 13 24 — Somalia: Silent Tragedy

WEDNESDAY
4/22/81

5:30PM 24 — They Tell It For the Truth: Ozark Storytelling
10:30PM 13 — Agam and...

TV Circles

By Bob Bowie

Words in the list below appear across, up, down, backwards and diagonally in the diagram. Find each word and draw a circle around its letters, then cross the word off the list. Some circled letters appear in more than one word. The letters that form the answer will be left over. Unscramble and arrange them to create a word, or words, that will provide the answer.

Clue: CATCH IT !

Solution on Page 37

```
L R E K E E S H T A P E S A B
S L E L U D S A V E W F C U R
A R A V A B I O G A O O E E S
A S E B E D E S L U S C V W E
S R T H E F S K L E K A A O I
T S G R C S A Y L E E T R R L
A N A U O T A L R S A C B H L
B A L L E S I B O D C H I T I
S F F O Y A L P J I A U C K H
R E D I L S A M R A G L L I P
O U T F E L A I A E C A L L M
Y M N I M N G A B R B K R E Y
A P R E A H C N I P T R S A N
L E R G T S G N I N N I A O G
S E E K N A Y S E M A G N B N
```

(SOLUTION: 13 letters, 2 words.)

Allen, Argue, Astros, Bag, Balk, Ball, Barber, Basepaths, Bats, Catch, Cosell, Drysdale, Fans, Flag, Foul, Games, Garagiola, Hit, Innings, Jackson, Kubek, Left, Lose, Manage, Martin, Michaels, Out, Palmer, Peg, Phillies, Pinch, Pitchers, Playoffs, RBI, Right, Royals, Run, Save, Scully, Seaver, Series, Side, Slider, Swat, Throw, Uecker, Ump, Walk, Yankees

IN FOCUS

Jane Lapotaire: a different Cleopatra

By Debra Morgenstern Katz

If one were asked to name history's most beautiful women, chances are that Cleopatra, queen of Egypt, would be on that list. British actress Jane Lapotaire, however, might quarrel with that.

"Hollywood has done a lot of damage to Cleopatra's reputation," says Ms. Lapotaire, who stars as the queen in the BBC production of Shakespeare's "Antony and Cleopatra," to air on PBS April 20. (Local air dates may vary; check listings.) Historically, there is no proof that she was either a sex siren, or a beautiful woman. There's only one coin that is extant with a picture of her head on it, and I don't think by any era's convention of beauty, could she be described as beautiful."

Ms. Lapotaire plays Cleopatra opposite Colin Blakely's Antony, in a production that was highly acclaimed by English audiences last year. It aims to separate the myths from the realities about two of history's celebrated lovers.

One of the myths about Cleopatra was her beauty; one of the realities was her power over others.

"She was a striking woman," says Ms. Lapotaire, who is currently weaving her own spell over audiences as the star of "Piaf" on Broadway. "She was also an ace politician. She ruled an empire that was the next largest to the Roman empire. She maintained her hold on the throne of Egypt when she was 18, against her own brother."

Cleopatra was also accomplished and intelligent.

"She was the only one of the Ptolemies, who were Greek by birth, of the 10 Ptolemy rulers, who bothered to learn to speak Egyptian. In fact, she spoke and wrote 13 Egyptian dialects. All of the other Ptolemies had ruled the Egyptians by speaking Greek.

"And I don't think that Julius Caesar, with the intellect and the intelligence and the political philosophies that he had, would have fallen just for a sex siren. He was a very brilliant man. She had an affair with Caesar of some years standing and, indeed, bore him at least one child, if not more. I don't think he would have been taken by just a bit of fanciful skirt."

The actress who plays Cleopatra must incorporate the reality of her brilliance and power, while fighting the audience's expectation for her dazzling, incomparable beauty. And there is yet another problem in playing Cleopatra.

"She is given such a build-up by the rest of the characters in the play before you see her, that you feel that if you came on standing on your head speaking Chinese and juggling ... you'd be disappointing."

But the cast members are helpful, as well.

"Cleopatra has a quicksilver temperament, which she is allowed to indulge because she is queen of Egypt. And she has all the attributes of power, servants, messengers to run errands for her, that allow her to indulge those whims and pettinesses to the full.

"There is an old adage in the theatre that the actor or the actress playing the king or queen never has to play the king or queen; it's the people who serve them that play their kingship or queenship. You don't have to do anything."

It is difficult to imagine Ms. Lapotaire, who looks delicate and fragile in a bone tailored suit and pink blouse, as a volatile and temperamental ruler; yet she is, on screen, a very convincing and forceful Cleopatra. The actress is aware of how removed the experiences of Cleopatra are from her own. She says, laughing:

"What base of reality would you even start to approach playing a queen from?"

Jane Lapotaire as Cleopatra

TV PEOPLE

The role fate played in Jan Smithers' life

It's curious how a chance happening can radically alter a person's life. Just ask Jan Smithers.

Today, millions of television viewers know her as Bailey Quarters, the fledgling news reporter on the intrepid radio staff at "WKRP in Cincinnati," which airs Saturdays on CBS. But 15 years ago, when she was a shy California teen-ager who found refuge in painting and the Beatles' music, she never imagined that she would become an actress. That was too public a profession.

"I was so shy, if a stranger talked to me I'd break out in a rash," the actress recalls.

Then, one chilly afternoon, while clad in an old sweater and corduroys, she was sitting on the deserted Malibu Beach watching a friend surf when she noticed several men circling her. They introduced themselves as staff members from Newsweek magazine, and asked to interview her for a major story about teen-agers in America.

Normally, she would have been quick to deny the request. "At that stage in my life I was very introspective and thoughtful," she says. "I used to think I was terribly boring. But when Newsweek came along, I had the sense that somehow fate was intervening. In the back of my mind this sounded like an opportunity to break out of my shyness."

She gave the interview and posed for photos. When the March 21, 1966 issue of Newsweek hit the stands, Jan Smithers — to her amazement — discovered that she was on the cover. Newsweek editors had chosen her to represent America's millions of teen-agers.

"The notoriety from being on that cover lasted for about a year," Miss Smithers says. "People began to think of me differently. I lost old friends and made new ones. But I never considered myself as the girl on the cover. I was still the same shy teen-ager, going through that growing process of trying to sort out what was real and what wasn't."

Now she had a lot more to sort out. Her life had changed. Jan Smithers' Newsweek cover sold extremely well. Her bright, fresh face created a huge stir in professional circles. Suddenly, the reclusive teen-ager was being inundated with offers from agents, producers and casting directors.

She weighed her offers carefully, and modeled for a few years. Then, in 1971, she undertook her first professional acting role in the motion picture "Where the Lilies Bloom."

In time, the impact from the Newsweek cover receded, and Jan Smithers became just another auditioning actress.

"Around age 25 ... I became anxious about my career. I wanted it to happen. I realized that I needed to get over a fear of myself, and acting could help me to do that." She acted in more motion pictures and eventually auditioned for executive producer Hugh Wilson, who was compiling a cast for "WKRP in Cincinnati."

"After my audition," she recalled, "Hugh said, 'That's it, you're Bailey.' I said, 'Oh, no I'm not.' He had more confidence in my ability than I did. So we talked about it. I explained that if I took the role, I would want to play someone involved in a growing process, as I am. Bailey needed to be someone who's always looking to overcome her own problems.

Jan Smithers

"The first year on that show was hell for me. But now I'm having a wonderful time. 'WKRP' has taught me to do comedy and to be confident with my own sense of humor. I now realize that I love to be funny. I love to be caught up in the rhythm and timing of comedy."

And, as the 15-year anniversary of the event that turned her life around approaches, how does Miss Smithers remember it?

"I was given a rare opportunity. I can't stress the role of fate too much. I simply never would have had the confidence to enter show business had fate not intervened. Now, because of the Newsweek experience, whenever good opportunities come along, I know to accept them rather than say 'no.' It makes life much more adventurous."

ARNOLD PALMER AND Sam Snead (with hat) will be two of the golfing greats who will participate in the Liberty Mutual Legends of Golf, which is considered to be the best tournament on the senior circuit. Also playing will be Don January, Julius Boros, Gene Littler, Miller Barber, Art Wall, Tommy Bolt and Gene Sarazen, to be telecast live Saturday, April 25 on NBC.

Thursday (Continued)

and her brother Joseph Lonewolf are seen searching for clay and molding and firing their pottery. (R)

11:00 PM 2 3 4 5 6 7 9 10 25 11 12 News
3 53 Benny Hill Show
8 36 From Socrates to Sartre
13 24 Dick Cavett Tonight Dick talks with playwright Peter Shaffer.

11:30 PM 2 5 7 Jeffersons Bentley ends up in jail after listening to George's advice.
3 53 MOVIE: 'The Story of Ruth' Based on the Book of Ruth in the Holy Bible. Stuart Whitman, Viveca Lindfors. 1960
3 4 Nightline
6 9 10 25 11 12 Tonight Show Johnny's guest's will include Don McLean, Lorna Patterson and George Miller. (60 min.)
8 36 13 24 Captioned ABC News

12:00 AM 2 5 7 MOVIE: 'McMillan & Wife: Aftershock' When an earthquake strikes Mac and Sally's house, a skeleton comes tumbling out of the ruined fireplace. Rock Hudson, Susan Saint James, Julie Newmar, Bill Dana. 1975
3 4 Charlie's Angels The angels discover millions in gold bullions on Charlie's yacht. Guest starring Peter Mark Richman, Beverly Garland. (R) (60 min.)
12:30 AM 6 9 10 25 11 12 Tomorrow Coast-to-Coast
1:15 AM 3 News/Sign Off
4 Adam-12
1:45 AM 4 News/Sign Off
2:00 AM 5 9 11 News
2:30 AM 11 Devotional Moments

FRIDAY

4/17/81

6:00 AM 3 53 Black Forum
9:00 AM 7 11 Phil Donahue Donahue examines redirecting the interests of 'burn-outs' with clinical psychologist Dr. Herbert J. Frendenber.
10 25 Laverne Tripp
1:00 PM 3 53 MOVIE: 'Lost Years'
4:00 PM 2 Hour Magazine Hosts Gary Collins and Pat Mitchell discuss the 'near death phenomenon' with an expert and Pat goes shopping with actress Edie Adams.
6 MOVIE: 'Dark Corner' A detective is neatly framed for murder but his secretary helps clear him. Lucille Ball, Mark Stevens, Clifton Webb. 1946
7 John Davidson John Davidson's guests are Herve and Camille, Villechaize, Jo Anne Worley, and Air Supply. Where the show aires for 90 minutes Dr. Deborah Phillips, Designer David Hayes, and Dee Dee Bellson will be included.
11 Mike Douglas Co-host Shecky Greene is joined by guests Susan Anton, Fred Knoblock and Sandler and Young. Where the show airs for 90 minutes Burt Cohen and Mihal Fonseka will be included.
13 Sneak Previews Television's only consumer's guide to the movies is now in its third season.
4:30 PM 3 Hour Magazine Hosts Gary Collins and Pat Mitchell discuss the 'near death phenomenon' with an expert and Pat goes shopping with actress Edie Adams.
5:00 PM 2 John Davidson John Davidson's guests are Herve and Camille, Villechaize, Jo Anne Worley, and Air Supply. Where the show aires for 90 minutes Dr. Deborah Phillips, Designer David Hayes, and Dee Dee Bellson will be included.
5:30 PM 24 Consumer Experience
6:00 PM 2 3 4 5 6 7 9 10 25 11 12 News
3 53 Andy Griffith
8 36 Freestyle
13 3-2-1, Contact
24 Consumer Experience
6:30 PM 3 53 Dick Van Dyke
3 ABC News
53 CBS News
6 9 10 25 11 12 NBC News
8 36 Electric Company
13 Mister Rogers Neighborhood
24 Here's to Your Health
7:00 PM 2 7 CBS News
3 53 Barney Miller
3 Backstage/Grand Old Opry
4 ABC News
5 M*A*S*H
6 Muppets
8 36 Power Game
9 Easter Special
10 25 Pop! Goes the Country
11 Tic Tac Dough
12 Happy Days Again
13 People's Business
24 Over Easy
7:30 PM 2 Evening Magazine
3 53 Strawberry Shortcake
3 M*A*S*H
4 Family Feud
5 That Nashville Music
6 You Bet Your Life
7 Muppets
8 36 13 24 MacNeil-Lehrer Rept.
10 25 Backstage/Grand Old Opry
11 Joker's Wild
12 Pop! Goes the Country
8:00 PM 2 5 7 Incredible Hulk Banner encounters a dwarf who tells tall tales. (60 min.)
3 53 Face the Music
3 4 Those Amazing Animals
6 9 10 25 11 12 Harper Valley P.T.A. When Stella is tossed off the school carnival committee, she gets even by giving away 'Moonglow' make-up.
8 36 13 24 Wash. Week In Review
8:30 PM 3 53 To Tell the Truth
6 9 10 25 11 12 The Brady Brides Wally and Phillip are forced to fill in as male models in Marcia's fashion show.
8 36 13 24 Wall Street Week
9:00 PM 2 5 7 Dukes of Hazzard A medical report mistake makes Boss Hogg think he only has two weeks to live. (R) (60 min.)
3 53 Rockford Files
3 4 MOVIE: 'The Fifth Musketeer' An action-comedy based on the classic tale of the man in the iron mask. Beau Bridges, Ursula Andress
6 9 10 25 12 Nero Wolfe
8 36 Sneak Previews Television's only consumer's guide to the movies is now in its third season.
11 Rex Humbard
13 Bill Moyers' Journal 'Joseph Campbell: Myths to Live By' First of 2 parts. Joseph Campbell, one of the world's foremost scholars of Mythology, shares with Bill Moyers the fruits of his lifelong journey into myths and their meaning. (60 min.)
24 West Virginia State H.S. Wrestling Tournament
9:30 PM 8 36 Old Houseworks
10:00 PM 2 5 7 Dallas Kristin returns to Dallas and reveals another scheme. (60 min.)
3 53 Independent Network News
6 9 10 25 11 12 NBC Magazine
8 36 Maryland Newsrap
13 David Susskind
10:30 PM 3 53 Bob Newhart
8 36 Lawmakers
11:00 PM 2 3 4 5 6 7 9 10 25 11 12 News
3 53 Benny Hill Show
8 36 Everybody's Business
13 24 Dick Cavett Tonight's guest is author Stanley Elkin.
11:30 PM 2 5 7 NBA Basketball Playoff
3 53 MOVIE: 'Carousel' A swaggering carnival barker married to a shy cotton mill girl, tries to provide for their coming baby by hyjacking a payroll. Gordon MacRae, Cameron Mitchell, Shirley Jones. 1956
3 4 Nightline
6 9 10 25 11 12 Tonight Show Johnny's guests will include George Carlin. (60 min.)
8 36 13 24 Captioned ABC News
12:00 AM 3 4 Fridays
12:30 AM 6 9 10 25 11 12 Midnight Special Andy Kaufman is joined by Tony Clifton, Queen, Freddie Cannon, Slim Whitman and Motels. (R) (90 min.)
1:15 AM 3 News/Sign Off
4 Adam-12
1:30 AM 2 MOVIE: 'Boy Meets Girl' This comedy-satire centers around the advent of sound in movies. James Cagney, Pat O'Brien, Ralph Bellamy. 1938
5 News
1:45 AM 4 Adam-12
2:00 AM 9 11 News
2:15 AM 4 News/Sign Off
2:30 AM 11 Devotional Moments

SATURDAY

4/18/81

5:30 AM 2 International Zone
9 700 Club
6:00 AM 2 On Air
6:30 AM 2 Campus Connection
11 It's Your Business
7:00 AM 2 Woman Is...
3 53 Black Forum
3 U.S. Farm Report
4 Tri-State Gardener
7 Mighty Mouse/ Hekle/ Jekle
9 Today's Black Woman
10 25 World Tomorrow
11 Extensions
7:30 AM 2 Bullwinkle
3 53 Today's Black Woman
3 Light unto My Path
4 ABC Weekend Special Part One of Two. 'The Trouble With Miss Switch' A boy and an old-fashioned witch discover they have powers they never appreciated. (R)
6 Great Space Coaster
7 Three Robonic Stooges
8 36 Intro to Mathmatics
9 Drawing Power
10 25 Amazing Grace
11 Infinity Factory
12 RFD 12
8:00 AM 2 5 7 Tom & Jerry
3 53 Jerry Falwell
3 4 The Superfriends Hour
6 9 10 25 11 12 Godzilla/Hong Kong Phooey Hour
8 36 Everybody's Business
8:30 AM 2 5 7 Bugs Bunny/Road Runner Show
8 36 Everybody's Business
9:00 AM 3 53 Keys to the Kingdom
3 4 It's a Comedy Blockbuster
6 9 10 25 11 12 Flintstone Comedy Show
8 36 From Socrates to Sartre
9:30 AM 3 53 Sounds of Life
8 36 From Socrates to Sartre
10:00 AM 2 5 7 Lone Ranger/Tarzan Adventure Hour
3 53 Jimmy Swaggart
8 36 America: The 2nd Century
10:30 AM 3 4 90 Minutes of Action Comedy
6 9 10 25 11 12 Daffy Duck Show
8 36 America: The 2nd Century
11:00 AM 2 5 7 All-New Popeye Hour
3 53 Wild, Wild West
6 9 10 25 11 12 Batman and the Super 7
8 36 Charlie's Pad
11:15 AM 8 36 Personal Growth/Lrng
11:30 AM 2 Trolley Show
11:45 AM 8 36 Urban Develop
12:00 PM 2 Trolley Show
3 53 Movie: To Be Announced
3 ABC Weekend Special Part One of Two. 'The Trouble With Miss Switch' A boy and an old-fashioned witch discover they have powers they never appreciated. (R)
4 Championship Bowling
5 7 The New Fat Albert Show
6 9 10 25 12 Jonny Quest
8 36 Intro to Humanities
11 Kidsburgh
12:30 PM 2 The New Fat Albert Show
3 American Bandstand
5 7 Drak Pack
6 10 25 12 Drawing Power
8 36 Systems Management
9 Rural Scene
11 Petticoat Junction
1:00 PM 2 5 Jason of the Star Command
7 Bill Dance Outdoors
8 36 Of Earth and Man
9 This Week in Baseball
10 25 Porter Wagoner
11 Outdoor Life
12 Fitness Motivation
13 Understanding Human Behav.
1:30 PM 2 Pre-Game Show
3 Pop! Goes the Country
4 Adam-12
5 30 Minutes
6 9 10 25 11 12 Pre-game Show
7 Baseball Pregame Show
8 36 Of Earth and Man
1:45 PM 2 Major League Baseball: Pittsburgh vs. Houston
6 9 10 25 11 12 Major League Baseball: Pittsburgh vs. Houston/ New York vs. Texas/ Baltimore vs. Kansas City
2:00 PM 3 53 Movie: To Be Announced
3 Porter Wagoner
4 Adam-12
5 Carolina 500
7 Major League Baseball: Pittsburgh vs. Houston
8 36 Intro to Mathmatics
13 Introducing Biology
24 Family Portrait
2:30 PM 3 Carolina 500
4 American Sportsman Today's coverage will feature members of the 1980 U.S. Olympic gold medal Hockey Team, Gregory Harrison surfing off the Island of Java and Peter Benchley studying the behavior of the hammerhead shark. (60 min.)
8 36 Intro to Mathmatics
24 Family Portrait
3:00 PM 5 Senior Olympics
8 36 Friends of Man
13 Nova 'Sea Behind the Dunes' One year in the intricate life of a coastal lagoon unfolds in an hour's time as this episode documents the fragile tidal ecosystem which supports the entire ocean. (R) (60 min.) [Closed Captioned]
24 Consumer Experience
3:30 PM 3 4 Professional Bowlers Tour Today's live coverage will feature the $95,000 Greater Hartford Open from the Bradley Bowl, Windsor Locks, Conn. (90 min.)
8 36 Once Upon a Classic 'The Talisman' Fifth of 8 parts. El Hakim asks that Sir Kenneth be banished from the Christian camp and become his slave.
24 Consumer Experience
4:00 PM 3 53 Wild, Wild West
5 Dolly!
8 36 Presente
13 Search for Solutions 'Evidence, Patterns & Investigation' The subjects explored are patterns in everyday life that help us to discern and organize, the information we gather and analyze and trying to foresee the unseen. (R) (60 min.) [Closed Captioned]
24 Nova 'Sea Behind the Dunes' One year in the intricate life of a coastal lagoon unfolds in an hour's time as this episode documents the fragile tidal ecosystem which supports the entire ocean. (R) (60 min.) [Closed Captioned]
4:30 PM 2 5 7 CBS Sports Spectacular Today's coverage features dog sled racing, men's surfing, and powerlifting. (90 min.)
6 9 10 25 12 Tournament Of Champions Coverage of the semi-final round of the tournament will be broadcast from La Costa Country Club in Carlsbad, CA. (90 min.)
8 36 In Person
11 Mary Tyler Moore
5:00 PM 3 53 Kung Fu
3 4 Wide World of Sports
8 36 Critic's Place
11 Star Trek
13 Austin City Limits
24 G. E. D.
5:30 PM 24 G. E. D.
6:00 PM 2 6 7 9 11 News
3 53 Wonder Woman
5 Message of Light
8 36 New Voice 'Chico's Pain' Chico is reluctant to admit that he has the painful symptoms of venereal disease and afraid of his parents' reaction.
10 25 Valley Viewpoint
12 Mountain Magazine
13 From Jumpstreet
24 Easter Is
6:30 PM 2 5 7 CBS News
3 Nashville on the Road
4 News
6 9 10 25 11 12 NBC News
8 36 Sneak Previews Television's only consumer's guide to the movies is now in its third season.
13 With Ossie & Ruby 'Medley' Ruby Dee stars in a one-woman tour-de-force performance of a drama adapted from a short story by Toni Cade Bombara. (Closed Captioned)
24 Once Upon a Classic 'The Talisman' Sixth of 8 parts. A messenger from Scotland brings word to Richard that the heir to the throne of Scotland is dead and Sir Kenneth is next in line to the throne. (Closed Captioned)
7:00 PM 2 3 10 25 12 Hee Haw
3 53 Twilight Zone
4 Baxters
5 MOVIE: 'Heidi' The story of a little girl growing up in the Swiss Alps. Eva Maria Singhammer, Gustav Knuth, Lotte Ledl.
6 Cross Section
7 Lawrence Welk
8 36 Maryland Newsrap
9 11 Solid Gold
13 Sneak Previews Television's only consumer's guide to the movies is now in its third season.
24 Once Upon a Classic 'Talisman' Seventh of 8 parts. The Christian camp prepares for a ceremony in which the new banner will be presented. [Closed Captioned]
7:15 PM 6 Challenge
7:30 PM 3 53 Tales of the Unexpected
4 Black Chronicle
6 Scholastic Quiz
8 36 Agronsky and Company
13 Once Upon a Classic 'Talisman' Seventh of 8 parts. The Christian camp prepares for a ceremony in which the new banner will be presented. [Closed Captioned]
24 With Ossie & Ruby 'Mira, Mira' Poets Felipe Luciano and Piri Thomas join Ossie and Ruby for an entertaining look at New York's Puerto Rican culture. [Closed Captioned]
8:00 PM 2 7 WKRP in Cincinnati
3 53 Movie: To Be Announced
3 Eight Is Enough Conclusion. Tommy moves into Ellen's apartment. Jeremy celebrates his sixteenth birthday, and a new reporter stirs jealousy in Joanie. (60 min.) [Closed Captioned]
4 Girl on the Edge of Town
6 9 10 25 11 12 Barbara Mandrell and the Mandrell Sisters Barbara's guests include Bob Hope and Marty Robbins. (R) (60 min.)
8 36 Edward the King
13 American Short Story 'Jilting of Granny Weatherall' On her death bed, a stubborn matriarch faces the long suppressed realization that all her accomplishments cannot console her for the shame-filled way she was left standing at the altar. (R) (60 min.) [Closed Captioned]
24 American Short Story 'Paul's Case' In turn-of-the-century Pittsburg, a young man with a romantic, artistic bent steals money from an employer to gain entry to a world of glamour and refinement. (R) (60 min.) (Closed Captioned)
8:30 PM 2 7 Flo Flo insists that she saw a UFO on her way home from a party.
9:00 PM 2 5 7 Salute to Fred Astaire David Niven hosts as The American Film Institute pays tribute to Fred Astaire. (2 hrs.)
3 4 Love Boat Gopher believes a woman is from outer space, a former girlfriend seduces Capt. Stubing and a model learns a lesson. Guest starring Tom Smothers, Helen Reddy and Pamela Sue Martin. (60 min.)
6 9 10 25 11 12 BJ And The Bear BJ performs a dangerous stunt to smoke out a would-be killer. (60 min.)
8 36 Paper Chase 'The Tables Down at Ernie's' Hart, fighting to halt the demolition of a popular campus hangout, learns the opposition is headed by Kingsfield. (60 min.)
13 Soundstage Special 'An Evening With Roberta Flack' The inimitable Roberta Flack stars in her first national TV special, taped before an audience at Chicago's Park West Theatre Club. (60 min.)
24 Mountain Scene
9:30 PM 24 West Virginia Interchange
10:00 PM 3 53 Independent Network News
3 4 Fantasy Island A woman wants to be the world's most desired sex symbol and a man wants to be Don Quixote. Guest starring Phyllis Davis, Paul Williams. (R) (60 min.)
6 9 10 25 11 12 Walking Tall Sheriff Puser attempts to break up a gun-running operation. (60 min.)
8 36 Sandburg's Lincoln
13 Hall of Fame 'Dear Liar' The intimate, impish, legendary 40-year correspondence between master playwright George Bernard Shaw and the celebrated British actress Mrs. Patrick Campbell is brought to the stage in a two-act adaptation. (90 min.)
24 Reflections of the 3rd Reich
10:30 PM 3 53 Dave Allen at Large
11:00 PM 2 4 5 6 7 9 10 25 11 12 News
3 53 SCTV
3 ABC News
11:15 PM 3 MOVIE: 'Operation Petticoat' Determined to get his sub back into action, a commander uses the 'enterprising' thieving methods of new supply officer. Cary Grant, Tony Curtis, Joan O'Brien. 1959
5 F.Y.I.
11:30 PM 2 MOVIE: 'Key Largo' A gang of hoods take over a hotel in the Florida Keys intimidating the proprietor. Humphrey Bogart, Lauren Bacall, Claire Trevor, Edward G. Robinson. 1948
3 53 Movie: To Be Announced
4 MOVIE: 'Shadow Over Elveron' One good man manages to take on an entire corrupt town, exposes its deep-seated shame, and fans the waning spark of dignity left in its people. James Franciscus, Leslie Nielsen, Franchot Tone. 1968
5 MOVIE: 'The Jazz Singer' A young man desires to become a singer, against the wishes of his father. Al Jolson, Warner Oland, Eugenie Besserer. 1927
6 9 10 25 11 12 Saturday Night Live
7 Benny Hill Show
13 On Stage/Judith Somogi This profile of conductor Judith Somogi shows her at work at home with friends and family.
12:00 AM 7 MOVIE: '40 Carats' A middle-aged woman falls in love with a man half her age. Liv Ullman, Edward Albert, Gene Kelly. 1973
1:00 AM 5 News
9 MOVIE: 'The Robe' A drunken and dissolute Roman Tribune is assigned the duty of executing three criminals in the province of Jerusalem. Richard Burton, Jean Simmons, Victor Mature. 1953
11 MOVIE: 'The Bird with the Crystal Plumage' A man is accused of murdering three young women. Tony Musante, Susy Kendall, Eva Renzi. 1970
12 Solid Gold
1:30 AM 2 Monte Carlo Show
4 Adam-12

SUNDAY

4/19/81

5:30 AM 2 Human Relations
6:00 AM 2 Sunrise Semester
3 53 Big Blue Marble
6:30 AM 2 Greatest Mystery
3 53 Hot Fudge
9 700 Club
10 25 Music for All America
11 Mass
7:00 AM 2 Insight

Answer To TV Circles

Baseball Fever

Sunday, Continued

8 53 Valley of the Dinosaurs
(3) 5 9 Jerry Falwell
4 Directions
7 Morning Worship
8 36 Mister Rogers Neighborhood
10 25 American Religious Town Hall
11 Kenneth Copeland
12 Jimmy Swaggart
7:30 AM 2 Not Just Sunday
3 53 Jonny Quest
4 Viewpoint on Nutrition
5 Lowell Lundstrom
7 Jerry Falwell
8 36 Electric Company
10 25 Open Door Church
8:00 AM 2 Vibrations
3 53 Flintstones
(3) Oral Roberts and You
4 Faith & Today's World
5 Wings of Faith
6 Jerry Falwell
8 36 13 Sesame Street
9 Ernest Angley
10 25 12 Rex Humbard
11 World Tomorrow
8:30 AM 3 53 Banana Splits
(3) 11 Rex Humbard
4 Shalom Pittsburgh
7 Spiritual Awakening
10 25 Gospel Hour
12 Rev. Repass
9:00 AM 2 6 7 Sunday Morning
3 53 Bugs Bunny
(3) Day of Discovery
4 Woody Woodpecker
6 Today in Bible Prophecy
8 36 13 Mister Rogers Neighborhood
9 Jimmy Swaggart
10 25 Echoes of Hope
11 Oral Roberts
12 Gospel Party
9:30 AM (3) Gospel Sing
4 Jetsons
6 9 12 Day of Discovery
8 36 Electric Company
10 25 Jerry Falwell
11 Robert Schuller
13 Sesame Street
10:00 AM 3 53 MOVIE: 'The Time of Their Lives' Two Revolutionary War patriots arrive as ghosts in the year 1946. Abbott and Costello, Marjorie Reynolds, Binnie Barnes. 1946
(3) Flames Of Revival
4 MOVIE: 'How Sweet it Is!' A Europe-bound couple are swindled by a broker and find the house they've rented on the Riviera is already occupied by a French playboy. Debbie Reynolds, James Garner, Paul Lynde. 1968
6 Robert Schuller from the Crystal Cathedral
8 36 Dick Cavett Show
9 Baptist Temple
12 Evangelical Church
10:30 AM 2 Vibrations
(3) Rev. Repass
5 Rex Humbard
7 Oral Roberts and You
8 36 Dick Cavett Show
10 25 Day of Discovery
11 Black Impact
12 What Does the Bible Say?
13 Mister Rogers Neighborhood
11:00 AM (3) Solid Rock
5 Faith Alive
6 9 Rex Humbard
7 700 Club
8 36 Dick Cavett Show
10 25 James Robison Presents
11 The Easter Worship Service This religious program will be telecast live from the Columbia Baptist Church in Falls Church, Va. (60 min.)
12 Kenneth Copeland
13 Long Life, Good Life
11:30 AM 2 Face the Nation
3 53 Sha Na Na
(3) James Robison
5 Gospel Time
6 Jimmy Swaggart
8 36 Dick Cavett Show
9 Herald of Truth
10 25 Word of Life
13 Once Upon a Classic
12:00 PM 2 9 News
3 53 Wonder Woman
(3) 4 Directions 'The Renaissance and the Resurrection' Today's program celebrates Easter by telling the story of the Renaissance. (R) (60 min.)
5 Deliverance Hour
7 Face the Nation
8 36 Dick Cavett Show
10 25 Jacobs Brothers
11 The Divine Image: The Orthodox View Iconography as an integral part of the Orthodox faiths is the subject of this religious program. (60 min.)
12 Upper Room
13 People's Business
12:30 PM 2 MOVIE: 'Mr. Lucky' A professional gambler tries to raise a bankroll by operating games of chance at a charity bazaar. Cary Grant, Laraine Day, Charles Bickford. 1943
5 Amazing Grace
6 Oral Roberts and You
7 Report
8 36 Wall Street Week
9 10 25 12 Meet The Press
13 Lawmakers
1:00 PM 3 53 MOVIE: 'The Sign of the Cross' A young Roman aristocrat sacrifices all for love of a Christian girl. Frederic March, Claudette Colbert, Charles Laughton. 1932
(3) Viewpoint
4 Kid's Quiz
5 7 NBA Basketball Playoff
6 Facts of Life
8 36 Here's to Your Health
9 The Problem Is
10 25 The Divine Image: The Orthodox View Iconography as an integral part of the Orthodox faiths is the subject of this religious program. (60 min.)
11 Meet The Press
12 Bowling
13 Wash. Week In Review
1:30 PM (3) MOVIE: 'Heidi' The story of a little girl growing up in the Swiss Alps. Eva Maria Singhammer, Gustav Knuth, Lotte Ledl.
4 MOVIE: 'Wives and Lovers' A struggling author and his wife suddenly become wealthy. Janet Leigh, Van Johnson, Shelly Winters. 1963
6 Divorce
8 36 French Chef
9 Wrestling
11 Star Trek
13 Wall Street Week
2:00 PM 6 That Nashville Music
8 36 Lap Quilting
10 25 Easter Fever
12 Fitness Motivation
13 Great Performances 'Leonard Bernstein Conducts Mahler: Symphony #2 ('Resurrection')' From England's Ely Cathedral, Bernstein and the London Symphony perform Gustav Mahler's Symphony featuring soloists Dame Janet Baker and Sheila Armstrong. (2 hrs.)
24 Growing Years
2:30 PM 2 MOVIE: 'Cry of the Wild' A documentary of wolves in the wilderness and in captivity, giving the audience insight into the fact that the wolf is not the savage killer of legend. 1974
6 9 10 25 11 12 Tournament of Champions Live coverage of the final round of this golf tournament will be broadcast from La Costa Country Club in Carlsbad, CA. (2 hrs.)
8 36 Victory Garden
24 Growing Years
3:00 PM 8 36 Arts and Crafts
24 Cosmos
3:30 PM 3 53 Gomer Pyle
(3) American Sportsman Today's show will feature Glen Campbell and Tanya Tucker challenging Lava Falls, Arnold Schwarzenegger studying the grizzly bear and Johnny Rutherford participating in a mock dogfight. (60 min.)
5 7 NBA Basketball Playoff
8 36 Tennis for the Future Tonight, Vic Braden analyzes the widespread fear of the backhand stroke and shows you how to master the moves and timing of this important and misunderstood stroke. (Closed Captioned)
4:00 PM 2 American Top 10
3 53 Wild, Wild West
4 Sports Afield
8 36 Photography/ Here's How
13 Passover This documentary looks at the Jewish holiday celebrated each spring in remembrance of the Exodus, led by Moses, from Egypt into Israel more than 3,000 years ago.
24 Art of Being Human
4:30 PM 2 Dance Fever
(3) 4 Wide World of Sports Today's show will feature coverage of the Rebel 500 Stock Car Race from Darlington, South Carolina. (90 min.)
6 9 10 25 11 12 SportsWorld Today's program will include the Golden Gloves Tournament, the International Gymnastics Classic and the Widowmaker Motorcycle Hill Climb. (90 min.)
8 36 Antiques
13 On Stage/Judith Somogi This profile of conductor Judith Somogi shows her at work at home with friends and family.
24 Art of Being Human
5:00 PM 2 Grand Ole Opry
3 53 Life and Times of Grizzly Adams
8 36 On Nature's Trail
13 Tennis for the Future Tonight, Vic Braden analyzes the widespread fear of the backhand stroke and shows you how to master the moves and timing of this important and misunderstood stroke. (Closed Captioned)
24 Visit to Sepulcher
5:30 PM 2 Rev. Richard Hall
8 36 Slim Cuisine
13 Tennis for the Future 'The Serve' Most people have an image of the classic serve form and keep losing, so Vic Bradden replaces bad imagery with winning form. [Closed Captioned]
24 Power Game
6:00 PM 2 3 4 5 7 9
11 News
(3) Conversation
6 Meet the Press
8 36 Power Game
10 25 Let's View the News
12 Hollywood Squares
13 Old Friends, New Friends
24 West Virginia Interchange
6:15 PM 5 F.Y.I.
6:30 PM 2 5 7 CBS News

MONDAY

Michael Landon's real daughter, 16-year-old Leslie Landon (l.) guest stars with her father and his TV daughter, Melissa Sue Anderson on "Little House on the Prairie," Monday, April 20 on NBC.

(Stations reserve the right to make last-minute changes.)

3 53 Wild, Wild West
(3) ABC News
4 Pink Panther Show
6 9 10 25 12 NBC News
8 36 Old Houseworks
11 Muppets
13 This Old House The crawlspace in the barn gets a concrete floor, the main house gets a parquet floor and we get a lesson in tile grouting. (Closed Captioned)
24 Mountain Scene
7:00 PM 2 5 7 60 Minutes
3 53 Night Gallery
(3) 4 Omnibus Hal Holbrook hosts this special, featuring world renowned artists and personalities. (60 min.)
6 9 10 25 11 12 Disney's Wonderful World 'Lefty' This is a true-life drama based on the career of Carol Johnson, a one-armed gymnast. (R) (60 min.) [Closed Captioned]
8 36 Nova 'Sea Behind the Dunes' One year in the intricate life of a coastal lagoon unfolds in an hour's time as this episode documents the fragile tidal ecosystem which supports the entire ocean. (R) (60 min.) [Closed Captioned]
13 Song By Song
24 Tennis for the Future 'The Serve' Most people have an image of the classic serve form and keep losing, so Vic Bradden replaces bad imagery with winning form. [Closed Captioned]
7:30 PM 24 Magic of Oil Painting
8:00 PM 2 5 7 Archie's Place Archie has a spat with Mrs. Canby and Stephanie plans to go camping. (R)
3 53 Wild Kingdom
(3) 4 MOVIE: 'The Ten Commandments' Story of Moses and the exodus of the Jews from Egypt. Charlton Heston, Yul Brynner, Anne Baxter, Edward G. Robinson, Yvonne DeCarlo. 1956 (CLOSED-CAPTIONED)
6 9 10 25 11 12 CHiPs Jon and Ponch discover a van filled with babies destined for black market adoption. (R) (60 min.)
8 36 24 Cousteau Odyssey 'Mediterranean: Cradle or Coffin' The Mediterranean is the subject of a five-month survey of its waters and marine life. (R) (60 min.)
13 Paper Chase
8:30 PM 2 5 7 One Day at a Time
3 53 Studio 53
9:00 PM 2 5 7 Alice An automatic teller gives Mel $25,000 by mistake. (R)
3 53 Other Side
6 9 10 25 11 12 MOVIE: To Be Announced
8 36 13 24 Masterpiece Theatre 'Therese Raquin' Second of 3 parts. After Camille's death, Therese and Laurent patiently calculate the moment when they may marry. (60 min.) [Closed Captioned]
9:30 PM 2 5 7 Jeffersons Part one of four. The Jeffersons get island fever after getting a post card from the Willises in Hawaii. (R)
3 53 Pittsburgh Women '81
10:00 PM 2 5 7 Trapper John, M.D. Dr. Riverside's career is jeopardized after a patients reaction to medication. (R) (60 min.)
3 53 Independent Network News
8 36 Paper Chase 'Scavenger Hunt' Professor Kingsfield's annual 'scavenger hunt' involves researching 100 legal questions in three days--an impossible task. (60 min.)
13 Cousteau Odyssey 'Mediterranean: Cradle or Coffin' The Mediterranean is the subject of a five-month survey of its waters and marine life. (R) (60 min.)
24 Shroud of Turin
10:30 PM 3 53 Pittsburgh: Tomorrow
24 Conversation w/J. Desalvo
11:00 PM 3 53 Benny Hill Show
5 6 7 9 10 25 11 12 News
13 David Susskind
24 Firing Line
11:15 PM 5 F.Y.I.
11 Sports Week
11:30 PM 2 Moresports
3 53 Country Countdown
5 Face the Nation
6 Real People
7 Six Million Dollar Man
9 12 700 Club
10 25 Jim Bakker
11:45 PM 11 Bionic Woman
12:00 AM 2 MOVIE: 'G-Men' A young man, unknowingly raised by a gang leader, joins the G-Men to track down racketeers. James Cagney, Lloyd Nolan, Margaret Lindsay. 1935
12:30 AM (3) PTL Club
4 News
6 MOVIE: 'The House on 92nd Street' The FBI hunts a Nazi spy ring stealing atomic secrets. Lloyd Nolan, Signe Hasso, William Eythe. 1945
7 Honeymooners
12:45 AM 11 Six Million Dollar Man
1:00 AM 3 53 Nashville Connection
4 All in the Family
9 News/Sign Off
1:30 AM 4 Carol Burnett and Friends
1:45 AM 11 Devotional Moments
2:00 AM 2 Vibrations
4 ABC News

MONDAY

4/20/81

6:00 AM 3 53 Other Side
9:00 AM 7 11 Phil Donahue Donahue explores the concept of 'equal pay for comparable worth'.
10 25 To Be Announced
1:00 PM 3 53 MOVIE: 'The Cavern' A British general, a Royal Canadian Air Force officer, an American captain and others are trapped in a cavern after a bombing raid. Rosanna Schiffino, John Saxon, Larry Hagman. 1966
4:00 PM 2 Hour Magazine Gary Collins and Pat Mitchell discuss children's television with Bob Keeshan (Captain Kangaroo), look at the singles magazine 'Intro' and talk to Pediatric Psychologist Dr. Jonathan Kellerman about children's fears.
6 MOVIE: 'Gossip Columnist'
7 John Davidson John Davidson's guests are Gil Gerard, Tom Wopat, Karen Valentine, and Dr. Jerry O'Zeil. Where the show aires for 90 minutes Ann Miller Griffith and extoic birds from Marineworld Africa-USA will be included.
11 MOVIE: 'The Great Waldo Pepper' An American fighter pilot meets his primary adversary, a former German ace, in a chance encounter years after World War I. Robert Redford, Bo Svenson, Margot Kidder. 1975
13 Victory Garden
4:30 PM (3) Hour Magazine Gary Collins and Pat Mitchell discuss children's television with Bob Keeshan (Captain Kangaroo), look at the singles magazine 'Intro' and talk to Pediatric Psychologist Dr. Jonathan Kellerman about children's fears.
5:00 PM 2 John Davidson John Davidson's guests are Gil Gerard, Tom Wopat, Karen Valentine, and Dr. Jerry O'Zeil. Where the show aires for 90 minutes Ann Miller Griffith and extoic birds from Marineworld Africa-USA will be included.
5:30 PM 24 Growing Years
6:00 PM 2 (3) 4 5 6
7 9 10 25 11 12 News
3 53 Andy Griffith
8 36 Paddington Bear
13 3-2-1, Contact
24 Growing Years
6:30 PM 3 53 Dick Van Dyke
(3) ABC News
5 CBS News
6 9 10 25 11 12 NBC News
8 36 Electric Company
13 Mister Rogers Neighborhood
24 G. E. D.
7:00 PM 2 7 CBS News
3 53 Barney Miller
(3) 10 25 Billy Graham Crusade
4 ABC News
5 6 M*A*S*H
8 36 Up On the Farm
9 Sha Na Na
11 Tic Tac Dough
12 Happy Days Again
13 Once Upon a Classic 'Talisman' Seventh of 8 parts. The Christian camp prepares for a ceremony in which the new banner will be presented. [Closed Captioned]
24 Over Easy
7:30 PM 2 Evening Magazine
3 53 Sanford and Son
4 Family Feud
5 Nashville on the Road
6 You Bet Your Life
7 M*A*S*H
8 36 13 24 MacNeil-Lehrer Rept.
9 Barney Miller
11 Joker's Wild
12 Laverne and Shirley
8:00 PM 2 5 7 Private Benjamin Private Benjamin nurses the Captain back to health and helps rekindle a romance.
3 53 Face the Music
(3) 4 That's Incredible Tonight's show will feature an 11-year-old millionaire, a pilot who performs an upside-down loop five feet from the ground and a man who flew the Atlantic strapped to the top of an airplane. (R) (60 min.)
6 Billy Graham Crusade
8 36 13 24 Shakespeare Plays 'Antony and Cleopatra' This love affair between the Egyptian queen and the Roman soldier brings down empires in the third of the new season's plays of the master. Starring Colin Blakely and Jane Lapotaire. (3 hrs.)
9 10 25 11 12 Little House On The Prairie With her husband pinned beneath an overturned stagecoach, the blind Mary Kendall searches for help. (R) (60 min.) [Closed Captioned]
8:30 PM 2 5 7 The Two of Us Brentwood's senile soccer referee follows Nan home when she is expecting an important interview.
3 53 To Tell the Truth
9:00 PM 2 7 M*A*S*H Hawkeye is captured by a North Korean while driving to Seoul. (R)
3 53 Rockford Files
(3) 4 Dynasty Blake takes the stand, Claudia reveals her affair with Steven and Matthew attacks a man. (60 min.)
5 Billy Graham Crusade
6 9 10 25 11 12 MOVIE: 'The Rivals' A teen-ager works to support his family while he experiences rejection as the outsider at his high school. Stewart Petersen, Dana Kimmell and Philip Brown.
9:30 PM 2 7 House Calls
10:00 PM 2 5 7 Lou Grant The Trib investigates the dumping of hazardous waste. (R) (60 min.)
3 53 Independent Network News
(3) 4 Soap Jessica faces a firing squad, Burt walks into a ambush and Chester threatens to shoot Danny and Annie. (60 min.)
10:30 PM 3 53 Bob Newhart
11:00 PM 2 (3) 4 5 6
7 9 10 25 11 12 News
3 53 Benny Hill Show
8 36 Everybody's Business
13 24 Dick Cavett Dick talks with neurologist and author Dr. Oliver Sacks.
11:30 PM 2 5 7 CBS News Special CBS News examines President Reagan's first 3 months in the White House.
3 53 MOVIE: 'Sign of the Pagan' The flaming days when the hordes of Attila hurtled against Rome, and the mighty sword of the Roman warrior that withstood him are portrayed. Jeff Chandler, Jack Palance, Ludmilla Tcherina. 1955
(3) 4 Nightline
6 9 10 25 11 12 Tonight Show Guest host David Letterman will be joined by John Matuzak and Paul Williams. (60 min.)
8 36 13 24 Captioned ABC News
12:00 AM 2 5 7 Quincy Quincy claims a TV newswoman was killed during a mysterious fire, but she appears to challenge his theory. (60 min.)
(3) 4 Fantasy Island Four bank robbers want to pull one last job and a girl aspires of becoming a movie star. (R) (60 min.)
12:30 AM 6 9 10 25 11
12 Tomorrow Coast-to-Coast
1:00 AM 2 5 7 Harry O Harry O investigates the death of a casino owner. (60 min.)
1:15 AM (3) News/Sign Off
4 Adam-12
1:45 AM 4 News/Sign Off
2:00 AM 9 11 News
2:30 AM 5 News
11 Devotional Moments

TUESDAY

4/21/81

6:00 AM 3 53 Pittsburgh: Tomorrow
9:00 AM 7 11 Phil Donahue Donahue explores the problems of the American public schools.
10 25 U.S. Farm Report
1:00 PM 3 53 MOVIE: 'Guns Of The Revolution' The struggle between the head of a government and a Mexican priest who is dedicated to the cause of justice and human rights. Ernest Borgnine, Padre Humberto, Nancy Grecco. 1972
4:00 PM 6 MOVIE: 'My Friend Flicka' The heartwarming story of a young boy and his horse, thought too wild to tame. Roddy McDowall, Rita Johnson, Preston Foster. 1943
7 John Davidson John Davidson's guests are Paul Williams, Barbara Feldon, and Chuck Norris. Where the show aires for 90 minutes Dr. Leopold Belleck and Dr. Art Ulene will be included.
11 MOVIE: 'Tony Rome' Tony Rome, private eye, searches for stolen jewels. Frank Sinatra, Jill St. John, Richard Conte. 1967
13 Look at Me
4:30 PM (3) Hour Magazine Gary Collins and Pat Mitchell are joined by entertainer Jerry Lewis, Dr. Judith Reichman who discusses adjusting to menopause and meet with singles who met through the classified ads of 'Intro'.
5:00 PM 2 John Davidson John Davidson's guests are Paul Williams, Barbara Feldon, and Chuck Norris. Where the show aires for 90 minutes Dr. Leopold Belleck and Dr. Art Ulene will be included.
5:30 PM 24 Black Frontier
6:00 PM 2 3 4 5 6
7 9 10 25 11 12 News
3 53 Andy Griffith
8 36 Bean Sprouts
13 3-2-1, Contact
24 Black Frontier Cont'd
6:30 PM 3 53 Dick Van Dyke
(3) ABC News
5 7 CBS News
6 9 10 25 11 12 NBC News
8 36 Electric Company
13 Mister Rogers Neighborhood
24 Villa Alegre
7:00 PM 2 7 CBS News
3 53 Barney Miller
(3) 10 25 Billy Graham Crusade
4 ABC News
5 M*A*S*H
6 Faith
8 36 Here's to Your Health
9 Carter Country
11 Tic Tac Dough
12 Armageddon Syndrome
13 Lyceum
24 Over Easy
7:30 PM 2 Evening Magazine
3 53 Sanford and Son
4 Family Feud
5 Dolly!
6 You Bet Your Life
7 M*A*S*H
8 36 13 24 MacNeil-Lehrer Rept.
11 Joker's Wild
8:00 PM 2 Palmerstown Luther's assistant threatens Luther, Bessie and their children. (60 min.)
3 53 Face the Music
(3) 4 Happy Days Fonzie learns a lesson from his students. (R)
5 6 7 Billy Graham Crusade
8 36 13 24 Nova 'Do We Really Need the Rockies?' Locked in the shale of the Western Rocky Mountains is more oil than in the whole of the Mid-East--more than enough to solve our dependence on foreign crude oil. (R) (60 min.) [Closed Captioned]
9 10 25 11 12 Lobo Deputy Perkins' rock singer neice involves Lobo in a dangerous situation with record pirates. (60 min.)
8:30 PM 3 53 To Tell the Truth
(3) 4 Laverne and Shirley Laverne and Shirley are contestants on the Dating Game. (R)
9:00 PM 2 5 7 MOVIE: 'One on One' A basketball star clashes head on with love while battling the college athletic establishment. Robby Benson, Annette O'Toole, Gail Strickland. 1977
3 53 Rockford Files
(3) 4 Three's Company Jack snows a skier into believing he's a downhill champion. (R) [Closed Captioned]
6 9 10 25 11 12 Hill Street Blues Capt. Furillo tries to cover up his investigation of a shooting and two gang members hold up in a meat cooler with hostages. (2 hrs.) (R)
8 36 13 24 Mystery! 'Sergeant Cribb: Waxwork' First of 2 parts. Having confessed to the murder of her photographer husband's assistant, lovely Miriam Cromer seems bound for the gallows of Victorian London. (90 min.)
9:30 PM (3) 4 Too Close for Comfort The Rush household is invaded by a lion. (R)
10:00 PM 3 53 Independent Network News
(3) 4 Hart to Hart Jonathan rescues Jennifer from kidnappers. (R) (60 min.)
10:30 PM 3 53 Bob Newhart
8 36 Bill Moyers' Journal 'Joseph Campbell: Myths to Live By' First of 2 parts. Joseph Campbell, one of the world's foremost scholars of Mythology, shares with Bill Moyers the fruits of his lifelong journey into myths and their meaning. (60 min.)
13 24 Somalia: Silent Tragedy The plight of refugees in Somalia is documented.
11:00 PM 2 3 4 5 6
7 9 10 25 11 12 News
3 53 Benny Hill Show
13 24 Dick Cavett Conclusion. An interview with neurologist and author Dr. Oliver Sacks is featured.
11:30 PM 2 5 7 NBA Basketball Playoff
3 53 MOVIE: 'The Strangler' A paranoid schizophrenic, whose hatred of women is motivated by a possessive, invalid mother, strangles a number of women. Victor Buono, David Mclean, Diane Sayer. 1963
(3) 4 Nightline
6 9 10 25 11 12 Tonight Show Guest host David Letterman will be joined by Susan Saint James, Dr. Lendon Smith and Jimmy Aleck. (60 min.)
8 36 13 24 Captioned ABC News
12:00 AM (3) 4 MOVIE: 'Stickin' Together' Five orphan children in Hawaii must find their lost uncle in order to have a home together. Clu Gulagur. 1978
12:30 AM 6 9 10 25 11
12 Tomorrow Coast-to-Coast
2:00 AM 9 11 News
2:15 AM (3) 4 News/Sign Off
2:30 AM 5 News
11 Devotional Moments

WEDNESDAY

4/22/81

6:00 AM 3 53 Other Side
9:00 AM 7 11 Phil Donahue Donahue examines the growing middle class market for x-rated businesses with two successful entrepreneurs in the industry.
10 25 Day of Discovery
1:00 PM 3 53 MOVIE: 'They Got Me Covered' A dim-wit newspaperman stumbles into a sabotage ring in Washington. Bob Hope, Dorothy Lamour, Otto Preminger. 1943
4:00 PM 2 Hour Magazine Gary Collins and Pat Mitchell explore the problems of being a secretary, visit entertainer Mickey Rooney, and take a look at cult living.
6 MOVIE: 'Kiss of Death' A captured jewel thief refuses to aid an assistant D.A. to lighten his sentence until he learns that his cohorts kept all of the loot, giving none to his family. Brian Donlevy, Victor Mature, Richard Widmark. 1947
7 John Davidson John Davidson's guests are Charles Nelson Reilly, Betty White, Barry and Glodean White. Where the show aires for 90 minutes Dr. Laura Schlessinger and Lisa Birnback will be included.
11 MOVIE: 'The Undefeated' The leader of a Union cavalry unit attacks a Confederate position. John Wayne, Rock Hudson. 1969
13 Footsteps
4:30 PM (3) Hour Magazine Gary Collins and Pat Mitchell explore the problems of being a secretary, visit entertainer Mickey Rooney, and take a look at cult living.
5:00 PM 2 John Davidson John Davidson's guests are Charles Nelson Reilly, Betty White, Barry and Glodean White. Where the show aires for 90 minutes Dr. Laura Schlessinger and Lisa Birnback will be included.
5:30 PM 24 They Tell It For the Truth: Ozark Storytelling This fascinating documentary explores the unique folk culture of the Ozark Mountains of Southern Missouri and Northern Arkansas. (60 min.)
6:00 PM 2 3 4 5 6
7 9 10 25 11 12 News
3 53 Andy Griffith
8 36 Freestyle
13 3-2-1, Contact
6:30 PM 3 53 Dick Van Dyke
(3) ABC News
5 CBS News
6 9 10 25 11 12 NBC News
8 36 Electric Company
13 Mister Rogers Neighborhood
24 G. E. D.
7:00 PM 2 7 CBS News
3 53 Barney Miller
(3) Project 3
4 ABC News
5 6 M*A*S*H
8 36 In Person
9 Easter Special
10 25 Nashville Music
11 Tic Tac Dough
12 Happy Days Again
13 Black Horizons
24 Over Easy
7:30 PM 2 Evening Magazine
3 53 Sanford and Son
(3) 7 M*A*S*H
4 Family Feud
5 Backstage/Grand Old Opry
6 You Bet Your Life
8 36 13 24 MacNeil-Lehrer Rept.
9 Barney Miller
10 25 Nashville on the Road
11 Joker's Wild
12 Mork & Mindy
8:00 PM 2 Fight Back
3 53 Face the Music
(3) 4 Love Boat The Captain's brother meets a former love, Vicki's hero isn't the macho man she expected and a kleptomaniac steals the heart of a psychiatrist. Guest starring Zsa Zsa Gabor, Ron Ely and Joan Van Ark. (R) (60 min.)
5 Enos Enos becomes a one-man police force during a 'Blue Flu' epidemic. (R) (60 min.)
6 9 10 25 11 12 Real People Tonight's program features an order of monks who double as firemen, a Beverly Hills health food restaurant, a dog that skis, skiing on the grass in Malibu, the joys of hangliding and a handicapped cowboy. (60 min.) [Closed Captioned]
7 Billy Graham Crusade
8 36 13 24 World Special 'No More Mountains: The Story of the Hmong' This film tells the story of the Hmong ('free people') of Vietnam from early times to the present. (60 min.)
8:30 PM 2 Channel to Pittsburgh
3 53 To Tell the Truth
9:00 PM 2 5 7 MOVIE: 'Outlaw Blues' The police are after an ex-con singer and song-writer when they think he shot the man who stole his song. Peter Fonda, Susan Saint James.
3 53 Rockford Files
(3) 4 Aloha Paradise A man helps a football player realize his dream, Dad's little leaguer blossoms and Evelyn referees a duel of words. Guest starring Red Buttons, Rosey Grier and Gene Barry. (60 min.)
6 9 10 25 11 12 Diff'rent Strokes Arnold and Willis mistakenly believe that Kimberly is pregnant. (R) [Closed Captioned]
8 36 13 24 Fabulous Philadelphians: Ormandy to Muti 'The Verdi 'Requiem'' New music director Ricordo Muti leads the orchestra and the Mendelssohn Club Chorus in a performance of Verdi's beloved 'Manzoni Requiem.' Starring Katia Ricciarelli, Florence Quivar, Veriano Luchetti and Simon Estes. (90 min.)
9:30 PM 6 9 10 25 11
12 Facts Of Life Conclusion. Four of the girls are put on probation after going to a bar and wrecking the school van. (R)
10:00 PM 3 53 Independent Network News
(3) 4 Vegas Dan joins forces with a psychic. Guest starring Tim O'Connor. (60 min.)
6 9 10 25 11 12 Quincy Bubonic plague is discovered on an Arizona Indian Reservation. (60 min.)
10:30 PM 3 53 Bob Newhart
8 36 With Ossie & Ruby 'Mira, Mira' Poets Felipe Luciano and Piri Thomas join Ossie and Ruby for an entertaining look at New York's Puerto Rican culture. [Closed Captioned]
13 Agam and... This documentary deals with the work of the Israeli artist Yaakov Agam.
24 Song Bag
11:00 PM 2 3 4 5 6
7 9 10 25 11 12 News
3 53 Benny Hill Show
8 36 Signals from Within
13 Dick Cavett Tonight's guest is singer Hildegarde.
11:30 PM 2 5 7 NBA Basketball Playoff
3 53 MOVIE: 'Magnificent Obsession' A wealthy playboy, who is the accidental cause of a doctor's death, determines to put meaning in his life so he studies medicine. Jane Wyman, Rock Hudson, Barbara Rush. 1954
(3) 4 Nightline
6 9 10 25 11 12 Tonight Show
8 36 13 24 Captioned ABC News
12:00 AM (3) 4 Love Boat
12:30 AM 6 9 10 25 11
12 Tomorrow Coast-to-Coast
1:15 AM (3) News/Sign Off
4 Adam-12
1:30 AM 5 News
1:45 AM 4 News/Sign Off
2:00 AM 9 11 News
2:30 AM 11 Devotional Moments

AURORA-EGLON NEWS

Homer Fike of Eglon will celebrate his 80th birthday on April 17 and a card shower is requested in his honor. On April 18, his family will host an open house for him in the Aurora United Methodist Memorial Building from 7 until 9 p.m. All friends and relatives are invited to attend, but the family requested that there be no gifts.

Easter Sunrise services will be held at St. Paul's Lutheran Church at 6:30 a.m. with the Rev. J. Rogers Fike bringing the message. The annual Easter breakfast will follow at the Aurora United Methodist Memorial Building. The public is welcome.

Combined Sunday School and worship hour at Maple Grove Assembly of God on Easter morning will be 9:30 until 11:00 a.m. Beginning Easter Sunday evening, the Rev. and Mrs. A. W. Smith of North Carolina will be present to hold revival services which will begin at 7:00 p.m. each evening through April 26.

Rebecca Teets led the devotions to open the April 7 meeting of the Eglon Homemakers in the Eglon Memorial Building. Her theme showed the contrast between Good Friday and Easter Sunday and she used Matthew 27:45 and Phillipians 3:10 as the basis for her meditation. She closed with a prayer and Ruth Teets then read the poem, "Easter Morning."

Mrs. Linda Lewis conducted the business session. Some of the business discussed was that of the Easter party on April 11 for the children of the community, tour date and place suggestions with a visit to Oakland to The Republican planned for April 23, and one later to Westvaco. For the tour to Oakland, members are asked to meet at the Memorial Building at 11:00 a.m.

It was decided to plant a tree during National Homemakers Week or, if already planted by that time, to dedicate it then. The building will be cleaned when the school materials are taken out this summer.

Brenda Hartsell told us "What To Do About High Blood Pressure," using notes gleaned from her study, in addition to the printed lesson. She and her mother, Mrs. Rose Ina Harsh, then took blood pressures and showed others how to do it.

Hostess Florence Minnig served German apple cake and other refreshments to the following: Mary Rembold, Brenda Hartsell and Carroll Joe, Lela Roth, Ruth Teets, Jean Winters, Rebecca Teets, Lois Layman and Aaron, Mildred Wilt, Barbara Heckert, Linda Lewis, Lorraine Fike, Lectie Bonner, Lillian Knotts, Nina Layman, Mergil Fike, Marguerite Shaffer, Avenell Parsons and Rose Ina Harsh.

The Upper Potomac Valley Chapter of Bridgewater College Alumni Association met April 10 in the Eglon Memorial building for their annual banquet.

The ham dinner was served by the Maple Spring Women's Fellowship and following that, Brydon DeWitt, Director of Development at Bridgewater College, showed slides depicting various happenings and improvements at the college during the past century. He also had current information on conditions at the college.

Those attending were Rev. and Mrs. Galen Fike, Rev. and Mrs. J. Rogers Fike, Mr. and Mrs. Snyder Harman, Rev. and Mrs. J. Michael Fike, Mr. and Mrs. John Hartman, Ellis Teets, Mr. and Mrs. John Teets, Mrs. Maye Arnett, the guest speaker and his mother, Mrs. DeWitt.

A short business session with election of J. Rogers Fike as the new president was held and the evening concluded with the singing of the Alma Mater "Bridgewater Fair."

Cloudy skies on Saturday necessitated the Easter party at the Maple Spring Church to be held indoors. Games and singing, an Easter egg hunt and refreshments were partaken of by Dayton and Jeremy Bolyard, Cody Lewis, Shannon Fike, Jim and Aaron Layman, Nathan and Nicole Teets, Julie and Emily Lewis, Mark Harsh, Carroll Joe Hartsell, Kevin and Brian Corbin.

Those planning the party, helping, and parents attending were Lois Layman, Mary Rembold, Avenell Parsons, Grace Harsh, Rebecca Teets, Sue Corbin, Betty Bolyard, Brenda and Claud Hartsell, Linda Lewis and Cindy Fike.

St. Paul's Lutheran Church Women met Wednesday, April 8, for a covered dish luncheon in the church parish hall. After the meal, devotions were led by Vesta Stemple and the monthly meeting was held. "Rejoice, Give Thanks, and Sing" was the theme for the program which followed, led by Frances Roth. Others attending were Elizabeth Loughrie, Ernestine Sisler, Phyllis Vandevender, Linda Terrant, Lois Knight, Mildred Kovalck, Jean Shaffer, Delores Stemple, Dean Sisler, June Sisler, Nellie Selders, Carol Forman and the Rev. Bernard Carl. Baby sitting was provided by Barbara Carl for Melinda Boggess, Bill Carl, Chris and Jason Roth, Mike and Michelle Sisler.

Miss Allie Fike of Morgantown was admitted Sunday to Preston Memorial Hospital. Visiting her that day had been Mr. and Mrs. Robert Spaid of Aurora, her nephew.

Garold Stemple has returned to his home near Eglon after being a patient in Garrett County Memorial Hospital and Ervin Strawser is also at his home near Eglon after being hospitalized in Elkins and then spending a few days with his daughter and family, Mr. and Mrs. Dorman Phillips and sons, there.

Glenn Brown, Sr. of Horse Shoe Run remains seriously ill in Memorial General Hospital, Elkins.

Janet Judy of Horse Shoe Run was hospitalized overnight in Garrett County Memorial Hospital after becoming ill while at work at the Red House Elementary School.

Mr. and Mrs. Howard Keiper of Lewiston, New York, Hilda Mosser and Lorene Dodge of Red House, visited last week with Emma Gnegy in Eglon.

Saturday visitors of Mrs. Mary Wotring and the Robert Harshes at Brookside were Mr. and Mrs. Eldred Wotring and Mrs. Evelyn Terry of Fairmont. Visiting her on Sunday were Margaret Crawford, Fred and Vesta Stemple, Ressie Conrad and Wilda Wilt.

Visiting last Monday in the home of Mrs. May Beckman, Eglon, were Ben and Alice Ann Fike Millhouse of Glendale, W. Va., who brought Mrs. Bessie Shoemaker of Moundsville with them. Joining them there for a covered dish luncheon were Etta Shillingburg, Luella Fike, Aurora, Mr. and Mrs. Gary Fike and Brian, Mr. and Mrs. Norman Fike and Kevin, Terra Alta, Shirley Lipscomb, Eglon and the Rev. and Mrs. Rogers Fike of Gortner.

Spending last weekend with Mrs. May Beckman at Eglon were Mr. and Mrs. Harley Donham of Grafton. Other Sunday dinner guests were Mrs. Virgie Donham of Aurora and Mr. and Mrs. Reid Martin and son of Mannington.

Mrs. and Mrs. Owen Rice of Cumberland were Sunday visitors with Mrs. Mildred Wilt in Eglon. They were accompanied here by friends.

Mr. and Mrs. W. E. Harsh of Eglon were weekend visitors with their son and family, Don and Carla Harsh and sons, in Warrenton, Va.

Mrs. Eunice Waldron of Aliquippa, Pa., is visiting with her sister and family, Mr. and Mrs. Armand Heckert and Barbara in Eglon.

Mr. and Mrs. Jesse Harsh, Mrs. Berdena Hesse of Gortner and Mr. and Mrs. Ernest Harsh of Eglon visited Sunday with Mrs. Idella Rumer at her new apartment in Petersburg.

Visiting with Lena Jackson at Rowlesburg for her 93rd b irthday, Friday, April 10, were Elizabeth Loughrie of Aurora and Mary Riggs of Mt. Lake Park.

Word received here from Mr. and Mrs. Don Shepherd of Roanoke indicates that their son, John David, is recovering from recent corrective surgery in North Carolina, near their former home. His grandmother, Mrs. Marie Teets of Eglon, will join his mother this week.

Union Ambulance Association reports that they had 11 runs in March. Five of these were transports, five were emergencies and one was an enter-hospital transport. Total travel was 756 miles with an average per trip of 68.72 miles.

A Camera Club for 4-H members and parents interested in photography is being conducted by Junior Leader Arlene Roth. The next meeting will be held April 22 at 7:30 p.m. in the Eglon Memorial Building.

Wayne Wotring of Aurora was injured Saturday while working in the woods with his brother and was hospitalized in Garrett County Memorial Hospital. A small tree fell on him while he was on the tractor and his injuries seem to be confined to cuts and bruises. He may be released early this week.

The Aurora PTO recently held a Creative Art and Writing Contest in the Aurora School. Winners in the Creative Art (using various medium) were as follows: Kindergarten—Melissa Evans, Cynthia Parks, Brian Strawser, Honorable Mention—Crystal Roberson and Ralph Cummings; First Grade—William Moore, Tammy Cassidy and Honorable Mention, Mark Harsh and Stephen Auvil; Second Grade—Sherry Mullins, Shannon Fike, Joe Hauser and Honorable Mention, Candy Moats and Kevin Stemple; Third Grade—Chip Rinehart, Brian Lantz, Donna Easton and Honorable Mention, Laura Shaffer and Debbie Chambers.

Winners in the Creative Writing Contest, fourth through sixth grades are as follows: Short Story (Fiction)—Timothy Huffman, Randy Strawser, Melinda Evans, Roger Moats, Honorable Mention; Short Story (Non-fiction)—Kate Wotring, Diane Beckman, Holly Kinser; Tall Tale—LaVerne Waybright, Bill Sisler, Glenda Wiles; Free Verse—Kim Shahan, Jackie Lantz, Charles Baker; Haiku—Tammy Parks, Elizabeth Whitehair, Marsha Mikles, Honorable Mention—Andrea Delaney and Christine Cummings; Limerick—Diane Beckman; Rhyme—Wade Hauser, Jacie Judy, Andrea Delaney and Honorable Mention, Marsha Mikles.

Winners in Creative Writing, seventh and eighth grades, were: Short Story (Fiction—Monte Wiles, Jon Sisler, Ben Kisner; Short Story (Non-fiction)—Judy Stemple, Jeff Cosner, Tom Johnson; Tall Tale—Ben Kinser; Free Verse—Jon Sisler, Danny Roth, Greg Arnold, Honorable Mention—Gary Conrad, Tammy Fike; Haiku—Tammy Dillsworth, Charles Myers, Ben Kinser; Limerick—Don Wilson, Beth Bishop, Danny Roth; Rhyme—David Whitehair, Margie Whitehair, Jill Schmidt; Honorable Mention—Sandy Harsh, Hope Knotts, Jack Liston and Lori Meddings.

Several ladies from the Eglon Homemakers visited Friday at the Courtland Acres Nursing Home and delivered tghe lap robes and bibs made earlier this year by club members for the patients there.

Lela Roth, Eglon, will celebrate her 89th birthday May 19.

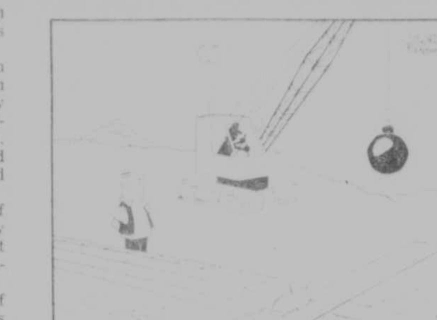

"RIGHT THERE, HANK. NOW LET HER DROP!"

Baptist Academy Releases Listing Of Honor Students

The Mt. Lake Baptist Academy has announced it's Honor Roll for the third quarter which ended March 27.

Those students on the "A" Honor Roll included: David Deal, Angela Geer, Jenny Geer, David Hinebaugh, Randy Lowers, Eric Paugh, Stephanie Paugh, and Denise Slaubaugh.

Students achieving "B" Honor Roll Status were: Billie Jean Bowser, Kevin Bowser, Roger Brant, Jason Deal, Paul Doppel, Teresa Everd, Jan Fitzwater, Rebecca Frazee, Sara Geer, Simon Harvey, Brenda Heath, Danny Helmick, Densil Helmick, Julie Jackson, Laura Lowers, Diane Metheny, Shelly Nesbitt, Jeremy Paugh, Cassie Schrimshire, Melinda Schrimshire, Robin Schrimshire, Matthew Umbel, Lisa Wagner, Paul Wagner, Rick Wagner, Scott Wagner, Marcy Weeks, Wendy Weeks, and Tammy Wagner.

David Deal and Jenny Geer tied for the highest average with 94.5 percent. Completing the highest number of paces on the elementary level was Paul Doppel with 19. Becky Frazee, Jenny Geer, and Scott Wagner completed the most paces on the Junior High level with 14 each. The Senior High student completing the most paces was Laura Lowers with 20.

The chance of two typewriters of the same make typing characters that are identical in terms of alignment and defects is one in three trillion.

In Garrett and Preston Counties it's . . .
TABLELAND PROPERTIES
•Residential •Commercial
•Farms & Acreage •Appraisals
•Recreation

ALDER STREET — One block from courthouse. Two-story brick dwelling. Living room, sitting room, 4 bedrooms, 1½ baths, modern kitchen, full basement, double garage. Call office for details. $79,500.

NEAR TERRA ALTA — "Hidden Valley Farms." 120 acres, 60 tillable. Barn, smoke house, garage, hog house, chicken house. Remodeled dwelling, appliances included. $95,000.

CALL 334-9070

Only YOU can prevent flue fires, and only I can help by cleaning your chimney.

Ye Olde Chimneysweep
Earl H. George (301) 387-6586 Swanton, Md.

$300 OFF (or more)
BOLENS Garden Tractors

Bolens has the season's best tractor buy. Ten great models—from 11 to 23 hp—at savings of $300 or more.
Choose either hydrostatic or gear drive. And the sound-absorbing side panels and rubber-mounted engines on Bolens XL tractors give you a super smooth, quiet ride.
From mowing to throwing snow, from dozing to tilling to hauling, you get it all with Bolens. Quality, versatility, and reliability that come with 50 years of producing premier garden tractors.
And now, you get big savings in the bargain, too. That's value you can bank on.
This big $300 OFF spring sale ends June 30, 1981

Green Acres Garden Center
Rt. 219 North 334-3855 Oakland, MD

FRIEND REALTY

P. O. Box 94 Leo Friend, Broker - 387-5796 McHenry, MD 21541

YEAR ROUND 3-bedroom, 1½-story cottage completely remodeled, 1½ baths, stone fireplace, right on trout stream, short distance to Yough Lake. Priced at only $35,000.
DEER PARK — 165 A farm, 90 acres tillable, balance timberland imp. with stone veneer ranch style house, 3 br., 2 ba., kit., dining room, living room with stone fireplace $150,000.
McHENRY — 19.95 A located 3 mi. north of DCL on Rt. 219 w. 1600' road frontage. Ideal for development, commercial or residential $60,000.
MT. LAKE PARK — Fine lot, city water, sewerage, cable TV already available. One of the best subdivisions in Garrett County $6,500.
BEAUTIFUL WOODED LOTS — Ranging in size from 1½ acres to approx. 3 acres. Just 1 minute from DCL & all activities. Priced to sell. Contact Wayne Anderson.
LAKE SHORE DR — Lake access lot, inc. 1/12th interest in a lakefront lot $15,000.
GREEN GLADE — Lot on hardtop road, perk tested $3,500.
YOUGH MT. RESORT — ½ A, section 5F, lot 16 $2,795.
FRIENDSVILLE — Wooded bldg lots 5 to 10 A ea p. A $1,100.
ACCIDENT-BRETHREN CHURCH RD — 95 A farm, 82 tillable. House, barn, 2 silos, 2 chicken hses, owner fin possible Greatly Reduced!
ACCIDENT-BRETHREN CHURCH RD — 95 A farm, 82 tillable. House, barn, 2 silos, 2 chicken hses, owner fin possible $210,000.
FRIENDSVILLE — Approx 30 wooded A w 2400' frontage on county rd. Reduced $27,000.
KEYSERS RIDGE AREA — 16.57 A, partially wooded, fronting on county rd w spring water $17,000.
BEAR CREEK — 7.53 A wooded land located in good hunting & fishing area $5,000.
SANDERS LANE NR. OAKLAND — 7.66 A of pines, 250' Co Rd frontage, nice bldg lot Reduced to $9,000.
FARMETTE — 12 plus A w good 2 story 40x100 chicken house. Electric & well water. Approx 500' on Rt 42 $28,000.

SALES REPRESENTATIVES
Melvin Custer 387-6530
Wayne A. Anderson 746-5966

AGWAY
Fruit Trees & Plants
from Green Acres

•APPLES
•PEACHES •PLUMS
•CHERRIES

Choose from these fine varieties in stock now at Green Acres Garden Center!

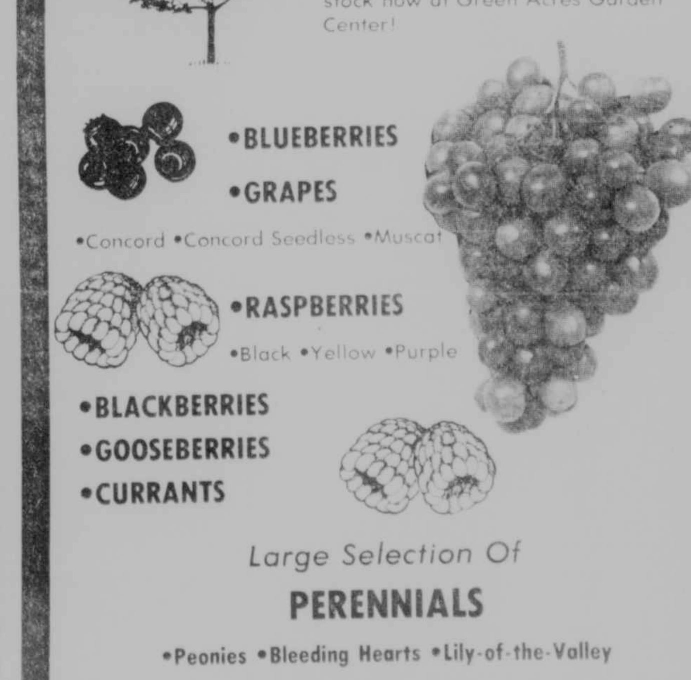

•BLUEBERRIES
•GRAPES
•Concord •Concord Seedless •Muscat
•RASPBERRIES
•Black •Yellow •Purple
•BLACKBERRIES
•GOOSEBERRIES
•CURRANTS

Large Selection Of
PERENNIALS
•Peonies •Bleeding Hearts •Lily-of-the-Valley
•Creeping Phlox •Hosta •Baby's Breath

— Effective April 20 —
NEW SUMMER HOURS
Green Acres will be open
Weekdays 8 a.m. - 8 p.m.
Saturday 8 a.m. - 5 p.m.
Sunday 10 a.m. - 4 p.m.

CLOSED EASTER SUNDAY — APRIL 19

Green Acres Garden Center
U.S. 219 North 334-3855 Oakland
OPEN 7 DAYS A WEEK

ARMED SERVICES REVIEW

****

Dotti Kay Crosby, daughter of Mr. and Mrs. Clarence W. Crosby, Deer Park, recently enlisted in the U.S. Navy's delayed entry program, according to Petty Officer, Second Class, Marty Kesner, Navy recruiter in Petersburg.

Currently a senior at Southern High School, Miss Crosby enlisted in the Navy's Quartermaster "A" School Guarantee program. Her basic training will begin December 1, 1981, at Recruit Training Center, Orlando, Fla.

Miss Crosby is the fourth Southern High School senior to enlist this school year.

Navy Fireman Recruit James A. Warnick, son of Ronald L. and Shirley A. Warnick, Grantsville, has completed recruit training at the Naval Training Center, Great Lakes.

During the eight-week training cycle, trainees studied general military subjects designed to prepare them for further academic and on-the-job training in one of the Navy's 85 basic occupational fields.

Included in their studies were seamanship, close order drill, Naval history and first aid.

A 1979 graduate of Northern High School, he joined the Navy in January 1981.

Darrel R. Evans, son of Mr. and Mrs. David E. Evans of Route 2, Grantsville, has been appointed a noncommissioner officer (NCO) in the U.S. Air Force.

The sergeant completed training in management, leadership, human relations and NCO responsibilities, before being awarded this status.

Evans is a space communication equipment operator at Lajas Field, Azores.

Rex A. McRobie, son of Robert and Rose McRobie, Deer Park, has enlisted in the U. S. Air Force delayed enlistment program.

A senior at Southern High School, McRobie will begin active service on September 3, following basic training at Lackland Air Force Base, Texas. He will receive specialized training in the mechanical field.

Marine Pvt. Ronnie R. Miner, son of V. Reed and Rosella Miner, Grantsville, has completed recruit training at the Marine Corps Recruit Depot, Parri Island, S.C.

During the 11-week training cycle, he learned the basics of battlefield survival. He was introduced to the typical daily routine that he will experience during his enlistment and studied the personal and professional standards traditionally exhibited by Marines.

He participated in an active physical conditioning program and gained proficiency in a variety of military skills, including first aid, rifle marksmanship and close order drill. Teamwork and self-discipline were emphasized throughout the training cycle.

A 1980 graduate of Northern High School, he joined the Marine Corps in October 1980.

Ability

Continued from Page 7

In August of 1979, CAC, which had assumed administrative control of the center, spun the program off to the newly-formed Appalachian Parent Association, Inc. Under the CAC administration the governing board was never sanctioned, and parents had no control over plans affecting services for their sons and daughters.

A Board of Directors selected according to state guidelines and the Parent Group are the center's current governing bodies.

Because of the spin-off the center had to seek housing elsewhere, which led to its purchase of the old Healthland building in Oakland. This new facility provided much-needed space for the center's overcrowded population, and an increasing number of individuals joined after the move was made. The center had been using three Dodge passenger vans donated in 1976 by the Maryland Urban Mass Transit Authority to transport clients. Koontz stated, however, that "without the assistance of the Garrett Bus System, the center would have been hard-pressed to serve all of its clients." Enrollment was increasing on an average of one individual per week and the average daily attendance was 45.

The center's next adventure was the creation of the Country Oven Bakery, two years in the making. The AAAC again received assistance for this second commercial business from ISB. Initial financial assistance was provided by MRA to operate the program for 62 days, but the grant amount did not allow for needed kitchen equipment or adequate compensation for the efforts of the bakery employees. The company ended up in a deficit.

Once at its new location, however, the center received a Housing and Urban Development Community Development Block Grant, for a one-year demonstration program. Located in the AAAC building, the bakery now offers catering services, special occasion cakes, donuts, fudge, sticky buns, pepperoni rolls, bread rolls, beverages and cookies to the community, and provides training employment on a full and part-time basis for ten individuals.

Country Oven Bakery employees also work with the hot lunch program at Garrett Community College. Koontz feels that this new company has led to an attitudinal change within the community, having now witnessed firsthand that the center's individuals can be productive if given the training and the means.

Lindy pen and the printing business phased out as the center's clients became more capable of doing more things, said Koontz. He added that clients are offered the opportunity to do whatever they want to do, but once the center knows that an individual can do something, the center does not let him regress. Collation and envelope stuffing are still part of the employment services available at the center's workshop.

Last summer the organization began the Appalachian Wood Service for firewood and wood cutting. The center is currently exploring the possibility of using by-products from the woodworking shop for the purpose of mass-producing baby blocks. ISB has completed a feasibility study of a freeze-dried company, another of the center's brainstorms. Koontz claims that if AAAC can obtain the money to start the freeze-dried company, he can employ 100 people. The center also participates in the Garrett County Fair by sponsoring an awareness booth.

Mary Jo Gregg, Rich DeWitt and Diane Ashby are members of the administrative staff, in addition to Koontz. The center employs the services of 13 other staff members, some former clients, who work with the general program, the workshop, the bakery, food service, the cleaning service and the center's volunteer program.

Currently AAAC's primary funding sources are the Mental Retardation/Developmental Disabilities Administration, and the Department of Health and Mental Hygiene. Other financial aid has been provided by the Division of Vocational Rehabilitation, ARC, HUD, the Department of Human Resources, the Maryland Service Corps of Volunteers and the Garrett County Association for Retarded Citizens, now GOH. Koontz noted that much support through services has been made available by Dr. William Pope, local Health Officer, and the local Mental Health Unit, in addition to Social Services and the Garrett County Board of Education. The center's goal, Koontz said, is to become "self-sufficient," because today "you can't depend on the funding dollar."

AAAC is in jeopardy of closing now, because it must seek operating funds through the grant process, competing with urban, heavily populated areas with strong political influence. Currently 90 cents of every dollar generated through the center's Work Activity Income is returned to the client, and the remainder of the monies is used to purchase replacement equipment and operating supplies. Work Activity Income does not contribute to AAAC staff salaries or building operating costs.

AAAC not only encourages non-productive handicapped citizens to take on the responsibilities of working taxpayers, but it also provides a comfortable "home" for the county's severely handicapped, offering a wide range of services. Companionship and the ability to express goals and learn what it takes to achieve one's goals are among the benefits offered to AAAC clients. The center has indeed proven to the community that, given the chance and the means, handicapped people can achieve success in the business world.

PUBLIC NOTICES

CARD OF THANKS

The time has come for me to write a letter of appreciation and thanks about incidents that have recently touched our lives. I am referring to the birth and death of our son, Chadwick Lee Sweitzer. First a very special thank you to Doctor Herbert Leighton for his undivided attention and special care (not to mention the hours) he gave our family. Secondly, to Doctor Jared Zelman for seeing that our baby got immediate attention when facilities weren't available at Garrett Memorial Hospital. Last, but not least to our many relatives, and friends for showing their love in so many ways.

Ray, Maureen, and
Dale Sweitzer

—Adv. 7-1t.

NOTICE

The Town of Accident will receive bids for the excavation, installation, and hookup of water and sewerage utility lines in that town for the purpose of connecting the Accident Community Housing Corporation. The bids are to be opened on Friday, April 24th, at 8:00 p.m. at the Town Meeting Hall in Accident, Maryland. All bids should be either mailed or delivered to E. Wayne Fratz, Mayor, Accident, Maryland. The installation of water mains are to be bid in the alternative: (a) Two inch pipe of appropriate specification together with the appurtenant fittings. (b) Six inch pipe of appropriate specification together with fittings and a fire hydrant.

The sewer line shall be of eight inch pipe of appropriate specification (such pipe the Town has on supply) and is to be bid as one option only. Copies of the bid plans are available on request from Mayor E. Wayne Fratz and copies of the appropriate town water and sewerage ordinances are also available. Any further requests for information or direction regarding the location of the site may be obtained from the Mayor.

Notice submitted by order of E. Wayne Fratz, Mayor, Town of Accident.

—Adv. 7-2t.

NOTICE OF SHERIFF'S SALE

Disposition of Abandoned Motor Vehicle
TO A WRECKER OR SCRAP PROCESSOR

Under and by authority of the Garrett County Commissioners, and to me directed, I hereby give notice that I will on

Saturday, April 18, 1981
at the hour of 10:00 a.m.,
at the
Garrett County Roads Garage
Rt. 219 N. Oakland

Offer at public auction and sell to the highest bidder:

One (1) 1977 Chevrolet Blazer K-5, 2 dr.
Serial #CKR187F179928.

Vehicle may be seen prior to date of sale by contacting the office of Garrett County Roads Garage, Rt. 219 N. Oakland, between the hours of 7:00 a.m. 3:30 p.m.

TERMS OF SALE:
CASH ON DAY OF SALE

John Evans, Jr.
Sheriff of
Garrett County

—Adv. 6-2t.

PUBLIC NOTICES

PUBLIC NOTICE

The Oakland Board of Zoning Appeals will conduct a public hearing on April 23, 1981 at 7:00 p.m. in the Town Council Meeting Room (Oakland Town Hall). The Board will review an application made by Mr. Dave Koontz for a Variance from the terms of the Zoning Ordinance to allow the perpendicular placement of a sign for the Country Oven Bakery on the Appalachian Center building. The Zoning Ordinance provides for the perpendicular placement of a sign below a canopy projection with a maximum area of four sq. ft. Mr. Koontz is requesting a Variance to allow the perpendicular placement of a 25.5 sq. ft. area sign on the Appalachian Center building located on Third Street. (Zoned CBA)

John E. Nelson
Zoning Administrator

—Adv. 6-2t.

IN THE MATTER OF UNION COAL COMPANY NO. 7611 EQUITY IN THE CIRCUIT COURT FOR GARRETT COUNTY, MARYLAND
ORDER OF PUBLICATION

Pursuant to Rule BP4 of the Maryland Rules of Procedure, it is this 2nd day of April, 1981 ORDERED that a notice to creditors, in form hereto attached, be published notifying all creditors, of Union Coal Company to file all claims, properly authenticated, with the Clerk of Court of the Circuit Court on or before August 1, 1981, said publication to be published in The Republican newspaper, Oakland, Maryland on April 8, 1981, April 15, 1981, April 22, 1981 and April 29, 1981.

Clifford C. DeWitt

True Copy
Test: Clifford C. DeWitt
Clerk.
—Adv. 6-4t.

NOTICE

Notice is hereby given that the following named person has filed an application with the Board of License Commissioners for a change in location of his Special Class D beer, wine and liquor license #2550, as provided by Article 2B of the Annotated Code of Maryland.

Name of Applicant and place of business are as follows:

Applicant:
George H. Collins
Location:
McHenry Beverage Shoppe
Route 219
McHenry, Maryland 21541

Notice is hereby given that a hearing on said application will be held on May 8, 1981 at 10:15 a.m. in the office of the Liquor Control Board at 460 North Third Street, Oakland.

By Order of the Board
of License Commissioners
of Garrett County
Maryland
Joseph M. Wolf
Administrative Officer

Date of first publication:
April 15, 1981.
—Adv. 7-2t.*

NOTICE

Notice is hereby given that the following named person has filed an application with the Board of License Commissioners of Garrett County for a Special Class D beer, wine and liquor license to sell Alcoholic beverages in Garrett County as provided by Article 2B of the Annotated Code of Maryland.

Name of Applicant and place of business are as follows:

Applicant:
Lucinda J. Sharpless
Location:
J & M Food Market
507 East Oak Street
Oakland, Maryland
21550

Notice is hereby given that a hearing on said application will be held on April 24, 1981 at 11:00 a.m. in the office of the Liquor Control Board at 460 N. Third Street, Oakland.

By Order of the Board
of License Commissioners
Joseph M. Wolf
Administrative Officer
of Garrett County
Jospeh M. Wolf
Administrative Officer

Date of first publication:
April 8, 1981.
—Adv. 6-2t.*

PUBLIC NOTICES

NOTICE

The Garrett County Sanitary Commission will meet in regular session at 8:00 p.m. on Tuesday, April 7, 1981, and Tuesday, April 21, 1981, in the Grand Jury Room, Courthouse, Oakland, Maryland. These are the only meetings scheduled for the month of April.

Robert J. Fousek,
Interim Administrator
Garrett County
Sanitary District, Inc.

—Adv. 6-2t.

STATE OF MARYLAND
NOTICE OF APPOINTMENT OF FOREIGN PERSONAL REPRESENTATIVE
AND
NOTICE TO CREDITORS
TO ALL PERSONS INTERESTED IN THE ESTATE OF
BLANCHE S. MUNS

This is to give notice that The Union National Bank of Pittsburgh, whose address is Post Office Box 837, Pittsburgh, Pennsylvania 15230, was appointed by the Orphans' Court of Allegheny County, PA, on January 28, 1981, as the Personal Representative of the Estate of Blanche S. Muns, who died on January 21, 1981.

The Maryland Agent for service of process is Stephen R. Pagenhardt, whose address is Professional Building, Oakland, Maryland 21550.

All persons having claims against the decedent must file the same with the Register of Wills of Garrett County on or before October 1, 1981.

Any claim not so filed on or before such date shall be unenforceable thereafter.

The Union National
Bank of Pittsburgh
Personal Representative
Guy D. Anderson,
Assistant Vice President
Joseph F. DiSimone
Register of Wills
Garrett County, Maryland

Date of first publication:
April 1, 1981
—Adv. 5-3t.

ASSIGNEE SALE

FOR PURPOSES OF FORECLOSURE OF TWO VALUABLE DWELLINGS ON 1.15 ACRES, MORE OR LESS, ON AND ALONG EAST SIDE OF U. S. ROUTE 219, 2 MILES NORTH OF CITY OF OAKLAND, MARYLAND, PLUS CONCRETE BLOCK STORAGE BUILDING IN GARRETT COUNTY, MARYLAND

UNDER AND BY VIRTUE of the Mortgage Assignment for Purposes of Foreclosure, and Power of Sale as stipulated in said Mortgage in the Proceedings known as No. 7957 Equity Proceedings in the Circuit Court for Garrett County, Maryland, the undersigned, as Assignee, will sell to the

HIGHEST BIDDER AT PUBLIC AUCTION IN FRONT OF THE NEW ADDITION OF THE GARRETT COUNTY COURTHOUSE ON FOURTH STREET, IN OAKLAND, MARYLAND, ON FRIDAY, APRIL 24, 1981 AT 11:00 a.m.

All of the right, title and interest of the said Mortgagors, G. Bradford Rinard and Sherry Wynn Rinard, his wife, in that certain parcel of land, located in Election District No. 7 in Garrett County, Maryland, lying along the east side of U. S. Route 219, containing 1.15 acres, more or less, about 2 miles North of the City of Oakland, Maryland, as described by metes and bounds in that certain Deed as conveyed unto the said Mortgagors by G. Bradford Rinard and Shirley E. Rinard, his first wife, by Deed dated August 12, 1972, and recorded among the Land Records of Garrett County, Maryland, in Liber 327, Folio 478.

IMPROVED AS FOLLOWS:

1. A Frame, Cedar Vertical Plank Covered 3-Story Dwelling—8 rooms and 1½ Baths—Oil—Hot Water Baseboard Heat—Carpeted, Storm Doors and Windows—Well and Septic Tank, 248 Feet Road Frontage

ALSO a Concrete Block Storage Building, 24'x27'

2. A New Home and Garage—1½Story Frame Vertical Cedar Plank Covered—5 Rooms and Bath—Total Electric and Insulated, Panelled and Carpeted—Modern Kitchen—Thermopane Windows, Redwood Deck, With Garage Overhead Doors

TERMS OF SALE: Cash—⅓ to be paid on date of sale and the balance of purchase price upon ratification of sale by the Circuit Court for Garrett County, Maryland.

Horace P. Whitworth, Jr.,
Assignee of Mortgage for
Purposes of Foreclosure
Attorney at Law
Westernport, Maryland 21562
Telephone No. 359-9521

—Adv. 6-3t.

PUBLIC NOTICES

NOTICE

Notice is hereby given that the following named person has filed an application with the Board of License Commissioners of Garrett County for a Special Class D beer, wine and liquor license to sell alcoholic beverages in Garrett County as provided by Article 2B of the Annotated Code of Maryland.

Name of Applicant and place of business are as follows:

Applicant:
William S. Murray
Location:
Lazy Susan
(formerly Little Henry's)
Accident, Maryland 21520

Notice is hereby given that a hearing on said application will be held on April 24, 1981 at 10:15 a.m. in the office of the Liquor Control Board at 460 N. Third Street, Oakland.

By Order of the Board
of License Commissioners
of Garrett County,
Maryland
Joseph M. Wolf
Administrative Officer

Date of first publication:
April 8, 1981.
—Adv. 6-2t.*

STATE OF MARYLAND
NOTICE OF APPOINTMENT OF FOREIGN PERSONAL REPRESENTATIVE
AND
NOTICE TO CREDITORS
TO ALL PERSONS INTERESTED IN THE ESTATE OF
ANNA GORTNER BITTINGER

This is to give notice that the undersigned, Margaret Jane Kirk, whose address is 3709 S. George Mason Drive, Apt. 710 E., Falls Church, Virginia 22041 was appointed by the Orphans' Court of Garrett County, MD, on March 27, 1981, as the Personal Representative of the Estate of Anna Gortner Bittinger, who died on March 25, 1981.

The Maryland Agent for service of process is W. Dwight Stover, whose address is 3 South Second Street, Oakland, MD 21550.

All persons having claims against the decedent must file the same with the Register of Wills of Garrett County on or before October 1, 1981.

Any claim not so filed on or before such date shall be unenforceable thereafter.

Margaret Jane Kirk
Personal Representative
Joseph F. DiSimone
Register of Wills
Garrett County,
Maryland

Date of first publication:
April 1, 1981.
—Adv. 5-3t.

ATTENTION
CETA FUNDS AVAILABLE
INVITATION TO APPLY

ELIGIBLE APPLICANTS INCLUDE:

Community—Based Organizations (CBO's), Educational, Vocational, Rehabilitation Institutions and Agencies, Skill Centers and Non Profit Groups.

ELIGIBLE FOR WHAT?

CETA funded Employment and Training Programs.

WHEN TO APPLY?

Immediate notification of intent. Please submit no later than April 24, 1981.

HOW TO APPLY?

"Letter of Intent" requesting a proposal application to Donald Stitely at the address below.

The Western Maryland Consortium, prime sponsor under the Comprehensive Employment and Training Act (CETA) for Allegany, Garrett and Washington Counties, Maryland is now accepting "Letters of Intent" for proposal funding. Programs will operate October 1, 1981 through September 30, 1982. Proposals for funding will be available for Titles II B/C, IV and VII. Program design will include the operation of classroom training, work experience, service operations and private sector employment and training programs. Programs must be designed to serve CETA eligible economically disadvantaged and unemployed, under employed or in-school residents of Western Maryland within the design and intent of the CETA Regulations.

Interested parties must submit a "Letter of Intent" that includes:

1. **Agency name;**
2. **Address and telephone;**
3. **Type of Program(s) to be offered;**
4. **Estimated beginning and ending date;**

Any questions concerning these CETA programs can be directed to Donald Stitely, 791-3076. Please submit a "Letter of Intent" to Donald Stitely, Planner/E.E.O.O., Western Maryland Consortium, 43 Summit Avenue, Hagerstown, Maryland 21740. Letters must be received no later than April 24, 1981 by 4 p.m.

—Adv. 6-2t.

Continued on Page 41

PUBLIC AUCTION

Home of Foster "Duke" Fike, Old Bear Creek Bridge, Friendsville, MD

SATURDAY, APRIL 25, 1981
At 10 A.M.

32 ft. Extension Ladder, 20 ft. Ladder, 3-20 inch Tiles, Wheelbarrow, 2 Grindstones, Pair Steel Trailer Steps, 5 Oil Drums, Wheelchair, Garden Plow, 12 ft. Steel Bar, Boy's Bike, New Bathroom Sink, Several Switch Boxes, Trailer Oil Stove, Pair of Antique Headlights, 2 Sets Block and Tackle, 5 gal. Asphalt, Furnace Motor and Burner, 3 Water Pumps, Lot of Rope: ¾", 5/8", ½"

2 20-ft. 1½"x3" Galvanized Rail, Aluminum Door, Aluminum Screen, 7 mm Deer Rifle, large Table Lamp, Pole Lamp, Speed Queen Wringer Washing Machine, Royce C.B., 40 Channel; 2 Rolls Chicken Wire, New; Several Antique Items, 302 Ford Motor.

TERMS: CASH. Lunch Available
Not Responsible For Accidents

COL. JAMES TEATS, Auctioneer
Phone 1-301-746-5335

Now Booking Auctions for Spring and Summer

7-2t

PUBLIC AUCTION

Directions: Route U. S. 219 to McHenry, MD (Deep Creek Lake). Turn on McHenry Sang Run Road, one mile to farm.

FRIDAY, APRIL 24, 1981
At 10:30 A.M.

FARM MACHINERY

TRACTORS

J.D. 4040 Diesel, power Shift, Cab, Air, 175 hrs.; J.D. 2440 Diesel, 8-Speed, Hi Low Range, 200 hrs.; J.D. 2440 Diesel, w/Loader; International Model H with two-row Cultivators.

TRUCKS

73 Dodge D-800 Dump, 413 V8, 5-2 Speed, Air Brakes, 10:00x20 Tires; 75 Dodge D-500, 15 ft., Stock and Grain Bed w/Hoist, 5-Speed, 318 V8, 19,000 Miles; 60 Chev. 1½-Ton, 14' Flat Bed; Hi-Lift Fiat-Allis H.D. 7G B Series, 1¾ yd. Bucket, Cab, Purchased New, 3200 hrs.

N.H. 851 Round Baler, N.H. 273 Baler, N.H. 489 Haybine, N.H. 256 Hayrake, N.H. No. 80 Round Bale Carrier, N.H. No. 85 Round Bale Wagon, 2 Grove 8-Ton Hay Wagons w/Racks, Fahr Hay Tedder, J.D. 350 Mower, 3-pt., 7 ft.; J.D. 5-Bottom Mounted Plow, 16 inch; J.D. 12 ft. Cultimulcher, 16 ft. Spring Tooth Harrow, 12 ft. Spring Tooth Harrow, 10 ft. 3-pt. Spring Tooth Harrow, Pittsburgh 3-Bottom, 3-pt. 16 Plow; K.M.C. 3-pt., 4-row Rotary Cultivator; J.D. Grain Drill, 15 Disc on Rubber; J.D. 2-row No. 290 Corn Planter; New Idea No. 323 1-row Corn Picker, J.D. No. 3800 Forage Harvester, 1-row Corn, w/Grass Head; 2 N.H. 10-Ton Crop Carrier Forage Wagons, N.H. No. 27 Blower, Pittsburgh 10-ft. Transport Disc.

J.D. 10 ft. Cultipacker, New Idea No. 215 Manure Spreader, Ficklin 213 Gravity Flow Wagon, Lely 3-pt. Spin Spreader, Arps 7 ft. Snow Blower, 18 ft. Feeder Wagon, Woods 7 ft. Rotary Mower, New Idea 32 ft. Grain Elevator, Walsh 250 gal., 8-row Sprayer; N.H. Tank Spreader; Loader for Int. M. Winco Generator, 15000 watts; 2 Round Bale Feeders, Shaver Post Driver, Danuser Post Hole Digger, 24 ft. Hay Elevator, Rotary Stump Cutter, 3-pt., PTO; Woods 8' Blade, 2-Wheel Trailer, 3-pt. Pole Boom, 300 gal. Fuel Tank w/Pump, DeVilbis Air Compressor, Orchard Sprayer, Pickup Side Racks, 150,000 B.T.U. Space Heater.

MISCELLANEOUS

400 Locust Fence posts, Blower Pipe, 4 pr. Tractor Chains, Bench Press, Vise, Ropes, Chains, Shop Items, Hand Tools, Cattle Oilers, Mineral Tub w/Windvane, Lumber, 4 sq. Shingles, Scrap Pile, Corrugated Steel, Plastic Pipe, Ten 5-gal. Pails of Paint, Air Lubrication Pump and Gun, Wagon Load Misc., Hay: 300 Square Bales, 25 Round Bales.

Auctioneer Note! If you're looking for quality, don't miss this sale. Late model equipment, most like new, all well cared for.

TERMS: CASH. Lunch
Not Responsible for Accidents

Owners:
MR. & MRS. LEROY E. FRIEND
Rte. 2, Box 10
McHenry, Maryland
(301) 387-4067

BENDER & MURRAY, Auctioneers
Accident, MD Salisbury, Pa.
826-8249 662-2816

AUCTION

Location: From Keyser, WV, take Rt. 46 east, go approximately 3 miles, turn left on Knobley Rd., proceed 3 miles on Knobley Rd. to Auction. From Ft. Ashby, WV, take Rt. 46 west, go approximately 11.7 miles, turn right on Knobley Rd., proceed 3 miles to Auction site. There will be signs from Rt. 46 to Auction.

SATURDAY, APRIL 25, 1981
At 10 A.M.

TRUCK AND CAMPER: 1978 Ford F-250 Super Cab, 4x4, and 1978 Holliday Rambler 5th Wheel Camper, Presidential Series 3000, fully equipped, air cond. Camper and truck will be offered for sale separately and then combined and will be sold whichever way the amount is higher.

FARM MACHINERY & EQUIPMENT: David Brown 990 diesel tractor w/front end loader and roll bar; Int. Farmall Super C tractor w/cultivators; Int. Farmall H tractor; Wheel Horse Model C81 riding tractor w/belly mower; 1970 F-700 Ford truck w/van body and hydraulic tail gate; 3½ hp Turf-Trim lawn mower; John Deere Model 410 round baler; 3 bottom plows, 3-pt. hitch; New Holland Hay bind; John Deere Model 670 rake; Rubber-tired transport disc; McCormick manure spreader; post hole driver; 2 farm wagons (hay); heavy duty scraper blade, 3-pt. hitch; Honda portable generator; Int. 251 2-row corn planter; Hay lift (round bales); cultipacker; sub-soiler; 2 bottom plows, 2-pt. hitch; Mowing machine, 2-pt. hitch; cut off saw; 10" radial arm saw; 4 sec. disc, pull type; spring tooth harrow, pull type; cultivators, pull type; dump rake; 8 ft. pickup racks; hammermill; corn sheller; ensilage blower; 171 round bales of hay; 4 elec. watters; farm wagon; 6x6 metal bldg.; lot oak lumber; lot plastic pipe; lot concrete blocks; 2 liquid protein feeders; cattle holding pen; lot locust fence posts; elec. fence posts; wood drag; 20 gal. Unico orchard sprayer; hay & grain feeders; 2 insect applicators; barrel sprayer; 55 gal. drums; bug killers; metal door w/jamb; tool box & tools; tranport cattle scales; 14' alum. Jon boat; rubber raft; 7-50-20 tires & wheels; Ford step bumper; show horse halters & show box; horse grooming aids; 12½ & 14 ga. wire; elec. fence insulators; shovel; axe; pitch fork; level; bottle gas tank; stepladder; milk can; refrigerator, and many, many more items too numerous to mention!!!

TERMS: CASH DAY OF SALE

For Further Information Contact:
CURRAN AUCTIONEERING
AND REAL ESTATE
Burlington, W. Va.
(304) 289-3674

7-2t

PUBLIC AUCTION

Having sold my house, I will sell the following, located one mile off Rt. 219 and along Rt. 42, at Hoyes, MD.

SATURDAY, APRIL 25, 1981
Beginning At 10:30 A.M.

HOUSEHOLD ITEMS and ANTIQUES

Frigidaire and Kelvinator refrigerator, seven-pc. dinette set, cabinet base, porcelain top table, two-door utility cabinet, nine-pc. dining room suite, desk and chair, two-pc. davenport, two living room chairs, three office chairs, coffee and end tables, 9x15 rug, three-pc. bedroom suite (old); metal bed, dresser, washstand, single wooden bed, metal wardrobe, rocking chair, small stand, wooden bed and springs, roll-a-way bed, wardrobe with drawers, dome top trunk, hamper, treadle sewing machine, high chair, child's rocker, baby stroller, two children's tables and chairs, play pen, bassinet, baby walker, old baby buggy, hand sled, table lamps, Christmas decorations, doll house, Admiral TV, radios, one-pc. signed (N) carnival dish, other old dishes, one gal. ice cream freezer, small glass show case, oil lamps, canning jars, one 20-gal. crock and other crocks, Maytag wringer washer, stepladder, porch swing, stepstool, slaw cutter, cherry seeder, 7' extension ladder, rubber tire wheelbarrow, pipe wrenches, saws, meat saw and other tools, and many other items.

TERMS: CASH. Lunch Available
Not Responsible for Accidents

MRS. JACOB JONES, Owner
Star Rt. Box 51
Friendsville, MD 21531
Phone 826-8646

BENDER & MURRAY, Auctioneers
Accident, MD Salisbury, Pa.
Ph. (301) 826-8249 Ph. (814) 662-2816

7-2t

PUBLIC SALE

VALUABLE FARM EQUIPMENT

Sale conducted for Farmers Home Administraion. Equipment has been moved to and will be sold at:

ADDISON FARM AND INDUSTRIAL EQUIPMENT
Along Rt. 40, Addison, Pennsylvania

WEDNESDAY, APRIL 22, 1981
At 1:00 P.M.

Allis-Chalmers FKS Combine with 13' grain head and 4-row corn head and cab; David Brown 1212 Diesel Tractor; Farmall M Tractor; Allis-Chalmers 8-row Corn Planter; Allis-Chalmers 21F Wheel Harrow; Bushog 10' Chisel Plow; Allis-Chalmers 2214 Tandem Disc; Turnco Gravity Grain Box on Allis-Chalmers Running Gear; Gehl 2-row Forage Harvester with pick up head; Hesston 420 self propelled Haybine; Int. 990 9' Haybine; Gehl 9' Haybine; New Idea 290 Haybine 9'; Int. 550 5-bottom 16" Hydraulic Plow; J.D. 3-bottom, 3-pt. Hitch Plow; Little Giant 16' Auger; Model 8 Shaffer Post Driver.

TERMS: CASH.

MERLE MISHLER, Auctioneer
BE ON TIME. NO SMALL ITEMS

PUBLIC NOTICES

Continued from Page 40

DEBT NOTICE

I will not be responsible for any debts other than those contracted by myself as of April 1, 1981.

Dennis L. Schell
R.F.D. 1, Box 323
Oakland, MD

—Adv. 5 3t

NOTICE OF APPLICATION FOR STRIP MINE PERMIT COAL LOADING/ PROCESSING PLANT

RED HOUSE ELECTION DISTRICT NO. 8
GARRETT COUNTY
MARYLAND, U.S.G.S.
QUADRANGLE—GORMAN, MD WV.
APPLICATION NO. 81-57 LPP

In compliance with Maryland's Federally approved Strip Mine Control and Reclamation Program, which requires coal loading and processing plants and coal refuse reclamation operators to acquire a Strip Mine Permit, Buffalo Coal Company, Inc., P.O. Box 282, Bayard, WV 26707, has submitted an application for the tipple facility located near Steyer, Maryland.

This facility proposes to permit 5 acres. The proposed permit area is located on the north side of the North Branch of Potomac River, 0.5 mile southeast of Steyer in Election District No. 8, of Garrett County. N: 542,400; E: 148,150. Access to the site is from Steyer-White Church Road near the intersection of Steyer-Gorman Road.

Surface of the area to be permitted is owned by Western Maryland Company, P. O. Box 218, Thomas, WV 26292. No mineral is to be mined.

The permit can be located on The U. S. Geologic Survey Gorman 7.5 minute quadrangle the boundaries being indicated on the accompanying map.

Questions concerning this permit may be directed to Steve Shaffer, (304) 693-7141.

A copy of the application is available for public review at Garrett Soil Conservation District Office, Garrett County Courthouse, Oakland, MD 21550, during normal office hours. Any written comments, objections or requests for notification of the date and time of the public hearing on this application should be submitted within 30 days of the date of this advertisement to the Maryland Bureau of Mines, 69 Hill Street, Frostburg, MD 21532.

—Adv. 7 4t

PUBLIC NOTICES

NOTICE OF RESOLUTION

APPROVING SUPPORT OF THE SHADY ACRES AREA SEWERAGE SYSTEM DEVELOPMENT PROJECT.

WHEREAS, The Garrett County Sanitary District, Inc. is a body politic and corporate created pursuant to Article 43 of the Maryland Annotated Code; and

WHEREAS, The Garrett County Sanitary District, Inc. has caused certain Engineering Plans, Studies, Analysis and Cost Estimates to be prepared in anticipation of the preparation of final Engineering Design, Specifications and Construction of a sewerage system serving the Shady Acres area in Election District 16 of Garrett County; and

WHEREAS, The Garrett County Board of County Commissioners approve of and support the Garrett County Sanitary District's actions in attempting to provide sanitary sewerage collection and treatment facilities to the residents and businesses of the Shady Acres Area;

NOW THEREFORE BE IT RESOLVED, That the Garrett County Board of County Commissioners in its support of the Shady Acres Area Sewerage System Development Project does hereby consent to become the guarantor as to both principal and interest repayment on loans which may be duly drawn by the Garrett County Sanitary District, Inc. by the authority vested in it by Article 43, Sections 650 and 654 of the Annotated Code of Maryland; and

BE IT FURTHER RESOLVED, That Ernest J. Gregg, Jr. as Chairman of this Board is hereby authorized and directed to sign such documents and instruments as may become necessary to effectuate the intent of this Resolution; and

BE IT FURTHER RESOLVED, That copies of this Resolution be spread among the minutes of the meetings of this Board, and shall also be filed with the Clerk of the Circuit Court among the Ordinances and Resolutions of the Board of County Commissioners; and

BE IT FURTHER RESOLVED, That this Resolution shall become effective the 30th day of April 1981.

By order of the Board,
Ernest J. Gregg, Jr.
Chairman
H. Lester Hunter
Vice Chairman
Truman E. Paugh
Vice Chairman

Attest:
Marjorie Keller Fratz
Clerk

—Adv. 7 2t.

STATE OF MARYLAND
NOTICE OF APPOINTMENT
AND
NOTICE TO CREDITORS
TO ALL PERSONS INTERESTED IN THE ESTATE OF
DORA B. PEASE

This is to give notice that the undersigned, Edna May Falstick whose address is 807 South Frederick Avenue, Gaithersburg, MD 20760, has been appointed personal representative of the estate of Dora B. Pease who died on January 16, 1981 without a will.

All persons having any objection to such appointment shall file the same with the Register of Wills of Garrett County on or before May 15, 1981.

All persons having claims against the decedent must present their claims to the undersigned, or file the same with the said Register of Wills on or before May 15, 1981.

Any claim not so filed on or before such date shall be unenforceable thereafter.

Edna M. Falstick
Personal Representative
Joseph DiSimone
Register of Wills

Date of first publication:
April 15, 1981

—Adv. 7 1t

IN THE MATTER
OF
UNION COAL COMPANY
NO. 7611 EQUITY
IN THE
CIRCUIT COURT FOR
GARRETT COUNTY,
MARYLAND

NOTICE TO CREDITORS

NOW THEREFORE THAT RALPH M. BURNETT, Esquire, BURNETT, EISWERT & CRAWFORD, P.A. 5000 Thayer Center, Oakland, Maryland 21550 having been appointed Receiver of the assets of

UNION COAL COMPANY,

a corporation of the State of Maryland and with full power to enforce the obligations and liabilities of said insolvent Union Coal Company, lately in the business of surface mining in Garrett County and Allegany County, Maryland, the resident office of said corporation being in Oakland, Maryland.

That all persons having claims against the debtor should file them, properly authenticated, as provided in Rule BP4 b of the Maryland Rules of Proceedure with the Clerk of the Court and copy to the receiver on or before August 1, 1981. A schedule of Debtor's Property and Debts has been filed in Equity No. 7611, in the Circuit Court for Garrett County, Maryland.

Ralph M. Burnett
Receiver
Union Coal
Burnett, Eiswert
& Crawford, P.A.
5000 Thayer Center
Oakland, Maryland
21550
301 334-9480

—Adv. 6 4t.

STATE OF MARYLAND
NOTICE OF APPOINTMENT
AND
NOTICE TO CREDITORS
TO ALL PERSONS INTERESTED IN THE ESTATE OF
LEOTA E. HUMBERSON

This is to give notice that the undersigned, The Garrett National Bank of Oakland whose address is 46 South Second Street, Oakland, MD 21550 has been appointed personal representative of the estate of Leota E. Humberson who died on March 24, 1981 with a will.

All persons having any objection to such appointment (or to the probate of the decedent's will) shall file the same with the Register of Wills of Garrett County on or before October 1, 1981.

All persons having claims against the decedent must present their claims to the undersigned, or file the same with the said Register of Wills on or before October 1, 1981.

Any claim not so filed on or before such date shall be unenforceable thereafter.

Milford E. Beckman
Personal Representative
Joseph DiSimone
Register of Wills

Date of first publication:
April 1, 1981

—Adv. 5 3t.

NOTICE OF BIDS

Separate sealed Bids for the construction of approximately 17,000 l.f. of 4", 6" and 8" water lines, hydrants, meter settings, valves and other appurtenances along with a 43,000 GPD treatment plant, two 65,000 gallon storage tanks and a duplex 30 GPM raw water pump station, will be received by Bloomington Improvement Association, Inc., at the office of The Bloomington Volunteer Fire Department, North Branch Avenue, Bloomington, Maryland 21523, until 7:30 p.m. (Eastern Standard Time) April 16, 1981 and then at said office publicly opened and read aloud.

The CONTRACT DOCUMENTS may be examined at the following locations: F. W. Dodge Corporation, Pittsburgh, PA; Baltimore, MD; Charleston, WV; and Western Maryland Associates, 202 East Alder Street, Oakland, Maryland 21550.

The project will be bid in three contracts and copies of the CONTRACT DOCUMENTS may be obtained at the office of Western Maryland Associates, Engineer for the project located at 202 East Alder Street, Oakland, Maryland 21550, upon payment of $50.00 payable to the Engineer for each set.

Any BIDDER, upon returning the CONTRACT DOCUMENTS promptly and in good condition, will be refunded the payment, and no refund will be made to non bidders.

Bloomington Improvement
Association, Inc.
P. O. Box 137
Bloomington, Maryland
21523

—Adv. 4 4t.

NOTICE

The Department of Natural Resources will conduct a public hearing at Garrett Community College, McHenry, Maryland, on Tuesday, April 21, beginning at 7:30 p.m.

The subject of this hearing will be the proposed extention of the State Forest Snowmobile Trail System at Savage River State Forest.

—Adv. 7 1t

PUBLIC NOTICE

Notice is hereby given that Buffalo Coal Company, Inc., Box 282, Bayard, West Virginia, 26707, having been issued surface mining Permit No. 215, on the property of William Wildesen, R. A. Moreland, and J. M. Reall, Election District No. 8, Garrett County, at Maryland Grid N: 549,400, E: 132,850, will conduct blasting activities in accordance with all applicable State and Federal laws. Such activities will commence and continue in accordance with the following schedule of dates and approximate times as approved by the Maryland Bureau of Mines.

May 1-2	1-5 p.m.
May 4-9	1-5 p.m.
May 11-16	1-5 p.m.
May 18-23	1-5 p.m.
May 25-30	1-5 p.m.
June 1-6	1-5 p.m.
June 8-13	1-5 p.m.
June 15-20	1-5 p.m.
June 22-27	1-5 p.m.
June 29-30	1-5 p.m.
July 1-4	1-5 p.m.
July 6-11	1-5 p.m.
July 13-18	1-5 p.m.
July 20-25	1-5 p.m.
July 27-31	1-5 p.m.

At least ten minutes prior to each blasting activity, all accesses to the area will be controlled to prevent unauthorized entry, and a warning signal will be audibly indicated by 4 blasts with an air horn at 2 second intervals; with the all-clear signal being indicated by one 10 second blast with an air horn. Blasting activity will not be conducted at times other than those scheduled above without appropriate notification, or, in the event of an emergency situation where rain, lightning, other atmospheric conditions, operator, or public safety dictates unscheduled detonation.

—Adv. 7 1t

NOTICE OF RESOLUTION

Pursuant to the directive contained in Article 25, Section 3 (r) of the Annotated Code of Maryland, 1973 replacement volume, the Board of County Commissioners of Garrett County on March 31, 1981, adopt a Resolution, the title and a fair summary of which is as follows:

RESOLUTION OF THE COUNTY COMMISSIONERS OF GARRETT COUNTY setting forth the special regulations for dog licenses in Garrett County. Included in these regulations are provisions for: (1) licensing on or before July 1 of each year any dog six months old or older and paying the license tax prescribed in Article 56, Section 191, Annotated Code of Maryland; (2) licensing of kennels to cover a collection of dogs kept on a single premise, including pet shops; (3) enforcement of the law through the seizure and disposition of unlicensed or untagged dogs, including retrieving the dog within 72 hours from the time of apprehension and paying a board bill of $10.00 per day for the time the dog is held at the Animal Shelter and (4) disposition of dead dogs.

I hereby certify aforegoing action was properly taken on March 31, 1981, at the Board of County Commissioners regular meeting. Copies of these regulations are available upon request at the Commissioners' office, Courthouse, Oakland, Maryland, during the hours of 8:30 a.m. to 4:30 a.m., Monday through Friday. There will be a public hearing on this Resolution on April 21, 1981, at 10:00 a.m. in the Commissioners' Meeting Room.

Board of County
Commissioners of
Garrett County
Ernest J. Gregg, Jr.,
Chairman

Attest:
Marjorie Keller Fratz,
Clerk

—Adv. 6 2t.

NOTICE

The Garrett County Board of Education has a potential opening for a special education school bus contractor in the Oakland area. For further information contact Eugene Flinn, Supervisor of Transportation, 40 S. Fourth Street, Oakland, MD. Phone 334-8121.

—Adv. 7 3t.

NOTICE TO BIDDERS

The Maryland Forest Service is offering for sale standing sawtimber. The timber is located on Compartment 25 of Potomac Garrett State Forest. Volume is estimated at approximately 589,993 board feet of sawtimber, International ¼" Rule.

Said timber will be shown at 9:00 a.m. on May 1, 1981. Interested persons may see the timber by being at the intersection of MD Route 560 and White Church road at above time and date.

Contract/Bid forms will be furnished at the timber showing, or they may be obtained at the Office of the Regional Forester, D.N.R. Regional Service Center, Route 8, Box 22, Naves Crossroads, Cumberland, Maryland 21502, 777-2134.

Bids will be received until NOON, May 15, 1981, at the Regional Forester's office.

Bidders must be registered Forest Product Operators for 1981 in order to purchase said timber. Registration forms may also be obtained at the Regional Service Center.

A performance bond of $4,000.00 must be posted by the successful bidder at the time the contract is accepted.

—Adv. 7 2t.

STATE OF MARYLAND
NOTICE OF APPOINTMENT
AND
NOTICE TO CREDITORS
TO ALL PERSONS INTERESTED IN THE ESTATE OF
THELMA ARLENE BENDER

This is to give notice that the undersigned, Ernest R. Yoder whose address is Route 2, Box 2, Grantsville, MD 21536 has been appointed personal representative of the estate of Thelma A. Bender who died on March 31, 1981 with a will.

All persons having any objection to such appointment (or to the probate of the decedent's will) shall file the same with the Register of Wills of Garrett County on or before May 15, 1981.

All persons having claims against the decedent must present their claims to the undersigned, or file the same with the said Register of Wills on or before May 15, 1981.

Any claim not so filed on or before such date shall be unenforceable thereafter.

Ernest R. Yoder
Personal Representative
Joseph DiSimone
Register of Wills

Date of first publication:
April 15, 1981

—Adv. 7 1t.

STANDING TIMBER FOR SALE

The Maryland Forest Service is offering for sale the following timber on 77 acres of Compartment No. 40 on Savage River State Forest. This timber is estimated to cut 477,534 Bd. Ft. of sawtimber, according to the International ¼" saw kert rule and 485 std. cords of pulpwood, more or less. Said timber is located 1 mile off the Green Lantern Road, 3 miles south of U. S. Rt. 40.

Timber is offered for sale subject to the following conditions:

1. Timber will be shown on Monday, April 20, 1981 at 9:00 a.m. Anyone wishing to see this timber can meet at the Green Lantern Restaurant on the above date and time.
2. Contract/Bid Forms will be available at the showing, at the Savage River State Forest Headquarters, or from the office of the Regional Forester, Naves Crossroads, Rt. 8, Box 22, Cumberland, MD 21502.
3. A Performance Bond in the amount of $2,000 must be posted at the time the contract is approved by the State of Maryland.
4. The operator must be a registered Forest Products Operator in Maryland for 1981 to bid on this timber.
5. Bids will be received up until Noon on Friday, May 1, 1981.

—Adv. 6 2t.

NOTICE

Solicitation of Bid Proposals for Fixed Base Operator—Garrett County Airport.

The Board of County Commissioners of Garrett County is currently soliciting bid proposals for a fixed base operator at the Garrett County Airport, the contractural arrangements between the fixed base operator and the County Commissioners to be embodied in a lease contract, the most pertinent terms to be as follows:

1. The term of the lease will be negotiated.
2. The fixed base operator would provide all services normally provided by a fixed base operator which are suited to the Garrett County Airport, these services being at least: (a) maintain at all times an adequate supply of fuel and oil and provide for servicing these supplies, (b) maintain and operate the airport office in an effective and responsible manner, (c) facilities are available for a restaurant and food concession but this item is optional and subject to negotiation, (d) engage in the rental of the hanger and tie down area, maintaining these areas so that they are available to aircraft, (e) provide pilot instruction if economically feasible, (f) maintain the physical property at the Airport including runway maintenance, snow removal, maintenance of all lights, maintenance of radio and unicom, grassy strips, and drainage facilities.
3. The County Commissioners would anticipate a monthly rental income from the fixed base operator in an amount of ( ) percent (this figure to be supplied by the bidder) of the net monthly income of the lessee of the said Airport, except the income derived by the fixed base operator from the sale of fuel and oil shall be subject to a commission amount which shall be negotiated at the time of execution of the lease and each anniversary date thereafter for the term of the lease.
4. In addition to the lease agreement indicated above, the County Commissioners would also require a management contract with a fixed base operator, this contract to be negotiated and executed simultaneously with the lease agreement.
5. The successful bidder and lessee would be permitted to sub-lease various functions of the fixed base operation with the prior approval of the County Commissioners.
6. Any lease or management agreement entered into by the County Commissioners and the successful bidder-lessee must meet all applicable State Aviation Administration and the Federal Aviation Administration requirements and must contain the applicable equal opportunity clause.

Bid proposals will be accepted by the County Commissioners until Tuesday, April 28, 1981, at 1:30 p.m. at which time they will be publically opened and read aloud in the Commissioners' meeting room. Samples of the lease form and management contract are available upon request at the Commissioners' office Courthouse, Oakland, Maryland, during the hours of 8:30 a.m. to 4:30 p.m., Monday through Friday. The Board reserves the right to reject any and or all bids.

By Order of the Board,
Ernest J. Gregg, Jr.
Chairman

—Adv. 6 3t.

NOTICE OF AVAILABILITY OF ANNUAL REPORT OF THE SPENCER W. AND MARGARET M. GRAHAM MEMORIAL TRUST

To Whom It May Concern:

Take Notice that the Annual Report of

THE SPENCER W. AND MARGARET M. GRAHAM MEMORIAL TRUST for the tax year ending December 31, 1980 required by Section 6056 of the Internal Revenue Code, is available for inspection at the principal office of the trustee, located at 19 South Second Street, Oakland, Maryland 21550, during regular business hours by any citizen who requests it within 180 days after publication of this notice of its availability. Requests to inspect the said Annual Report should be made to the undersigned Trustee of

THE SPENCER W. AND
MARGARET M. GRAHAM
MEMORIAL TRUST

at its principal office as above noted.

Dated:
April 9, 1981

First National Bank
of Oakland, Trustee
By William B. Grant
Trust Officer

—Adv. 7 1t.

BLASTING NOTICE

Notice is hereby given that Gaylord Fuel Corporation-Stone Division, P. O. Box 128, McHenry, MD., will conduct blasting at its surface quarry operation located at Sang Run Road, Hoyes Run, Garrett County, under Permit No. 77SP0131 from April 1, 1981 through January 1, 1982, in compliance with all 1979 State and Federal laws.

Blasting will occur either between the hours of 8 a.m. and 12 noon, or between 1 p.m. and 5 p.m., Monday through Saturday weather permitting. This schedule will be followed except during adverse conditions that will prevent blasting, or if the operator or public safety requires unscheduled detonations.

At least 10 minutes prior to all detonations all access roads will be controlled to prevent unauthorized entry. A warning signal will be sounded at least 5 minutes prior to detonation with 3 blasts of 10 seconds duration. The warning signal will be sounded once after detonation of 15 second duration as an all clear signal.

—Adv. 5 4t.

Miscellaneous

FOR SALE — 20% off sale during the month of April. Memorial Day decorations, silk flowers, planters, lawn ornaments. Lawn Shop, Rt. 219 North of Accident. 826-8159. —Adv. 6 4t.

FOR SALE — 40 square yards multi colored low shag carpet, good condition, $150. 245-4274. —Adv. 6 2t.

FOR SALE — Console stereo, cream colored rocker, older color TV, other misc. items, call (304) 735-6725. —Adv. 6 2t.

FOR SALE — Timothy Hay, average 50 lb. per bale, $1.25 a bale. 334-3037. —Adv. 6 3t.*

FOR SALE — 4x8 aluminum picture with marble window sills. $125.00. Call 334-4526. —Adv. 6 3t.

FOR SALE — 5 wheels and tires, 16.5x12, 6 hole lug pattern, will fit Chevrolet or GMC ½ ton 4WD pickups. $150. Phone 245-4274. —Adv. 6 2t.

FOR SALE — 5 piece Drum set, like new, $400.00. 826-8286. —Adv. 6 13t.

FOR SALE — Commercial dishwasher, restaurant type, $250.00. Call 334-8518. —Adv. 1 13t.

FOR SALE — First and second cutting hay. Also silage. Good quality. Contact 334-9598. —Adv. 52 13t.

FOR SALE — Hay & Straw, can deliver, 826-8366. —Adv. 49 13t.

FOR SALE — Good selection of patchwork quilts. Call 334-4660. —Adv. 49 13t.

FOR SALE — Firewood. 334-8763. —Adv. 2 6t.

FOR SALE — 480B Case Backhoe, 1300 hrs., Dump truck and lowboy trailer, $16,500. 746-5822. —Adv. 3 13t.

FOR SALE — Better corn hybrids come through research, and no one does more corn research than Pioneer. For the best corn hybrids available, see or call Dayton A. Bolyard, Eglon, W. Va. (304) 735-3640. —Adv. 2 10t.

FOR SALE — Gas space heater, bedroom suite, living room furniture, single beds, washer, refrigerator, electric stove, dressers, China closet, dry sink, lots of antique furniture. Call (301) 689-8160. —Adv. 6 2t.

FOR SALE — Limed Oak dining room table and six chairs. Contact Hubert Custer, Deer Park, 334-9205. —Adv. 6 13t.

FOR SALE — Locust fence posts, 6 or 7 ft. Call 245-4274. —Adv. 5 3t.

FOR SALE — Firewood by pickup load or dump truck load. 334-2519. —Adv. 4 13t.

FOR SALE — Firewood, pickup load. Also will do light hauling. Call Gary, 387-5269. —Adv. 3 5t.*

FOR SALE — One Oak dresser with mirror, refinished with dark stain; Original brass Keyhole, Escutcheons, $85; refinished large Mahogany dresser with mirror with original brass hardware, $275; one large Mahogany dresser with mirror, $200; unusual Oak bench with wood carving screen, $300. Antiques "N" Uniques, Hoyes Road, 826-8485. —Adv. 6 2t.

Miscellaneous

SMARR'S — Metal Detector Sales. Exclusive White's Dealer Announces Spring Special! Case and Headset, 50% off with purchase of 6000D, while they last. New Coinmaster 6000 Series 2 now available. Use our layaway plan. Rental machines now available. Located on Deer Park Hotel Road, 5 miles East of Oakland, MD. Just off Rt. 135. Phone No. 301-334-2718. —Adv. 6 4t.

FOR SALE
66 shares of Garrett National Bank Stock.
334-3102

FOR SALE — GRANDFATHER'S CLOCK. Solid Wormy chestnut. Beautiful, Mason and Sullivan design. Also custom built corner cupboards, clocks, hutches, etc. to your design or with your wood. Child's old fashioned Marble rack, provides hundreds of hours of entertainment, $15.00. E & K Wood Crafts, Accident, MD. Phone 245-4143. —Adv. 4 13t.

Having A Party?
Midway Discount Beverages has everything you need. Monday-Saturday, 10-10.
334-2140
7 1t

FOR SALE — Handmade Quilts. Call 387-6328. —Adv. 47 13t.

FOR SALE — Miller 200 AC and DC welder with 5000 watt AC generator, like new, $1,600.00. Craftsman mitre box with saw, 826-8465. —Adv. 5 3t.

IRVING'S
Upholstery & Firearms
Located on U. S. Rt. 50 and Ben DeWitt Rd. (Oakland Rd.)
Specializing in:
•Auto, Boat & Furniture Upholstery
•Hand Guns
Open Mon. Fri., 9-5
PHONE 334-8873 tf

FOR SALE — Pioneer Brand Alfalfa Seed—it's the top quality line that's low in foreign matter and high in germination. Available in varieties suited to 2, 3 or more crop years. See or call Dayton A. Bolyard, Eglon, W. Va. 304-735-3640. —Adv. 2 10t.

SPRING SPECIAL
Firewood
Avoid next year's higher prices & make sure next year's wood is seasoned by buying now. Call
334-8710
4 1t

FOR SALE — Sila-Bac Brand Silage Inoculant. Live bacteria ready and waiting to ferment your forage crop in one-half the time. Save nutrients and feed value for your cattle. See or call Dayton A. Bolyard, Eglon, W. Va. (304) 735-3640. —Adv. 2 10t.

FOR SALE — For higher yield, better stanability and faster dry down, plant Pioneer brand seed corn. See or call Dayton A. Bolyard, Eglon, W. Va. (304) 735-3640. —Adv. 2 10t.

FOR SALE — Hay first and second cutting, clover and alfalfa. Call 387-6757 after 7 p.m. —Adv. 2 5t.

FOR SALE
Crushed Stone
Crusher Run for Road and Driveway. Dressings. $3.75 per ton.
GAYLORD STONE
McHenry, Md.
387-6061
16 tf

FOR SALE — Microwave ovens, Panasonic. World's largest manufacturer of Microwave ovens. 5 year parts/labor guarantee, automatic cook functions, turntable, many other exclusive features. On display at Allen's Radio and TV, 387-6246. —Adv. 3 13t.

FOR SALE
Add-on Hot Water Heaters for any wood/coal stove or furnace.
$49.95
W.A. Moore Mfg.
Phone 245-4446
or 387-9362
7 2t

FOR SALE — Wormy Chestnut lumber. Inch 2x4's, 2x6's, 2x8's. Call 334-9642. —Adv. 7 10t.

FOR SALE — Love seat and chair, 5 months old, $150, 2 bar stools, $15 a piece; bedspread, $25. 387-5410. —Adv. 7 2t.

FOR SALE — Locust fence posts. 387-5079. —Adv. 7 3t.

FOR SALE — Engineer's transit, T-22 Goetek, 20" Vernier optical plumet compass, excellent condition, $900.00. Call 387-5572. —Adv. 7 4t.

FOR SALE — Firewood, cut and carry your own, $5.00 per pickup load. Oak Ridge Farm. Call 387-5572. —Adv. 7 13t

FOR SALE — Pansy plants, $1 per dozen. 334-9765. —Adv. 7 2t.

Reminder . . .

DEADLINE

for all advertising **orders, changes and cancellations** is

Monday, 5 p.m.

SUBSCRIPTION CHANGES:

We require **TWO WEEKS** to change addresses on your newspaper subscriptions.

Open Monday — Friday, 8 a.m. to 5 p.m.

The Republican

Oakland, Maryland 21550

Reaching Over 22,000 People On The Mountaintop

THE REPUBLICAN Classified Ads

Deadline: Monday, 5 P.M.
Phone (301) 334-3963

CLASSIFIED ADVERTISING

Deadline for all advertising

Monday, 5 P.M.

Classified Advertising Rates
.05 per word for the first insertion
(Minimum charge $2.00)
.04 per word for each insertion thereafter

Classified Display Advertising
$3.10 per column inch per insertion

— Notice —

Placement of correct copy is the responsibility of the advertiser. The Republican assumes no responsibility for an error other than correction of the error in the next edition. Advertiser will not be charged for the incorrect ad. Notice of an error must be given immediately.

Miscellaneous

FOR SALE — Wedding party complete, very beautiful classic white satin and lace bridal gown, with train and special boutant slip. Juliet veil with matching lace. Three maids gowns, assorted sizes. Customed designed, silk flowers, color matched, with hair adornments and ushers boutonnaires. All new, never used, all alterable. Cost $650 will sell for $450. Cash sale. 746-5944. —Adv. 2-13t.

FOR SALE
BIG VEIN HOUSE COAL
WILL DELIVER
1 (301) 689-9231
26-tf

MR. BESHARA — (Material man) plans to be at the Grantsville Community Auction, Inc. on Saturday 4/18, '81. Auction begins at 11:00 a.m. Something special! Come see, come buy! -Adv. 7-1t.

SURPLUS JEEP — Value $3196. Sold for $44. Call 312-742-1143, Ext. 7043 for info. on how to purchase bargains like this! —Adv. 7-1t.*

FOR SALE — G. E. Refrigerator, 9x12 linoleum, never unrolled; garage door opener, '76 Chev. ¾ ton truck, 8 inch DeWalt Saw, phone 334-2812. —Adv. 7-4t.

FOR SALE — Two 10 gallon aquariums with stand and all equipment plus fish. Call 334-9266 after 3:30 p.m. —Adv. 7-2t.

FOR SALE — Refrigerator, 2 wardrobes, one wood, one metal, some odds and ends. Call 334-1037 anytime. —Adv. 7-1t.

FOR SALE — Large trees from Garrett Co., Md. Delivery available. Blue Spruce, Austrian Pine, Red Pine, Norway Spruce, Douglas Fir, 795-0950. —Adv. 7-2t.

FOR SALE — 5 h.p. Unico tiller. Antique kitchen cabinet with flour drawer. (304) 735-6151. —Adv. 7-3t.*

FOR SALE — Tires and Rims, best offer, regular tread, WW's. 175-SR-14, FR78-14, 185-14 with rim; 15" VW rim, 175-14 inner tube. Snow Tread: E78-14 WW. 387-6895. —Adv. 7-13t.

FOR SALE — Three piece Bassett living room suite, Early American style. Excellent condition, $275.00. Phone 334-4147 after 5 p.m. —Adv. 7-2t.*

FOR SALE — One 9" Metal Lathe with 48" bed, 826-8489. —Adv. 7-2t.

FOR SALE — Gas Stove, washer and refrigerator, gas space heater, electric stove, dinette set, bedroom suite. Coal hot water furnace, beds, dressers and chests. Oak round table and chairs. China closet, buffet and hall tree. (301) 689-8160. —Adv. 7-1t.

Lost & Found

LOST — White Poodle, not trimmed, red collar, lost in McHenry area. Answers to the name of Jelly Bean. $100 reward. Call 387-4067. —Adv. 7-1t.

Animals

FOR SALE — 22 week old pullets, ready to lay, $2.10 per head. 826-8429. —Adv. 7-3t

Registered
Polled Herefords
Weaned Steers, Heifers, Bred Heifers, Cow/Calf pairs
Windy Knolls Farm
P. O. Box 3025
Swanton, MD 21561
(301) 387-6930
7-1t

FOR SALE — AKC minature Schnauzer, 2½ years, female, $100.00. Call 334-3733. —Adv. 7-2t.

FOR SALE — 2 male Doberman pincher pups, 6 weeks old. 334-3473. —Adv. 7-3t.*

FOR SALE — 2 Polled Hereford Bulls, 4 doe goat kids, 334-3609. —Adv. 7-3t.*

FOR SALE — Poodle Puppies, AKC, Black or silver, $50. 453-3546. —Adv. 7-2t.

Reg. Yearling
POLLED HEREFORD
BULLS
Rancho Villa Glen
RFD 1, Box 101
Burlington, W.Va. 26710
(304) 289-3080
5-4t

FOR SALE — Angus bull. Donald Moreland. 334-4525. —Adv. 7-2t.

FOR SALE — Choice grain feed beef, live or dressed. Phone 334-2627. —Adv. 7-2t.

Standing Stud
Rebel Bar Cody
Solid Black
Reg. Qtr. Horse
Contact Harold Smith
after 4 p.m.
334-3022
7-4t

FOR SALE — Poodle puppies, 8 wks. old, have had 1st shot and wormed. 4 males, $100.00 each, one female, $125.00. Basically black in color. AKC registered parents and pups. Healthy, happy and full of life. Call 334-2718. —Adv. 6-2t.

FOR SALE — One 4-year old Jersey Bull and 3 milk cows (304) 735-3845. —Adv. 6-2t.

APARTMENTS FOR RENT
Town View Village

20 One-bedroom apartments designed for senior citizens.

Applicants must be:
At least 62 years of age or older or a handicapped person; able to care for self and maintain own apartment; and meet FmHA income guidelines.

Applications for occupancy are available at the following locations in the county:
Accident: Accident Branch, Ruth Enlow Library; Garrett National Bank; Kolb's Country Store.
Friendsville: Friendsville Pharmacy; Friendsville Branch, Ruth Enlow Library.
Grantsville: First National Bank; Grantsville Branch, Ruth Enlow Library; Liberty Trust Company of Maryland.
McHenry: First National Bank.
Oakland: Garrett County Housing Office; First National Bank; Ruth Enlow Library.

Applications will be accepted no earlier than April 13, 1981, 9 a.m., at Town View Village.

Accident, MD

EQUAL HOUSING OPPORTUNITY

For more information call 826-8170 or 334-4443.

Animals

FOR SALE — Six year old Bay standard bred mare. Also, hay and 30" electric range. Call 746-5873. —Adv. 6-2t.

FOR SALE
Day Old Baby Chicks
Day Old Ducklings
Day Old Turkey Poults
Chick Starter
Chick Feeders
Chick Waters
We can supply all your needs.
Tablelands Feed
Oakland, MD 21550
(301) 334-3301

FOR SALE — Day old baby chicks: Barred Rocks, White Rocks, Rhode Island Reds, Buff Orpingtons, Cornish Cross. Rare breeds, ducklings and turkeys. Hatching every Monday. Call (301) 334-4323. —Adv. 6-4t.*

Farm Equipment

FOR SALE — IH 251, 2-row corn planter, 3 pt. hitch, fiberglass boxes. 387-5632. —Adv. 5-3t.

FOR SALE — Troy Bilt Roto Tiller, 6 hp, standard with furrower, like new, used only 25 hours, $800.00. Call (304) 789-2298. —Adv. 5-3t.*

MARIETTA CONCRETE COMPANY

Quality
Experience
Service
Depend-ability

WITH A WELL ENGINEERED MARIETTA FARM SILO

BOTTOM AND TOP UNLOADING AVAILABLE

Talk to the Man Who Knows
Humberson Farm Equipment
5 miles NW of Friendsville on Fearer Rd.
(304) 379-7281
or (301) 746-5441

FOR SALE — 1949 Farmall tractor, set of plows, snow blade, cultivator. 334-3690. —Adv. 7-3t.

FOR SALE — 1978 International Cub Cadet; 14 hp with 48 inch mower and snow blower, good condition, $2,400.00. Phone 746-5995. —Adv. 7-13t.

FOR SALE — 10 ft. Brillion Seeder, 10 and 12 ft. 3-pt. harrows. (301) 334-4129. —Adv. 7-3t.

FOR SALE — Patz barn cleaner with 20 ft. slide, 20 ft. flight. Donald Moreland, 334-4525. —Adv. 7-2t.

FOR SALE — Ferguson 20 farm tractor, three point hitch, overrunning PTO, $1,800.00. Call (301) 463-5683. —Adv. 7-2t.

FOR SALE — #56 International 4 row corn planter, Fiberglas hoppers, real nice. One Allis Chalmers 3 pt. hitch 4 bottom plow. 334-4570. —Adv. 7-3t.

FOR SALE — JD 2010, Farmall Super C with loader and plows; New Holland hay rake, 2 crimpers, 3 pt. mower, plows, 2 and 3 bottoms; disc, 3 pt. and trailer type; harrows 3 pt. and drag type; woods brush hog, 3 pt.; 5 manure loaders, 3 pt. hitch cultivators, 3 pt. blade; 2 grain drills, call for other pieces not listed. 746-5773. —Adv. 7-2t.

Farm Equipment

FOR SALE — 1½ h.p. Frigidaire compressor for bulk milk tank, good condition, $125; 3 Surge bucket milkers ready to go, $25 a piece; SP22 Surge milker pump, $125 or all for $300; 50 ft. of Badger barn cleaner chain for a 16" gutter, used 3 months. Make an offer 334-9765. —Adv. 7-3t.

FOR SALE — TROY-BILT ROTOTILLERS, All models. Free Hiller with 15% discount. Can ship. Call or write (703) 942-3871, Hickory Hill Nursery, Rt. 1, Box 390A, Fishersville, VA 22939. —Adv. 6-4t.

FOR SALE — Rubber tire 14 disk Ontario drill, 129 Massey Ferguson chisel plow, 11 ft. wide, pull type. John Deere Cultipacker, 12 ft. Allis Chalmers side mount mower, used 2 years. (301) 746-5543. —Adv. 6-3t.

FOR SALE — New Equipment—One Massey Ferguson, 60 hp., 4WD; Three Massey Fergusons, 50-60 hp; Three Massey Fergusons, 20 hp; One Massey Ferguson 1050 Grinder Mill; One Massey Ferguson, 750 Combine; Round and Square Hay Balers; Rakes and Mower Conditioners. Baker Equipment Co. Your Massey Ferguson Dealer. Capon Bridge (304) 856-3200. —Adv. 4-4t.

Recreational

FOR SALE
1980 400 Suzuki Motorcycle, $900.00
Ask for Chris
334-8146

FOR SALE — Wenzel 15 ft. 78 Ski boat with barefoot bar, Pylon, air guide, speedometer, green hull, ex. cond., $2,100; '78 115 Johnson Outboard with extras, ex. cond., $2100; call 334-4848 before 4 p.m.; after 4 call 334-4838 ask for Paul. —Adv. 6-4t.

For Sale
Wood Boat
1968 Criss-Craft
387-6976

FOR SALE — 1974 Glasspar 14 ft. ski boat, red metal flake fibreglass hull, 70 h.p. Evinrude outboard motor with Gator trailer, $2,700.00. Call 334-3059. —Adv. 5-4t.

FOR SALE — Sunliner camper, fully equipped. Sleeps six, fits eight ft. truck bed. Call 334-8214. —Adv. 5-8t.

FOR SALE — 1976 Husquevarna 390cc dirt bike. Many extras. $750.00. Call Markleysburg, (412) 329-4625. —Adv. 5-3t.*

THE Village green

Golf Rates

Green Fees Weekdays	
9 Holes	$ 5
18 Holes	$ 7
Weekends	
18 Holes	$ 9
Golf Carts	
9 Holes	$ 6
18 Holes	$12
Golf Club Memberships	
Family	$300 yr.
Individual	$225 yr.

Village Inn
387-5581
5-4t

FOR SALE — 1973 Elkhart travel trailer. Sleeps eight, 24 ft., excellent condition, $3,000.00. Call 334-4408. —Adv. 6-2t.

FOR SALE — 1980 Suzuki motorcycle GF-750, A-1 condition, 1,100 miles, case guards, 2 matching helmets. Call 334-8441. —Adv. 6-4t.

"Up with Pole Buildings"

Seifert Pole Buildings
Oakland, MD

- Pole Building Construction Specialists
- Custom Built Pole Barns, Garages, Warehouses
- Low Construction Cost, Maintenance Free
- Economical, Dependable Weather Protection
- Efficient, Architecturally Attractive
- Maximum Square Footage, Clear Span
- Industrial, Commercial, Residential
- Licensed and Bonded

(301) 334-1128

F. D. Seifert 803 E. Oak St.

Md. Home Imp. #11281

Call for free job estimate, planning assistance or no obligation design work.

Recreational

FOR SALE — 1973 19 ft. Cobra Dodge motor home, sleeps 6, loaded with extras, very good condition, low mileage. Call 746-5126 after 6 p.m. —Adv. 6-2t.

RELOADERS
Do you need Reloading Supplies?
•IMR •DuPont •Hodgdon
•Lyman •RCBS •Sierra
•Nosler
Steve's Reloading Shop
Horse Shoe Run, WV
304-735-6912
Mon.-Fri., 9-5
Sat. til noon
3-11t.

FOR SALE — 1959 Serro pull behind camper, in good condition, $300.00. Phone 746-5109. —Adv. 7-4t.

FOR SALE — 1980 Suzuki motorcycle, GS-750, A1 condition, 1,100 miles, case guards, 2 matching helmets. Call 334-8441. —Adv. 6-4t.

FOR SALE — Pickup Camper, sleeps 4, for more information call 387-9358. —Adv. 7-4t.

FOR SALE — 16 ft. Snipe sailboat, new sails and centerboard. Needs little work. Best offer over $500.00. Call weekends, 387-6529, or weekdays (304) 292-8158, ask for Ron. —Adv. 7-13t.

FOR SALE — Truck camper, sleeps six, self contained, good condition, $700. One 20" girls bike, $25. 334-4088. —Adv. 7-2t.

FOR SALE — 1977 Wilderness travel trailer; 28 ft., sleeps 9, self contained, fully equipped, excellent condition. Call (304) 568-2000. —Adv. 7-13t.

FOR SALE — 1979, 750 Special Yamaha, shaft drive, fering and saddle bag. Alexander Harvey, 387-6803. —Adv. 7-2t.

FOR SALE — 9 ft. Sun N Fun mini self-contained truck camper. Rated for ½ ton pick up, excellent condition, $2,400. Call 826-8287. —Adv. 7-2t.

FOR SALE — Honda CR 125 Elsinore in excellent condition, original tires still on it and good, $450. 334-1696 or 334-1026. —Adv. 7-2t.

FOR SALE — 1977 Suzuki P.E. 250 Enduro, like new, 271 actual miles, $650. 334-3566. —Adv. 7-1t.

FOR SALE — 250 Suzuki Enduro dirt bike, 1977 model, 2,500 original miles, will take best offer, 387-6093 after 4:30. —Adv. 5-4t.

Real Estate

FOR SALE — St. George near Parsons, W. Va., 2 bedroom, 1½ baths on 1½ acres, carpet, family room, basement, excellent condition. Ideal hunting and fishing area. (1) 304-478-2301. —Adv. 5-4t.*

FOR SALE
By Owner
House located on Center Street, Oakland. 3 bedrooms, 3 baths, living room, dining room, kitchen, large rec. room, garage and laundry room. Contact Randy Shaffer
334-2898
5-13t

FOR SALE — Chestnut Ridge Road, Grantsville. 3 bedroom rancher, 2 full baths, attached garage, brick and vinyl siding, 1½ acres, $60,000.00. 895-5028. —Adv. 6-13t.

FOR SALE — 8 room home near Oakland. 2½ acres, very suitable for residential or business location. Call 334-2603. —Adv. 52-13t.

FOR SALE
By Owner
New redwood & stone ranch-style house on approx. 1 acre; maintenance-free; 3 bedrooms, 1½ baths, stone fireplace, Swallow Falls area, mid $50's. Call evenings and weekends.
826-8153
Cornerstone Construction
3-13t.

FOR SALE — Crellin area, two story six room frame house, recently remodeled, $15,500.00. Call 387-5762 after 4 p.m. —Adv. 5-13t.

FOR SALE — Crellin area, farmette, 5 acres, 2 story partly remodelled 8 room house, 1½ baths, older barn, pond, much seclusion, $35,000. Strout Realty, Broker, Tom Clutter, Branch Manager, Terra Alta, W. Va. Phone (304) 789-6177. —Adv. 1-13t.

BACKHOE, LOADER & DOZER WORK
•Septic Tanks •Ditching •Basements
•Water Lines •Footers •Stump Removal
REASONABLE RATES
ROBERT D. BEITZEL
334-2415

Real Estate

FOR SALE — 1973 Peerless Trailer, 12x50 ft. Call 387-5388. —Adv. 5-4t.

FOR SALE — In Grantsville, 4 year old house, $32,900. Call the owner at 826-8492. —Adv. 6-4t.

FOR SALE — By owner, nice 2 story house, white aluminum siding, large garden and lot, Main St., Grantsville, MD. Call (301) 895-5590 after 5 p.m. —Adv. 6-2t.

FOR SALE — House, reasonably priced, near Friendsville. Call 746-5325. —Adv. 4-6t.

FOR SALE — 1973 12x60 ft. Mobile Home on ¾ acre of ground, 3 miles from Friendsville on the old Morgantown Road, and ½ mile from Youghiogheny river. If interested call 746-5827 after 4 p.m. —Adv. 4-4t.

FOR SALE — Wooded acreage, one mile from Accident. Also, nine acres of cleared ground with water. Excellent mini-farm site. Priced to sell. Call 826-8535 or 826-8410. —Adv. 5-4t.

FOR SALE — Two nice one acre building lots. Both with excellent views and perked. One mile from Accident; near new elementary school site. Priced to sell. Call owner, 826-8535 or 826-8410. —Adv. 5-4t.

FOR SALE — 12x60 2 bedroom trailer, $5,000.00. Also 1 acre land with well and septic system $7,500. Will sell separately or together. Call 826-8179 after 5:00. —Adv. 5-4t.

FOR SALE — In McHenry, 1 mile from lake, college and ski slope, in lovely Shady Lane Trailer Park. 14x60 ft. Mobile Home with wood burner hook up. Call 387-4075 after 6 p.m. —Adv. 5-13t.

FOR SALE, LAND — 10.8 acres on Rt. 219 North. 1240 ft. front. Sand Flat. Phone (302) 994-3761 evenings only or write Mrs. Wm. E. Swall, 308 Taylor Road, Elsmere, Wilmington, Del. 19804. —Adv. 5-5t.

FOR SALE — Crellin Grocery and Gasoline Business, 2 acres land, 44'x31' building and storage buildings, 6 room, one bath house, fronts on State Rt. 39. Check for further details, $50,000 and inventory. Owner will finance with reasonable terms. Strout Realty Broker, Terra Alta, W. Va. 26764. Phone 1-304-789-6177. —Adv. 47-13t.

FOR SALE — Aurora, 30-35 acres for $725 per acre. (To be surveyed) lays good, mostly open land with some woods land. Strout Realty, Broker Terra Alta, W. Va. 26764. Phone 1-304-789-6177. Call or write for FREE Nationwide Catalog and Property Lists. —Adv. 47-13t.

Meadow Mt. Homes
Rt. 1, Box 186
Oakland, MD
334-9742
387-4772
Dealer for
Polaron & Nationwide factory built housing
Financing Available
FmHA Approved
16-tf

FOR SALE — Four bedroom furnished and carpeted year round cottage on Deep Creek Lake, plus additional lake front building lot. Great investment. Low interest financing possible. Call 387-5790 after 5 p.m. —Adv. 4-4t.

FOR SALE — Three bedroom house in Eglon, $28,500.00. Call evenings (304) 735-3673. —Adv. 5-4t.

LOT OWNERS
Special savings now on American Standard pre-cut, energy saving home packages. Ranches, 2 stories, duplexes, vacation homes. Erection optional. A small deposit will reserve your package home for Spring delivery. Act now. Prices will never be lower. Call anytime for an appointment.
YOCK MT. BUILDERS
(301) 387-4693
6-4t

FOR SALE — Six room stone house, 2½ baths, three bedrooms, hot water coal and oil heat, 20x40 two story barn or storage building. Call 895-5343. —Adv. 6-2t.

Real Estate

FOR SALE — Building 32'x284' 2x6 trusses, 6" insulation in ceiling and 3" insulation in walls. Two car garage and approximately 3 acres of land. Located on Rt. 42. Very reasonably priced. For small down payment you may buy or lease purchase plan. If interested call 746-5177 for details. —Adv. 2-13t.

FOR SALE
2-apartment house, 715 I St., Mt. Lake Park. Newly decorated. Can be easily converted to a home. Sizeable down payment. Owner financing available. For more information call
334-3429
7-3t

FOR SALE — Furnished Mobile Home, 10x50 ft. Atlantic, excellent condition, includes skirting, blocks, enclosed porch, 20 ft. aluminum awning. Full 275 gal. fuel tank, electricity pole. (Everything needed to set up and live in). Price, $6,000.00. Phone 334-9704. —Adv. 5-3t.

FOR SALE — 1977 Buddy Mobile Home, 12x60', 2 bedroom, excellent condition. Asking $7,800.00, but will consider other offers. Phone 334-8309. —Adv. 2-8t.

FOR SALE — 10x50 Star Mobile Home, partially furnished, fuel tank, built-on family room, 10x18; utility room, 6x8, 334-3544. —Adv. 52-13t.

FOR SALE
Poultry Farm
15,000 cage capacity, controlled environment, fully automated, perfect set-up for marketing your own eggs. Will assist in securing egg market. Red House area.
Call
334-3083
4-6t

FOR SALE — 1974, 12x70 three bedroom mobile home, washer and dryer. Situated on one acre. Four miles from Deep Creek Lake on Route 42. Call 387-5799 anytime. —Adv. 51-13t.

FOR SALE
Deep Creek Lake
Watertront, custom built, native stone and chestnut paneled cottage. Large living room w/huge wood burning fireplace and rustic beamed cathedral ceiling, picture windows, 4 bedrooms, 2½ baths, bsmt., new furnace, lake view porch & patios. Completely furnished w/lge garage on 2 gradual sloping beach lots off Mayhew Inn Rd., near Red Run Lodge. Owner financing considered at attractive interest rate, $99,500.
J. Mehring, Owner/Broker
Office (301) 422-7200
Evening (301) 881-7650
Brokers COOP Invited

FOR SALE — 3 bedroom house, full basement in Mt. Lake Park. Call 334-3346 for appointment. —Adv. 7-13t.

FOR SALE — 4 room house and bath on a lot. 746-5391. —Adv. 7-2t.

FOR SALE — 3 bedroom house, full bath, kitchen, living room and full basement, two acres of land off Brethren Church Road, Accident. 826-8203. —Adv. 7-3t.

FOR SALE — 3 bedroom trailer. 334-2651 or 334-4722. —Adv. 7-2t.

FOR SALE — House in Mt. Lake Park, located just off Youghiogheny Drive on ½ acre lot. Can be made into four bedrooms, dining room-kitchen combined, living room, utility room. Call 334-8410. —Adv. 7-3t.

FOR SALE — Double wide 3 bedroom, 2 baths on 2 acres with mineral rights plus 2 room building; coal, wood or electric heat. Ralph McPhail, Walnut Bottom Road. Name on mailbox first road to left past the church from Rt. 135. $25,500. 1-453-3591. —Adv. 7-1t.*

FOR SALE — 1975 14x65 two bedroom Mobile Home, carpeted, living room and hall. Will sell furnished or unfurnished. Can be moved or left on lot. Call 826-8230 after 5 p.m.; weekends anytime. —Adv. 7-4t.

FOR SALE — 7 room house in Preston Co. Gregg's Knob area on choice of 5 acres or 35 acres, fuel oil heat, fireplace, carpeted, well water, scenic view. (304) 892-3954. —Adv. 7-4t.

Automotive

FOR SALE — 1975 Datsun B210, good condition, excellent gas mileage, $1,800.00. Call 334-3945. —Adv. 6-2t.

FOR SALE — 1974 Gran Torino Sport, 49,000 miles. Standard belted radials. Good condition, $750.00. Call 387-4179. —Adv. 6-3t.*

FOR SALE — 1968 Mercedes Benz 280 SE Automotive, PS, PB, A/C. Upholstery excellent. Call 746-5995. —Adv. 6-13t.

Automotive

FOR SALE — 1970 Olds Toronado. Engine and transmission in excellent running condition. Power brakes, power steering, cruise control, electric windows, electric seat, electric locks, tilt steering wheel, AM/FM 8 track. Right rear fender has dent in it. Will sell for $600. Call 334-4959 after 5:00 evenings. —Adv. 6-2t.

FOR SALE — 1980 yellow Toyota Tricel, two door, air conditioning, 22,000 miles, $5,400.00. Call (304) 735-6725. —Adv. 6-2t.

FOR SALE — 1977 4WD Ford ¾ ton pickup, 49,000 miles in fair condition, $2,500. 334-9383. —Adv. 6-3t.

FOR SALE — Chevrolet Camero, good condition, Super Sport. Cragar tires, automatic, PS, PB. Red with black interior, $1,000.00. Call 334-9396. —Adv. 6-2t.

FOR SALE — '75 Ford truck, 250 engine, PB, PS, 334-2972. —Adv. 6-4t.

FOR SALE — '75 Chev. Malibu Classic, 4 door, very good shape, $900.00. Phone 245-4283. —Adv. 6-2t.

FOR SALE — 1979 Ford pickup Ranger F-150 with 351 engine, 2500 miles, 2 tone, loaded with extras, $5,000.00. Never been wrecked. Phone 245-4283. —Adv. 6-2t.

FOR SALE — 1976 Ford Supercab, V8, auto., PS, PB, fancy cover and other extras. Very good condition. Phone 334-8818. —Adv. 6-2t.

FOR SALE — 1973 Chrysler Newport, $300.00 or best offer. Call 334-8814. —Adv. 6-3t.

FOR SALE — 1976 Cordoba, auto., PS, PB, air, tilt, cruise, two tone paint, wire wheel covers. Best offer. Call 334-8418. —Adv. 6-1t.

FOR SALE — 1979 Ford Custom Van F-250, ¾ ton red, 251 engine, automatic transmission, air, PS, PB, 22,000 miles, AM/FM radio, excellent condition. No rust, $6,000. (304) 735-5751. —Adv. 6-4t.

For Sale
1972 Blazer 4WD, 14 mpg. excellent cond. $995.
Call 387-5636
6-2t

FOR SALE — 1974 Ford 4 wheel drive, 360 automatic, power steering, 11x15 tires, magnesium wheels, new paint, $2,200.00. Phone 334-8553 or 334-8668. —Adv. 6-2t.

Madigan's Auto Sales
Deer Park, Maryland
Phone 334-4817
USED CARS & TRUCKS
NEW AND USED
AUTO PARTS

FOR SALE — 1978 Trans Am, 29,000 miles, like new. Call 334-3866 from 7 a.m. to 5 p.m.; 334-4137 after 5. —Adv. 2-13t.

FOR SALE
1973 Dodge Polaro, custom, 2-door, hardtop. Fully equipped, immaculate red and white with deluxe interior. MD inspected, $1,000.
387-6022
7-1t

FOR SALE — 1978 diesel rabbit, 53,000 miles, 47 miles per gal. in town, 56 on highway. Phone 387-5247. —Adv. 5-4t.

FOR SALE — 1974 Mercury Montego V8, Auto., 4 dr., $825; 1974 Ford Utility Van, Small V8, Auto., $950. 334-9742. —Adv. 5-3t.

LOVE MY YELLOW BRONCO
Must Sell! 1978 with low mileage. Sound system, heavy duty shocks, fold down rear seat, 4-wheel drive, excellent condition.
Call 826-8741
after 4 o'clock and ask for Duane or Joan.

FOR SALE — 1971 GMC 1½ ton truck, $2,000.00. Call 245-4421. —Adv. 51-13t.

April Special
HEADERS
$99.95 ins.
on all V8s
T & D Parts & Accessories
259 N. 3rd St.
Oakland
in the old
Cumberland Paints Bldg.
334-1026
7-2t

FOR SALE — '71 Ford Bronco, 4WD, 6 cyl., 3 speed, new tires, good mechanically, needs body work. $700.00. 387-5839 before 7 p.m. —Adv. 4-4t.

Automotive

FOR SALE — JEEPS, CARS, TRUCKS available through government agencies. Many sell for under $200. Call (602) 941-8014, ext. 8135 for your directory on how to purchase. —Adv. 50-13t.

FOR SALE — 1971 Buick Centurion, auto., PS, PB, AC, 455 V8, AM/FM 8 track, 14 mpg. reg. gas. $895.00. 387-9308 after 8 p.m. —Adv. 1-13t.

Art Butler
AUTO SALES
Accident, Maryland
826-8227
or 895-5326
Across from Northern High School
CARS
80 Pontiac Phoenix.
80 Citation.
80 Pontiac Grand Prix.
80 Pontiac Grand Prix.
80 Pontiac Phoenix.
79 Pontiac Trans Am.
79 Malibu Classic, 4-Dr.
79 Chevy Impala, S/W.
79 Pontiac Grand Prix.
79 Monte Carlo.
79 Pontiac Grand LeMans.
79 Ford Fairmont, 2-Dr.
79 Olds Cutlass Supreme.
79 Ford L.T.D. Landau.
79 Olds Cutlass.
79 Ford LTD, 2-Dr.
79 Ford LTD, 4-Dr.
79 Impala, 4-Dr.
79 Mustang Cobra.
78 Olds Omega.
78 Ply. Horizon, 4-Dr.
78 Mercury Monarch, 2-Dr.
77 Camaro Rally Sport.
77 Olds Cutlass Supreme.
77 Chevelle Malibu Classic, 4-Dr.
77 Olds Delta.
77 VW Rabbit, 2-Dr.
76 Camaro.
TRUCKS
80 Blazer.
78 GMC 4WD.
78 Dodge 4WD.

FOR SALE — '80 Subaru hatch back, 4 WD, low mileage, 33 mpg. $4,800.00 firm. Call 334-1128 after 5 p.m. —Adv. 7-2t.

FOR SALE — 1976 Blazer, automatic, lots of extras, $3,200.00. Call 334-1638. —Adv. 7-4t.

FOR SALE — Station Wagon, Mercury, 1975, excellent transportation, PS, PB, AC, auto. transmission, 4 new tires. Reasonably priced, $1,750.00. Call 826-8180 Monday through Friday 8 to 5 p.m. —Adv. 7-3t.

FOR SALE — 1976 Ford Granada V8, auto. trans., PS, PB; 1979 Chevrolet pickup, 6 cyl., 3 speed, ¾ ton. Bids now being accepted. Call The Garrett National Bank, (301) 334-9483. —Adv. 7-13t.

FOR SALE — '73 Chevy pickup cab front end, also parts for a '72 Mustang. 334-9642. —Adv. 7-2t.

FOR SALE — Repossessed 1977 Lincoln Continental. Call 334-9471, ext. 260 or 261. —Adv. 7-2t.

FOR SALE — 1977 Ford F-100, 4WD, low mileage, excellent condition, $3,000. 334-8626. —Adv. 7-1t.

FOR SALE — 1969 Cadillac Sedan DeVille, excellent condition, 45,000 miles, inspected, $900.00. Call 826-8287. —Adv. 7-2t.

FOR SALE — 1974 Chevy Vega, 4 speed, GT pkg., good gas mileage, good work car, best offer. Call (304) 735-6253. —Adv. 7-2t.*

Automotive

FOR SALE — 1978 Jeep Wagoneer, V8 engine, quadra-trac drive with automatic transmission, power steering, power brakes, air conditioning, cruise control, AM/FM Stereo radio, bucket seats, 2 tone paint with woodgrain trim, Michelin Radial tires, excellent condition. Call Doug at 334-3343 for further information. —Adv. 52-tf.

FOR SALE — 1974 Pontiac Catalina, 4 door sedan, excellent running condition, body has some rust, $500.00 or best offer. Phone 746-5229 after 4 p.m. weekdays. —Adv. 5-4t.

Browning's Auto Sales And Garage
Deer Park, Md.
Phone 334-3270
•Professional Body & Mechanical Work at Reasonable Rates.
•Used Cars & Trucks.
tf

FOR SALE — 1968 Mustang, 6 cyl., collector's item, excellent condition. 334-4334. —Adv. 4-13t.

Employment

HELP WANTED — AVON—You'll enjoy Running your own business. Become an Avon Representative. Enjoy selling quality products in a territory assigned to you. Set your own hours, and earn good money too. For details call 334-3308. —Adv. 6-5t.

HELP WANTED — Let us help you get your High School diploma. Attend Adult Basic Education classes, free of charge. Call the Oakland Center of Garrett Community College at 334-8266. —Adv. 27-35t.

POSITION AVAILABLE
Day Prep Cook.
Experience preferred but will train right individual if necessary. References required. Apply: P. O. Box 102, Oakland, MD 21550.
6-3t

HELP WANTED — Counselors: Resumes are now being accepted for temporary, full time Summer Youth Employment Program counselors. Background in counseling, psychology, sociology or employment service is preferred. Salary is 4.61/hour for 35 hours/week. Deadline for resumes is May 1, 1981 and are to be sent to: Daniel J. Elmlinger, Youth Specialist, Western Maryland Consortium, 228 East Alder Street, Oakland, 21550. M/F H. EOE. —Adv. 4-6t.

HELP WANTED — Training Coordinator: Resumes are now being accepted for one temporary, fulltime Summer Youth Employment Program Training Coordinator. Background in counseling, sociology or employment service is preferred. Salary is $4.97 hour for 35 hours/week. Deadline for resumes is May 1, 1981 and are to be sent to: Daniel J. Elmlinger, Youth Specialist, Western Maryland Consortium, 228 East Alder Street, Oakland, MD 21550. M/F H. EOE. —Adv. 4-6t.

HELP WANTED — Nurses, challenging part-time positions with flexible hours and good income potential, doing insurance exams in Oakland, and surrounding area. Mail resume with phone number to Mediscreen, 39 Redwood Ave., Uniontown, PA 15401. —Adv. 6-2t.

Casselman's Why Chevy's The Buy

Sale Priced Used Cars
Sub-Compact Compact
79 Datsun 810 S/W, 6-Cyl., AC, Cruise Control, 19,194 Mi., Blue, $6,475. SOLD
79 Monza S/W, 4-Cyl., AT, 23,815 Mi., Blue, $4,350.
78 Monza S/W, 4-Cyl., Panel, $3,150. SOLD
78 Horizon, 4-Cyl., AT, Front WD, Blue, $4,650.
77 VW Rabbit, 2-Dr., 4-Cyl., AT, AC, 39,583 Mi., $4,150.
76 Pinto, 4-Cyl., 4-Sp., Red, $1,995.
75 Olds Omega, 4-Dr., 5, White, $2,295. SOLD
75 Mustang II Coupe, 4-Cyl., 4-Sp., Blue, $2,525.
Intermediate-Standard
79 Camaro Z28, V8, AT, AC, 17,018 Mi., Black, $6,500.
77 Caprice S/W, Estate, 28,248 Mi., Beige, $4,050.
75 Chrysler Cordoba, V8, AT, PS, PB, AC, White, $2,250.
73 Malibu Coupe, V8, AT, PS, $995.
Sale Priced Used Trucks
80 Blazer, V8, AT, Black, $9,275. SOLD
79 Blazer, V8, AT, 10,781 Mi., $8,250.
77 Blazer, V8, AT, AC, 46,409 Mi., Red & White, $5,150.
77 Dodge ½-T. PU, V8, AT, $3,250. SOLD
76 Chevy ¾-T. PU, V8, AT, Blue, $3,650.
76 LUV Pickup, 4-Cyl., AT, 21,224 Mi., Cap, $3,550.
76 LUV Pickup, 4-Cyl., 4-Sp., 1 Owner, $3,350.
75 Blazer, V8, AT, AC, Special, $3,950.
75 Ramcharger, V8, AT, PS, AC, $3,950.
75 Chevy ½-T. PU, V8, AT, AC, $2,750.
74 Chevy ½-T. Van, V8, 3-Sp., Red, $1,750.
Specials
79 Transtar Eagle Tractor, 350 Cummins, 15-Sp., O.D., $38,000.
77 GMC Astro Tractor, 350 Cummins, 10-Sp., $22,500.
75 Chevy - ME65 Tandum, 427, 5 & 4, Long Wheel Base, $9,250.
Casselman Motor Co. TELEPHONE (301) 895-5119
CARS CHEVROLET TRUCKS
U. S. ROUTE 40 • • • GRANTSVILLE, MD.

Employment

WANTED — Person for work parttime to become full time. Typing and cleaning $3.50 per hour, 387-4020. —Adv. 6-2t.

HELP WANTED — WE WANT SOMEONE who cares for his family and wants the finer things in life, who is not content with earning $300 per week. For a personal interview, Holiday Inn, Grantsville, MD. Thursday April 16, 1 p.m. Ask for Mr. Waybright. —Adv. 7-1t.

HELP WANTED — No experience necessary, we will train you for the best part time job you will ever have. Join the national Guard. Contact Staff Sgt. Arden Reeves at Mt. Top TV or call 334-1049, 334-8626. —Adv. 7-2t.

HELP WANTED — Cooks and waitresses, full or parttime. Call 334-3300 for interview, only experienced need apply. —Adv. 7-1t.

HELP WANTED — We are now taking applications for Fratz Red & White, North of Oakland for: Cashiers, stock clerks, meat and deli departments, produce department, health and beauty aids, frozen foods, dairy, general merchandise and secretary. Interview time: Monday, April 20, 10 a.m.-12 noon; 3 p.m.-5 p.m. Call 826-8672. —Adv. 7-1t.

WANTED — Part time director of child care program for Mother's Matter, 387-9338 or 334-2325. —Adv. 7-4t.

HELP WANTED — Cooperative Extension Service is offering a vocational skill training program immediately. Applications are open to all 14-21 year old Garrett County residents. The skill training areas are: Tractor and Machinery Certification, Property Care and Maintenance, Babysitting/Child Care, Customer Relations (Retail Stores). There is no charge for the courses and the training is designed to enhance youth employability in the private sector or self-employment fields. For further information call 334-2145. Deadline for applications is 4/17/81. —Adv. 7-1t.

HELP WANTED — Cashier for self service Service Station for night shift, 334-8665. —Adv. 6-2t.

Wanted

WANT TO RENT — Christian lady desires room for the summer months with cooking privileges. Reply to Box N c/o The Republican, Oakland, MD. —Adv. 6-2t.

WANT TO RENT — Pasture for 10 heifers. Call 334-3172. —Adv. 6-3t.*

WANTED TO BUY — Horses and Ponies, 387-6530. —Adv. 51-13t.

WANTED — Gasoline water pump. Contact Craig at 334-3963. —Adv. 52-tf.

WANTED — Real Estate, all types to list for Homestead Real Estate. Phone 334-4464. Howard S. Bell, Agent. —Adv. 49-13t.

WORK WANTED — Experienced woman still looking for work taking care of elderly persons in their homes. Call 334-8494. —Adv. 1-13t.

ANTIQUES BOUGHT — Furniture, jewelry, sterling silver, primitives, oil paintings, China, etc. Call 334-9078. —Adv. 48-13t.

WANTED — Female to share apartment. Phone 334-8234 after 5 p.m. —Adv. 4-4t.

WANTED — Bad water for free analysis. See the Culligan Man at Naylor's. —Adv. 42-52t.

WANTED TO BUY — Used Clothing, Pre 1950's. Also old lace, needlework and wooven items. 1-304-789-2664 or 334-3963 day and ask for Craig. —Adv. 2-tf.

WANTED TO BUY — Used spinning wheel in good condition. 1-304-789-2664 or 334-3963 day and ask for Craig. —Adv. 2-tf.

WANTED — Cleaning jobs in the Oakland area. Call 334-8214. —Adv. 5-4t.

WANTED
Masonry Work
•Stone Work
•Fireplaces
•Houses Rocked
•Basements
Will also do work in exchange for truck or acre of ground.
FREE ESTIMATES
334-8290

WANTED TO RENT — Two or three bedroom house in Oakland-Deer Park area with yard space available for children. Prefer in country. Call 334-4455. —Adv. 6-4t.

Wanted

WANTED TO DO — Carpentry, including home additions and remodeling, roofing, siding, painting and wall papering. Call Paul Lawrence or Robert Lawrence at (304) 257-4779. —Adv. 51-13t.

WANTED TO DO — House cleaning or baby sitting in the Oakland area. Phone 334-4112 ask for Beverly. —Adv. 7-2t.*

WILL DO — Dump truck hauling, top soil, and fill, gardens plowed. 334-4736. —Adv. 7-13t.

WANTED TO DO — Experienced person looking for yard work such as (grass, hedges, shrubbery, leaf raking and other). Reasonable rates, for more information call 334-4833 ask for Greg. —Adv. 7-2t.

WILL PAY — someone $10 for removal of my car. 387-6056. —Adv. 7-1t.

CASH FOR
Class Rings
Weddings Bands
Dental Gold
Pocket Watches
Sterling
Pre-1964 Coins
64-69 Kennedy Halves
Call anytime after 5 p.m.
334-9219

WANTED — Broilers 2½ to 3 lbs. Contact William Zipnock at (412) 547-8283. —Adv. 7-13t.

WANTED — Old white Maytag wringer washers. Will pay cash and will pick up. Call 334-2586 anytime. —Adv. 7-2t.*

WANTED — Key board player looking for working band. Country and/or Rock. Call Steve 334-8237. —Adv. 7-2t.

WORK WANTED — Man willing to do any type job, age 20, know just about everything. Contact before 1, 334-4452. —Adv. 7-3t.

WANT TO RENT — Responsible married couple seek country house to rent within 20 minutes of Oakland. Call 334-9333 between 7:30 and 4 p.m. days. Ask for Gary King. —Adv. 7-2t.

For Rent

FOR RENT — Ladies only, apartment and sleeping room. 334-8889. —Adv. 4-4t.

FOR RENT — Trailer spaces near Accident, will accept 2 children per trailer. Phone 826-8682. —Adv. 6-13t.

FOR RENT — Three bedroom unfurnished house, lot number two, Laurel Ridge, McHenry area. Jens Hansen, (301) 665-0330, leave message. —Adv. 6-3t.

FOR RENT — 3 bedroom Laketront house, unfurnished, oil heat, $300 plus utilities. 387-5581. —Adv. 6-2t.

FOR RENT — Sleeping rooms with kitchen privileges. 334-8296. —Adv. 4-13t.

FOR RENT — Apartments. Located on Rt. 50. Call for appointment only. (304) 735-3071. —Adv. 48-13t.

FOR RENT — Office space available on Route 219 North just outside of Oakland. Up to 2,000+ sq. ft. Will consider lease on individual office or entire building. Contact K. Spiker, A&A Realty, 334-9777. —Adv. 2-13t.

FOR RENT — 3 B/R Trailer, all modern conveniences in excellent condition and 7½ acres of land. Located off Rt. 560 (White Church & Steyer Rd.). Call 1-687-4441 or write to Box "M" c/o The Republican, Oakland, MD. —Adv. 7-3t.

FOR RENT — One room efficiency apartment, all utilities furnished. Apply 415 E. Oak Street, Oakland. —Adv. 7-13t.

FOR RENT — Deep Creek Lake cozy Lake front cottage, sleeps six, fireplace, private dock, no pets, $260 per week or $2900 per season. 387-5117. —Adv. 7-13t.

FOR RENT — Deep Creek Lake newly built Lake front cottage, new furniture, 3 bedrooms, 2 baths, fireplace, deck, private dock, no pets, $350 per week, $3900 per season. 387-5117. —Adv. 7-13t.

FOR RENT — 3 bedroom new home, Mt. Lake Park, $325 per month plus utilities. Sorry no pets. 334-4808. —Adv. 7-2t.

FOR RENT — 2 bedroom apt. located in Friendsville, second floor, $200 per month. Lease and security deposit required. Utilities included. 746-5515 between 9 and 4 p.m. —Adv. 7-3t.

FOR RENT — 3 bedroom trailer, 334-2651 or 334-4722. —Adv. 7-2t.

FOR RENT — Nicely furnished 2 bedroom Mobile Home, security deposit and references required. No children or pets, please. 334-9704. —Adv. 7-13t.

FOR RENT — Present location of Century 21. Located 7 miles North of Oakland on Route 219. Available May 1. —Adv. 7-2t.

For Rent

FOR RENT — One bedroom trailers in Sand Flat area, some furnished, one unfurnished, $220.00 per month. All utilities included. Call 387-4538. —Adv. 49-13t.

Office Space For Rent
3 rooms available as one big office or individually. All carpeted, AC, full bath facilities.
334-2197
41-tf

FOR RENT — Large executive type home. Mt. Lake Park. Call 387-6390 after 5 p.m. —Adv. 5-3t.

FOR RENT — 2 bedroom unfurnished apartment, located within walking distance of downtown area. Newly painted. $275.00 per month plus utilities. Contact Garrettland Rentals, 334-3317. —Adv. 5-3t.

FOR RENT — Beautiful 2 bedroom Mobile Home, located on Oakland Sang Run Road. Fireplace, major appliances plus washer and dryer. Large deck on front for summer living. Contact Garrettland Rentals (301) 334-3317 for details. —Adv. 5-3t.

FOR SALE OR
RENT
INTERNATIONAL SKID-STEER COMPACT LOADER
Short or long term rentals available from
Bowman's Eq.
387-4800
7-8t

FOR RENT — 3 bedroom house, unfurnished with fireplace, McHenry area, lot to Royal Ridge. Phone (301) 665-0330, leave number. Jens Hansen. —Adv. 6-2t.

FOR RENT — or rent with option to buy. Lovely 2 bedroom furnished, all new Lincoln Lodge Chalet in Yough Mt. Resort. Secluded. Pool Tennis. No pets. References. $250.00 per month plus electric. Call collect (703) 521-3077, 4 to 7 p.m. N. Greco. —Adv. 6-13t.

FOR RENT — 2 bedroom basement apt., furnished, $250.00 per month, utilities included. On Green Glade Road in Swanton. No pets, references required. 387-4781 after 5 p.m. —Adv. 6-13t.

FOR RENT — Six room house in Mt. Lake Park. Gas hot water heat. $225.00 per month plus $225.00 security deposit. Available May 1. Call 334-2483. —Adv. 6-13t.

FOR RENT
•SEWING MACHINES
•TYPEWRITERS
•VACUUM CLEANERS
•BLUE LUSTRE Carpet Shampooers
Now you can steam clean carpets the professional way at a fraction of the cost with RINSE-N-VAC.
Rent At:
GERMAIN'S SEWING CENTER
212 E. Alder St. 334-2560
Oakland, Md.

FOR RENT — Room, private bath, meals. Non smoker. Oakland area. 334-8852. —Adv. 52-13t.

Services Offered

Blizzard's Auction Service
Terra Alta, WV
Call for low rates
1-(304) 789-2216
1-tf

WANT TO DO — Cottage cleaning, lawn maintenance and care. Call 334-8242 or 387-5409. —Adv. 6-13t.

SID'S SALES & SERVICE
DE LAVAL
Phone 301-334-2383

WANTED TO DO — Carpentry work, remodeling, roofing, siding, windows, masonary work, garden plowing. Free estimates. Experienced worker. Call (301) 334-8544, after 4 p.m. (301) 334-9294. —Adv. 6-2t.*

Services Offered

MATTINGLY'S
Portable Electric Welding
John Mattingly
Mt. Lake Park
(301) 334-1125
7-4t

MT. TOP CARPET
•Carpeting & Fabrics
•Kirby Vacuums
Big Tee Shopping Center
334-9008

CUSTOM UPHOLSTERY
Reasonable Rates
Free Estimates
Call 334-9611
6-tf

Kenny's Auction
Sales & Service
Buy & sell by the piece or house full.
334-9091
1-tf

Ghrist Plumbing & Electric
24 Hr. Service
826-8320

Foley's Woodworking
Custom Furniture & Cabinetmaking Appliances
387-6949 McHenry, MD
tf

THE MAN TO CALL
ROB MICHAEL
121 N. Third St.
Oakland, Md.
334-3774
STATE FARM INSURANCE
State Farm Insurance Companies

Mike's Plumbing
7 a.m. to 7 p.m.
Call 334-8364
EMERGENCIES ANYTIME

MOORE'S Painting Co.
Deer Park
334-8193
52-tf.

Boat Docks
Built and Repaired
Custom designed to fit your needs.
387-4914
7-4t

WILL DO — Baby sitting in my home. References available. Call 334-2617. —Adv. 6-3t.

Custom
Dump Truck Service
Dirt, Gravel, Sand, Sawdust, Lime, Wood, etc. Call Ron or Dave.
245-4113 or 387-4992

Orendorf Construction
BACKHOE WORK
Ditching, Footers, Septic Systems and Small Landscaping
Low Prices
245-4135
or 245-4342

WILL DO — Housework, basement cleaning, hauling. Have pickup. Call 387-9387 ask for Donna. —Adv. 6-4t.

J. R. Wohlfarth
Serving the Tri-State for 27 Years
•SIDING •ROOFING
•ALCO WINDOWS
R.D. 2, Rockwood, PA
CALL COLLECT
(814) 926-2029
HIC 1787
29-tf

Mt. Top Paving
Oakland, MD
Driveways in Hot Mix or Tar and Chip
James Stephens and Sons
387-6604
Free Estimates
6-tf

Services Offered

Excavating
•Backhoe-Dozer
•Dump Truck
•Septic Tanks
•Footers
•Water Lines
•Stump Removal Machine
Skipper Excavating
746-5931
or 387-6297

Reliable Work
•Excavating
•Concrete Work
•Septic Systems
Building for home, farm or business
387-6664
or
304-789-2706

FOR SALE
•Welding
•Trailer Hitches
•Custom-built Trailers
W.A. Moore Mfg.
245-4446
or 387-9362
7-2t

WILL DO — Babysitting in my home. Monday through Friday, 6 a.m. to 12 p.m. Contact Diane Rhodes at 212 Bradley Manor. 334-4452. Have references if needed. —Adv. 6-2t.*

Backhoe work and Dump Truck Hauling
•Septic Tanks •Ditching
•Basements •Footers
•Waterlines
Terms: Cash
Arnold Feather
334-4748

WILL SELL AND INSTALL — Amana Furnaces, Heat Pumps, and Air Conditioning. Keep all parts in stock. We Service and Repair all furnaces, Air conditioning, Refrigeration, do all plumbing. McLean's Plumbing and Heating, Thomas, W. Va. Phone 463-4200. —Adv. 4-13t.

WILL DO — Baby sitting in my home. Call 334-2337. —Adv. 4-4t.

Pregnancy Information
Testing, Counseling and Referral
Confidential Service Irrespective of Age or Marital Status.
334-8111
or 895-5050
Garrett County Health Department

WILL DO — Baby Sitting, experienced and dependable. Call 334-9123. —Adv. 4-4t.

Deep Creek Masonry
•Native Stone
•Cut Stone
•Flues
•Fireplaces
•Patios
Contact Steven Friend
Call (301) 826-8680
After 5 p.m.
6-4t

Alder Builders
No job too big or small
Free estimates
All types of building, plumbing, electrical and paint.
334-8807
or 334-3115
After 5 P.M.

MOBILE HOME MOVING — Call 334-9306. —Adv. 51-13t.

Services Offered

Clean Rite
For all your cleaning needs, call
334-3068
or 826-8791
Specials on Spring Cleaning
2-tf.

SEAMLESS ALUMINUM GUTTER
Any Length One Piece
—FREE ESTIMATES—
HALTERMAN ALUMINUM PRODUCTS
MHIC Lic. #12708
Box 456, Mooretield, W. Va.
304-538-2519
Guaranteed Call Collect
3-tf.

(301) 387-4914
Bryan Hess
LANDSCAPE DESIGN
Specializing in Outdoor Living and Entertainment Centers

MEN-WOMEN
The Homemaker Career Opportunities Program, GCC Oakland Center, offers free assistance to unemployed or underemployed persons interested in improving their job skills.
Services: Counseling, Agency Referral, Career Guidance, Testing, Skills Workshops.
Call for more information and to make appointments.
Barbara Frey, Director
334-9184

★ BARS
★ CHAINS
★ SPROCKETS
FOR ALL MAKE SAWS
35% to 40% off
(And More)
•16" Chains, 3/8" Pitch $12.00
•12" Laminated Bars $8.55
•14" Laminated Bars $9.72
Leonard's Saw Shop
Addison, Pa.
Phone
(814) 395-3500

Yoder's Tire & Tool Service
•Farm tractor and implement tire sales & service.
•Wood stoves, power tools, and Showease barn equipment.
•Tie stalls and free stalls.
Rt. 2, Box 20
Oakland, MD 21550
334-9134

GASTER'S CONSTRUCTION — Remodeling bathrooms, kitchens, electrical, plumbing, etc. Backhoe work, footers, drain lines, basements and back filling. M.H.I.C. 6363. Call 245-4218. —Adv. 4-13t.

Now is the Time to Plan Your New Home
START TODAY!
Call For Free Estimate
Roger A. Skipper
Building Contractor
New Homes, Additions, Remodeling, Wiring, Siding, Roofing
Call 387-9421
6-tf

Patz
★ Barn Cleaners, Manure Pumps, Manure Stackers, Silo Unloaders, Bunk Feeders, Feed Conveyors
We also sell Advance Silos
Chore-Time Bulk Feed Bin Systems
Ed Lipscomb's Equipment
Rt. 1, Box 321 Eglon, WV 26716
Phone (304) 735-6286

Underwood Metal Works
Authorized Spicer
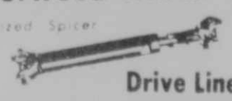
Drive Line Service
GENERAL MACHINING
MACHINE TOOL SALES
NEW & USED MACHINERY
334-9559
LOCATED ON UNDERWOOD ROAD

James E. Friend
Builder
Home Improvements - Garages - Custom Work - Backhoe - Loader - Dump Truck - Basements - Footers - Septic Systems - Ditching - Backfilling - Stump Removal
Route 1, Box 27
Swanton, MD 21561
(301) 334-3881 or 334-8238
Near Deep Creek Lake
M.H.I.C. License No. 5046
Clip and Save This Ad

PINEWOOD-DERBY WINNERS — Oakland Cub Scout Pack 31 recently held its annual Pinewood Derby competition at Dennett Road School. The top four finishers in that event are, left to right, Paul Wampler, second place; Brenden Updyke, first place; Scott Sweitzer, third place; and Randy Lucas, fourth place.

Annual Pinewood Derby Held By Area Cub Scouts

The annual Pinewood Derby of Cub Scout Pack 31, Oakland, was held at Dennett Road School on April 6, with 25 Cub Scouts participating. The event followed competition in the three individual Dens and Webelos group.

Taking first place in the overall competition was Brendon Updyke, followed by Paul Wampler Jr., Scott Sweitzer and Randy Lucas.

Winners in Den 1 were: Randy Lucas, first; Steve Glotfelty, second; and Scott Swick, third. The top three finishers in Den 2 were Dana Hetrick, Kevin Green and Doug Landon. Brendon Updyke took first place in Den 32 followed by Pat Burnett and John Callis. Winners in the Webelos were: Scott Sweitzer, first; Paul Wampler, Jr., second; and Merle Walters, third.

Medals were awarded to the various Den and Webelo winners, while the overall top four finishers received trophies.

Paul Johnson, Barton, conducted the April 6 race, while Melvin Sweitzer was the finish line judge and Lorraine Gregg was the starter.

The model cars used in the competition were constructed by the scouts and their parents out of 3" by 7" blocks of wood, axles and wheels.

Pack 31 also took two field trips recently, one to Sweetwater Tree Farm on March 28 to observe how maple syrup is made, and the other to Cumberland on March 31 to meet Joe Theisman, quarterback of the Washington Redskins. Theisman, a former scout, gave a brief talk and then answered questions.

OFF-SEASON
Sale
'80-'81-82
Ski-doo
New at
Bowman's Eq.
387-4800
7-9t

HOYES

Easter church services will be held at the McHenry United Methodist Church on Thursday evening at 7:30, with Communion Service, and at Hoyes on Good Friday evening at 7:30.

On Saturday at 3 p.m., there will be an Easter egg hunt at the Hoyes church, followed by a covered dish supper. All are welcome to the services and occasions.

There will also be a Sunrise Service on Mattling Hill above Hoyes Community on Easter Sunday at 6:00 a.m., with a breakfast afterwards at the Hoyes social room of the church.

The United Methodist Women met on Thursday afternoon at the home of Mrs. Merrell Wilburn with 11 members present. Mrs. Isabel Klotz had the lesson. Mrs. Catherine McCrobie had charge of the business meeting. Plans were made to serve lunch at the social room of the church for the Mrs. Jacob Jones sale on Saturday, April 25, starting at 10:30 a.m. Next month's meeting will be at the home of Mrs. Isabel Klotz with Brenda Jenkins as leader.

The Homemakers met on Tuesday at the home of Mrs. George Coddington with seven members present. Mrs. Nellie Platter read the thought and Mrs. Billie Cross read the scripture. Plans were made to celebrate the club's 50th anniversary with a salad luncheon on May 5, at the home of Mrs. Betty Johenning at 12:30. Pennies for Friendship were also given.

Mrs. Leonard Haenftling is a patient in Garrett County Memorial Hospital at this writing. She entered the hospital on Tuesday and underwent surgery on Wednesday. She is in Room 203.

Mr. and Mrs. Leonard Haenftling and George visited the family of their daughter and sister last weekend at Mt. Airy. They are Mr. and Mrs. Robert Border and three daughters.

Mr. and Mrs. Douglas Klotz entertained 25 guests last Sunday to celebrate their children's birthdays. Becky was six and Timmy, two.

Visitors during the week of Mrs. Earl Coddington and Evelyn were Rev. and Mrs. H. B. Rittenhouse, Mrs. Glen Keller, Mr. and Mrs. Raymond Coddington, Mr. and Mrs. Parley Savage, and Bob Enlow.

Mr. and Mrs. Lawrence Lewis visited Mr. and Mrs. Edward Mayfield of Morgantown, Friday evening.

Mrs. Lawrence Lewis and Mrs. Jacob Jones visited Mr. and Mrs. Michael Saturday, of Belington, one day last week.

Miss Winifred, Paul and Randall Fike were visiting Bob Enlow Friday afternoon. They also visited Mr. and Mrs. Ben Savage one afternoon last week.

Miss Tiffany Dunithan spent last Saturday night with her grandparents, Mr. and Mrs. Hubert Friend.

Mrs. John Rainey, Mrs. Ernest Hauser, and Mrs. Clayton Frazee visited Mrs. Ethel Enlow Tuesday afternoon.

Monday visitors of Mr. and Mrs. Merrell Wilburn were Mr. and Mrs. Fred Alexander, of Hagerstown; and Mrs. Mason Rodeheaver.

Mr. and Mrs. C. C. Sanner, Sr., visited Mr. and Mrs. Melvin Dunithan last Sunday evening.

Mr. and Mrs. Melvin Dunithan and daughters and Mr. and Mrs. Hubert Friend were Tuesday evening dinner guests of Mrs. Josephine Long, McHenry.

Visitors of Mr. and Mrs. Darius Fike during the week were Mr. and Mrs. Homer Mellott, Walter Hamill, Pauline Faucett, Mabel Haenftling, Helen, Gary and Linda Fike.

Mrs. John Bishoff and her mother, Mrs. Oakey Hoff, attended a talent show at the Friendsville Elementary School on Thursday afternoon, where their daughter and granddaughter, Shawn Bishoff, participated.

Mr. and Mrs. John Bishoff and Shawn were Wednesday evening visitors of her mother, Mrs. Oakey Hoff.

Mrs. Dennis Glotfelty and Toby were Thursday afternoon visitors of her grandmother, Mrs. Emerson Bishoff.

Bill Bishoff was a Friday overnight guest of his grandmother, Mrs. Emerson Bishoff.

Marion Bart was a Tuesday caller.

Dixie Browning visited her great-grandmother, Mrs. Emerson Bishoff, one day last week.

Mr. and Mrs. C. C. Sanner, Sr., were in Rockwood last Sunday at the Woods Funeral Home for the funeral of Roy Snyder, Mr. Sanner's uncle.

Mrs. Ernest Hauser and Mrs. John Rainey visited Mrs. Harley Glover Tuesday afternoon.

Mr. and Mrs. C. C. Sanner, Sr., visited Mrs. Thelda Frazee and Mr. and Mrs. Webster Herring in Friendsville on Monday.

Mrs. C. C. Sanner, Sr., visited Mrs. Betty Frazee and Mindy on Tuesday.

Beau Parsons, Terra Alta, was a Monday visitor of Mrs. Jacob Jones.

Mrs. Jacob Jones was a Sunday dinner guest of Mr. and Mrs. Lawrence Lewis.

Mrs. Nita Northcraft visited her sister, Mrs. Nelda Spurling, and her grandmother, Mrs. Virginia Bishop, in Keyser on Monday.

Mr. and Mrs. Reuben Savage visited Mr. and Mrs. John Rainey one evening last week.

Mr. and Mrs. Marion Bart were Saturday visitors of Mr. and Mrs. Hobart Bishoff.

Callers of Mrs. Catherine McCrobie during the week were Mrs. Betty Johenning and Mrs. Joan McCrobie.

Mr. and Mrs. John Rainey visited Mr. and Mrs. Rodger Bond last Sunday evening.

Mr. and Mrs. Sam Friend and daughters were Sunday afternoon visitors of Mr. and Mrs. Lawrence Lewis.

Visitors during the week of Mr. and Mrs. Sam Friend were Mr. and Mrs. Manuel Quioness, Cora and Nick, of Mt. Airy, Karen Sue Lewis, Mr. and Mrs. Lawrence Lewis, Mrs. Catherine McCrobie, Mrs. Jacob Jones, Miram Friend, Ethel McCrobie, Mrs. Frank McCrobie, Paula and Vicki.

Dianne Savage was a Wednesday overnight guest of Libby McCrobie.

Dionne and Scott Shahan, Oakland, were Saturday visitors of Mr. and Mrs. Herbert McCrobie, Libby and Ty.

Mr. and Mrs. Herbert McCrobie, Ty and Libby were Thursday evening dinner guests of her parents, Mr. and Mrs. Joe Rice, Loch Lynn.

Mr. and Mrs. Richard Bond, Mrs. Eileen Wahl, Mr. and Mrs. Rodger Bond, Mr. and Mrs. Allen VanSickle and Michelle were at the home of Mr. and Mrs. Tom Stemple, in Oakland, Sunday afternoon to celebrate the seventh birthday of Michelle VanSickle.

Loch Lynn Church Easter Play Slated

The Loch Lynn Church of God will present an Easter play this Sunday, depicting the Crucifixion and Resurrection of Christ. The play will be presented during the 11 a. m. worship service.

A sunrise service will be held at 6 a. m. and Sunday school will begin at 10 a. m. An evangelistic service will be held at 7:30 p. m.

Everyone is welcome.

TALENT SHOW WINNERS at Northern Middle School are now eligible to compete in the Mountain Fellowship Center Talent-O-Rama, as well as the Garrett County Council's PTA Talent Competition, to be held later in the spring. Pictured, bottom row, left to right, are Michele Glotfelty, second place winner, and Ellen Finzel, third place winner. Top row, left to right, are George Walker, Michele Clutter, and Jeff Gillum, first place winners. They were chosen from 18 acts presented during the local competition on April 3.

NMS Talent Show Winners Revealed

Northern Middle School Students presented a Talent Show on April 3. A total of 18 acts competed, and the following winners were chosen.

First place was awarded to George Walker, Michele Clutter (lead singer) and Jeff Gillum, whose group performed "Fame".

Second place winner was Michele Glotfelty, who played a piano selection entitled "Ballade and The Spinning Song."

Ellen Finzel was chosen third place winner with a vocal selection entitled "Just and Old-Fashioned Love Song."

Winners of the competition are now eligible to compete for cash prizes at the Mountain Fellowship Center's 20th Annual Talent-O-Rama in Markleysburg, Pa. to be held May 9.

The winners are also eligible to perform in the Garrett County Council's PTA Talent Competition to be held later in the spring.

Judges for the Northern Middle School's competition were Lana Breneman, Ross Glotfelty, and Cherie Rettel.

4-H Club News

by Sandy Lewis
Reporter

The March meeting of the North Star Jr. Girls took place at the home of Elizabeth and Melrose Hanft at 7:30 p.m. on March 7.

The meeting was conducted by Melorse Hanft.

Elizabeth Hanft reported on the County Council meeting. The next County Council meeting will be May 26, 7:00 p.m. at GCC.

A committee was chosen for a picnic and hike. Members are Sandy Lewis, Dana Friend, Tammy Schutte, Melrose and Elizabeth Hanft.

The next meeting will be at the home of Sandy Lewis May 5, 7:30 p.m.

Try Our Want Ads. They Pay.

Husky Halls

by Shari McKenzie
Tommy Schroyer
Lifesaving

An interest questionnaire from the Red Cross lifesaving training program has been posted in Northern's cafeteria. The questionnaire is for students interested in learning lifesaving skills. Students must be 15 years of age, and meet physical and mental requirements. The lifesaving class will certify individuals in lifesaving, CPR, and first aid, upon successful completion of the class.

Spring Concerts

The band will present its annual spring concert on Thursday, April 23, at 8 p. m. The Chorus will present their concert on May 18 at 7:30 p. m.

Voter Register

Voter registration was held on Tuesday, April 7. Students who will be 18 before January, 1982, or who are currently 18 years of age participated in the registration.

Nursery School

Home economic students participated in pre-school week from March 31 until Wednesday, April 8. The pre-school students ranged from three to five years of age, and were from around the surrounding area. The home economic class holds pre-school week year to train students in child care and homemaking.

Letterman's Trip

The Letterman's Club will attend a Pirate-Phille baseball game on May 23. The trip is open to all club members, Girls' Varsity Club members, and cheerleaders.

Save
up to
30%
on off-brand tires.
Kelly-Manufactured
PACEMAKER
Steel-Belted Radial
MARK G/P
Glass-Belted Radial

OAKLAND TIRE SERVICE
237 N. Third St.
Oakland, MD 21550
Phone 334-3455

Join WXIE
till
Midnight
Easy Rock
and Great Gold
WXIE
FM 92, Oakland

FAIRFAX SAND AND CRUSHED STONE CO.
We have 4 Plants to Serve You
Thomas Plant - Thomas, WV
4 miles North to Thomas on 219
Sand & Limestone
Phone 463-4441
Scherr Plant - Maysville, WV
¾ mile East of Scherr
on Greenland Gap Rd.
Limestone
Phone 749-7120
Elkins Plant - Elkins, WV
4 miles West of Beverly
on Rich Mt. Rd.
Limestone
Phone 636-4466
Cumberland Plant - Waxler Road
8 miles North of Keyser, WV
on Waxler Rd.
Limestone
Phone 726-4857
WE DELIVER ANYWHERE
Open Mon. thru Fri.,
8 a.m. until 4:30 p.m.
Sat., 8 a.m. until 12:00 noon

HARDWARE
Naylor's
334-3838
S. Third St. Oakland, Md.
An Equal Opportunity Emp.
S. Third St. Oakland, Md. 334-3838
7:30 a.m. to 5:00 p.m. Monday-Saturday
Md. Home Improvement HIC-429

Culligan
Spring Sale
FREE Umbrella to all new customers!
$10 retail value.

Now! $3.00 per month for 3 months rents a Culligan Water Conditioner!

For a limited time, during your Culligan Man's Spring Sale, he's offering you his lowest-ever rental on a Culligan fully automatic water conditioner.

Rent and save while you enjoy all the benefits of Culligan soft water living. And if you decide to buy a Culligan Unit at any time during or after the Spring Sale rental period, your payments can be applied toward purchase!

So don't wait. Try Culligan soft water now during this rental bargain!

Call and say—
"HEY CULLIGAN MAN!"

Second Annual
Open House

With Spring and warm weather just around the corner NOW is the time for those Spring maintenance Parts and Accessories at GREAT SALE PRICES!!!

STOP IN and look at these and other Daily Specials. ALL FILTERS (Engine, Hydraulics, and Air) **10% OFF.** Ford PLOW SHARES **REDUCED 15%. 15% OFF** Lubricating Equipment and Grease. **SAVE 10%** on all HITCH HARDWARE. Backhoe TEETH, PINS, and SHANKS Slashed **10%. Ford PRESSURE WASHER model BTC-65 with 550 lb. nozzle pressure REGULARLY $416.00, NOW REDUCED TO A LOW $325.00,** you save nearly **$100.00**

"OPEN HOUSE SUPER SPECIAL"

ALL FORD HYDRAULIC AND ENGINE OIL AT
20% OFF
THE REGULAR RETAIL PRICE

There will be weekly DOOR PRIZES, Coffee and Coke, and one GRAND DOOR PRIZE DRAWING on April 30, for a Free FORD BTC 60 PRESSURE WASHER!!!
No purchase necessary to win

ALL THIS IS HAPPENING APRIL 1-30, 1981

ARNOLD BROTHERS EQUIPMENT CORPORATION
Located 1 mile east of Oakland
on Route 135 in Mt. Lake Park, Maryland
YOUR FORD TRACTOR DEALERSHIP
Ford Tractors Equipment

Pratt Library YX
Baltimore (400 Cathedral St.)
Maryland 21201

NO. 8

THE REPUBLICAN

VOLUME 104 | OAKLAND, GARRETT COUNTY, MD., WEDNESDAY, APRIL 22, 1981 | PER COPY 25¢

C&P Announces 1981 Projects In Garrett County

C&P Telephone Company of Maryland announced this week that it will spend more than $316 million on construction projects in Maryland this year.

In Garrett County, the company says it will undertake several major projects. One of the largest is the placing of more than five miles of both aerial and underground telephone cable in Friendsville at a cost of over $200,000.

Mrs. Nancy Nemith, local C&P manager, says, "We'll be putting this cable in the Bloasting Rose and Frazee Ridge Roads area to help in handling the increases in calls caused by continued growth in these areas."

Another major project is the installation of a sixth subscriber loop carrier system which increases the call-carrying capacity of existing telephone cable and improves the quality of transmission.

Two systems are already in operation in Accident, with three serving Oakland customers. The sixth will also be located in the Oakland area at a cost of about $160,000.

C&P this year will spend over $89 million on the installation and replacement of cable, poles, conduit and wire. In Garrett County this includes the laying of three miles of buried cable on Sunnyside and Ben DeWitt Roads; the placing of two miles of aerial cable in Friendsville on Addison Road; the hanging of two miles of aerial cable on Fysell Road; the placing of two miles of aerial and underground cable on Route 495 in Bittinger; and the laying of 1½ miles of buried cable in Thayerville.

Mrs. Nemith adds that the company is still working to complete several projects that were begun last year. "Among them are the installation of 8 miles of aerial cable that runs from the Company's Oakland central office along Route 219 to Ben DeWitt Road, and the stringing of 14 miles of new aerial cable from the Kitzmiller central office to serve customers in the Walnut Bottom area, she says.

Reminder . . .

If you show up for 10 a. m. services this Sunday, April 26, and discover the congregation singing the last verse of the final hymn, either the minister will have changed the time of the service or you will have forgotten to turn your clock ahead one hour before retiring Saturday evening. Daylight Savings Time goes into effect at 2 a. m. Sunday.

BASIC FUNDAMENTALS join hands with the voices of small children as Mrs. Esther Yoder, a teacher at the Swan Meadow School, leads group singing as part of the welcome extended last week to visiting German exchange students who called on the Amish school children during their exchange of friendship. The students conversed in the native German tongue, communicating words of welcome and sending best wishes and warm regards home with the visitors, who departed Monday. (See story on page 14).

Photo by Craig Phillips

Plans For Second July 4th Picnic To Be Discussed

An organizational meeting for the second annual Fourth of July Old Fashioned Family Day Picnic will be held Thursday, April 30, at 7:30 p. m. at the American Legion Hall in Oakland, it was announced this week by G. David Green, chairman.

Over 3,000 persons attended the event last year, which featured sport competitions and exhibitions, musical presentations, ten-cent refreshments and a fireworks display, all at the Broadford Recreational area near Oakland. Sponsors for the picnic were Rotary and Lions, Inc. and the Town of Oakland.

Green stated that this year's event is open for other clubs and organizations to participate. "We are looking for new ideas and activities to make the event even bigger and better than last year," he said.

He said it is hoped that ten-cent refreshments will again be sold. "This event is not intended to be a money-maker for anyone", Green said. "It is purely for the enjoyment of area families and a chance to better utilize the fine facilities at Broadford Park."

Oakland area businesses will once again be asked to make donations to cover the cost of the fireworks display. Last year nearly 80 businesses contributed to this effort. The Oakland Downtown Merchants' and Businessmen's Association has volunteered to coordinate this fund drive, Green said.

"I urge all interested persons, whether or not they represent a club or business, to attend the planning meeting on April 30," Green Concluded.

Commissioners Enact Resolution On Dog Licensing

The Garrett County Board of Commissioners approved a resolution to establish special regulations for dog licenses in the county after holding a public hearing Tuesday.

The regulations state that any dog six months old or older should be licensed on or before July 1 of each year and that kennels, including pet shops, must be licensed.

Failure to comply with this will result in the seizure and disposition of unlicensed or untagged dogs unless retrieved by the owner within 72 hours from the time of apprehension. Violators will also be charged $10 per day for the time the dog is held at the Garrett County Animal Shelter.

The regulations also made provisions for the disposition of dead dogs.

The resolution will become effective May 5.

In other business, the commissioners heard a ten minute briefing on the progress of the Western Maryland Power Plant Study by Howard Mueller and Paul Massicott, both of the Maryland Department of Natural Resources. Also present were Del Carpenter and George Brady, members of the advisory board.

The men stated the purpose of the study was to locate sites suitable for an electricity-generating power plant which would utilize Maryland coal.

They noted a public workshop would be held Tuesday, April 28 at 7:30 p.m. in Room MC 356 in the Coal Mining Technology Building at Garrett Community

Continued on Page Four

Circuit Court Issues Injunctions Against Pickets At Mettiki

by Kathy Bailey

Garrett County Circuit Court Judge Fred A. Thayer, Monday, issued a 30-day extension for a temporary injunction limiting the number of UMW pickets to four at each gate at Mettiki Coal Mines, Table Rock. Also issued was a permanent injunction prohibiting 20 picketers, who had been specifically identified, from returning to the gates at Mettiki.

The action was taken following testimony Monday by area police, Mettiki employees and others, led by Burnett, Eiswert & Crawford, attorneys at law. Representatives from Mettiki carried with them a large pole, offered as evidence to depict the type of weapons carried by picketers at the mine last Tuesday, April 14.

Mettiki, which employs approximately 500 non-union people, is apparently the only mine still in operation in Garrett County since the United Mine Workers nationwide strike began nearly a month ago. There have been three incidents at Mettiki so far; the third occurred last Tuesday when a crowd of about 200 people gathered in the road outside the gates protesting operation of Mettiki Mines and attempting to stop traffic on that county road.

Testimony revealed that numerous members of United Mine Workers in area locals were notified on Monday's hearing. However, no UMW members were present.

One officer testified that approximately 90 percent of last Tuesday's picketers were carrying clubs and many were making verbal threats to employees and police. Temporary injunctions were served and were accepted by approximately 30 of the picketers. A slide presentation of photos taken by Mettiki employees revealed that many of the injunctions were thrown on the ground. Others, police said, refused to accept the restraining order signed by Judge Thayer.

Mention was made of a Clem Teets Oil truck leaving the mine entrance on Tuesday, which had a headlight broken by one picketer's club. Police said no arrest was made as the person was not able to be identified. There were nearly 45 state and county police officers at the scene that day, along with K-9 units and a helicopter.

Employees at Mettiki testified that they were approached in the roadway before reaching the mine

Continued on Page 3

Power Plant Siting Study To Be Unveiled To Public

A public workshop to review the progress of the power plant siting study in Western Maryland will be held April 28 at 7:30 p.m. in the Coal Mining Technology Building, Room MC 356, at Garrett Community College, announced James Moskel, a spokesperson for the project.

During the workshop, citizens will receive information on the preliminary candidate areas for a power plant in Western Maryland, including Garrett, Allegany, Washington and Frederick counties and the portion of Carroll county contained in the Monocacy watershed.

Citizens will also have a chance to offer comments and ask questions at the work shop.

Moskel noted the workshop is the first of four rounds of public workshops in each of the five counties to be held throughout the selection process which is expected to be completed by the end of this year.

The selection of candidate sites is in compliance with a 1971 mandate by the Maryland General Assembly that the Department of Natural Resources identify, evaluate and acquire potential power plant sites suitable for use by major electric utilities in the state.

Sites which may be chosen as a result of the Western Maryland study would be purchased by the State and held in reserve. If these sites are

Continued on Page Four

State Increases Real Estate Tax By One Penny

The Maryland Board of Public Works, consisting of Governor Harry Hughes, State Comptroller Louis L. Goldstein and State Treasurer William S. James, Thursday set the State real estate tax for the year beginning July 1, 1981, at 21 cents per $100 of assessed value. The Board increased by 1 cent the rate that has been in effect since July 1, 1978.

The rate is expected to raise $95.8 million and means that a Maryland home with a market value of $70,000 will have a State property tax of about $66.

The Board of Public Works must establish a State real estate tax rate by May 1 each year. Revenue raised by the State property tax is used to pay part of the principal and interest costs on Maryland's general obligation bonds.

In setting the rate, the Board of Public Works reportedly took into account $55.8 million in general funds appropriated in the annuity bond fund, which will also be used for debt service during Fiscal Year 1982.

"The 21 cent rate is actually the rate needed to raise the remaining revenue required for principal and interest payments on State general obligation bonds," Comptroller Goldstein said. "The rate could be held to 21 cents despite inflation and high interest cost because the Board of Public Works and the General Assembly have cooperated in limiting bond authorizations and issues. By limiting general obligation bond sales over the past three years and by dedicating some state funds for 'pay as you go' financing of construction projects, the State has been able to hold down the cost of borrowing. Maryland is a leader in its Capital Debt Management Program which has helped the state retain its high credit rating.

"Maryland's triple-A general obligation bond rating is the best you can get. It means the State pays lower interest when it sells bonds, and that helps to keep the State real estate tax rate low," Goldstein said.

Maryland's currently outstanding general obligation bonded debt will total $2,204,055,000 on June 30, 1981. Of the total outstanding general obligation debt, 35% is repayable by State agencies, political subdivisions and other agencies — not by State property tax revenue.

Board To Ask Commissioners What To Cut From School Budget

The Garrett County Board of Education in a special meeting yesterday directed Dr. Jerome Ryscavage, superintendent of schools, to ask the county commissioners to formally write what categories in the Board's FY1982 budget request should be cut to comply with their budgetary directive last week.

The action was in response to the commissioners' request of all county departments to resubmit their FY1982 budget proposals based on the amount of county money they received this year. For the Board of Education to comply, it would have to trim $950,000 from its budget request.

Ryscavage told the Board that State Public School law mandates the commissioners formally write which areas of the Board's budget should be cut, if they do not approve the budget request that is more than the required minimal county allocation.

The Board of Education is one of the few county departments which has not yet submitted its revised budget request which is due in the commissioners' office this week.

Possible areas which could be cut from the Board's budget were not discussed at the special meeting.

Herbert Harman, president of the Board, stated that at this time, he would "not entertain any suggestions for cutting at all." He said he was "not willing to throw in the hat yet" because the commissioners had not taken any official action on the allocation of county funds to the Board.

Harman noted his disappointment with the commissioners' action, saying, "I thought we had made it very clear we had already cut all we could."

When Ryscavage presented his budget request to the public in March, he indicated he and his two assistant superintendents had cut $338,903 from original requests and denied requests for 17 additional personnel, including teachers, custodians and clerks.

The Board will be receiving $148,774 in unexpected revenues from the state according to Ryscavage. He noted most expected state revenues would come in the amounts anticipated, although nothing was definite.

Ryscavage stated that the FY1982 request for county funds of $5,190,046, which is $950,000 over last year, would still not bring Garrett County up to the level of most counties in Maryland, which contribute almost 50 percent of money going into their school systems' budgets. In FY1981, Garrett County funds made up 36.6 percent of the county school system's funding sources.

Ryscavage refused to say there were areas that could be cut from the budget. "I think we did a responsible job in the first place."

He added that the commissioners actions have made the Board's budgetary process "a waste of time." Work on the budget for the succeeding year begins in November at the department level and proceeds to the administration and then to the Board, Ryscavage explained. He noted the public is also involved in the process.

Doris "Buzz" Updyke spoke for the Garrett County Teachers' Association in making two recommendations to the Board concerning any budget cuts.

He said the Association suggested that rather than cutting the budget to last years level, to cut it in increments in case additional funding is found.

He also requested the Board make a priority list for program cuts to allow the Association an opportunity to respond before actual cuts are made.

Harman urged those who were attending the special meeting, if they wanted to protect school programs from cuts, to "get in touch with the commissioners and tell them your concerns."

Rezek Conviction Upheld By Court

The Maryland Court of Special Appeals has upheld the conviction of a man serving a life term plus 15 years for the fatal shooting of Garrett County deputy sheriff in January of 1978, despite the fact that he did not actually fire the fatal shots.

Roberto Rezek, who participated in the burglary that led to the killing, was appealing the murder, larceny, and robbery convictions on the grounds that there was not enough positive evidence to convict him.

Richard Tichnell, who was convicted of the actual slaying and twice sentenced to death for the murder, is awaiting his third sentencing hearing.

The Court of Appeals twice overturned the death sentence and returned the case to the lower courts for resentencing on various technical grounds.

The original testimony showed that the men sounded a burglar alarm at the Oakland Army-Navy Discount Store, where they were in the process of stealing firearms.

Deputy Livengood interrupted the burglary, and was shot by Tichnell, who contends he fired in self-defense.

Playhouse Producer Announces Offerings For 1981 Season

Gene Yell, producer of the Garrett County Playhouse, released this week the schedule of plays for the 1981 summer season.

Philip King's "Pools Paradise" will be the first offering and will get underway on Wednesday evening, July 8. The remaining six plays will include: "Cradle and All," a mystery; "Critic's Choice" by Walter Kerr; "Road Hazards;" Noel Coward's "Private Lives;" Neil Simon's "Chapter Two;" and the recent Rex Harrison-Claudette Colbert vehicle, "The Kingfisher."

The 27th season of the Playhouse will kick off on July 6 with the annual Benefit Dinner.

Index

Obituaries	2-3
Movies	3
Letters to Editor	4
Community Calendar	4
Births	5
Sports	15
State News	16
Church	18
Engagements	31
Anniversaries	31
Farm News	38
Public Auctions	38,39
Public Notices	38,39
Classified Ads	39,40,41
Spotlight	21-24

SECRETARIES' WEEK, April 19-25, was declared Monday by the Garrett County Commissioners by the signing of a proclamation. In part, the proclamation read that secretaries are "accepting vital responsibilities and are performing important roles in commerce, industry and government and the efforts of these professionals and their many contributions to the nation's progress are significant." Today, April 22, has been designated Secretaries' Day. In the photo are commissioners Ernie Gregg, Truman Paugh and Les Hunter. Standing, left to right, are Tamara Garber, Trudy Savage, Shelby Paugh, Doris Tucker and Susan Stem, all members of the Garrett County Chapter of the National Secretaries' Association.

Weather

Increasing cloudiness today. Highs in the 60s. Occasional rain tonight. Lows in the low 30s. Mild with showers and thunderstorms likely Thursday • Highs near 70. The chance of rain is 20 percent today, 80 percent tonight and 40 percent Thursday. Winds southerly around 10 mph through tonight.

Cool Friday through Sunday. A chance of rain Friday and Saturday. Clearing Sunday. Highs in the low 40s. Lows in the upper 20s and 40s.

IT'S NO SECRET that there is excellent fishing in Garrett County, and these two anglers proved that point once again this week by hauling in this pair of beauties. Stanley Smith, Loch Lynn, pictured left, hooked a 20½, 2½-pound rainbow trout at Broadford Lake Friday afternoon. Smith, who says he has been fishing since he was a youngster, was using corn as bait. Timothy Gioffetty, Grantsville, pulled this huge 29½", 10½-pound northern pike out of Deep Creek Lake on Sunday afternoon. It is the largest fish of its species to be turned in so far this year at Johnny's Bait House. He was using a minnow for bait. Every once in a while, the big ones don't get away!

Obituaries

WILLIAM HOWARD DAVIS

William Howard Davis, 75, Oakland, died Friday at his residence.

Born in Oakland, he was a son of the late John Wesley Davis and Ruth (Wilburn) Davis. He was preceded in death by his wife, Dorothy May Davis, in 1976.

He was a retired meat cutter.

Surviving are a brother, Ralph Davis, Scotch Plains, N.J.; and a sister, Mrs. Marjorie Stevens, Allentown, Pa.

Friends were received at the Durst Funeral Home, Oakland, where services were conducted Wednesday afternoon, April 22, by Rev. L. Curtis Saville.

Interment followed in Oakland Cemetery.

MRS. ERNEST MAYLE

Mrs. Daisy P. Mayle, 77, Youngstown, Ohio, formerly of Oakland, died Saturday at the North Side Hospital in Youngstown.

Born in Oakland, she was a daughter of the late Lucin and Catherine (Sanders) DeWitt. She was preceded in death by two husbands, Marshall McCabe in 1954, and Ernest Mayle in 1971. Mrs. Mayle was a member of the Rocky Drean Assembly of God Church.

Surviving are one daughter, Mrs. Beulah Shockey, Baltimore; two sons, Denver McCabe, Baltimore; and Darrell McCabe, Austintown, Ohio; two sisters, Mrs. Mary Weiner and Miss Lottie DeWitt; both of Oakland; nine grandchildren and 16 great-grandchildren.

Friends were received at the Stewart Funeral Home, Oakland, where services were conducted Tuesday afternoon with Rev. Robert Mayfield officiating. Interment followed in the Gortner Cemetery.

JASON R. LAMBERT

Jason R. Lambert, 93, Aurora, W. Va., died Saturday in Memorial Hospital, Cumberland.

Born in Weimer, W. Va., he was a son of the late William Frank Lambert and Lucinda (Summerfield) Lambert. His wife, Chloey (Jones) Lambert, died in 1980.

He was a retired farmer.

Surviving are three daughters, Mrs. Hassie Turner, Mrs. Geneva Smith, and Mrs. Dessie Edmond, all of Akron, Ohio; four sons, Paul Lambert, Swanton; Earl Lambert, White Sulphur Springs, W. Va.; Marshall Lambert, Newport News, Va.; James Lambert, Levittsburg, Ohio; two brothers, Isam Lambert and Jennings Lambert, both of Elkins, W. Va.; 53 grandchildren, and numerous great-grandchildren.

Friends were received at the McCraw Funeral Home, Lewisburg, where services were conducted Tuesday afternoon with Rev. Leroy Crane officiating.

Interment followed in the Adwell Cemetery, Lewisburg.

CARL F. CLEMMER

Carl. F. Clemmer, 77, Bayard, W. Va., died Tuesday, April 14, in the Magnolia Garden Nursing Home, Lanham.

Born in Swope, Va., he was a son of the late David F. and Nannie (Blaine) Clemmer.

Mr. Clemmer was a retired taxi driver and served in the U.S. Marine Corps during World War I.

Surviving are his wife, Mildred A. Stieringer Clemmer; one daughter, Mrs. Margaret Carlini, Olney; one step-daughter, Mrs. Carol Durst, Alexandria, Va.; two sons, David F. Clemmer, Laurel; and Keith Clemmer, Olney; one stepson, Henry A. Jones, Bethesda; four grandchildren; and one step-grandchild.

Friends were received in the Stewart Funeral Home, Oakland, where services were conducted on Friday afternoon with Rev. William Anderson officiating.

Interment followed in the Bayard Cemetery.

MRS. LAWRENCE CALHOUN

Mrs. Bonnie Calhoun, 79, Oak Street, Oakland, died Saturday in Sacred Heart Hospital, Cumberland.

Born in Glenville, W. Va., she was a daughter of the late Homer Floyd and Dora (Richards) Floyd. She was preceded in death by two husbands, Jay Steele in 1975 and Lawrence Calhoun in 1980.

She was a retired school teacher at the Swan Meadow Elementary School, and other schools in the Garrett County public system.

She was a graduate of Glenville State Normal College and attended Fairmont State College, Fairmont, W. Va., and received her master's degree in elementary education from West Virginia University.

She was a member of St. Mark's Lutheran Church, Oakland, and a retired member of the Garrett County Teachers' Association.

She is survived by three daughters, Agnes Rollins, Cumberland; Shirley DeWitt, Mansfield, Ohio, Jacqueline Edwards, Hagerstown; 12 grandchildren; and two great-grandchildren.

Friends were received in the Stewart Funeral Home, Oakland.

Services were conducted Wednesday morning in St. John's Lutheran Church, Red House, with Rev. Bernard Carl and Pastor Richard Seaks officiating.

Interment followed in Red House Cemetery.

MRS. EDNA ELIZABETH VOGUS

Mrs. Edna E. Vogus, New Creek, W. Va., died April 9 in Potomac Valley Hospital.

Born in Gormania, she was a daughter of the late Charles and Etta Smith Ridings.

She was a member of the United Methodist Church.

Surviving are her husband, Ernest Edward Vogus, one daughter, Mrs. Mary House, Keyser, W. Va.; one son, Ernest Edward, Keyser; three brothers, James Ridings and Lou Ridings, Keyser; and Otha Ridings, Florida; two sisters, Mrs. Fronia Sisler, Gorman; and Miss Mae Ridings, Rada, W. Va.; four grandchildren; and four great-grandchildren, and a cousin, Miss Mae Ridings, Oakland.

Friends were received in the Rotruck Funeral Home, where services were conducted on Saturday, April 11. Rev. Frank Plybon, Pastor of the Calvary U.M. Church, officiated.

Interment followed in Potomac Memorial Gardens.

MRS. ANTHONY F. MINICK

Mrs. Iva B. Minick, 54, Salisbury, Pa., died Saturday in Sacred Heart Hospital, Cumberland.

Born in Jennings, she was a daughter of the late Lawrence Bittinger and Bertha (Wilt) Bittinger.

Surviving are her husband, Anthony F. Minick; two daughters, Mrs. Angela Ross, Salisbury; Mrs. Pauline Deneene, Everett; four sons, Lee Minick, Salisbury; Kenneth Minick, Meyersdale; Blaine Minick and Carl Minick, both of Salisbury; a brother, Kenneth Bittinger, Bentleyville, Pa.; and 11 grandchildren.

Friends were received in the Thomas Funeral Home, Salisbury, where services were conducted Tuesday afternoon with Rev. Randall Lasure officiating.

Interment followed in Salisbury Cemetery.

MRS. GEORGE W. KISNER

Mrs. Dessie May Kisner, 73, Oakland, died Saturday in Garrett County Memorial Hospital.

Born in Fairchance, she was a daughter of the late Noah and Sarah (Sliger) Savage. Her husband, George Walter Kisner, preceded her in death.

Mrs. Kisner is survived by a son, J. William Kisner, Baltimore; two sisters, Mrs. Mabel Fike, Keyser, W. Va.; and Mrs. Betty Knotts, Kingwood, W. Va.; two brothers, Oliver Savage, Friendsville, and William Savage, Elkins, W. Va.; three grandchildren and four great-grandchildren.

Friends were received in the Stewart Funeral Home, Oakland, where services were conducted Tuesday morning at 11 a.m. with Rev. Donald Matthews officiating.

Interment followed in Garrett County Memorial Gardens.

MARY A. MILLER

Mary A. Miller, 96, Baltimore, formerly of Oakland, died Saturday in South Baltimore General Hospital.

Born in Grant County, W. Va., she was a daughter of the late Joseph M. Hanlin and Sarah Cosner Hanlin.

Surviving are a daughter, Mrs. Sylvia Ann Hewitt, Winchester, Va.; two brothers, Chester Hanlin, Paw Paw, W. Va.; and Herbert Hanlin, Mount Storm, W. Va.; a sister, Mrs. Lela McAfoose, Waynesburg, Ohio; 12 grandchildren; 23 great-grandchildren; and one great-great grandchild.

Friends were received in the Durst Funeral Home, Oakland, where services were conducted Tuesday afternoon with Rev. Donald Matthews officiating.

Interment followed in Cosner Cemetery.

ALVIN S. BEACHY

Alvin S. Beachy, 57, Salisbury Pa., died early this morning, April 22, at his home.

Born in Grantsville, he was a son of the late Sam A. and Lydia Hershberger Beachy, Salisbury.

He is survived by his wife, Lena (Tice) Beachy; one son, Robert S. Beachy, Hyndman, Pa.; four daughters, Mrs. Miriam E. Miller, Hyndman; Mrs. Lois Yoder, Salisbury; Mrs. Martha Ackerman, Meyersdale; Mrs. Judith Kemerer, Pittsburgh, Pa.; two brothers, Menno S. Beachy, and Sam Beachy, Jr., both of Salisbury; two sisters, Mrs. Elva Yoder, Manassas, Va.; Miss Fannie Beachy, Salisbury; and 11 grandchildren.

He was a member of the Friendship Haven Chapel, Cumberland; a member of the Gideons; and a member of the Mountain Anthems Musical group. He was employed as a mechanic by Sam Beachy a Sons, Inc.

Friends will be received

Continued on Page 3

NEW HOME

$40,900 with financing at 12%!!! 3 BR, gas heat. Can you afford a $450 payment? If so we can get you into a new home with very little down and we'll finance the balance at 12% interest. Less than 5% down.

334-4808
Doyle Builders

8-21

Ramp Dinner
April 26
Starting at 12 p.m.
at
Gorman Vol. Fire Hall
Rt. 560, Gorman, MD
Sponsored by Gorman VFD
Menu
Ramps, Raw or Cooked; Fried Potatoes w/Ramps or w/out, Corn Bread, Ham, Cole Slaw and Soup Beans

Adults: $3.75
Children: $2.00

$500 REWARD
No Questions Asked

All white, male POODLE, answers to "Jellybean", red collar, brown nose and eyes, bobtail, coat does not have poodle trim, 12" height, 18" long. Last seen in the McHenry area. Dog is believed to be still on the loose, so would be dirty and shaggy. GARRETT COUNTAINS: WE NEED YOUR HELP! Jellybean is missed very much by 4 children and 2 adults.

387-4067

GREEN ACRES FLOWER BASKET
"THE FLORIST WITH YOU IN MIND"
in Green Acres Garden Center
334-3855
Only Local Florist
OPEN 7 DAYS A WEEK
8-6 Mon.-Thurs.
8-8 Friday
8-5 Saturday
10-4 Sunday

You've earned your Wings!

Good-looking, Hardworking Red Wings

"My new Pecos Red Wings give me a heel hugging fit and on-the-job comfort. No wonder they're America's top selling pull-on. Get the best. Get Red Wings."

Steel Toe & Regular
10% off all Redwings
Now thru May
Family Shoe Store
Alder St.
Oakland, MD
Red Wings

Foreign Cars
See
Rosedale Repair Shop

for all your foreign car repairs!
Subaru - Datsun - Toyota
and more
Overhauls, valve jobs & parts for all cars
Across from the Pentecostal Church
Fred Helbig, Owner 334-4850

NEED MONEY FOR COLLEGE?

Check out the YFC Workathon!

Your participation can earn you a college scholarship equal to half the amount you collect for us.

This category can be accumulated from one year to the next, but is not transferable.

Call or write: Mt. Top Youth for Christ
PO Box 286
Oakland, Md. 21550
or phone 334-9244, 334-9227, or 826-8242

Swimming Lessons!

Hundreds of persons, especially children, die each year simply because they don't know how to swim. Many more die because helpless, non-swimming bystanders are unable to offer assistance during an emergency. Why take such a risk when an offer such as this is available?

Six Students Per Class - Two Instructors
Ages 4 years and up

BENEFIT FROM:
- Experienced Instructors
- Lots of Individual Attention
- Clean, Private Pool

10 1-Hour Sessions
Only $30
In Advance

Classes Forming Now!
June 8 - June 19
Chief Instructor: Mary Ruth Sincell
June 29 - July 10
July 20 - July 31
Aug. 10 - Aug. 21
Chief Instructor: Kathryn Sincell
PHONE 334-3203

Chief instructors are certified EMTs and covered by full liability insurance.

A small investment for a lifetime of safety and security around the water!

John St. John Parker
REALTOR ASSOCIATE
(301) 387-4756
Peter J. Nichols
REALTOR ASSOCIATE
(301) 387-4733

John Dragoo
REALTOR
(301) 387-6693
(301) 387-6626

Mountain Realty

RFD 5, Box 127
Oakland, Maryland 21550
Office at Youghiogheny Mountain Resort
(301) 387-6693

Low Rate Owner Financing Available

1-D-2 — **Youghiogheny Blvd.** Close entrance. 7 rooms, 3 bedrooms, 2 baths, 26'x32' living room w/stone fireplace and pool table, 26x32 basement garage, oil furn., hot water heat, with sunken whirlpool bath ..... $75,000.

23-F-3 — **Grouse Run Road.** Two-bedroom, 24x24 Lincoln Lodge on ½ acre ..... $32,000. Reduced for quick sale $29,000.

12 & 13-C-3 — **Beaver Run Road.** Beautiful chalet, 3 bedrooms, 1½ baths, stone fireplace ..... $49,500.

23-E-3 — **Dogwood Lane.** 24x42 ranch, 5 rooms, hardwood floors, well insulated for winter, landscaped on 0.49 acre ..... $35,000.

24-F-4 — **Driftwood Lane.** 3-bedroom, 2 bath, Justus solid cedar chalet, 28'x42', partially completed on 1 acre lot.

33-C-5 — **Cedar Lane.** 24'x32' Lincoln Lodge partially completed, 3 bedrooms, 1 bath, ½ acre ..... $32,500.

21-E-1 — **Deer Run.** 12'x32' cedar chalet, sleeps 6, on 1.05 A. Beautiful weekend cottage ..... $25,000.

6-P-3 — **Raccoon Drive.** 20x24 weekend chalet w/fireplace, 20x12 deck on 0.599 acre ..... $19,900.

ALL HAVE — Club membership for club house, swimming pool, tennis courts, camping area, and other facilities.

We have several building lots. All sizes and prices. Check with us.

Youghiogheny Mountain Resort

Your Four Season Recreational Hide-Away

•Club House •Family Size Pool •Camping Area
•Fishing •Hunting •Snowmobiling
•50 Miles Private Roads & Trails
•2600 Acres of Game & Nature

Needed . . . more productive Farming!

The right financial help can make the difference!

Before you know it, the growing season is on us! What you really need is someone who understands farming, and your special financial problems.
We make it our business to know your farming needs and . . . we have the agricultural loan to help.

SEVEN CONVENIENT LOCATIONS TO SERVE YOU

GARRETT NATIONAL BANK MEMBER FDIC
"The Bank with an Eye to Your Future"

Oakland, Monday-Thursday 9-2, Friday 9-2 & 5-8, Saturday 9-12 Noon
Drive-in, Monday-Friday 8:30-5; Saturday 8:30-12 Noon
and Accident, Bloomington, Grantsville, Kitzmiller, LaVale, Midland

Obituaries

Continued from Page 2

the Newman Funeral Home, Grantsville, this evening from 7 to 9 p.m., and on Thursday from 2 to 4 and 7 to 9 p.m. Services will be conducted Friday morning at 10:30 a.m. in the Mt. View Christian Fellowship Church, W. Salisbury, with Rev. Noah Yoder and Rev. Alvin Kanagy officiating.

Interment will follow in the Mt. View Church cemetery.

The body will be taken to the funeral home one hour prior to the service.

MARY ANNA WOLF

Mrs. Mary Anna Wolf, 76, Oakland, died Tuesday night in her home.

Born in Martinsburg, W. Va., she was a daughter of the late Charles and Emma (Thompson) Blake.

Mrs. Wolf was a member of St. Paul's United Methodist Church, and the United Methodist Women. She was a member and past matron of the Oakland Chapter 67, Order of the Eastern Star. She was a Red Cross volunteer; a life member of the American Heart Association, and a Dale Carnegie graduate.

She is survived by her husband, John H. Wolf, Oakland; one son, Dr. John H. Wolf, Jr., Morgantown, W. Va.; one daughter, Mrs. Janet L. Sanders, Mountville, Pa.; two sisters, Mrs. Myra Kern and Mrs. Margurita Boyd, both of Martinsburg, W. Va.; and five grandchildren.

Friends will be received at the Durst Funeral Home, Oakland, on Thursday from 7 to 9 p.m. and on Friday from 2 to 4 and 7 to 9 p.m. The Oakland Chapter 67, O.E.S., will conduct a memorial service at the funeral home on Friday at 7:30 p.m.

Services will be conducted on Saturday afternoon at 2 p.m. from the funeral home with Rev. L. Curtis Saville officiating.

Interment will follow in the Oakland Cemetery.

In leiu of flowers, the family requests memorials take the form of contributions to the American Cancer Society.

Choirfest To Be Presented By Church Choirs

A Choirfest of sacred music, presented by several Oakland area church choirs, will be presented at St. Mark's Lutheran Church, Second Street, this Sunday, April 26, at 7 p. m. Choirs from St. Mark's St. Paul's United Methodist, Bethel United Methodist, St. Matthew's Episcopal churches and Oak Park Church of the Brethren will each present musical selections and there will also be two joint anthems. Members of the audience will also be given the opportunity to participate in the singing of two Easter season hymns.

A free-will offering will be taken, which will go to the House of Hope. A fellowship hour, co-hosted by St. Mark's and Bethel United Methodist, will follow the program.

The public is invited to attend.

Bird Count To Be Held May 2

The county-wide spring bird count will be held on Saturday, May 2, according to Fran Pope, local coordinator. The count will begin at midnight on Friday and continue until midnight Saturday. It is sponsored by the Maryland Ornithological Society.

All interested persons are welcome to participate in the count, according to Mrs. Pope, and those desiring further information may contact her at 334-4908.

Injunctions

Continued from Page One

entrance and were ordered by a group of people to turn around and go home. Some were able to reach the main gate by taking a back road. Others went home and stayed there, and some returned after a period of time had elapsed and the picketers were gone.

Testimony revealed an "unusually high" percentage of absenteeism that day for the afternoon shift, from 40 to 60 percent. Most of the workers who did arrive, arrived late, according to one employee's testimony. In comparison with normal production it was revealed that the company suffered a loss amounting to approximately $412,000 last Tuesday.

Non-union miners testified that they have received threatening telephone calls at their homes since the strike began, and mention was made of beatings and physical attacks made on Mettiki employees outside of the mines.

A representative from the Garrett County Sheriff's Department testified to two bomb threats received Friday, supposed to go off at Mettiki Mines. The two persons making the calls were arrested by the Sheriff's Department on Saturday.

Non-union miners present identified 20 of the picketers, believed to be from UMW locals 2410, 1829, and 1444, primarily from the neighboring West Virginia area, some identified as employees of the Island Creek Coal Company. These miners are specifically prohibited by the court to picket at Mettiki Mines.

The 30-day temporary injunction applies to specific persons mentioned in the top leadership of the United Mine Workers, in addition to leaders of five nearby Pennsylvania and West Virginia districts and the locals within those districts. This injunction limits the number of picketers to four at each gate.

If the injunction is violated a contempt order will be issued by the court after which time any of the violators are subject to arrest. The Garrett County Sheriff's Department is responsible for serving the injunctions.

Area police anticipated a number of picketers to arrive at Mettiki yesterday, however, none appeared. Sources indicated that Mettiki Coal Company has diverged from its regular shift changes. The area continues to be watched and police are stationed there 24 hours a day.

Southern Middle Phys. Ed. Teachers Begin Procedures To File Grievance

It was announced early this morning by Lynn Fraley, Physical Education department head at Southern Middle School, that a grievance is being filed by his department, as well as the Garrett County Teachers' Association, against the Board of Education, as a result of unsettled differences between the two groups concerning a complaint of student safety during Physical Education classes at the school.

The April 9 meeting of the Garrett County Board of Education afforded the four Southern Middle School physical education instructors the opportunity to air their grievances regarding a problem of overcrowding in their instructional areas which they feel is posing a serious threat to the health and welfare of their students.

The teachers — Jean Hayhurst, Dottie Fike, Lynn Fraley, (Department Head), and Gary Newcomb — contend that their pleas of concern toward the number of students meeting at one time in the gymnasium have fallen on deaf ears for more than five years, and that increased school enrollment continues to compound the problem. The teachers feel, according to a statement of information presented to the Board and to the public through the media, that nothing is being done by school administration to remedy the situation.

On February 27, the four teachers met with their supervisor, Richard Travis, to continue soliciting some help. It was at this meeting that a letter was decided upon as a formal written complaint to signify what the teacher's felt was a "serious and increasingly dangerous problem," according to Fraley. Also according to the teachers' information statement, the letter to Dr. Jerome Ryscavage and the Board of Education explaining the concern of the four teachers resulted in a meeting on March 13, and a visit to the gymnasium facilities on March 19

Continued on Page 16

Oakland

Mary Ruth Lane, daughter of Mr. and Mrs. James G. Lane, Mt. Lake Park, is a patient in Garrett County Memorial Hospital.

Custom Made Stained Glass
•Windows
•Lamps
•Mirrors & More
EJay
387-5129 34-tf

DOYLE BUILDERS

A new home for $32,000? $28,100? $24,500? Hold on a minute!! What do you get and what are extras not in that price?? First, let's start with what we have. Continental Homes are quality to which we add the on-site ingredients such as: foundation by Wm Spear, excavation by Norman Hanline, plumbing and electric by Boyd Friend, and Doyle Builders does the rest of the package.
Our prices don't leave out the foundation, well, septic, hookups, permanent electric service, porches, no, we include them all in the first price instead of adding them on for aggravation.
We can build you an energy efficient home for under $40,000!!! (with nothing added). WHAT IS ENERGY EFFICIENT??? Heat for winter of 80-81 set at 60°, total cost $174! That folks, is energy efficient. That is what our model home cost to heat this winter. See us if you are serious about energy savings.
334-4808
8-2t

To Russia With Love
ZION TABERNACLE
Zion School of Christian Education
Grantsville, MD
Wed., April 29, 7:30 p.m.
The challenging motion picture TO RUSSIA WITH LOVE well depicts the ministry of Underground Evangelism of Los Angeles, California—a missionary outreach to Christians in Communist lands.
Secret arrangements were made in advance for a photographer from Underground Evangelism to capture a revealing glimpse of the "underground" Church at worship. Closed churches, the low class conditions and the persecution of Christians living under the brutal oppression of state atheism, churches enduring terrible hardships yet increasing in membership—these are but a few of the facts uncovered by TO RUSSIA WITH LOVE.
According to Rev. Joe Bass, president of Underground Evangelism, "This film was one of the most difficult projects we've ever undertaken. Our cameraman was able to lose himself in the vast tourist crowds of Moscow and go on his way unchallenged and unmolested. The result was some of the finest behind-the-scenes shots we have ever seen."

Southern Prom is May 2
For the finishing touch . . . to wear or carry . . .
Flowers for the Prom
Flowers by Webers
Weber Rd., Oakland
Open Mon.-Thurs., 9-5; Fri. til 6; Sat. til 3. 334-2147

RENT A car from Shaffer Ford Sales
334-2121
OAKLAND, MD

Call 334-8888
MidTowns Plaza
MID-TOWNS CINEMAS
Oakland, Md. 21550

Ends Thurs. Cinema I
7:15 & 9:10
The Devil and Max Devlin PG
FROM WALT DISNEY PRODUCTIONS

Ends Thurs. Cinema II
7:10 & 9:15
Chevy Chase Goldie Hawn Charles Grodin
SEEMS LIKE OLD TIMES PG
A COLUMBIA PICTURES RELEASE

Starts Fri. Cinema I
7:00 & 9:20
EVENING SHOWS ONLY!
THE DOGS OF WAR R
United Artists

Starts Fri. Cinema II
7:10 & 9:10
2 PM Sat. & Sun. Matinee—All Seats $1.50
MY BLOODY VALENTINE R
A PARAMOUNT PICTURE

SPECIAL KIDDIE MATINEE
Sat. & Sun. 2 PM—All Seats $1.50
FESS PARKER & SMOKY

H-P WAS FOUNDED IN 1931
THIS IS OUR 50TH ANNIVERSARY YEAR
AND THE CELEBRATION STARTS NOW!
FOR FRIDAY & SATURDAY ONLY
IN OUR WOMEN'S DEPARTMENT
BUY ONE AT THE MARKED PRICE AND GET ANY SECOND GARMENT OF YOUR CHOICE (PRICED THE SAME OR LESS)
50% OFF
NO LIMIT TO THE COMBINATIONS YOU MAY BUY
DON'T MISS THIS MONEY-SAVING CELEBRATION TO BUY ALL YOUR SUMMER FASHIONS NOW....AT THE VERY BEGINNING OF THE SEASON! EVERY SINGLE GARMENT OF WOMEN'S CLOTHING- DRESS, SPORT, PLAY, SLEEPWEAR, LINGERIE, HOSIERY, HANDBAGS-IS INCLUDED, AS OUR ANNIVERSARY THANKS TO YOU- FOR MAKING IT ALL POSSIBLE!
H-P "FAMOUS FOR SAVINGS"---
NOW MORE THAN EVER!
OPEN SUNDAY 12-5

What About Priorities?

In a rather bold move last week, the county commissioners requested the heads of all county departments and agencies to plan their fiscal '82 budgets based on the same number of dollars as was appropriated for the present fiscal year. By doing so, the commissioners hope to be able to stick to the Constant Yield tax rate, which will reportedly be $3.17 per $100 of assessed value.

At first glance, this seems like a fair and easy way to make the rather awesome, but necessary, spending cuts to restore some stability to the county's economy. After all, shouldn't all departments be required to participate in this effort? In effect, this move is equivalent to a blanket budget cut for all county agencies.

Upon further examination, though, this particular method may not be the best one for the county. When one considers that the Board of Education would be required to operate with almost $1 million less than requested, we find what could be a dire situation. Although all budgets have fat, few of them, including the Garrett County Board of Education's, carry that much waste. Such a cut will mean drastic reduction in educational programs and possibly the removal of a great number of teachers, who are already operating under overcrowded conditions.

A blanket cut, although easy and seemingly fair, does not, unfortunately, consider the term "priorities." The education of our young people, according to almost everyone's standards, ranks at or near the top of the priority list in importance.

Statistics show that last year, some departments, such as the sheriff's department and county commissioners' office, received 40% increases in their budgets over the previous year. The Board of Education, on the other hand, received only a six percent increase. Also, county governments throughout the state of Maryland, on the average, contribute about 50% of the school boards' budgets. In Garrett County, however, the county contributes only 36%.

We are pleased that the commissioners are taking the painful steps necessary to improve the economy, but hopefully they will at least re-examine the proposed cuts in the school budget. Most of us would rather put up with a few more potholes than see our children deprived of quality education.

Who Suffers?? . . .

by Carol Kapel

The integrity of the press was touched last week by the actions of a staff writer of a major newspaper in our nation's capital.

The Pulitzer prize for feature writing was awarded to a Washington Post reporter for her story of an alleged heroin addict who happened to be just eight years old. The story was supposedly based on interviews the writer had conducted with the child, his mother, and his mother's boyfriend. The content of the story held the reader spellbound as it wound its way through the mind and heart, evoking emotion, stretching moral fibers, and eventually causing a silent outburst of tears, anger, or both. The reader was moved to some sort of action, or reduced to a heap of frustration as the story closed, and the writer succeeded in doing what we all, as journalists, strive to do . . . stir the mind and emotion of the audience. Unfortunately, the award-winning story was a total fabrication—a lie.

One must wonder, at a time like this, of the far-reaching ramifications of such an action. The next question has to be—why?

Why would a person with obvious brilliance and skill as a journalist turn to such a form of deceit? What motivated such an action? More importantly, what impact does news of this type have on the reader, if any? What does it say to or about serious, professional journalists who pride themselves on accuracy, fairness, and most of all, truth? Does it seriously threaten media credibility?

The questions are many. The answers, at the moment, are few. One can only examine the known facts, and perhaps extend empathy to the woman whose legitimate career as a credible journalist may well be over. The talent she obviously possesses to enable the writing of a Pulitzer award-winning article was misused. The trust of the reader, for all professional journalists, was violated. In spite of all these things, one must believe that all responsible media persons will not condone misrepresentation, and will strive even harder to present accurate and truthful information to the public. An instance of this type raises many questions, but provides much insight into the human aspect of journalism. Hopefully, new goals will be sought by many in an effort to partially erase the mistakes of a few.

Letters to the Editor

The editor continues to receive letters that contain no signatures. A person desiring to have his name withheld may do so, but letters must be signed or they will not be published. Letters must also be limited to no more than 300 words.

Dear Editor:

We wish to thank each member of the public for the continued support of us in the recent debate over the Resident Trooper Program. It is indeed gratifying to find such support in the community, especially at a time when law enforcement in other areas is so severely critized. Needless to say, it makes the risks and the long irregular hours much easier to deal with.

We would like to thank the Commissioners for their prompt common sense resolution of this issue. We appreciate their farsightness and concern in reaching this decision. Each of us is a taxpayer, and we fully appreciate the need to be careful and efficient in the use of our taxes.

We would like to reaffirm our commitment to the public to continue to do our jobs in a conscientious manner. We will make every effort to work with the Commissioners to cut costs and "hold the line" in spending. We cannot, unfortunately, fully control the one item that keeps our costs on the rise—crime. The continued support and coooperation of the public will help us in this area.

We wish to reaffirm our support of, and continued cooperation with, the Maryland State Police. We have enjoyed an excellent relationship and cooperation from them over the years, and we look forward to many more years of the same. Fortunately, we share a common concern which overrides differences of opinion, and that is public safety and well-being.

Finally, we would be remiss if we did not say we are glad to be citizens of this great country. The right, and the ability, to speak openly is certainly an important asset which each of us appreciates a little more because of this experience.

Sincerely,
John Evans, Jr.
Sheriff of
Garrett County
& Member of the
Garrett County
Sheriff's Department

Dear Editor:

After reading the "Letters to the Editor" April 15, I would like to speak up for Mettiki Employees.

First, I'd like to ask why non-union coal workers have only two choices during a UMWA strike: 1. stop working and honor the strike and run the risk of losing every material valuable we've worked to acquire or 2. try to continue our daily work schedule and be endangered by the demonstrations of violence shown by the pickets?

Why should we be the target of UMWA? Your qualms are not against us, as we do not decide whether your contract demands are met or not.

In answer to "a concerned UMWA," **Yes**, we do know where the sheriff and deputies are. What's more, we know why, because presently Mettiki Coal Corporation job site seems to be the place where the most violent acts are being performed in Garrett County. If the Mettiki employees weren't in such danger due to reported "peaceful demonstrations" of UMWA (because they're enraged by Mettiki workers trying to get to and from their jobs that they are respectful of and proud to do), the sheriff and deputies could be patrolling Garrett County instead of "protecting Mettiki."

Also, if the State Police told Mettiki employees to "run over UMWA," and I fail to believe this, what would you "Concerned UMWA" suggest they tell them, "Jump out of your vehicles and let UMWA run over you?" The Mettiki workers are at least where they are **suppose** to be!

I hope the UMWA doesn't manage to break the union with their unreasonable demands because yes, Mr. Marvin Thomas, we realize we would not be making our present rate of income if it weren't for the union, and we are satisfied with our present conditions. Why can't the UMWA be?

A Mettiki Employee
and Family

Dear Editor:

I think I know why UMWA are angry with The Republican staff. It has tried to report the actions of UMWA as truthfully and completely as possible without seeming biased, but WMSG RAdio Station has given reports of "peaceful demonstrations" when anyone who witnessed UMWA demonstrations could tell you that what they were chanting weren't hymns and what they were carrying wasn't the Bible! Had The Republican smoothed their reports and shown pictures of ice cream cones instead of rocks and clubs in the hands of the demonstrators, maybe UMWA wouldn't be so upset!

If WMSG can't report to us wives and family members what Mettiki employees are really having to penetrate to get to and from work, then they shouldn't bother to report anything at all about it.

If the demonstrations are so peaceful, why did people climb on the vehicles of Mettiki employees and swear, shake their fists and threaten them? And why did other vehicles get smashed and people bodily attacked? Why, too, do Mettiki employees have to wonder who will be next to be followed home by UMWA and assaulted in their own driveways?

I'm not having my name printed. I feel Mettiki has been assaulted enough. I wouldn't want to be the cause of any further abuse. I'd like to let you know, though, that I am a Mettiki family member and we're proud to be a "family." We don't want your union or anything it stands for.

Name Withheld
By Request

Power Plant

Continued from Page One

eventually needed, they would be purchased at fair market value by major utilities in the region, such as the Potomac Edison Company.

Future power demands could require a coal-fired facility capable of generating between 600 and 1800 megawatts of electricity. Between 500 and 1500 acres would be needed to accommodate such a power plant and its auxiliary systems if it would have to be built.

An advisory group, composed of citizens and government personnel from the five counties, was established to provide advice on the design and conduct of the study.

Garrett County members are Joyce Bishoff, Friendsville; George Brady, Kitzmiller; Del Carpenter, McHenry; County Commissioner, Lester Hunter; Dana Thoman, McHenry; Tim Dugan, Oakland; and Wayne Hamilton, Red House.

Further information on the study can be obtained by calling the toll free number, 1-800-492-6559, or by contacting advisory group members.

"ABOUT THE MOTOR... I'M AFRAID WE HAVE BAD NEWS FOR YOU."

Sheriff's Office Receives Reports Of Children Being Approached

The Garrett County Sheriff's Department received two reports from Asa McCain, principal at Crellin Elementary School, of incidents of unknown persons approaching school children getting off the bus. Within the last week children were approached at Hutton and along the Old Crellin Road. Two different vehicles were involved and both persons asked for directions. Police said patrol will be increased in that area between 2 and 3 p.m.

Numerous area thefts, burglaries and destructions of property have been reported to the Sheriff's Department in recent weeks.

A burglary involving more than $1,000 was reported by Alan Arnson, Bethesda. The incident occurred at his summer cottage at Rock Lodge Road and Route 495 at Bittinger, sometime between March 29 and April 18. The cottage was secure, however the garage had been entered and three motorcycles were stolen, apparently loaded up and hauled away as none were in running condition, according to the owner.

The motorcycles are described as follows: a 1979 Yamaha 100cc Model DT-100F, lime green, and two 1971 Suzukis, 125cc, one dark blue and one green. The total loss value is estimated at $1,100.

In a separate case, Sterling Processing Corporation, Oakland, reported a burglary which occurred sometime Friday night. Unknown persons entered a garage behind Sterling Processing and removed a yellow McCulloch power saw with a 16-inch blade and safety brake.

The subjects also entered the main building by breaking a door glass and removed a one-half hp motor with a six-inch grinder, and pried open a desk drawer in the office, removing $255 in cash. The total loss value is approximately $479.

A burglary occurred at the home of Jonas D. Kinsinger, Oakland, on April 7 between 3:30 and 10 p.m. One family member was on the farm at the time and the house was unlocked.

Taken from the residence were a 12x16 inch safe containing $250, two farm deeds, one vehicle title and seven birth certificates. Money was also found missing from the wallets of family members.

Many of the documents were found in a paper bag on Thursday at the Cove Overlook, Route 219 near Northern High School, by a truck driver. Recovered were the deeds, the vehicle title and five of the seven birth certificates. The safe was not located.

In a separate case, Gerald Eddy, Swanton, reported that his flat bottom aluminum boat was stolen from the rear of his residence at Beckman's Peninsula sometime between Saturday and Monday. The boat is a 1967 model, square on both ends, khaki in color. It is valued at approximately $240.

Samuel Eastman, Washington, D.C., reported a burglary which occurred at his summer residence in the Deep Creek Lake area, sometime Wednesday night. Forced entry was evident and the subjects ransacked drawers, closets and cabinets. They apparently prepared soup and crackers for a meal and left two empty soda bottles behind.

Taken from the residence was a Sound Design AM/FM 8-track and record changer stereo with speakers, jewelry, one-half gallon of liquor and more than $200 in 50-cent pieces. A more detailed list of items missing will be provided at a later date.

Patricia A. Welch, Oakland, owner/operator of a school bus parked at Par-Matt Lanes, Oak Park, reported that sometime Thursday night the bus was entered and unknown persons removed a Mocat 40-channel CB radio from the vehicle. This is one of several vandalisms and thefts to that bus. The loss value is estimated at $250.

William J. Welch, Oakland, reported that sometime Sunday night a Craig microphone for a CB radio was stolen from his school bus parked at Par-Matt Lanes. The microphone is valued at about $15.

In a separate case, Michael Holler, Oakland, reported that his six-month-old blond/brown Cocker Spaniel was taken from his residence on Mansfield Road April 10. The dog was on a leash at the time of the theft and a suspect vehicle was observed. The dog is described as having a cropped tail and long ears, and is valued at approximately $150. Police said it has been seen in the vicinity of C. P. Martin's Store, Mt. Lake Park, with a small boy.

Jerry Storey, Swanton, reported the theft of fishing equipment left on his porch during the night of April 9. Taken were a Zebco Pro-staff rod with a Century reel, a cherry wood rod with a Zebco 33 reel, a gray tackle box with an assortment of fishing lures and a blue windbreaker. Total loss value is approximately $145.

In a separate case, Michael J. Roby, Baltimore, and Jayne L. Blaha, Rosedale, reported thefts from Roby's 1979 Volare station wagon while it was parked at the Western Trails parking lot along Mayhew Inn Road. The incident occurred April 11 when the couple was horseback riding.

Forced entry was made into the vehicle. Taken was $15 from Roby's wallet and $80 from Blaha's purse.

Reginald W. Best, Akron, Ohio, reported that someone stole a 100-pound tank of bottled gas from his summer residence on the Cranesville-White Rock Road, during the night of January 22. The tank belongs to Southern States in Accident, and no loss value was placed.

Robert D. Warnick, Grantsville, Assistant Forest Manager of New Germany State Park, reported that someone removed two Deko 12-volt batteries from a bulldozer while it was parked at a sawmill in New Germany State Park. The incident occurred March 24, and the total loss value is estimated at $68.42.

Gary Sweitzer, Mt. Lake Park, reported that a helmet was taken from his motorcycle while it was parked at Mid-Towns Plaza on April 10. The helmet is described as blue metallic, and is valued at approximately $50.

In a separate case, William Corbin, Deer Park, reported that a domestic rabbit belonging to his daughter was stolen from a cage at his residence along Route 50 sometime Thursday night. The rabbit is valued at approximately $10.

Malita Butler, Swanton, reported a cigarette lighter, two packs of cigarettes and an Acutron OHM meter were stolen from her residence on New Germany Road, sometime between April 2 and 14. There was no sign of forced entry and the total loss value is approximately $10.29.

Daniel Seib, Mt. Lake Park, reported that he lost a billfold in the vicinity of El Lobo Restaurant in Mt. Lake Park on Thursday.

The caretaker of a summer home in Friendsville belonging to G.F. Chambers, Baltimore, reported that the home was broken into on March 1 and a window in the residence was broken. It is unknown at this time if anything was removed from the residence.

Considerable loss due to vandalism was reported to the department last week.

Joseph P. Campayno, Elizabeth, Pa., reported that someone cut the ropes which held his boat dock to shore at Skippers Point, sometime between April 12 and 18. Damage to the dock is unknown. It was constructed of two split pontoons, and valued at approximately $2,600.

Shaffer Ford Sales, Inc., Rt. 219, Oakland, reported that an unknown person threw a rock and broke the windshield out of a 1981 vehicle belonging to that company. The incident occurred sometime between February 28 and March 2. The windshield was valued at approximately $250.

In a separate case, Gary Thomas, Mt. Lake Park, reported that, during the night of April 14 unknown persons cut the tires on his 500 Yamaha XT, and broke the brake handle and hand grip. Loss damage is estimated at $104.

Samuel McCullough, Highland, reported a vandalism which occurred at his summer home at Spring Lick Road, sometime between April 4 and 17. Four loft fence rails and two five-foot fence posts were broken on a fence which borders his property. Police said the rails appeared broken by someone jumping on them. Loss value is estimated at $100 to $125.

In a separate case, three juveniles are suspects in a destruction of property to a school bus. William DeWitt, Deer Park, reported that six seats in his bus were slashed with a knife and screws were removed from sevenseats. The schoolbus travels between Crellin and Southern High School.

Bloomington Elementary School reported that two windows were broken out of the art/music room sometime over the weekend of April 10. The windows were broken at the locks, however no entry was gained as they were nailed shut. No loss value was placed.

The residence of Robert Claude Bishoff, Friendsville, was vandalized sometime between April 11 and 13. Police said it appears as if something was thrown through a double pane window in the home. Loss value is estimated at $20.

The department has been investigating a number of false alarms dealing with structure and brush fires in the area of Pysell Road, McHenry. The alarms were called in to Garrett County Central Alarm last weekend.

In other business, eight persons were arrested by the department during the past two weeks.

James Lloyd Wells, 20, Terra Alta, W. Va., was arrested April 9 and charged with battery. He was released the same day on his own recognizance.

Douglas E. Fitzwater, 24, Oakland, was incarcerated April 12 and charged with battery. He was released the same day on his own recognizance.

Robert Skeweris, 19, Oakland, was arrested April 12 on a battery charge. He was released the same day on his own recognizance.

Donald Stanton, 35, Grantsville, was arrested April 15 on a bench warrant. He was released the same day on his own recognizance.

Calvin Clove, 37, was arrested Sunday and charged with driving while intoxicated. He was released the same day on his own recognizance.

James Reckart, 26, and Julia Reckart, 27, both of the Oakland-Gortner area, were arrested Saturday and charged with misuse of the telephone and bomb threats. The threats were made in connection with Mettiki Coal Mines, the non-union mine still in operation in Garrett County. Both were released the next day on their own recognizance.

Robert Rhodes, 44, Deer Park, was incarcerated Monday and charged with two acts of assault, two counts of alcoholic beverage intoxication and disorderly condition. He is still incarcerated on $1,000 bond.

Second Impression

Earth Day

by Harry Fox

Today, Wednesday, April 22, is Earth Day. It is sad that few remember the first Earth Day observances, and fewer still care to give this event a place in their daily routine.

In the years when the first Earth Day observances took place, it was very different. The university community where I was a student was atuned to a variety of liberal, consciousness-raising movements, including the environment. Crowds gathered for rallies, to hear speeches and songs. It was a genuine "protest movement." The faithful wore ecology buttons and carried about copies of "Silent Spring" like fervent evangelists for the cause. Somewhere, in the intervening years, that enthusiasm died. Earth Day remains for the most part as just a date on the calendar. Little of the youthful idealism survived the pragmatic adult concerns of getting by and making do and paying bills.

When the basic premise of the ecological movement is uncovered it is this: there is no free lunch. As vast and powerful as nature still seems at times, we need to be conscious that it is a closed system. Capable of overcoming horrendous assults, it nonetheless is carefully balanced. The human species walks precariously on a tightrope of survival with the other fauna and flora of the earth. There is one important difference. We possess, for better or worse, the power to alter and disrupt the ecosystem.

There is the meaning of Earth Day. We are caretakers, stewards in a sense, of the earth. Our human family carves up, tears down and alters the face of the land in its quest for survival. We have not really subdued the earth, but can readily abuse that which we don't completely understand.

Perhaps as we go about our daily jobs, from farming the land to digging coal or washing waste chemicals down the drain, we might be more concerned about how our individual tasks fit into the larger work of being stewards and co-workers with nature. John Milton's words, slightly different in their original context, are a good reminder of our responsibility for the earth. "Accuse not nature, she hath done her part; Do thou but thine!"

Community Calendar

MISCELLANEOUS

The **Western Maryland Coin Club of Cumberland** is holding a public coin show on Saturday, April 25, and Sunday, April 26, from 10 a.m. to 5 p.m. each day in the LaVale Fire Hall, 423 National Highway, LaVale.

The Director of the **Homemaker Career Opportunities Program** of Garrett Community College will be at the Friendsville Library on April 27 from 12:30 to 2:30 to assist homemakers interested in developing job skills. Interested persons are invited to call 334-9184 for an appointment or come to the library on the above date.

The **Mt. Top Chapter #29, DAV, and Ladies' Auxiliary** will meet on Monday, April 27, at 7:30 p.m. at the Oakland Fire Hall.

The **Vacationland CB Radio Club** will meet Sunday, April 26, at 1:30 p.m. at the club building on G Street, Mt. Lake Park.

CHURCH ACTIVITIES

Evangelist Tom Walton will conduct **Revival Services at the Laurel Run Church of God** April 26-May 1 with a service at 10 a.m. on Sunday and services each evening at 7:30 p.m. The services are open to the public.

WOMEN'S ORGANIZATIONS

The **Mt. Top Womens Volleyball League** will meet Tuesday, April 28 at 7 p.m. in Room LC-152 at the Garrett Community College Learning Center, McHenry. All team captains or team representatives should attend.

Eleanor Hamilton, of the Northern Garrett County Rescue Squad, will be guest speaker at tomorrow's meeting of the **Mothers Matter Group of Northern Garrett County**, April 23, from 9:30 to 10:30 a.m. in the basement of the Zion Lutheran Church in Accident. The topic will be "First Aid Around the Home."

The **Mothers Matter Group of Oakland** will meet Friday, April 24, from 10 a.m. until 12 noon at St. Peter's School.

SPORTS ORGANIZATIONS

Minor League Baseball practice will be held for boys and girls, ages 8-12, who are not members of a Little League Team on Saturday, May 2 at 10 a.m. For more information, persons may call Leo Martin, 334-2115.

An inch of rain contains the same amount of water as a ten-inch snowstorm.

The Republican

(USPS 482-240)
ROBERT B. SINCELL
General Manager
DONALD W. SINCELL
Editor
HARRY M. FOX
Advertising Manager

—0—

The Republican was established in 1871. It is the oldest newspaper published in Garrett County.

—0—

Entered at the Post Office at Oakland, Maryland 21550, as second class mail matter.

—0—

The Republican is published by the Sincell Publishing Co., Inc., every Wednesday at The Republican Building, 108 S. Second Street, Oakland, at the following rates of subscription:

Local Zones 1 and 2
One copy, one year $7.00
One copy, 6 months $5.00
One copy, 3 months $3.00
Zone 3 and Beyond
One copy, one year $9.50
One copy, 6 months $6.50
One copy, 3 months $5.50
Armed Forces Personnel
One copy, one year $6.75

Remittances may be made by bank draft, money order or registered letter addressed to The Republican, Oakland, Garrett County, Maryland 21550.

IMPORTANT—When changing address, send us old address as well as new; send address label from last copy; allow two weeks for first copy to reach new address.

ADVERTISING DEADLINE: 5 p.m. Monday. Rates made known upon application. Phone 334-3963.

The Republican assumes no financial responsibility for typographical errors in advertisements, but will reprint that part of an advertisement in which the typographical error occurs. Errors must be reported at once.

Editorial, news, or advertising matter originating in The Republican may not be reproduced by photographic or other means without prior written arrangement with the Sincell Publishing Co., Inc.

LETTERS TO THE EDITOR must be limited to 300 words or less and must be signed by the writer.

PHOTOGRAPHS sent to The Republican for reproduction should be glossy prints, black and white. Color photographs do not reproduce satisfactorily.

WED., APRIL 22, 1981

Commissioners

Continued from Page One

College, McHenry.

The commissioners received word from Del. DeCorsey Bolden (R-Allegany, Garrett) that a bill requiring the county to pay the Town of Friendsville $500 annually for maintenance and pavement of roads had been repealed by the Maryland General Assembly in 1951.

The commissioners noted apparently no one had been aware of this action at that time because the county has continued to make the payments.

Bolden was requested by the commissioners in January to sponsor legislation to repeal the bill. Bolden made an inquiry to Maryland Legislative Reference which informed him the bill had been repealed.

The commissioners selected the traffic engineering firm of Meyer & Associates, Inc., Rockville, to perform the Garrett County Engineering Improvement Program which will involve a highway traffic safety study on the county road system. The firm was low bidder, the study will determine whether traffic signs comply with state criteria and will recommend removal, relocation or upgrading of signs.

Also included will be an analysis of high accident and hazardous areas in the county roads system.

The study will be funded by the state.

Gary Mullich, building manager, Jacob Gzesh, architect, and Dr. Frank Custer, of the State Department of Agriculture, presented the final architectural plans for the Animal Health Lab to be located near the county Animal Shelter.

Gzesh stated he was compiling specifications for the Lab in order to put the project out for bid. He noted that awarding of the bids could be done by the end of the month.

Construction could begin this spring and the building could be under roof by fall, Gzesh stated.

Anna McNallie, senior planner, told the commissioners the Maryland General Assembly passed a bill for 100 percent reimbursement to counties for planning work on a county recreation plan. The bill is retroactive to January 29, 1981.

The commissioners agreed to direct the county roads department to install a culvert or reroute a ditch along Bernard Road. Jim Jackson and Herb Harvey, Bernard Road residents, told the commissioners the ditch is allowing water and mud to run into their yards.

The commissioners approved a resolution authorizing Ernie Gregg, chairman, to execute various documents necessary to effectuate the $55,000 grant from the Farmers Home Administration for the developmnet of the Route 135 Industrial Site.

The commissioners awarded the cleaning and custodial care contract for the Courthouse Complex to C&D Cleaning Services, Mt. Lake Park. The firm was the low bidder with an estimated charge of $1.09 per square foot, or a total of $39,446.01, for their service.

Board Postpones School Teacher's Appeal Hearing

The Garrett County Board of Education has postponed until its May meeting an appeal concerning a teacher's evaluation form.

The hearing was scheduled for the April 9 Board meeting but was postponed when a question was raised concerning who could represent the teacher during proceedings.

At a special meeting Tuesday, the Board determined that the teacher could represent himself or be represented by an attorney or by a representative of the Garrett County Teachers' Association (G.C.T.A.).

The question arose when Drivers Education instructor Dan Lendo requested that Dan Lipscomb, president of the American Federation of Teachers, represent him in his appeal hearing.

The Board refused his request on the grounds it was under contract with the G.C.T.A. and could not recognize a representative of an opposing teachers' union as a legitimate spokesman for a Garrett County teacher.

Lipscomb argued that the Maryland State Board of Education ruled a teacher could have any person he wished to represent him in matters which did not concern the negotiated contract.

The Board decided to postpone the hearing until the next regular meeting to allow time for its attorney to investigate the question.

The appeal by Lendo was of a decision by Dr. Jerome Ryscavage, school superintendent, concerning a supervisor's evaluation of Lendo's performance as a Drivers Education instructor.

The evaluation contained remarks about Lendo's coaching performance. Lendo, an assistant football coach and girls' softball coach, protested that the remarks should not appear on his teaching evaluation, but rather on a separate evaluation on his performance as a coach because his teaching contract was separate from his coaching contract.

Ryscavage decided the remarks could appear on his teaching evaluation.

In other business during the special meeting, the Board granted tenure to 33 teachers and designated June 5 as the day for school dismissal rather than June 8. It agreed that May 15, previously scheduled as a professional day, would be a regular school day and that the professional day would be rescheduled to June 8.

NEW HOME
$40,900 with financing at 12%!!! 3 BR, gas heat. Can you afford a $450 payment? If so we can get you into a new home with very little down and we'll finance the balance at 12% interest. Less than 5% down.
334-4808
Doyle Builders
8-2t

NOTICE
Mt. Lake Park Residents
The following dates have been designated as:
SPRING CLEAN UP DAYS
May 4, 5, 6
It is requested that the residents of Mt. Lake Park make a special effort during this period to clean up all rubbish, debris, etc. that may be on their premises and have it available at a street or alley for removal by the Town trucks. No garbage will be picked up. PLEASE TAKE NOTICE: CLEAN UP WILL ONLY BE TWO (2) TIMES A YEAR.
Mayor & Town Council
Mt. Lake Park, MD
Kathy Paugh
Clerk/Treasurer
—Adv. 8-2t.

A MEDIEVAL CRAFTS GUILD was held recently by seventh grade social studies classes at the Southern Middle School. All of the items which made up the guild were handmade by the students. Displays included woodworking, metal working, soap making, candle making, art and architecture, needle crafts and baked goods. After the items were put on display, students then used them for bartering purposes, a practice characteristic of the Medieval period in history. Pictured above at the needle crafts display are, left to right, Tammy Evans, Susie Ross, Tammy Moon and Darrin Smith. Below, Mike Green, left, and Roy Rinker demonstrate a wooden box trap at the woodworking display.

blessed events

Garrett County Memorial Hospital reports a total of five births during the week of April 15.

A son was born to Kenneth Clayton and Patsy Lynn (Moon) Reckart, Oakland, on April 16.

A daughter was born to Larry William and Judy Ann (Nice) Gordon, Deer Park, on April 16.

A son was born to James Edward and Pamela Sue (Slabaugh) Gallagher, Oakland, on April 17.

A girl was born to Ralph Eugene and Cynthia Ann (Hiles) Martin, Elk Garden, W. Va., on April 19.

A son was born to Wayne Henry and Cathy Lynn (Tressler) Bernard, Jr., Mt. Lake Park, on April 20.

A daughter was born to Charles Scott and Nancy Jane (Klausing) Marshall, Oakland, at Monongalia General Hospital, Morgantown, W. Va., on April 16.

A total of 77 patients were admitted during the week, with 83 discharges recorded. This morning's tally shows a current total of 63 patients.

Oakland

Capt. and Mrs. John Hankey, McLean, Va., visited Mrs. Hankey's mother, Mrs. Margaret McComas for a few days and returned to their home on Monday.

Mrs. Jack Glotfelty and Miss Susan Glotfelty visited Mr. and Mrs. Keith A. Jones, York, Pa. for the Easter holiday.

Mr. and Mrs. Charles Behne, Avondale, were guests of her parents, Mr. and Mrs. Paul Hinebaugh this past weekend. Also visitors last week were Mr. and Mrs. William Claire of Ijamsville.

Mrs. Donald R. Sincell had as her guest this past week her daughter Mrs. Robert Hesen, Timonium, who returned home yesterday.

Mrs. Russell H. Leighton, Oakland, celebrated her 80th birthday on April 14. She was entertained at a dinner party at the home of her daughter, Mrs. Paul Cooper, at Winchester, Virginia. Other members of the family present were Mrs. Nordeck Shaffer and son, David, of Oakland, Mrs. Shirley Hauser, Baltimore and Mr. and Mrs. Blair Robinett and daughter Anne and Robbie of Centerville.

Mr. and Mrs. James T. Nally and family, Mary Catherine, Stephen and Jennifer of Springfield, Va., visited with his mother, Mrs. Faye Nally, over the Easter holiday.

Carol Lee and Christopher Uphold, Ligonier, Pa., spent the Easter holidays with their grandparents, Mr. and Mrs. Lee Bernard, Mt. Lake Park. They were luncheon guests of Mrs. Cora Schrock on Monday and returned home Monday evening.

Mrs. Harold Lantz, Mt. Lake Park, and daughter, Betty Foy, spent the Easter holiday with her son and daughter-in-law, Mr. and Mrs. Andrew Lantz, Virginia Beach, Va.

Mr. and Mrs. Robert Altstetter, Flintstone, visited with Mr. and Mrs. Charles Davis, Oakland, on Sunday.

Try Our Want Ads. They Pay.

Brass Ensembles To Perform Tuesday

The Combined Brass Ensembles of Frostburg State College will appear in concert in Pullen Auditorium on the FSC campus on Tuesday, April 28, at 8:15 p.m. The ensembles are under the leadership of Charles Grab and Robert Hearson.

The ensembles include the FSC Trombone Quartet, Brass Choir, and Faculty Brass Quartet.

The concert is open to the public, free of charge.

REMODELING
ADDITIONS
CONSTRUCTION
Doyle Builders
334-4808 8-2t

Refinish
your old
Kitchen Cabinets
Work done in your home.
Special Offer
$50
Discount
Robert Lager
Furniture Stripping
(814) 395-5608

Dine by Candlelight in the Cozy Rustic Atmosphere of . . .

Mountain Village Inn
6 miles south of Red House, MD. on Rt. 219, across from entry to "Smallest Church in 48 States."
Opening for the season May 1.
• Reservations Accepted
(304) 735-6334

Hush Puppies
Shirts
For those warm summer days and nights, try this comfortable pull-over in poly./cotton, placket front, side slits
Sizes S-M-L
•Navy •Pink
•Red •Yellow
•Green •White
•Med. Blue

Dee Ann
ladies' apparel
334-9302
"We're a Specialty Store, Our Specialty - You."

$300 OFF (or more)
BOLENS
Garden Tractors

Bolens has the season's best tractor buy. Ten great models—from 11 to 23 hp—at savings of $300 or more.
Choose either hydrostatic or gear drive. And the sound-absorbing side panels and rubber-mounted engines on Bolens XL tractors give you a super smooth, quiet ride.
From mowing to throwing snow, from dozing to tilling to hauling, you get it all with Bolens. Quality, versatility, and reliability that come with 50 years of producing premier garden tractors.
And now, you get big savings in the bargain, too. That's value you can bank on.
This big $300 OFF spring sale ends June 30, 1981
Green Acres Garden Center
Rt. 219 North 334-3855 Oakland, MD

TUX RENTALS
40 Styles from which to choose.
Deadline for Southern Prom April 25
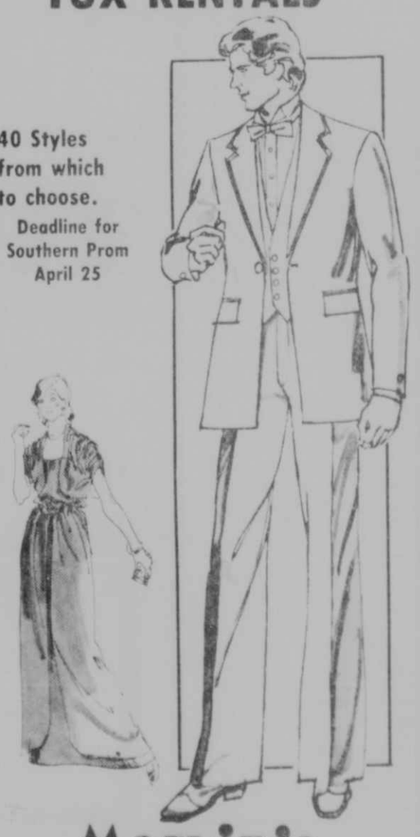
Marvin's Men's Wear
Second St. 334-9211 Oakland

After 60 successful years as
Spoerlein's Garage,
a new and used car dealer, we have sold our business to
Allen and Wayne Fratz.
Thanks to all our outstanding and loyal friends in the community for their support and patronage.
Best Wishes to Fratz Accident Garage
Francis & Olive Spoerlein

COVE

The Northern High School Band will present its annual spring concert on Thursday, April 23, at 8 p.m. at the school. The public is invited to attend.

The Cove Homemaker's Club will meet on Monday, April 27, at the home of Mrs. Chester Otto at 8 p.m.

The Ladies Aid Society of St. John's Lutheran Church, LCA, met last Tuesday. Hostesses were Mrs. Wayne Collier and daughter, Nancy.

Miss Tammy Schutte was hostess to the Young People's Society, Missouri Synod, when it met on a recent Thursday evening.

A weekend guest of Mr. and Mrs. William Harman was Miss Joyce Harman, Martinsburg, W. Va. They were Sunday dinner guests of Mr. and Mrs. Herbert Harman. Other dinner guests were Mr. and Mrs. Randall Harman and sons and Mr. and Mrs. Paul Harman, Accident; Edgar Harman and son, Keith, and Miss Emma Krause. Mrs. William Harman was honored with a surprise birthday celebration on Easter Sunday, April 19.

Guests of Mr. and Mrs. Darwin Bender on Friday and Saturday were Mr. and Mrs. Emmanuel Petersheim and family, North Bloomfield, Ohio.

Mrs. Lawrence Selby returned to her home here after spending two weeks with her mother, Mrs. Blanche Wright, Akron, Ohio.

Tuesday visitors of Mr. and Mrs. Walter Margroff were Mr. and Mrs. Elmer Werling, New Haven, Indiana, who were guests of Mr. and Mrs. David Bicker and family, Grantsville. They attended the confirmation of their granddaughter, Beth Ann Bicker, at Christ Lutheran Church on Palm Sunday. Saturday supper guests of the Margroffs were Mr. and Mrs. Kevin Margroff, Addison; Mr. and Mrs. Dennis Margroff and family and Mr. and Mrs. James Margroff and family.

Mr. and Mrs. Kris DeWitt and children were Sunday dinner guests of Mr. and Mrs. Wayne Martin, Deer Park, and were evening visitors of Mr. and Mrs. Edward DeWitt, McHenry.

Sunday dinner guests of Misses Alma, Esther and Claudine Opel were Walter Harman, Accident; and Mr. and Mrs. Carl Boltz, Pittsburgh. Evening visitors were Mr. and Mrs. Fred Gates, LaVale. Mr. and Mrs. Boltz were overnight guests.

Mr. and Mrs. Edward Golden and daughters spent the weekend with Gilbert Helt, Lykens, Pa., and also visited with Mr. and Mrs. Robert Kolva and son while there.

Guests of Mr. and Mrs. Henry Glass from Monday to Friday were Mrs. Kenneth Smith and daughter, Chardon, Ohio. Weekend guests were Mr. and Mrs. Kenneth Roberts, Rocky River, Ohio. Other Sunday dinner guests were Mr. and Mrs. Ray Glass, Frostburg; Mr. and Mrs. Clarence Glass and Mr. and Mrs. Edward Georg, Accident; Mr. and Mrs. Keith Roberts and Mr. and Mrs. William Schefft. Mrs. Henry Glass was a Monday afternoon visitor of Mrs. Elsie Glass.

Douglas Ringer was a weekend guest of Randy Smith, Cleveland, Ohio. Sunday dinner guests at the Donald Ringer home were Mr. and Mrs. Charley Ahern, Loch Lynn; and Danny Friend, McHenry.

Weekend guests of Mr. and Mrs. Raymond Bender and daughter were Mrs. Marlene Yoder, Knoxville, Tenn.; and Carson and Vicki Yoder, Meyersdale. Other Sunday dinner guests were Mr. and Mrs. Melvin Beitzel and family, Salisbury, Pa.; Mr. and Mrs. Richard W. Brenneman, Bittinger; Mr. and Mrs. Ernest Miller, Grantsville; Mr. and Mrs. Gordon Bender and family, and Mr. and Mrs. Darwin Bender and family.

Mr. and Mrs. Melvin Schwing and son spent the weekend in Pittsburgh with their sons, David and Scott.

Sunday dinner guests of Mrs. Alfreda Friend were Mr. and Mrs. William T. Robinson, LaVale; Mr. and Mrs. William F. Robinson and sons, Friendsville; and Mr. and Mrs. George Fint and family, Aurora.

Mr. and Mrs. Craig Miller spent the weekend with relatives in Pittsburgh.

Guests of Mr. and Mrs. Homer Deniker on Friday and Saturday were Mr. and Mrs. Glenn Krause and family, Hagerstown. Mr. and Mrs. Deniker and Mrs. Elsie Glass were Sunday evening visitors of Mr. and Mrs. Harold Georg, Accident.

Elmer and Earl Hanft were Sunday dinner guests of Mr. and Mrs. Everett Fike, Confluence, Pa., where other guests were Mr. and Mrs. Robert Hall, Akron; Mr. and Mrs. Robert Goessler and son, Woodsfield, Ohio; and William Fike and children, Madison, Pa. Evening visitors were Mr. and Mrs. Walter Hanft and daughters.

Weekend guests of Mr. and Mrs. Vernon Richter were Jim Richter and Liz Hoffman and Donald and Sheila Edwards Richter, Baltimore. Mrs. Ruth Simmons and Mrs. Edith Butler, Accident, were Sunday dinner guests.

Mr. and Mrs. Loring Green were Sunday dinner guests of Mr. and Mrs. Reece Tasker, Deer Park.

Sunday dinner guests of Mr. and Mrs. James Margroff were William E. Miller, and William L. Miller, Grantsville; and Mr. and Mrs. Darwin Robeson and family, Frostburg.

Chuck Deise, Baltimore; and Mr. and Mrs. Everett McClintock and daughters were Sunday visitors of Mrs. Elsie Newcomer and family, Stoystown, Pa.

Mr. and Mrs. Ralph Lapp and family were Sunday dinner guests of Mr. and Mrs. Everett Butler, Grantsville.

Mr. and Mrs. Gary McClintock and sons were Sunday dinner guests of Mr. and Mrs. William Burrow, Listonburg, Pa.

Friday overnight guests of Mr. and Mrs. Walter Hanft were Mr. and Mrs. Delmas Friend and family, Ravenna, Ohio. They were Friday afternoon and Saturday evening visitors of Mr. and Mrs. Lloyd Friend, where other Saturday visitors were Darrell Friend and family, Waldorf. The Lloyd Friend's daughter, Marjorie, of Burlington; and Don Kesner, Keyser, W. Va., were Tuesday visitors. Elizabeth and Melrose Hanft were Thursday evening callers.

Garrett Pest Control

Termites - Ants - Roaches, etc.

Locally Owned and Operated

Oakland Office

334-2700

LOG HOMES

of distinction

The Lakeview

One of over 35 Standard Models

LODGE LOG CONSTRUCTION CO.

P. O. Box 11, McHenry

387-5890

ALTA LHC

Models shown on weekends or by appointment.

Travel & Adventure

•Used Books •Maps •Prints
•Early & Current Fiction
•Vast Selection Nonfiction
•Buy •Sell •Trade-Ins

Appalachian Book Shop
2nd & Oak Sts., Oakland
334-4334

6 tf

Private Sector Forum To Focus On Employment

A Private Sector Initiatives and Opportunities forum, sponsored by the Private Industry Council, will be held Wednesday, April 29, at Will O' The Wisp, Deep Creek Lake. The program is free to the public and all small business persons, current or prospective employers, are encouraged to attend.

The program is designed to inform area employers of employee services available through the Western Maryland Consortium, such as job training, employment and tax benefits.

According to Tom Jones, local chairman, all federal funding emphasis under the CETA program is being put into the private sector in an attempt to create flexibility, provide jobs and expand employment.

The forum will begin at 11 a. m. with a guest speaker from Bausch and Lomb in Garrett County. According to Jones, this company has made much use of the CETA Title VII Program. The representative will discuss benefits of the program, such as on-the-job training, temporary placement and tax benefits to employers who hire certain types of individuals. A question and answer period will follow.

Lunch will be served at noon and the speaker will be James F. DeCarlo, Executive Director of the Institute for Small Business, Frostburg State College. DeCarlo will discuss services offered by ISB and a small business assistance program to be set up statewide.

Employers who have an immediate interest in employing local job-ready people will be able to meet applicants from 1 to 4 p. m. Jones stated that prospective employees will be pre-selected for interview by the types of employers attending the forum.

All local business people in manufacturing, retailing, building, lending, food services and other fields are welcome. For reservations persons should call Tom Jones at 334-4200.

Westvaco Head To Be Speaker At Scout Dinner

John A. Luke, president of Westvaco Corporation, will be the featured speaker at the annual Appreciation Dinner of Potomac Council of Boy Scouts, according to an announcement by Dr. Robert Bess, Council President. The dinner will take place Thursday, April 30, at 7:00 p.m., in St. Paul's Lutheran Church, Cumberland.

Some 350 scouting volunteers, leaders and active scouts are expected to attend the dinner meeting, according to Dr. Bess.

Scouting's highest award for local council leadership, the Silver Beaver, will also be presented to adult scouters whose identity will be announced at the dinner.

John A. Luke is president and director of Westvaco Corporation. He had been a resident of the Westernport area while serving as Luke mill manager from 1955 to 1962. Luke had served as Tri-Valley Boy Scout District Chairman in the Council from 1959-1961.

A native of Tyrone, Pa., Luke graduated from Yale University. He joined Westvaco at its Charleston, South Carolina, mill in 1949. He was transferred to the Fine Papers Division at Luke as its manager in 1955. From 1960 until 1974 he served as manager of the Fine Papers Division which encompasses mills at Luke, Tyrone, Pa., and Wickliffe, Ky.

Luke was elected vice president of the company in 1966, senior vice president in 1974, executive vice president in June 1976, and president June 1, 1980.

At the Boy Scout Appreciation Dinner, a district attendance award will be presented by Jerald Allen, Council Commissioner. A tribute to scouting leaders will be given by David L. Young, Council Administrative vice president.

The Potomac Council Boy Scouts of America includes scouting groups in Allegany and Garrett counties in Maryland, and Mineral, Hampshire, Hardy and Grant counties in West Virginia.

THE MARYLAND HOUSE

Dining Room

Seafood Buffet — Friday — 5 p.m. - 10 p.m. — $11.95 All you can eat

Sunday Brunch — Sunday — 11 a.m. - 2 p.m. — $6.50 per person

Beef Buffet — Saturday, 5-10 p.m. — $7.95 per person

Thurs.: Loose Ladies' Night Drinks — 2 for 1

Entertainment Now Appearing

Country Music from Nashville

Spats

Wear your Cowboy Hat for a Special Privilege

Holiday Inn

Grantsville, MD (301) 895-5993

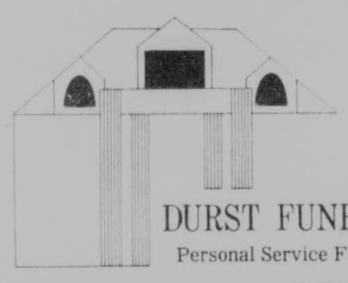

DURST FUNERAL HOME

Personal Service For Two Generations

R. Mark Durst

21 NORTH SECOND STREET OAKLAND, MARYLAND 21550 334-3388

Bernard Realty

Tom Bernard, Broker
Phone 334-4876

663 S. Third St.
Oakland, MD 21550

REALTOR ASSOCIATES

Charles C. Thomas 387-4809
Diana Lovelace ..... (304) 789-6346
Maureen Thomas 746-5582

OAKLAND — 2 BR mobile home, extra BR in full basement. Well constructed concrete deck w/awning ..... $24,500.

PLEASANT VALLEY — New 3 BR Dutch colonial, 2 baths, LR, DR, rec. r., attached garage, nicely situated on .67 Ac. Excellent views, additional acreage available ..... $67,500.

NEAR SWALLOW FALLS — Attractive 2 BR year 'round rustic home, free standing fireplace, w/w carpet, 8x10 storage building. Reduced ..... $35,500. $32,500.

RT. 39 NEAR OAKLAND — 4 room bungalow w/partial basement, 2 nice porches w/awnings, .44 A. landscaped lot ..... $30,000.

WEST OAKLAND — 5-room house, includes range, ref., & oil heater. 1.09 A. lot, additional land available ..... $15,500.

GORTNER — Two-story newly remodeled home, 4 or 5 BR, 3 full baths, full basement, 0.575 Ac lot ..... $40,000.

MT. LAKE PARK — Unique 2-story older home, 5 rms, single detached garage, triple lot has several large shade trees ..... $37,500.

MT. LAKE PARK — Take 3 city lots, add a 12'x70' mobile home, a single garage and a nice grove of trees and you get a real value at ..... $22,000.

MT. LAKE PARK — Like new. 3 BR rancher w/working fireplace, level lot ..... $40,000.

MT. LAKE PARK — Duplex. Each side has 2 BR, lg. living room, kitchen, utility room, garage. Appl. inc. ..... $69,000.

MT. LAKE PARK — Attractive 3 BR ranch on large corner shaded lot, large family room w/native stone fireplace, low heat cost ..... $42,000.

MT. LAKE PARK — 8 SOLD home w/full basement, fireplace, gas heat, low b ble lot.

MT. LAKE PARK — 3-bedroom home nicely situated on double corner lot. Owner financing to qualified buyer ..... $32,500.

MT. LAKE PARK — 12x70 mobile home w/rm addition, nicely situated on wooded corner lot ..... $16,500.

SPRINGWOOD ACRES — Newly constructed 3 BR rancher. Nicely situated on 1 Ac. lot near Deep Creek Lake ..... $46,500.

WILSON RD. — 8 rm. 2-story home, .43 Ac lot. New well & septic. Double garage ..... $22,500.

RT. 219 N — 5 br Cape Cod, 1½ baths. Furn apt & garage in basement, detached garage w/workshop. 240x240 lot. Owner financing available ..... $49,500.

ACCIDENT — 7 rm brick home, 1½ story, w/w carpet, finished basement w/extra ½ bath, excellent views, near Deep Creek Lake ..... Reduced $55,500.

BRANT RD — 12x65 trailer w/2 rm addition on ½ Ac lot. Part furnished, immediate occupancy. Owner financing ..... $25,000.

TEETS RD. — Two unimproved dwellings on 2 acres, electricity & spring water ..... $16,500.

NOAH FRAZEE RD. — One trailer, 12'-x65' on 1 AC, spring/submersible pump ..... $12,300.

ACCIDENT — New split-foyer home on 2 A. lot. 8 rooms w/fireplace & finished basement, excellent views ..... $60,000.

BEAR CREEK — Possible lease-purchase. 2-story colonial home, has 10 rooms, 1½ baths, and partial basement. Detached garage and workshop. Situated on estate-like grounds with large trees ..... Reduced $63,500 ~~$67,000.~~

RT. 53 - SELBYSPORT — 4 BR split-level, basement rec. rm, w/w carpet, rear deck. New coal/wood furnace ..... $38,900.

LaVALE — 3 br home & detached garage, 1.26 Ac corner lot near Searstown. Owner financing ..... $28,000.

SELBYSPORT — 3 BR bungalow w/full basement, sloping lawn has lake frontage on Yough Reservoir ..... $33,500.

FARMS & ACREAGE

CRANESVILLE — 19.96 Ac, cleared, approx. 2000 evergreens, abundance spring water & stream. Fronts on county road ..... $15,500.

BITTINGER — 25 Ac, partly wooded, level, county road frontage and smaller parcels available ..... $37,500.

ACCIDENT — 438 Ac. Grade A dairy farm, 145 tillable Ac., 50 Ac. pasture, large barn, 120 free stalls, 4 silos, 20x40 workshop. Nice 2-story house. Call office for details.

GARRETT ROAD — 20 woo SOLD Limited access. Good views.

DEER PARK — 125 A. with 2-story older home, abundance of spring water, good timber stand & orchard. Road frontage ..... $135,000.

OAKLAND — 70+ Ac farm, 1½ story house, 3 or 4 br, full basement, outbldgs: 50x54 barn w/12x40 silo & 13x16 milkhouse. Acreage has development potential & views. Owner financing ..... $150,000.

OAKLAND-SANG RUN ROAD — 41.32 Ac. Magnificent view overlooking Yough River/wallow Falls/Deep Creek areas, 1320' road frontage, owner financing ..... $55,900.

DEEP CREEK LAKE

GLENDALE — Ideal wooded building lots w/access to Deep Creek Lake. Docking privileges.
Back Lots ..... $10,000. - $15,000.
Front Lots ..... $32,500.

SKY VALLEY — Adj level lots across from docks & beach area. Owner financing 10% down 10% int ..... ea $20,000.

— LOTS —

SPRING GLADE RD. — 1.13 Ac building lot. Approved for mobile home ..... $4,500.

RT. 219 NORTH — 1.69 Ac level wooded lot. Zoned lake residential ..... $10,000.

BRETHREN CHURCH RD. — 1 Ac cleared lot, level, near town & shopping. Perked ..... $3,500.

BRAY SCHOOL RD — 2.21 acres wooded lot ..... $6,000.

MAYHEW INN RD — 1+ acre wooded lot with frontage on county road ..... $8,000.

MT. LAKE PARK — Residential lots, underground utilities, water & sewer. Close to schools & shopping ..... $5,000 and up.

ROYAL CHARLOTTE — Exclusive building site containing 3.68 Ac, fronting on county road. Excellent views ..... $10,000.

YOUGHIOGHENY MT. RESORT — ½ acre level corner wooded lot. No. 29-R-3. Very good perk, priced to sell ..... $3,100.

LOWER NEW GERMANY RD — 1.83 wooded Ac, excellent view, 1.8 mi. from I48 & Rt. 40. No trailers ..... $5,000.

TURKEY NECK AREA — 1.5 level wooded Ac on hard surfaced rd. Perked ..... $6,500.

COMMERCIAL

OAKLAND — Excellent retail business in downtown. Call our office for price and details.

OAKLAND — Newly remodeled apartment building. Has two 2 bedroom apartments ..... $35,000.

U.S. 219 SOUTH — 62.7 Ac w/frontage on Rt. 219 & B&O Railroad. Call office for price & details.

RESTAURANT — Near DCL, college and ski slopes. Incl business inventory and equip ..... $27,500.

McHENRY — Working restaurant, 2 story, 7 yr old bldg in heart of lake & ski country. Incl 2 apts second floor. Owner financing ..... $107,000.

We Process FmHA, FHA, & VA Loans

Appraisal Service

Licensed - Maryland & West Virginia

Selection!

★ FUEL-EFFICIENT ★ ECONOMICAL

✓ 4 Chevettes
✓ 1 Monza
✓ 1 Camaro
✓ 11 Citations

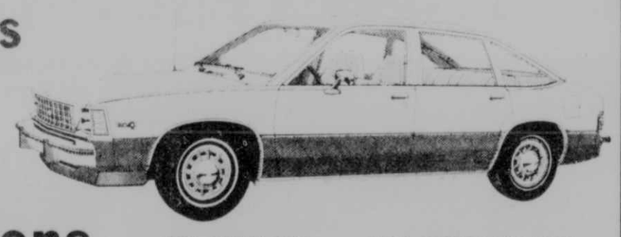

IN-STOCK or ON THE WAY!

★★★★★★★★★★★★★★★★★★★★★★★★★★★★★★★★★★★★

TRUCKS!

•3 2WD C10 Pickups
•8 4WD K10 Pickups
(3 with 6-cylinder, 4-speed, high-estimated mileage)
•1 2WD LUV •1 4WD LUV

$350 Rebates on LUVs in stock!

Exceptional Savings!

Check the features and savings now on these units!

Stock A151
1980 Chevette 2-Dr.
4-cyl., 4-sp., AT, tinted glass, defogger, custom two-tone, and rustproofing.
List 5,760.00
Less Sharps Discount 500.00
$5,260.00

Stock A113
1980 Monza Coupe
4-cyl., AT, sport mirrors, sport striping, rustproofing.
List 5,676.00
Less Sharps Discount 281.00
$5,395.00

Sharps Chevrolet, Inc.

51 YEARS OF SERVICE

19 N. THIRD ST. 334-3928 OAKLAND, MD

HONORED FOR NEARLY 100 YEARS of combined membership and service as officers of Oakland Chapter No. 67, Order of Eastern Star, at a recent program were Mrs. Beryl D. Gortner and Mrs. Hazel Dowling. Mrs. Gortner, who has been a member for 57 years, recently retired as secretary of the chapter, an office she held for 47 years. Mrs. Dowling, who became a member in 1942, recently retired as treasurer after ten years service. In the photo, left to right, are Mrs. Betty Foy, Worthy Matron; Mrs. Gortner, Mrs. Dowling, and Robert Paugh, past Worthy Patron, who was acting Worthy patron that evening.

Two Honored By Oakland Chapter Of Eastern Star

Two members of Oakland Chapter #67, Order of Eastern Star, Mrs. Beryl D. Gortner and Mrs. Hazel Dowling, were honored at a special program April 7, given by the officers of the chapter. The event was under the direction of Mrs. Mary Martin and held at the Masonic Temple in Oakland.

Mrs. Gortner, a member of the chapter for 57 years, retired as secretary last month, after serving in that capacity for 47 years. She became a member of the Order on September 16, 1924, and elected Worthy Matron in 1931 with Joseph E. Harned as Worthy Patron. She was elected secretary in 1934 and served in that office until March 3 of this year.

During the program Mrs. Gortner shared numerous memorable moments she experienced during her years of membership.

Mrs. Dowling retired as a treasurer of the chapter, also on March 3, after ten years of service. She became a member of the Order on December 15, 1942. She served as Worthy Matron in 1955 with Reaford Purbaugh as Worthy Patron.

Gifts from the present officers and friends were presented to the couple by the Worthy Matron, Mrs. Betty Foy.

Guests attending included: Roslie C. Shobe, McKinley Chapter #12, P.G.M. of the Grand Chapter of Maryland; Ruth Teets, Terra Alta Chapter No. 63, Grand Treasurer of the Jurisdiction of West Virginia; Doris Swartzentruber, Oakland Chapter #67, Deputy Grand Lecturer of the Grand Chapter of Maryland; Worthy Matrons and Worthy Patrons of other chapters; and several visiting members of other chapters.

Following the program refreshments were served by Mrs. Martin and her committee.

Clarification, Correction Noted

It was brought to the attention of The Republican news staff that a name was deleted and one was incorrect in the honor roll list submitted by Southern High School last week. The honor roll listing appeared in last week's edition on page three.

Juanita Skipper, grade 11, qualified for the honor roll, however, her name was deleted in the listing.

The name of a ninth grade student was reported incorrectly as Cathy Junkins. It should have read Linda Junkins.

REWARD

A $300 reward is being offered for confidential information leading to the arrest and conviction of the person or persons responsible for the malicious destruction of the vacuum cleaner at Southern Car Wash.

DeCorsey Bolden
Owner

SPRING CATTLE SALE
April 29 - 7:30 P.M.
TERRA ALTA LIVESTOCK MARKET, INC.
Terra Alta, WV 26764
ANGUS - HEREFORDS - CHAR. & SIM CROSSES
All Cattle Wintered on local farms
FARMERS: Bring your cattle to this sale!
If in need of Cattle attend this sale!
START WEIGHING IN AT 7:00 A.M.
on Wednesday, April 29
STOP WEIGHING IN AT 5:00 P.M.
on Wednesday, April 29
R. W. Stover, Jr., Mgr.
Yard: (304)789-2788
Home: (301) 334-3940

Yoder-Hershberger
Insurance Agency
ERIE SERVICE
(301) 895-5011
(301) 826-8435
Grantsville, MD
Across from
Hilltop Fruit Market

The Great American Dream
at an affordable price!
$11,800
includes 8" solid logs, thermopane windows, insulated doors, floor system, roof system, interior partition, porch roof, plus more!

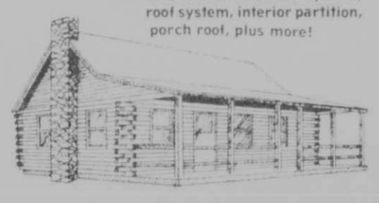

Compare our 4 Point Plan To Save You Money!
LOW COST—The Mountaineer Log and Siding Co. has kept overhead costs down to keep your price low!
QUALITY PRODUCT—Solid 8" logs with a double tongue and groove give you strength plus the energy efficiency you need on the Mt. Top.
LOCAL MANUFACTURE—Saves you money again—on product cost and transportation.
OWNER-BUILDER METHOD—Our logs can be erected by the owner to save labor costs, or can be subcontracted for your convenience.
Mail To:
A & A Construction
Star Route, Box 42
Oakland, MD
(301) 334-9772
NAME
ADDRESS
PHONE

A&A REALTY
Phone 334-9777
Rt. 219 North
Oakland, MD

Owner Financing

The following properties now have available some owner financing terms. If you are looking for financing at a lower-than-market rate, then call our office for full details.

Beckman's Peninsula — Three BR, 2 full baths, Lincoln Lodge with 325' lake frontage, completely furnished, over 2100 sq. ft. of living space, concrete patio, low maintenance, with extra insulation, over 1 A., lots of room for recreation, brand new pressure-treated dock ..... $95,000.

Skipper's Point — 14½ acres suitable for development or privacy with lake access, large double dock, plus an extra well and septic system. 3 BR home with finished basement in excellent maintenance. Also a 40x60 garage has added possibilities. Fruit trees, spring water supply, small pond make this a dream setting ..... $110,000.

Penn Point — Affordable lake income property. Two (2) cottages. One newly remodeled. Both furnished. Rent one - use one. Boat dock with 50' lake frontage ..... $54,500.

Kisner Road — 5+ BR, 2½ ba., located on 3 A. with mountain view just 4 miles from Wisp & Lake. Fireplace and extra wood stove. Also will consider selling approx. 20 acres. $35,000 down, balance at 12% ..... $96,000.

Off Rt. 135 — Two lots totaling 1.04 A. in Prentice DeBerry subdivision near Paughville. Both perked & approved for building. Price is $6,900. Owner financing available: $1,400 down, monthly pmts. $111.23 for 5 years (12% APR).

Residential

Route 219 North — 7.1 acres fronting 200' on Route 219. 5½ miles to Oakland; 2 miles to Deep Creek Lake. Zoned lake residential ..... $35,000.

Old Crellin Road — BEAT INFLATION! 1.86 acres with well, septic system, landscaping and driveway already installed. 3 BR ranch style home on full basement with fieldstone fireplace. Is fire damaged, but has possibilities of rebuilding structure or replacing ..... $18,000.

Near Big Bear Lake — 70+ acre farm with barn and new contemporary home. Home features chestnut custom kitchen cabinets, fireplace (fieldstone), circular spiral staircase, and many other custom ideas ..... $190,000.

Vepco Lake — 24x32 Lincoln Lodge near the lake. Well, septic system. Lovely wooded setting. Ben Franklin fireplace. Completely furnished, ready to occupy for summer home ..... $29,900.

Underwood Road — 3-bedroom, 2-bath, bi-level house on one acre, fireplace w/timberline wood stove. Lovely setting on county road just 4 miles from town ..... $55,500.

Route 39 - Hutton — New home with 3 BR, spacious interior arrgmt., situated on ½ A., fully landscaped lot ..... $42,500.

High Street — 3 BR bi-level home with 2½ baths. Fireplace. Built-in vacuum, food center, plus more. Located close to schools & shopping ..... $69,900.

Route 219 North — 3 bedroom, 2 bath, ranch-style house situated on 1 acre. Over 1,200 sq. ft. of living area, spacious kitchen & dining, large walk-in closets, brand new condition, range & refrigerator included ..... $48,500.

Off Garrett Road — Room to breathe! 3 BR, 2 bath, mobile home on 1 A., plus 2-car garage & storage building. Rustic post & rail fencing ..... $31,900.

Country Club Acres — 4-level home overlooking golf course. 3 or 4 bedrooms, 2½ baths, lots of storage and closet space. Brand new carpeting, easily maintained, 2-car attached garage ..... $69,900.

Country Club Acres — Redwood custom home on 2 wooded, private lots. Custom kitchen, private master suite with balcony. Redwood decks and native fieldstone fireplace add rustic tone. 2 wood stoves included. Call Mrs. Spiker for more details.

Youghiogheny Mt. Resort

(Locations for year-round or vacation living. Adjacent to state forest; hunting, snowmobiling, skiing, hiking, swimming, fennis and more.)

Fern Drive — Secluded 2 BR rancher w/Ben Franklin. All appliances & furnishings, sun deck, & 1½ acres for privacy ..... $32,000.

Youghiogheny Drive — 2 BR, 1½ bath lodge with fireplace, on large lot; front & rear decks, excellent workmanship, appliances & furnishings included ..... $39,900.

Rhododendren Drive — Three-bedroom, 2-bath home suitable for year 'round or vacation living, secluded setting with decks ..... $54,500.

Building lots from $2,495 to $8,000. Available with privacy or within walking distance to pool & recreation area.

Building Lots

Mt. Lake Park — Conveniently located building site containing .44 A. within town limits ..... $4,500.

Sky Valley — ½ acre level building lot ..... $8,500.

Big Eddy — One acre fronting on Oakland Sang Run Road. Good site for year round home with county road maintenance.

Kingwood - Irona Area — One acre building lots with town water available. Priced from ..... $3,300.

Alpine Lake — St. Moritz section ..... $7,400.

Commercial

Owner financing terms now available

Historic Property - Friendsville — "Old Riverside Hotel" located on Water Street on the banks of the Youghiogheny River. Built in 1889. Call for more details.

Route 219 — Commercial property fronting on Route 219 in Oakland. Building contains 5,005 sq. ft., currently containing two offices, restroom, showroom, and garage area with space for 4-5 vehicles. Paved parking area plus extra storage bay with additional possibilities. Contact office for details.

Need financing?

Our staff is prepared to assist in obtaining conventional bank financing, FmHA, VA, FHA, and new creative financing methods. Just ask . . .

SALES STAFF
Karen Spiker, Broker
Richard D. Clever 334-4884
Lois Friend 334-3865

HARDWARE
Naylor's
334-3923
S. Third St. Oakland, Md.
An Equal Opportunity Emp.
S. Third St. Oakland, Md. 334-3923
7:30 a.m. to 8:00 p.m. Monday-Saturday
Md. Home Improvement HIC-679

True Value
Coupon good thru April 27
10/89¢ with coupon without coupon 35¢ to 50¢
SEED PACKETS
Choose from wide variety of quality flower and vegetable seeds.
LIMIT: ONE COUPON PER CUSTOMER

RAY-O-VAC
$1.39
BATTERIES
Value packed, four general purpose batteries. Available in either size "D" or "C".
Reg. $2.49

Prices in effect thru Tuesday, April 27, while quantities last.

ELECTRIC WALL CLOCK
WESTCLOX
Wallmate Dialite. Softly lighted dial for easy nigh viewing. Hangs on wall.
$11.88
Reg. $15.98

MASTER MECHANIC
$2.98
COMBINATION SQUARE
Has 12-inch grooved blade. Scriber and level vial in handle.
Reg. $3.99 CS12CMM

69¢
LANTERN RAY-O-VAC
The most economical 6 volt multi-purpose lantern. It stands up or lies flat. 6 volt battery not included. LM1-B
Reg. $1.09

$1.19
Master Mechanic HEAVY DUTY UTILITY KNIFE
Versatile Utility Knife with 2 extra blades.
Reg. $1.79 108787

GET A $30 FACTORY REBATE.
SHAKE HANDS AND COME OUT SAVING ON THIS GE COUNTERTOP MICROWAVE OVEN.

The microwave that practically cooks by itself—the GE Countertop Microwave Oven.
With this GE Microwave Oven, just a touch sets the correct cooking time and temperature, thanks to the new Automatic Cooking Control with humidity sensor. (JET130)

Sale Price	$609.00
Rebate	30.00
Final Cost	$579.00

Rebates effective on retail purchases from Mar. 1 thru Apr. 30.
GE brings good things to life.

True Value
$74.99

DELUXE STANDING MIXMASTER
Dough hooks for bread, regular beaters for other mixing needs. Maintains speed in heavy batter. Comes with 2 bowls. 1-71/3
Reg. $89.99

turtle wax
$4.88
TURTLE WAX PASTE
Super hard shell finish keeps shining and protecting. Applicator. 16 oz. T222
Reg. $5.69

turtle wax
$2.29
LIQUID CAR WAX
Cleans, shines gives hard shell finish without rubbing or buffing. 18 oz. T123
Reg. $2.89

MAKE IT...

in a kitchen that makes sense!
Sliced, fried or pureed . . . it's still a tomato! Not so with kitchens. The only truly correct kitchen is the one custom-designed to your specifications—custom-tailored to fit your lifestyle.
Visit our showroom for some great ideas. Talk to our kitchen-design specialists for even more. Make sense?
WOOD-MODE cabinetry

Fratz Red & White Coupon Bonanza!

FRATZ

U. S. 219 South of Accident, MD

RED & WHITE FOOD STORES

WE REDEEM FEDERAL FOOD STAMPS

PRICES EFFECTIVE THRU SAT. APRIL 25TH, 1981. QUANTITY RIGHTS RESERVED. NOT LIABLE FOR TYPOGRAPHICAL OR PICTORIAL ERRORS.

25 buy one get one FREE

U.S.D.A. CHOICE BEEF CENTER CUT BONE-IN **Round Steak** $1.89 lb — BY THE PIECE ONLY

U.S.D.A. CHOICE BEEF VALUE TRIMMED **Sirloin Steak** $2.27 lb

- U.S.D.A. CHOICE TOP ROUND THICK CUT FOR BROILING — London Broil ..... lb $2.49
- SMALL MEATY PIECES — Pork Spare Ribs ... lb $1.39
- U.S.D.A. CHOICE BEEF PORTERHOUSE STEAK lb $3.27 — T-Bone Steak ..... lb $3.17
- U.S.D.A. CHOICE CENTER CUT BONE-IN — Chuck Steak ..... lb $1.59
- U.S.D.A. CHOICE BEEF BLADE STYLE — Rump Roast ..... lb $2.29
- U.S.D.A. CHOICE BONELESS BOTTOM ROUND THICK CUT — Family Steak ..... lb $1.99
- BONELESS VALUE PACK 6-12 PIECES — Swiss Steak ..... lb $2.59
- OUR EXTRA LEAN GROUND — Beef Round ..... lb $1.99
- U.S.D.A. CHOICE SIRLOIN TIP STEAK $2.89 — Sirloin Tip Roast lb $2.39
- U.S.D.A. CHOICE TOP ROUND STEAK $2.99 — Top Round Roast lb $2.29
- FOR SANDWICH STEAKS CHIPPED — Beef Steaks ..... lb $2.99
- FRESH HAM WHOLE OR SHANK HALF ROAST — Leg-O-Pork .. BUTT HALF lb $1.29, lb $1.19
- CENTER CUT FRESH HAM SLICES — Pork Steak ..... lb $1.99
- CENTER CUT SLICES — Ham Steak ..... lb $1.69
- LEAN TENDER VALUE PACK 6-12 PIECES — Cube Steak ..... lb $2.79
- WITH SKEWERS — Beef Ka-Bobs ..... lb $2.99
- CHOPPED — Sirloin Patties ..... lb $2.29
- LEAN PORK CUBES WITH SKEWERS — City Chicken ..... lb $1.99
- COMBINATION PACK 6-12 CHOPS — Pork Chops ..... lb $1.59
- HOLLY FARMS GRADE A COMBINATION PACK — Pick-O-Chix ..... lb $1.09
- HOLLY FARMS GRADE A BONELESS — Chicken Breasts . lb $2.69
- HYGRADE W. VA. SMOKED RIB CUT LOIN CUT — Pork Chops .. lb $1.99 ... lb $1.89
- LEAN MEATY PIECES — Beef Short Ribs .. lb $1.49
- EXCELLENT FOR BEEF BROTH — Oxtails ..... lb $1.19

Save...the home of Rock Bottom Prices

BUY ONE GET ONE **FREE** 15.5 OZ JAR OF DEL GROSSO MEAT OR MEATLESS **Spaghetti Sauce** WITH THE PURCHASE OF ONE AT THE REG. PRICE OF 79¢ WITH COUPON

BUY ONE GET ONE **FREE** 2 LB JAR OF BAMA **Strawberry Jam** WITH THE PURCHASE OF ONE AT THE REG. PRICE OF $2.29 WITH COUPON

BUY ONE GET ONE **FREE** 10 OZ JAR OF HAMBURGER OR SWEET **Vlasic Relish** WITH THE PURCHASE OF ONE AT THE REG. PRICE OF 79¢ WITH COUPON

BUY ONE GET ONE **FREE** 32 OZ BTL OF AUSTIN'S **Window Cleaner** WITH THE PURCHASE OF ONE AT THE REG. PRICE OF 69¢ WITH COUPON

BUY ONE GET ONE **FREE** 100 FT ROLL OF PLASTIC FOOD WRAP **Glad Wrap** WITH THE PURCHASE OF ONE AT THE REG. PRICE OF 79¢ WITH COUPON

- SAN GIORGIO SPAGHETTI, SPAGHETTINI OR ELBOW MACARONI WITH COUPON — Pasta ..... 3 lb box. $1.59
- COFFEE MATE — Coffee Creamer 22 oz jar $1.89
- DOUBLE LOCK CUT — Green Beans ..... 3 16 oz cans 89¢
- BRAUN'S TOWNTALK — Sliced Bread ..... 22 oz loaf 69¢

BUY ONE GET ONE **FREE** PKG OF 10 HEFTY **Trash Can Liners** WITH THE PURCHASE OF ONE AT THE REG. PRICE OF $1.65 WITH COUPON

BUY ONE GET ONE **FREE** 22 OZ BOTTLE OF DISH DETERGENT **Ajax Liquid** WITH THE PURCHASE OF ONE AT THE REG. PRICE OF $1.43 WITH COUPON

BUY ONE GET ONE **FREE** 26 OZ PKG OF PET RITZ **Apple Pie** WITH THE PURCHASE OF ONE AT THE REG. PRICE OF $1.59 WITH COUPON

BUY ONE GET ONE **FREE** 10 OZ BAG OF RED & WHITE **Potato Chips** WITH THE PURCHASE OF ONE AT THE REG. PRICE OF $1.29 WITH COUPON

BUY ONE GET ONE **FREE** **Health & Beauty Aids Sale** SEE COUPONS BELOW FOR SUPER SAVINGS!

- 100% PURE — Puritan Oil ..... 32 oz bottle $1.89
- LAUREL SPRINGS CHERIKEE RED, ROOTBEER, GINGERALE OR 50-50 — Pop ..... 2 liter bottle 99¢
- NICKLES SPUT TOP — Oatmeal Bread ..... 16 oz loaf 79¢
- Red & White Ice Cream ..... half gallon $1.39
- HUNT'S — Tomato Paste ..... 12 oz can 59¢
- DOUBLE ACTION AUTOMATIC DISHWASHER — Calgonite ..... 40 oz box $1.89
- NABISCO BONUS PACK — Ritz Crackers ..... 16 oz pkg 99¢
- Red & White SANDWICH OR Wiener Buns ..... 2 pkgs of 8 $1

Red & White **Liquid Bleach** 59¢ gal jug WITH COUPON

RINSO **Laundry Detergent** $1.99 76 oz box WITH COUPON

COUPON — SAVE UP TO $1.29 — BUY ONE GET ONE FREE! 558 — 10 OZ BAG OF RED & WHITE Potato Chips — WITH THE PURCHASE OF ONE AT THE REGULAR PRICE OF $1.29 — RED & WHITE

COUPON — SAVE UP TO $1.29 — BUY ONE GET ONE FREE! 563 — 7 OZ BOTTLE OF Halo Shampoo — WITH THE PURCHASE OF ONE AT THE REGULAR PRICE OF $1.29 — RED & WHITE

COUPON — SAVE UP TO $1.59 — BUY ONE GET ONE FREE! 572 — 9 OZ BOTTLE OF DIAPERENE Baby Powder — WITH THE PURCHASE OF ONE AT THE REGULAR PRICE OF $1.59 — RED & WHITE

COUPON — SAVE UP TO $2.29 — BUY ONE GET ONE FREE! 557 — 2 LB JAR OF BAMA Strawberry Jam — WITH THE PURCHASE OF ONE AT THE REGULAR PRICE OF $2.29 — RED & WHITE

COUPON — SAVE UP TO 79¢ — BUY ONE GET ONE FREE! 564 — 10 OZ JAR OF HAMBURGER OR SWEET Vlasic Relish — WITH THE PURCHASE OF ONE AT THE REGULAR PRICE OF 79¢ — RED & WHITE

COUPON — SAVE UP TO 69¢ — BUY ONE GET ONE FREE! 571 — 32 OZ BTL OF AUSTIN'S Window Cleaner — WITH THE PURCHASE OF ONE AT THE REGULAR PRICE OF 69¢ — RED & WHITE

COUPON — SAVE UP TO 79¢ — BUY ONE GET ONE FREE! 550 — 15.5 OZ JAR OF DEL GROSSO WITH OR OF MEATLESS Spaghetti Sauce — WITH THE PURCHASE OF ONE AT THE REGULAR PRICE OF 79¢ — RED & WHITE

COUPON — SAVE UP TO 89¢ — BUY ONE GET ONE FREE! 552 — ONE SCOOBY DOO Activity Book — WITH THE PURCHASE OF ONE AT THE REGULAR PRICE OF 89¢ — RED & WHITE

COUPON — SAVE UP TO 79¢ — BUY ONE GET ONE FREE! 559 — ONE PACKAGE OF Toilet Bowl Deodzr. — WITH THE PURCHASE OF ONE AT THE REGULAR PRICE OF 79¢ — RED & WHITE

COUPON — SAVE UP TO $1.29 — BUY ONE GET ONE FREE! 566 — ONE 12 OZ CAN OF ZIPPO Lighter Fuel — WITH THE PURCHASE OF ONE AT THE REGULAR PRICE OF $1.29 — RED & WHITE

COUPON — SAVE UP TO $1.59 — BUY ONE GET ONE FREE! 573 — PKG OF RUBBERMAID Shelf Liner — WITH THE PURCHASE OF ONE AT THE REGULAR PRICE OF $1.59 — RED & WHITE

COUPON — SAVE UP TO $1.49 — BUY ONE GET ONE FREE! 551 — 26 OZ PKG OF PET RITZ Apple Pie — WITH THE PURCHASE OF ONE AT THE REGULAR PRICE OF $1.49 — RED & WHITE

COUPON — SAVE UP TO $3.72 — BUY ONE GET ONE FREE! 553 — 4 PACK OF G.E. SOFT WHITE Light Bulbs — WITH THE PURCHASE OF ONE AT THE REGULAR PRICE OF $3.72 — RED & WHITE

COUPON — SAVE UP TO $1.39 — BUY ONE GET ONE FREE! 560 — BOTTLE OF 250 Norwich Aspirin — WITH THE PURCHASE OF ONE AT THE REGULAR PRICE OF $1.39 — RED & WHITE

COUPON — SAVE UP TO 50¢ — SAN GIORCIO 567 — Spaghetti, Spaghettini or Elbow Macaroni — 3 lb box $1.59 — RED & WHITE

COUPON — SAVE UP TO 20¢ — 574 — Red & White Liquid Bleach — gallon jug 59¢ — RED & WHITE

HOLLY FARMS GRADE A CUT-UP FRYERS OR
Split Fryers
lb **69¢**

U.S.D.A. CHOICE BEEF BONELESS BOTTOM ROUND
Round Steak
lb **$1.99** VALUE PACK 5-6 SLICES

BOSTON BUTT SHOULDER BONE-IN
Pork Steak
lb **$1.19** VALUE PACK 5-10 STEAKS

WILSON CORN KING
Franks
12 oz pkg **79¢**

BUY ONE GET ONE
FREE
1 LB PKG OF HOLLY FARMS
Chicken Franks
WITH THE PURCHASE OF ONE AT THE REG. PRICE OF $1.29 WITH COUPON

GOOD AT FRATZ RED & WHITE THRU SAT., APRIL 25
w/Coupons! Up To $39.46 Save

- HONEYCOMB **Beef Tripe** lb $1.09
- BONELESS LEG-O-VEAL FROZEN **Veal Roasts** lb $3.49
- ECKRICH **Smoked Sausage** lb $1.99
- REGULAR OR JUMBO **Eckrich Franks** lb $1.69
- ECKRICH REG. OR THIN **Sliced Bologna** 12 oz pkg $1.59
- ECKRICH **Sliced Ham** 6 oz pkg $1.59
- ECKRICH **Kielbassy** lb $1.99
- HORMEL PORK SAUSAGE LINKS **Little Sizzlers** 12 oz pkg $1.19
- HORMEL POSA BRAND SOLD BY THE PIECE **Pepperoni** lb $2.79
- USDA CHOICE ROUND BONE OR ENGLISH CUT **Beef Roast** lb $1.89

NOW OVER **300** GENERIC ITEMS

Deli-Delicious

all orders sliced fresh while you watch! ONLY AT STORES WITH A DELI

OUR LEAN TASTY CHIPPED
Chopped Ham
lb **$1.49**

- VIRGINIA STYLE **Baked Ham** lb $2.49
- VICTORY GERMAN STYLE SOLD BY THE PIECE **Braunschweiger** lb 99¢
- SUGARDALE OLD FASHION **Jumbo Bologna** lb $1.49
- SUGARDALE **Beef Bologna** lb $1.59
- SUGARDALE **Pepper Loaf** lb $2.39
- SUGARDALE **Pickle Loaf** lb $1.99
- SUGARDALE **Pizza Loaf** lb $2.19
- SUGARDALE **Olive Loaf** lb $2.19
- SUGARDALE OLD FASHION **Dutch Loaf** lb $2.19
- WILSON PIECE OR SLICED **American Cheese** lb $2.19
- WISCONSIN PIECE OR SLICED **Provolone Cheese** lb $2.59
- FRESH DELICIOUS COLE SLAW OR **Macaroni Salad** lb 89¢

Produce...fresh is best!

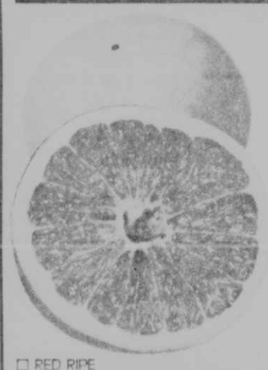

buy one get one
FREE
5 LB BAG OF SEEDLESS RED
Grapefruit
WITH THE PURCHASE OF ONE AT THE REG. PRICE OF $2.29. WITH COUPON

- RED RIPE **Tomatoes** lb 69¢

FLORIDA FRESH YELLOW **Sweet Corn** 5 ears for **99¢**

CALIF. SEEDLESS **Navel Oranges** 88 SIZE 8 for **97¢**

- NEW FLORIDA **Red Potatoes** 5 lb bag $1.99

Jumbo Fruit

- RED OR GOLDEN **Delicious Apples** lb 69¢
- D'ANJOU **Pears** lb 79¢
- ROME **Apples** lb 69¢
- WHITE **Grapefruit** 2 for $1.29
- TANGY **Lemons** 4 for 99¢
- WINESAP **Apples** lb 69¢
- U.S.D.A. EXTRA FANCY RED **Delicious Apples** 5 lb bag $1.59
- ICY FRESH **Green Onions** 5 bunches $1
- FINE FOR BAKING **McIntosh Apples** 3 lb bag 99¢
- FRESH GREEN **Cabbage** lb 18¢

Generic Produce

- GENERIC **Carrots** 5 lb bag $1.47
- GENERIC WHITE **Grapefruit** 8 lb bag $2.77
- GENERIC 8 lb bag **Florida Oranges** $2.97
- GENERIC GOLDEN 5 lb bag **Delicious Apples** $1.97
- GENERIC 5 lb bag **Stayman Apples** $1.97
- GENERIC WESTERN **Oranges** 5 lb bag $2.17
- LONG GREEN **Cucumbers** 3 for 89¢
- PLUMP THICK GREEN **Peppers** 3 for 89¢
- CLEAR **White Onions** 2 lb bag $1.29
- IMPORTED GREEN GRANNY SMITH **Apples** lb 79¢

Dairy

ASSORTED FLAVORS
Yoplait Yogurt
3 6 oz ctns $1
WITH COUPON

- FRICO **Mozzarella Ball** 8 oz pkg $1.09
- FRICO SHREDDED **Cheddar Cheese** 4 oz pkg 59¢

Red & White
Soft Margarine
2 1 lb bowls $1
WITH COUPON

- GENERIC IMITATION **Cheese Food** 12 oz pkg $1.09
- MERICO **English Muffins** 2 11 oz pkgs $1

Frozen

HEINZ **Sizzle Deep Fries**
99¢ 24 oz pkg
WITH COUPON

- 5 VARIETIES **Banquet Dinners** 11 oz pkg 75¢
- 4 VARIETIES 16 OZ PKG **Jiffy Meat Patties** $1.69

Red & White
LEAF OR CHOPPED
Spinach
3 10 oz pkgs $1

- DOWNYFLAKE ECONOMY PACK **Waffles** 10 oz pkg 99¢
- GREEN GIANT 3 VARIETIES **Vegetables** 10 oz pkg 79¢
- GENERIC 3 VARIETIES **Boil 'n Bag** 2 5 oz pkgs 79¢
- GENERIC PEPPERONI **Pizza Squares** 20 oz pkg $2.09

COUPON — SAVE UP TO 79¢ — 578 — BUY ONE GET ONE FREE! — 100 FT ROLL OF PLASTIC FOOD WRAP — Glad Wrap — WITH THE PURCHASE OF ONE AT THE REGULAR PRICE OF 79¢ — EFFECTIVE 4-19-81 THRU 4-25-81 — RED & WHITE

COUPON — SAVE UP TO $1.65 — 556 — BUY ONE GET ONE FREE! — PKG OF 10 HEFTY — Trash Can Liners — WITH THE PURCHASE OF ONE AT THE REGULAR PRICE OF $1.65 — EFFECTIVE 4-19-81 THRU 4-25-81 — RED & WHITE

COUPON — SAVE UP TO $1.43 — 583 — BUY ONE GET ONE FREE! — 22 OZ BTL OF DISH DETERGENT — Ajax Liquid — WITH THE PURCHASE OF ONE AT THE REGULAR PRICE OF $1.43 — EFFECTIVE 4-19-81 THRU 4-25-81 — RED & WHITE

COUPON — SAVE UP TO $1.29 — 555 — BUY ONE GET ONE FREE! — 1 LB PKG OF HOLLY FARMS — Chicken Franks — WITH THE PURCHASE OF ONE AT THE REG. PRICE OF $1.29 — EFFECTIVE 4-19-81 THRU 4-25-81 — RED & WHITE

COUPON — SAVE UP TO $2.29 — 588 — BUY ONE GET ONE FREE! — 5 LB BAG OF CALIF. SEEDLESS — Red Grapefruit — WITH THE PURCHASE OF ONE AT THE REGULAR PRICE OF $2.29 — EFFECTIVE 4-19-81 THRU 4-25-81 — RED & WHITE

COUPON — SAVE UP TO $1.29 — 579 — BUY ONE GET ONE FREE! — PKG OF 5 WILKINSON STAINLESS STEEL — Razor Blades — WITH THE PURCHASE OF ONE AT THE REGULAR PRICE OF $1.29 — EFFECTIVE 4-19-81 THRU 4-25-81 — RED & WHITE

COUPON — SAVE UP TO 49¢ — 583 — BUY ONE GET ONE FREE! — Bubble Liquid — WITH THE PURCHASE OF ONE AT THE REGULAR PRICE OF 49¢ — EFFECTIVE 4-19-81 THRU 4-25-81 — RED & WHITE

COUPON — SAVE UP TO $1.99 — 584 — BUY ONE GET ONE FREE! — PKG OF 10 WRITE BROS. — Ink Pens — WITH THE PURCHASE OF ONE AT THE REGULAR PRICE OF $1.99 — EFFECTIVE 4-19-81 THRU 4-25-81 — RED & WHITE

COUPON — SAVE UP TO 20¢ — 554 — MOUNDS, ALMOND JOY OR YORK PEPPERMINT PATTIES — Candy Bars — 12 oz pkg $1.69 BITE SIZE — EFFECTIVE 4-19-81 THRU 4-25-81 — RED & WHITE

COUPON — SAVE UP TO 60¢ — 561 — LAUNDRY DETERGENT — Rinso — 76 oz box $1.99 — EFFECTIVE 4-19-81 THRU 4-25-81 — RED & WHITE

COUPON — SAVE UP TO $1.19 — 580 — BUY ONE GET ONE FREE! — ROLL OF ½ INCH WIDE 119 — Scotch Magic Tape — WITH THE PURCHASE OF ONE AT THE REGULAR PRICE OF $1.19 — EFFECTIVE 4-19-81 THRU 4-25-81 — RED & WHITE

COUPON — SAVE UP TO $2.49 — 570 — BUY ONE GET ONE FREE! — 24 OZ BOTTLE OF LAVORIS — Mouthwash — WITH THE PURCHASE OF ONE AT THE REGULAR PRICE OF $2.49 — EFFECTIVE 4-19-81 THRU 4-25-81 — RED & WHITE

COUPON — SAVE UP TO 79¢ — 585 — BUY ONE GET ONE FREE! — PKG OF REGULAR KIWI — Boot Polish — WITH THE PURCHASE OF ONE AT THE REGULAR PRICE OF 79¢ — EFFECTIVE 4-19-81 THRU 4-25-81 — RED & WHITE

COUPON — SAVE UP TO 18¢ — 568 — HEINZ STRAINED — Baby Food — 5 4½ oz jars $1 — EFFECTIVE 4-19-81 THRU 4-25-81 — RED & WHITE

COUPON — SAVE UP TO 65¢ — 575 — ASSORTED FLAVORS — Yoplait Yogurt — 3 6 oz ctns $1 — EFFECTIVE 4-19-81 THRU 4-25-81 — RED & WHITE

COUPON — SAVE UP TO 40¢ — 581 — LOG CABIN — Pancake Syrup — 36 oz btl $1.99 — EFFECTIVE 4-19-81 THRU 4-25-81 — RED & WHITE

COUPON — SAVE UP TO 19¢ — 577 — ASSORTED VARIETIES — Royal Pudding — 3 3¼ oz pkgs 89¢ — EFFECTIVE 4-19-81 THRU 4-25-81 — RED & WHITE

COUPON — SAVE UP TO 20¢ — 586 — SUGAR & LEMON ADDED — Iced Tea Mix — 24 oz can $1.69 — EFFECTIVE 4-19-81 THRU 4-25-81 — RED & WHITE

COUPON — SAVE UP TO 10¢ — 582 — Soft Margarine — 2 1 lb bowls $1 — EFFECTIVE 4-19-81 THRU 4-25-81 — RED & WHITE

COUPON — SAVE UP TO 31¢ — 587 — HEINZ FROZEN — Sizzle Deep Fries — 24 oz pkg 99¢ — EFFECTIVE 4-19-81 THRU 4-25-81 — RED & WHITE

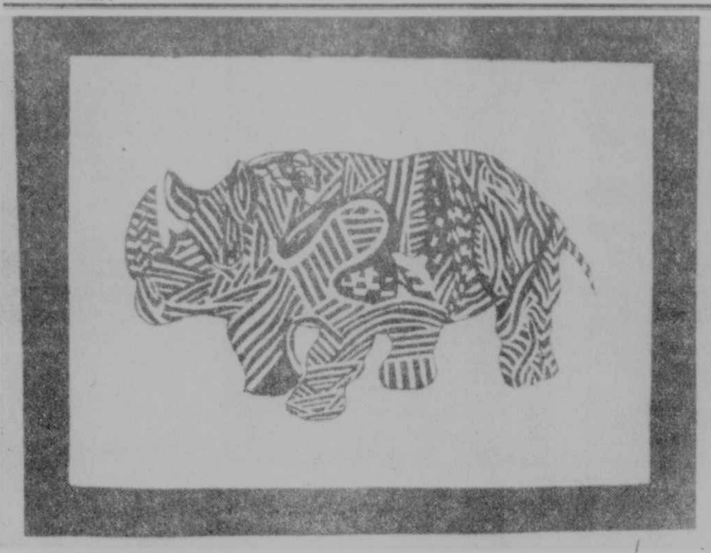

PAINTINGS AND PRINTS are among the artwork currently on display at the Ruth Enlow Library in Oakland. The artwork is taken from Southern High School students. Pictured above is a print by Joe Likins. Pictured below is a painting by David Filsinger, a senior who plans to continue with art after graduation. The display includes the utilization of many types of media, such as sculpture and soft sculpture, watercolor, oils, acrylics, charcoal, pastels, tempera, pen and ink, chalk, collage, macrame and homemade pillows. Subjects include nature, still life, portraits and abstracts. This impressive display will be at the library through the end of April.

GERMAN STUDENTS VISIT ETAM — Having just left the Amish community of Pleasant Valley, 17 German exchange students seemed to move from one era to another in a matter of moments, as they arrived at Etam, W. Va., for a tour of the communication satellite station. The receiving station is the largest of its kind in the world. Tour guides explained how the station works and presented a film about the various stations around the world. The visit was arranged by Mrs. Dorothy Leighton. The students returned to Germany on Monday after spending three weeks with Southern High School students.

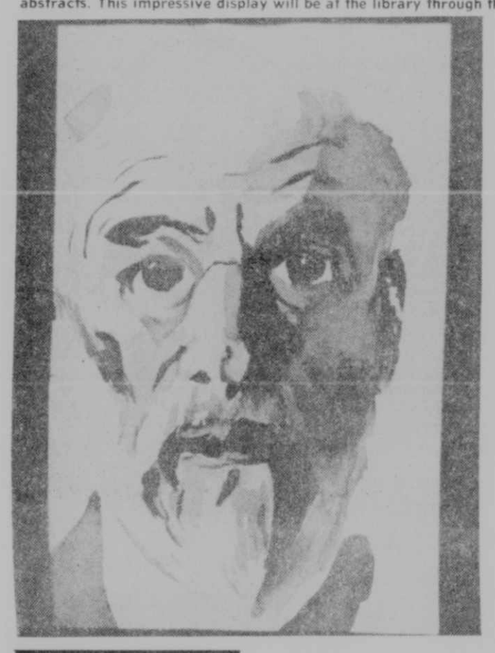

Library Corner

The Southern High School art department exhibit is at the library in Oakland through the month of April. This colorful exhibit features everything from soft sculpture to finely detailed pencil drawings.

New books at the Oakland library include: "Richard Simmon's Never-Say-Diet Book," a guide to help you "trim down, shape up & stay slim forever"; "Home Food Systems," a Rodal Press "catalog of methods and tools for producing, processing, & preserving naturally good foods"; "A Sense of Honor," a novel of life at the Annapolis Naval Academy during the late sixties by James Webb; "Handbook of Everyday Law," which offers practical guidance on all aspects of law that touch the daily life of the average individual: contracts, wills, real estate, marriage and divorce, etc.; and "Elephants — The Vanishing Giants," a beautifully illistrated look at this majestic animal and a plea for help in saving this endangered species. Reserves are now being taken on these and other new books displayed at the library.

Saturday films for children this week at the library in Oakland will feature a Walt Disney film called "Wild Geese Calling," about Dan Tolliver, who rescues a wounded goose and tries to keep his as a pet until he realized the goose would rather be wild. Also featured will be "Mr. Curry Takes a Bath," an animated film starring Paddington Bear and his adventures with a neighbor and a fortune teller, and "Master Kiteman," which presents the ideas and philosophy of Dinesh Bahadur, a master kitemaker, who talks about kites & what they mean to him.

SOUTHERN HIGH ART STUDENTS DISPLAY WORK — A collection of artwork and crafts created by students, grades nine through twelve, at Southern High School will be exhibited through the end of April at the Ruth Enlow Library in Oakland. Numerous varieties of work are displayed, created by students of Mrs. Sonia Pratt. Pictured above are examples of soft sculpture, people made from stockings and other material. Creators of the sculptures, from the top clockwise, are Cindy Upole, Sandy Arnold, Wendy Stewart, Martha Whitacre, and Regina Sanders. The sculpture is surrounded by many of the fine drawings exhibited.

Greater Oakland Merchants Meet

The dates for the annual sidewalk sale in Oakland were set for August 7 and 8 at last Tuesday's meeting of the Greater Oakland Merchants Association, held at the Allegheny Room.

In other business, the group began planning for a "Welcome To Oakland" sign to be posted on the side of the Appalachian Adult Activities Center building on South Third Street.

It was announced that Harley Sanders was appointed to serve on the Garrett County Mental Health and Drug Abuse Advisory Committee.

David Green, coordinator of the annual Fourth of July celebration at Broadford Recreation Area, was present to explain plans for this year's festivities. The Merchants Association will collect contributions from Oakland merchants and private citizens to be used for the purchase of fireworks to be displayed at Broadford. Emile Germain was appointed chairperson of the committee to collect funds for this cause.

GOH To Sponsor Hike and Bike Fundraiser May 16

The Garrett Organization for the Handicapped will hold its annual Hike and Bike fundraiser on Saturday, May 16, (Southern), and Sunday, May 17, (Northern), with rain dates for May 23 and 24.

Participants must be in the sixth grade or older and school-age participants can obtain more information and sponsor sheets at their middle or high school. Participants can ride a bike, walk, or jog along the routes which will be shorter this year, hoping to attract more participants and encouraging them to follow the route more times.

Participants must find sponsors who will pay them a set amount of money for each mile completed. Cash prizes will be given to the handicapped and non-handicapped participant in both the Northern and Southern routes, as well as to the school and organization which turn in the most money raised before the deadline. GOH is asking each local community organization, club or agency to send a participant or offer to sponsor a participant.

As always, the monies raised remain in Garrett County to be used for services and needs of individuals with disabilities. GOH is a financial contributor to Garrett Crossroads, the first residential program for mentally handicapped persons in Garrett County, and the Appalachian Center, the local center for severly disabled adults. GOH sponsors the local Special Olympics to be held on Thursday, May 7, at the Garrett Community College in McHenry. GOH also contributes to projects which increase awareness, accessibility, advocacy services and needed community resources for the handicapped citizens of our community.

GOH will be stressing safety and will be in contact with local law enforcement officers regarding the actual route, the CB Club to patrol the route, the rescue squads for assistance if needed and the Disabled American Veterans to sponsor a bike safety clinic prior to the start of the event.

Persons interested in helping handicapped persons, GOH, and in obtaining more information about this event may contact Tom Graybill, vice-president of GOH, at 334-8111 or 895-5050 (day) or 334-4312 (evening).

Temperatures Drop Below Freezing

High temperatures for the week averaged in the low 60's in Garrett County, and lows were recorded below freezing.

High and low termperatures and precipitation levels for the week were: Wednesday, high 50 degrees, low 28 degrees, 0 precipitation; Thursday, 67, 22, 0 precip.; Friday, 59, 40, .27 precip.; Saturday, 69, 34, .07 precip.; Sunday, 66, 30, trace of precip.; Monday, 56, 40, .43 precip.; and Tuesday, 55, 21, 0 precip. The overnight low was 28 degrees.

The body's muscles make up about 40 percent of its weight.

Accident Garage
Formerly Spoerlein's Garage
Now Open Under
New Management
Open Mon.-Fri. 8 a.m. to 5:30 p.m.
Sat. 8 a.m. to 1 p.m.
Accident Garage
Accident, MD
826-8171

DOYLE BUILDERS

If, somehow, you can arrange financing, then we'll take care of putting you into a quality Continental Home where you'll enjoy the small heating bills in the coming years, while your neighbors wish they were there too. After you read this, ponder a minute what normal heating costs are:

$174 for winter 80-81; Temp setting 60°

Was your heating bill $1000 or more? Chances are we can help you if you'd like to start next winter with a smile instead of a frown. Let us change your attitude about what energy savings mean to your pocket. Call us for a look at the model we have and how it's insulated.

DOYLE BUILDERS 334-4808

8-21

TUX
RENTALS

$40.00 one price
Choose 33 styles & colors

Last date to accept orders April 27

RUDY'S

NEW HOME
$40,900 with financing at 12%!!! 3 BR, gas heat. Can you afford a $450 payment? If so we can get you into a new home with very little down and we'll finance the balance at 12% interest. Less than 5% down.
334-4808
Doyle Builders
8-21

SPRING FLING
SATURDAY, APRIL 25
NATIONAL GUARD ARMORY

MUSIC BY:
WINTER
9:00 p.m. until 1:00 a.m.
FREE BEVERAGE
Bring Your Own Bottle and Mixer
FJWCC
TICKETS - $10.00 per couple
Minimum Age - 18
TICKETS MAY BE PURCHASED AT PROUDFOOT'S PHARMACY AND FROM JUNIOR WOMAN'S CIVIC CLUB MEMBERS

STATE MUSIC HALL
27 E. Main St. 439-1360 Uniontown, Pa.
Saturday April 25
Billy "Crash" Craddock
Showtimes: 7 & 10 p.m.
Tickets: $10-$8-$6
May 2: Alabama ..... 7 & 10; $9-$7
May 16: Merle Haggard ..... 7 & 10; $12.50-$10-$8
June 6: The Bill Anderson Show ..... 7 & 10; $9-$7
June 14: T.G. Shepard & Boxcar Willie ..... 3 & 7; $10-$8-$6
July 18: Louise Mandrell w/special guests R. C. Bannon & Lion Everett ..... 7 & 10; $10-$8-$6
DIAL-A-TICKET Use your VISA or Mastercharge
MAIL ORDERS—Orders should be received at least 1 week in advance. Make checks or money orders payable to: STATE MUSIC HALL

RANCH

House, Foundation, Delivery, Set-up & Taxes
$32,000
UNBELIEVABLE?
Not at Humberson Homes, Inc. of McHenry, MD!
This 24'x40', 3-bedrom home comes to you with a refrigerator, range, slate entry, 5/12 roof pitch, accent walls, aluminum siding w/insulation backer, storm windows, steel insulated exterior doors, end overhangs, and much more. Stop in and see us now.
Humberson Homes Inc.
Rt. 219, McHenry, MD 387-6976

SAVE MONEY-SAVE ENERGY!
Energy Saver Plus
ELECTRIC WATER HEATER
by MOR-FLO/AMERICAN
CAN PAY FOR ITSELF WITH ENERGY SAVINGS!

We have added Energy Saver Mor-Flo American Electric Hot Water Heaters to our line of oil fired hot water heaters.

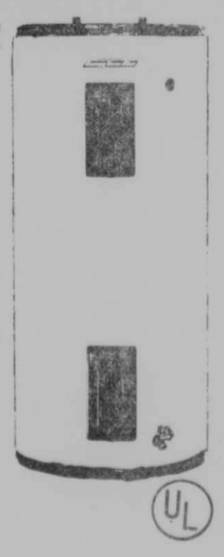

- Meets or exceeds the requirements of ASHRAE 90-75 and H.U.D. standards for energy efficiencies.
- Saves energy by proper design and double density special formula insulation - retains heat longer.
- Greater Efficiency—delivers more hot water compared to an equal amount of electricity used by conventional water heaters.
- Less heat lost to the surrounding air - Saves Energy - Saves Money.

Installation available at reasonable rates. Call for FREE Estimate.

Ringer Petroleum Co.
(412) 329-5554
RD No. 1, Box 54 Markleysburg, Pa.
Chevron VISA master charge
MOR-FLO INDUSTRIES, INC.
AMERICAN APPLIANCE MFG. CORP.

FAMILY CORNER

By Jane Rentschler
Extension Agent
Home Economics

ENERGY TIP: Appliance cords should be as short as possible to conserve energy.

HELPING PRE-SCHOOLERS WITH PRE-MATH SKILLS

Only three years old and Robin can count to 50! Actually what Robin is doing is reciting numbers and this should not be confused with counting. For young children, the best preparation for mathematics is not numbers, but ordinary activities that increase the ability to put things in order, to classify, to picture such words as underneath, over, inside, next to, etc. Here, there, in front of, beside, and between may not sound like math terms, but preschoolers who are at ease with them have a head start in math, according to professors Joseph A. Baust, Sr. and Willis M. Johnson of Murray State University.

A child is counting when he is able to show you the correct number of objects when you give him a number. He/she is counting when he/she realized that the number of items on the table remains constant no matter how skillfully you spread them out, move them together or pile them up to change their appearance. Young children are not ready for addition or subtraction until they understand these fundamental concepts. When adults worry about numbers, there is some danger that they will try to speed up these understandings, which not only is a waste of time because kids develop them naturally later on, but also may create unnecessary pressure and a premature dislike of math.

Professors Baust and Johnson advise us not to talk about math to children, but rather to live it. For example, parents could give pre-schoolers valuable experience with spatial relations, an area of math that gives a lot of kids trouble in later years. Spatial relations involve the ability to visualize how something looks before it is built, without resorting to paper and pencil. It is the ability to measure effectively and to solve word problems by looking at all the statements. Many homely routines of school and home life provide practice in spatial relations.

Since math involves creating order, activities that show kids how to create order make good sense and possibly, someday, competent mathematicians. Every opportunity should be used to have children do jobs, or play games, that necessitate classifying and ordering objects by size, shape, color, use and place. Collecting dirty clothes for the hamper, sorting clean wash and putting it away in the proper drawers, and matching socks are all examples of pre-math exercises.

Be specific when you give directions and expect youngsters to be specific, in turn. Tell a questioning child that "the truck is underneath the table, next to the wall," rather than saying "over there!" and waving vaguely. Have youngsters hide an object well. The object of the game is to see if you can find the item using his exact directions.

FOOD NOTES

Chicken is still one of the most reasonable meats that can be purchased, along with being quite nutritious. Here is a recipe that took second place in Maryland during the 1980 Delmarva Chicken Cooking Contest. I hope you will enjoy it.

EASIEST AND BEST-TASTING CHICKEN

1 broiler-fryer chicken, cut in parts (legs, thighs, and breasts skinned)
4 tablespoons cooking oil, divided
2 teaspoons instant minced onion
1 teaspoon flour
1 teaspoon salt
½ teaspoon sugar
½ teaspoon paprika
¼ teaspoon garlic powder
¼ teaspoon ground thyme
¼ teaspoon pepper
1/8 teaspoon curry powder

In a large shallow baking pan, spread 2 tablespoons of the cooking oil. Place chicken in single layer and pour remaining 2 tablespoons of oil over all. In small bowl, mix together onion, flour, salt, sugar, paprika, garlic powder, thyme, pepper and curry powder. Sprinkle chicken with about half of the mixture. Bake, uncovered, in 350°F oven for 30 minutes. Turn chicken and sprinkle with remaining seasoning mixture. Bake about 30 minutes longer until fork can be inserted in chicken with ease. Makes 4 servings.

Newport Homes
Haven Homes

For

The Best Value in Modular Housing

Featuring

Farm Home Administration approved homes that allow up to 100% financing, including home, lot, well and sewage system.

See Our Display Homes Plus:
A complete lineup of Mobile Homes with F.H.A. — V.A. and regular financing.

Our New Hours
Mon.-Fri. 9-5 Sat. 9-3, evenings by appointment only and closed Sunday.

Puff's
Mobile and Modular Home Sales
Rt. 669 Springs, Pa. 814-662-2806
"Experience Makes The Difference"

HECK'S

USE YOUR VISA OR MASTER CARD

PLUMBING & ELECTRICAL

PRICES IN EFFECT THROUGH SUN., APRIL 26 WHILE QUANITIES LAST
NOT RESPONSIBLE FOR TYPOGRAPHICAL ERRORS
WE RESERVE THE RIGHT TO LIMIT QUANTITIES

Sump Pump $51.99 Reg. $79.99 — Pedestal cast iron sump pump. 1/3 horsepower heavy duty motor runs quietly. 1¼" discharge and is clog proof. HARDWARE DEPT.

Medicine Cabinet $15.99 Reg. $24.99 — Economical surface mount cabinet. Gold cabinet body features welded steel construction, a window glass mirror, two storage shelves. HARDWARE DEPT.

8 Inch Kitchen Faucet $12.99 Reg. $18.29 — Washerless non-metallic kitchen faucet. HARDWARE DEPT.

4 Inch Bathroom Faucet $9.99 Reg. $14.49 — Washerless non-metallic 4 inch bathroom centersets. HARDWARE DEPT.

Soft Toilet Seat $8.66 Reg. $12.88 — Greater comfort. Foam filled. Leather grained vinyls. Color matched top mount hinges. Easy to istall. Assorted colors. HARDWARE DEPT.

Metal Tubing Cutter $2.99 Reg. $4.77 — HARDWARE DEPT.

15 Foot Closet Auger $2.88 Reg. $5.49 — HARDWARE DEPT.

Fill Pro Toilet Tank Fill Valve $3.88 Reg. $5.68 — HARDWARE DEPT.

Dap Tub & Tile Caulk $1.33 Reg. $1.95 — HARDWARE DEPT.

ITT Dusk to Dawn Light $29.99 Reg. $39.88 — Energy saver 175 watt mercury wapor UL listed yard lite. More light than 3,150 watt PAR lamps. Use 120 volt household current. HARDWARE DEPT.

25 Ft. Trouble Light $3.99 Reg. $5.69 — HARDWARE DEPT.

8½ Inch Reflector Light $3.66 Reg. $5.77 — HARDWARE DEPT.

Pkg. of 2 Sylvania Soft White Bulbs • 60 • 75 or 100 Watts 69¢ PKG. of 2 Bulbs Reg. $1.29 PKG — HARDWARE DEPT.

48 Inch Shop Light $11.99 Reg. $18.88 — Fluorescent shoplight complete with all hardware ready to hang. Perfect for the utility areas of the home. Bulbs included.

Door Chime $7.88 Reg. $12.99 — "The Welcome" door chime adds a pleasing touch to any home. Available in provincial white with gold trim. Sounds 2 notes at front and one note at rear. HARDWARE DEPT.

10' Length 4" Plastic Drain Pipe $3.99 Reg. $6.20 — HARDWARE DEPT.

Plastic Connectors
A. 4" 90° Plastic Elbow 99¢
B. 4" Plastic "Y" $1.39
C. 4" Plastic Tee $1.39
Reg. to $2.26
HARDWARE DEPT.

½ Pt. CPVC Cement $1.19 Reg. $1.94 — HARDWARE DEPT.

25 Foot Romex Wire $3.33 Reg. $4.99 — HARDWARE DEPT.

Leviton Make-A-Lamp Kit $3.59 Reg. $5.79 — HARDWARE DEPT.

10' Length ½" CPVC Pipe $1.69 Reg. $2.59 — HARDWARE DEPT.

10' Length ½" Copper Pipe $3.66 Reg. $4.29 — HARDWARE DEPT.

Switch On With These Electrical Bargains!

A. Ivory Switch Plate	23¢
B. Ivory Duplex Outlet	23¢
C. Romex Connector	11¢
D. Plastic Tape	69¢
E. Porcelain Lampholder	$1.69
F. Oldwork Box	69¢
G. Ivory Dimmer Switch	$3.44
H. Ivory Single Pole Switch	58¢
I. Ivory 3-Way Switch	89¢
J. Quickwire Ivory Grounding Outlet	79¢
K. Ivory Duplex Outlet	53¢

Reg. to $5.39

Make the Right Connection At HECK'S

A. ½" Copper Stop Valve	$1.99
B. Tank Float	$1.24
C. Basket Strainer	$1.29
D. ½" CPVC Elbow	11¢
E. Plunger	$1.29
F. Swivel Aerator	$1.79
G. Faucet Repair Kit	$1.29
H. Drip Stopper	$1.24
I. ½" CPVC Globe Valve	$1.29
J. Toilet Flapper	$1.59
K. ½" CPVC Tee	13¢
L. ½" Copper Union	$1.11
M. ½" 90° Copper Elbow	12¢
N. ½" Copper Tee	20¢

Reg. to $2.79

Dedicated to Serving You Better

Mid-Towns Plaza

OAKLAND, MD

Phone 334-9457

STORE HOURS: DAILY 9:30 TO 9:00; SUNDAY 12 TO 6

BROWNING'S OAKLAND SUPERMARKET
STATE ROUTE 135

FRIDAY SPECIALS

FRIDAY APRIL 24 ONE DAY BONUS BUYS.

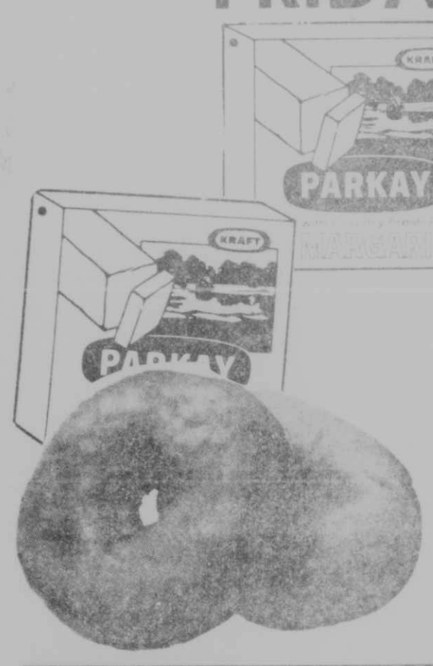

PARKAY MARGARINE
1 LB. QUARTERS
49¢

BANQUET POT PIES
CHICKEN, TURKEY, BEEF, MACARONI & CHEESE
3 $1
8 OZ.

BROWNING'S APPRECIATES YOUR BUSINESS!

IN THE DELI
HONEY GLAZE
DONUTS
MADE FRESH DAILY
DOZ. 99¢

FROZEN
SUNKIST CALIFORNIA
ORANGE JUICE
12 OZ. 79¢

HOT FOOD SPECIALS

★ THURS.-SPAGHETTI & SALAD
★ FRI.-FISH & CHIPS
★ SAT.-B.B.Q. RIBS
★ MON.- MEATLOAF
★ TUES.-LIVER & ONIONS
★ WED.-STUFFED CHICKEN BREAST

$1.99

ALL DINNERS SERVED
WITH TWO VEGETABLES ROLL AND BUTTER

SANDWICH OF THE WEEK:
MEATBALL SANDWICH thru April 26 99¢
April 27 to May 3 -
2 Hot Dogs for 79¢

SALAD OF THE WEEK
BANANA SPLIT SALAD $1.29
BANANAS TOPPED WITH COTTAGE CHEESE AND FRUIT

CRISP N' GOOD FRIED CHICKEN SPECIAL

ONE DAY ONLY!

AT BROWNING'S
$1.49

SAT. APRIL 25
11 A.M. to 5 P.M.

GREAT FOR PICNICS!

ONE DAY ONLY!

Get A ½ Fried Chicken Including:
1 Breast Portion, 1 Leg, 1 Thigh, 1 Wing

BROWNING'S OAKLAND SUPERMARKET
STATE ROUTE 135

FROM BROWNING'S

FRIDAY, APRIL 24 MEAT DEPT. SALE!

Remember, Browning's guarantees top-quality meats, or your money cheerfully refunded!

FRESH LEAN
GOUND CHUCK
$1.29 LB
SAVE 50¢ LB

WILSON CORN KING
ALL MEAT FRANKS
1 LB PKG 89¢

HOLLY FARM GRADE A FAMILY PACK
CHICKEN BREAST
$1.09 LB

IOWA CORN FED MEATY TENDERLEAN
SPARE RIBS
LB 99¢ (3-5 LB AVG.)

CLAUSSEN WHOLE OR ICICLE
PICKLES
$1.09 1 QT JAR

USDA CHOICE TENDERLEAN
SIRLOIN STEAK
$2.39 LB

USDA CHOICE TENDERLEAN
T-BONE or PORTERHOUSE STEAK
$3.39 LB

USDA CHOICE TENDERLEAN BONELESS BEEF
ROUND CUBE STEAKS
$1.99 LB

USDA CHOICE TENDERLEAN WHOLE BONELESS BEEF
TENDER-LOIN
$3.49 LB

LOUIS RICH
GROUND TURKEY
(USE JUST LIKE GROUND BEEF)
LB 89¢

USDA CHOICE TENDERLEAN
BEEF RIB ROAST
$2.49 LB

USDA CHOICE TENDERLEAN
BEEF RIB STEAK
$2.89 LB

USDA CHOICE TENDERLEAN
BEEF RIB EYE STEAK
$3.99 LB

USDA CHOICE TENDERLEAN BONELESS BOTTOM
ROUND STEAK
$1.89 LB THICK CUT

USDA CHOICE TENDERLEAN BONELESS TOP
ROUND STEAK
$2.29 LB THICK CUT

IOWA CORN FED TENDERLEAN
QUARTER LOIN PORK CHOPS
$1.19 LB
3 RIB END, 3 LOIN END, 3 CENTER CUT RIB CHOPS

IOWA CORN FED TENDERLEAN CENTER CUT
RIB PORK CHOPS
$1.69 LB

LEAN
GROUND PORK
(USE JUST LIKE GROUND BEEF)
99¢ LB

IOWA CORN FED TENDERLEAN WHOLE
PORK LOIN
$1.19 LB

IOWA CORN FED TENDERLEAN
PORK BUTT STEAKS
99¢ LB

HYGRADE ROLL
PORK SAUSAGE
1 LB PKG
69¢

LOUIS RICH FROZEN
TURKEY HIND QUARTERS
LB 49¢

GWALTNEY HOT ROLL
PORK SAUSAGE
$1.09 1 LB PKG.

RED DIAMOND FROZEN
TURKEY BREAST
$1.19 LB

AGAR
HAM PATTIES
$1.39 16 OZ PKG.

HAVING A GOOD TIME was the main activity of the 17 German exchange students and their leader during their recent stay with Southern High School students. The group returned home Monday. In the photo, left to right, are Friedrick Strohbecke, Roland Kuhnemann, Detlef Meyer, Dirsten Bierfischer, Carsten Dohme, Katrin Scheerer, Martin Bartsch, Uwe Hering, Anja Werner, Andreas Lubbering, Kai Kuhlmann, Birgit Strothmeyer, group leader Richard Burton, Jorn Beneke, Anja Kleinschmidt, Thomas Lohmann, Kerstin Drause, and Silke Meyerhof.

Photos by Craig Phillips

German Exchange Students Return Home On Monday

Seventeen German students and their group leader flew from the Pittsburgh Airport Monday, enroute home after spending three weeks in southern Garrett County. The group was hosted by Southern High School language students, who will travel to Germany later this year to complete the student exchange program.

The program is being sponsored by School Exchange Service, the Council on International Educational Exchange and the National Association of Secondary School Principals. Mrs. Joan Lambert is serving as Southern's group leader, while Lowell Leitzel is the coordinator. Both are Southern High teachers. Serving as group leader for the German students is Richard Burton.

The German students attend Sulingen Gymnasium in Sulingen. While here, they enrolled in classes of their choice at Southern. They served as resources in many classes by giving special presentations about their country. In addition, several of Southern's teachers presented seminars on various aspects of the subjects they teach to help the German students gain a better understanding of Garrett County's educational system.

The students also visited various other schools in the county and neighboring Terra Alta. Katrin Scheerer and Thomas Lohmann also spoke at the April 16 meeting of the Oakland Rotary Club.

The students arrived in Garrett County on April 1, and were guests at a welcome banquet on April 3. Approximately 200 persons attended.

Among the special activities by the group were: a visit to Camp Hickory, a program at the planetarium by Jim Hart, a slide program by Ruthvan Morrow, a tour of Washington, D. C., a tour of the Coca Cola Bottling Plant, a swimming party at Will O' the Wisp, a bowling party at the Par-Matt Lanes, and a field trip to the Charlie Mason farm, Rigidply Rafters, the John Yoder farm, Swan Meadow School, and the communication satellite station at Etam.

The students were entertained with a German lunch at Starlite Restaurant and a party at the home of Mr. and Mrs. Eugene Flinn.

Mrs. Lambert stated that many of the students wished the exchange could last longer. "Several students did not want to go home at all," she said, "and one said that, as soon as he graduates, he is coming to America to live!"

Mr. Burton said that his students were "overwhelmed by the warm reception they received here."

Try Our Want Ads. They Pay.

Mothers Matter To Host Special Guest

The Mothers Matter Group of Oakland will meet on Friday, April 24, from 10 a. m. until 12 noon at St. Peter's School, Oakland.

Special guest speaker will be Jim McHenry, County Extention Agent who will discuss preparing the soil and planting a vegetable garden for a family of four.

U. S. industry consumes a ton of natural rubber every 43.9 minutes.

NEW HOME

$40,900 with financing at 12%!!! 3 BR, gas heat. Can you afford a $450 payment? If so we can get you into a new home with very little down and we'll finance the balance at 12% interest. Less than 5% down.

334-4808
Doyle Builders

8-21

A VISIT TO AN AMISH FARM provided just a touch of home for the German exchange students, as they traveled to various locations in Pleasant Valley Thursday afternoon. The Amish dialect of German varies from region to region, however the students were able to communicate in German with the John C. Yoders, Emanuel Miller at Rigidply Rafters, and with the children at Swan Meadow School. Above left, the students sing a few numbers from German song books belonging to Mr. Yoder, who is in the right of the photo. Directly above, Sam Yoder, left, and John Yoder explain how they make wheels for their buggies and wagons. Directly below, German student Thomas Lohmann discusses dairy operations with John Yoder. Below left, Sam Yoder demonstrates a rather rigorous, but traditional, method of plowing a field.

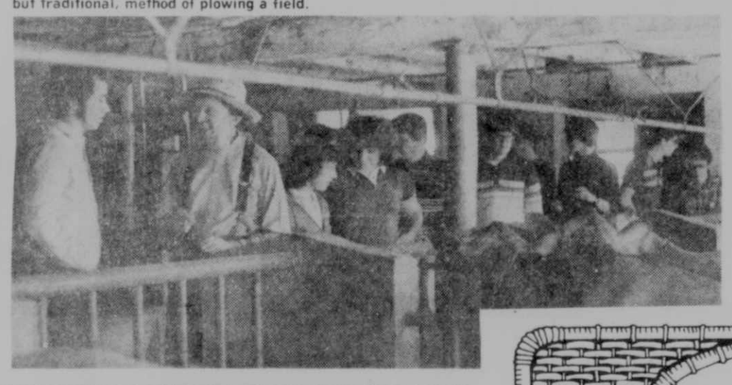

Food Specials

Brown or 10X
DOMINO SUGAR ..... 2 lbs. $1.19
16 oz. Ritz
CRACKERS ..... 91¢
Heinz, 46 oz.
TOMATO JUICE ..... 81¢
Chef Boy-Ar-Dee, 24 oz.
MEATBALL STEW $1.25
Chef Boy-Ar-Dee, 40 oz.
BEEF RAVIOLI $1.49
Evans, 12 oz.
BUTTERSCOTCH TOPPING ..... 69¢

Meat Case Specials

Yoder's
FRESH SAUSAGE ..... lb. $1.19
Yoder's
LIVER SAUSAGE ..... lb. 79¢
Bone In
CHUCK ROAST ..... lb. $1.49
30 lb. Bucket
YODER'S LARD $12.00
Amish
SWISS CHEESE ..... lb. $2.59

Yoders Country Market

Country Food in a Country Setting

LOCATED ¼ MILE NORTH ON 669
GRANTSVILLE, MD
OPEN 8 A.M. - 6 P.M. 6 DAYS; CLOSED SUNDAY

Women Voters Schedule Meeting

The annual meeting of the League of Women Voters will be held on Monday, April 27, at 6 p. m. at the Will O' The Wisp, Deep Creek Lake.

The special guest speaker will be George C. Edwards. The topic for the evening's discussion will be "Pros and Cons of the Current Coal Tax Issue".

Edwards is a former instructor at Northern High School, and a former county commissioner. He ran for the House of Delegates, and currently serves on several county boards and commissions.

He is employed as personnel director for Delta Mining, Inc., and Delta Coal Sales, Inc. He is a member and Sunday School superintendent of St. Paul's United Methodist Church, Grantsville.

He is married to the former Linda Fisher. The couple has two children.

In addition to the guest speaker, an election of officers will be held, and the selection of items of study and reviewing will take place. The budget will be discussed and passed at the meeting, as well.

Persons interested in making reservations are asked to call 334-2422 by Friday, April 24.

A cucumber is not a vegetable, technically, but a fruit.

Don't have a party

WITHOUT
MIDWAY DISCOUNT BEVERAGES

This Week's Soft Drink SPECIAL

PEPSI

16 oz. returnable 8 pk.

$1.29 (plus dep.)

Offer good thru April 25

334-2140
Mon.-Sat., 10-10
Located in old Farmers' Market Bldg.

LUMBER SALE

All materials are surfaced to standard thickness or can be bought rough. We are located at Grimm Lumber Mill above Crellin, Maryland, and all materials must be picked up FOB - NO CREDIT!

YELLOW POPLAR

Size	2x4	2x6	2x8	2x10	2x12
6'	1.00				
7'	1.15				
8'	1.50	2.28	3.15		
10'	1.90	2.88	3.95	5.34	7.93
12'	2.30	3.46	4.74	6.41	9.52
14'	2.65	3.95	5.54	7.48	11.12
16'	3.10	4.65	6.33	8.57	12.72

•All 2" Poplar - Rough $230/MBF
•2" Oak - Rough $275/MBF

Poplar & Pine Sheeting
Random Widths & Lengths

•1" Rough $210/MBF
•1" Sufr. to ¾" $240/MBF

GRIMM LUMBER INC.

Terra Alta, W. Va. (304) 789-2888
or (304) 789-6231

Come 'n get it!

Hillbilly Buffet And Ramp Feast

Friday, April 24
5 - 10 p.m.

•Fried & Fresh Ramps
•BBQ Chicken •Ham •Spare Ribs
•Pigs Feet •Rabbit Stew •Fried Oysters
•Soup Beans •Baked Yams
•Black-eyed Peas •Fried Potatoes •Cornbread
•Salad •Oyster Stew •Chicken Corn Soup
•Rice Pudding •Cherry Pie •Blueberry Cobbler

Saturday Special
Prime Rib

Sunday Special
Smorgasbord
12 - 8 p.m.

Starlite Restaurant

Serving Breakfast, Lunch and Dinner
334-9500
Rt. 219 North Oakland

Rams Experience Tough Week As They Drop Three

The Southern High Rams experienced a rather miserable week on the baseball diamond, dropping contests to Central Preston, 8-0; Beall, 9-1; and Valley, 7-6.

Against Central Preston Thursday in Kingwood, Ron Bosley allowed only two hits throughout the first five innings of play, but the West Virginians rapped five hits in the sixth to put the game out of reach.

Central Preston scored first in the fourth on a triple, a walk and two errors.

The Rams were limited to two hits by Ed McNair, who struck out 11 Ram batters. Bosley fanned ten.

Tom Coddington and Todd Lewis were the only Rams to record safeties against McNair.

The Rams' offensive attack was no better against the Beall Mountaineers on Saturday, as they once again could manage only two hits on the afternoon in Frostburg. Senior Dennis Shipe handled the performance from the mound for Beall, as he struck out ten batters and gave t'e Mountaineers their fifth win without a loss.

Dave Sweitzer, who gave up seven hits, took the loss for the Rams. Southern's only run came on a double by Coddington in the second. Chuck McLuckie accounted for one of the Mounties' runs by rapping a solo homer in the fourth.

Although the Rams' hitting showed much improvement last night against Valley on Southern's field, their seven hits resulted in only six runs, while the Black Knights' seven safeties were good for seven runs.

Dave Smith was the thorn in the side of the Rams, as he recorded a three-run homer, a double and a single to pace Valley's attack.

Valley was on top 6-0 until the bottom of the fourth when the Rams scored two. Valley picked up one more run in the top of the seventh, but the Rams came rolling back in their half of the final inning to score four runs, led by a Wayne Scott double and a Dave Sweitzer two-run double. Sweitzer also rapped a single.

The winning pitcher was Rick Connor, while Ron Bosley took the loss.

Southern will attempt to bring Beall's winning streak to a halt this afternoon when they host the Mountaineers.

SOUTHERN	ab	r	h
Totals	24	0	2

Thomas 2 0 0, Weaver 3 0 0, Lewis 3 0 1, Sweitzer 3 0 0, Bosley 3 0 0, Sines 2 0 0, Orr 1 0 0, Scott 1 0 0, Winters 1 0 0, Coddington 3 0 1, Harvey 2 0 0

CENT PRESTON	ab	r	h
Totals	29	8	8

Cline 4 1 2, B. Metheny 4 1 2, Barnett 2 1 0, McNair 3 1 0, Cramer 3 1 2, R. Metheny 3 1 2, Funk 3 0 0, Thorne 3 1 0, E. Metheny 3 1 0

Southern	000	000	0—0
Cent Preston	000	404	x—8

WP Ed McNair, LP Ron Bosley

Beall	abrhbi	Southern	abrhbi
McLuckie 2b	2 4 2 0	Thomas ss	3 0 0 0
Mazur ss	3 1 1 2	Winners ph	1 0 0 0
Kennell cf	2 1 0 0	Weaver 3b	2 0 0 0
Ewing lb	4 0 0 0	Bernard ph	1 0 0 0
Engle c	2 0 0 0	Lewis rf	3 0 0 0
Speir 3b	4 1 1 2	Pritt ph	1 0 0 0
Duncan rf	2 1 1 0	Sweitzer p	3 0 0 0
Llewellyn lf	3 0 1 0	Bosley cf	3 0 0 0
Davidson ph	1 0 1 1	Coddington lb	2 1 1 0
Shipe p	3 0 0 0	Scott c	2 0 1 1
Taylor pr	0 1 0 0	Sines 2b	1 0 0 0
		Harvey lf	2 0 0 0
		Hseholder ph	1 0 0 0
		Rodehaver p	0 0 0 0
Totals	26 9 7 5	Totals	25 1 2 1

Southern	010	000	0—1
Beall	210	213	x—9

E—Beall 2, Southern 4. 2B—Coddington. HR—McLuckie. LOB—Beall 7, Southern 8.

	ip	h	r	er	so	bb
Shipe (W, 3-0)	7	2	1	1	10	4
Sweitzer (L)	6⅓	5	9	7	4	7
Rodehaver	⅔	2	0	0	0	0

HBP—Shipe (2), Sweitzer (1); Balk — Sweitzer; WP—Sweitzer 2.

Valley	ab r h	Southern	ab r h
Robertson	4 2 2	Scott	4 1 1
Fazenbaker	3 1 0	Coddington	3 1 1
Smith	4 3 3	Lewis	4 1 1
Winner	3 0 1	Sweitzer	3 2 2
Connor	3 0 0	Bosley	3 1 1
Hawkins	2 1 0	Weaver	4 0 0
Cutter	4 0 1	Sines	4 0 1
Beeman	3 0 0	Winters	1 0 0
Johnson	2 0 0	Rodehaver	1 0 0
		Thomas	2 0 0
Totals	28 7 7	Totals	29 6 7

Valley	201	300	1—7
Southern	000	200	4—6

W-Rick Connor. L-Ron Bosley. SO-Connor 8, Bosley 4, Rodehaver 7.

Turkey Season To Open; Large Harvest Expected

Maryland's Spring Gobbler season opens on Monday, April 27 and closes Saturday, May 16, according to the Maryland Wildlife Administration. Counties open to hunting are Garrett, Allegany, Washington, Frederick, Montgomery and Harford.

The bag limit is one bearded turkey per season. Hunting hours are one-half hour before sunrise until 12:00 noon, local time.

The Administration says hunting prospects for this season "look good." According to turkey biologist Joe Shugars: "We are anticipating a harvest of about 225-275 birds. Wild turkey populations are generally on the upswing across the state. Three years of back-to-back better than average reproductive success and two relatively mild winters, plus restricted fall harvests, have contributed to this rise in turkey populations".

The best hunting by Shugars' reckoning will be in the three western counties (Garrett, Allegany and Washington). Harvests are expected to be highest in Allegany County, followed closely by Garrett County.

GCC Splits With Beaver Campus Of Penn State

The Garrett Community College Laker baseball team returned to action last Monday with a doubleheader split with Penn State-Beaver Campus. The Lakers took the first game 3-1 behind a four-hitter by Rich Bricker, but dropped the nightcap, 6-3.

The Lakers scored two of their three runs in the opener on a single by Corky Sweitzer and Lawrence Nesselrodt continued his outstanding streak of hitting, collecting two.

Garrett fell behind in the second contest as Beaver crossed the plate four times in the first inning off losing pitcher, Joe Lopez.

Garrett scored two runs in the fifth off a single by Ed Wildesen.

The Lakers will travel to Pittsburgh today to face Allegheny South in a 1 p.m. doubleheader. Allegheny will then make a trip to the Lakers field on Sunday for a return engagement. The rained-out contest with Allegany Community College of Cumberland, scheduled for last Friday, has not yet been rescheduled.

"The weather has been playing havoc with our pitching rotation and our timing," Coach Phil Caruso stated. "We have a lot of games coming up and if we get momentum, we'll be in good shape," he said.

Southern Girls Top Salisbury In Second Game

The Southern High girls' softball team suffered a 6-4 loss in the opening game against Salisbury Thursday afternoon on the Pennsylvanians' field, but came roaring back in the nightcap to bury the Lady Orioles, 22-6.

Pam Miske rapped a homerun in the opener for the Lady Rams, while losing pitcher Amy Hillen singled twice.

Miske recorded four more hits in the second contest, as did winning pitcher Mary Nelson. Robin Shaffer and Sue Snyder each connected three times.

(1st Game)

Southern	020	010	1—4	13
Salisbury	113	010	x—6	7

Amy Hillen & Elizabeth Neary; Fetter and Custer

HR Pam Miske (Southern)

(2nd Game)

Southern	136	480	0—22	21
Salisbury	101	040	0—6	4

Mary Nelson and Elizabeth Neary; Bowman, Maust (3) and Custer

Mt. Top Womens Volleyball League Officers Elected

The Mt. Top Womens Volleyball League met at Garrett Community College on Tuesday, April 14, and election of officers was held.

Officers elected are president, Sandy Reamy; vice-president/treasurer, Linda Fike, and secretary, Beverly Wilt.

There will be 13 teams playing in the league this summer. The season will begin May 20 and continue through August 19.

The next meeting will be held Tuesday, April 28 at 7 p.m. in Room LC-152 at the GCC Learning Center, McHenry. All team captains or team representatives must attend, according to Ms. Reamy.

Huskies Blanked By Undefeated Mt. Savage, 8-0

The Northern Husky baseball team proved to be the fourth consecutive victim of Mt. Savage yesterday afternoon, by falling to the visiting Indians, 8-0. The Huskies were held to just three singles on the afternoon, as Jim Rotruck took the win for the Indians. The loss dropped Northern to 1-4 on the season. Mt. Savage is undefeated.

Eric Wisler rapped a two-run single in the second inning after Rotruck singled and was moved to third on a single shot by Wayne Shriner. Mt. Savage struck for two more runs in the fifth when Kevin Bittner and Gene Harden drew walks and then moved on a sacrifice fly by Mike Mathews. Bittner then crossed the plate on a Mike Clauson sacrifice and Harden scored on a double by Mark Crump.

The Indians added four more runs in the sixth, three of them on errors.

Dick Bender took the loss for the Huskies.

Northern will return to action this afternoon at Flintstone.

Mt. Savage	ab r h	Northern	ab r h
Bittner	4 2 1	Bender	3 0 0
Harden	3 0 2	Beiler	3 0 0
Dom	0 2 0	Yunker	2 0 0
Matthews	3 1 1	Fratz	3 0 0
Clauson	3 0 0	Gilbert	3 0 2
Crump	4 0 1	Carr	2 0 0
Rotruck	3 1 1	Jenkins	1 0 0
Shriner	2 2 2	King	1 0 0
Trimble	000	Holt	1 0 0
Wisler	2 0 2	Shroyer	1 0 0
Miller	1 0 0	Graham	1 0 0
Walters	4 0 0	Frost	0 0 0
		Diehl	1 0 1
Totals	30 8 10	Totals	22 0 3

Deep Creek Lodge
Brings you the best in live entertainment
5th Annual
Bluegrass & Ramps
Saturday, April 25
1:30 p.m. - 5 p.m.
Country Music by
"Buckshot"
387-5568 McHenry
No Cover Charge

Rubigo Face & Body Color
Add a new lustre to bare shoulders and arms, earlobes and the hollow of the throat. No longer will you need several shades of eyeshadow or blushes. The only extras you'll need are mascara, lip gloss and clear nail polish.
For an all-over natural glow
Rubigo Face & Body Color
Come in & let us show you
Demonstration
Monday, April 27, 7:30 p.m.
Hair 'n Phernalia
Second St. 334-4665 Oakland

56'WFRB
With your kind of music all day long
"Turn us on and we won't turn you off!"
WFRB
AM 560 5000 WATTS
105 STEREO FM 16,000 WATTS

Arrowhead Resort
on Piney Point,
Deep Creek Lake's Most Beautiful Area

Rentals by the Season, Week or Weekend (off season)
FOR MORE INFORMATION WRITE
Arrowhead Resort
STAR ROUTE BOX 116 OAKLAND, MD 21550
or call (301) 387-4020
— NO PETS —

Only YOU can prevent flue fires, and only I can help by cleaning your chimney.

Ye Olde Chimneysweep
Earl H. George (301) 387-6586 Swanton, Md.

The Highlands Concert Series
PRESENTS
An Evening Of Scottish Music & Dancing

by St. Columba's Scottish Country Dance Group
BAGPIPES AND DRUMS — SCOTTISH SONGS
Saturday, April 25 8 p.m.
Garrett Community College
McHenry, MD
Admission at Door: $2.50 Adult, $1.50 Student
Sponsored by GCC Humanities Division and Garrett County Arts Council

ATTACHMENT FREE WHEN YOU BUY YOUR SECOND TRACTOR FIRST!
SAVE UP TO $522
GET A FREE MOWER WITH ANY NEW INTERNATIONAL CUB CADET TRACTOR — OR YOUR CHOICE OF A BAGGER, SWEEPER, OR TRAILER WITH A CADET RIDER
With a deal like this, you don't have to settle for second best. Choose the brand of lawn and garden tractor or riding mower you want the first time out.
International Cadet or Cub Cadet. Dependability leaders you'll be happy with season after season.

SAVE UP TO $522 ON YOUR CHOICE OF A 38", 44", or 50" MOWER FOR YOUR CUB CADET LAWN AND GARDEN TRACTOR MODEL 482, 582, 582 SPECIAL, 682, OR 782.
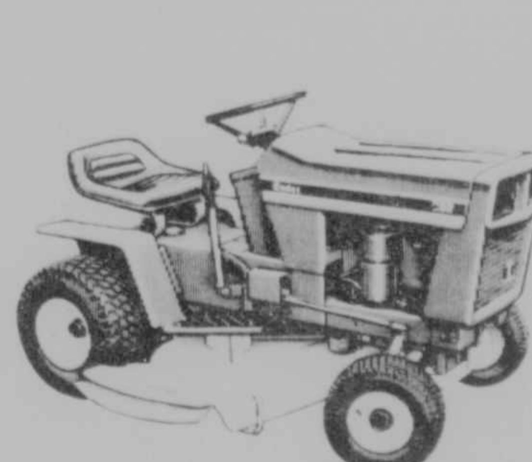
SAVE $375 ON A 36" MOWER FOR YOUR CUB CADET LAWN TRACTOR MODEL 182, 282, 382, OR 382 HYDRO.
Available at participating dealers. Offer expires May 31, 1981
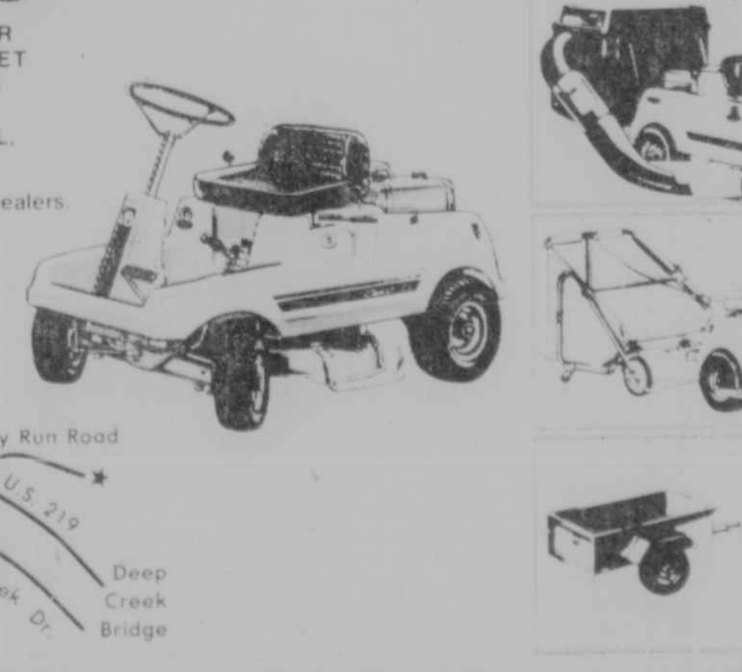
SAVE UP TO $225 ON YOUR CHOICE OF A FREE BAGGER, SWEEPER OR TRAILER WITH YOUR CADET RIDING MOWER.
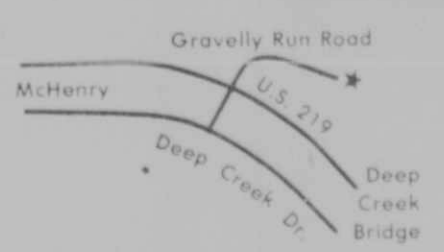

INTERNATIONAL HARVESTER
Bowman's Equipment Company
Open Mon.-Fri., 8-5:30; Sat. to Noon; EVENINGS BY APPOINTMENT
Star Route, Gravelly Run Road Oakland, MD; 387-4600

The Maryland Newsfront

Seeks Money From Agnew

Trial To Recover $200,000 From Roads Contracts Kickbacks Opens

ANNAPOLIS (UPI) — Former Vice President Spiro Agnew shared in kickbacks of between 3 percent and 5 percent on state road contracts while he was governor of Maryland, a co-defendant testified Tuesday in a civil suit seeking the repayment of nearly $200,000 Agnew allegedly received.

Jerome Wolff, the former state Roads Commission chairman, said Agnew refused to give him a share of the alleged payoffs, forcing another contractor to split his share in half for Wolff.

The state joined a suit by three taxpayers to recover the money from Agnew, who resigned as vice president in 1973 following his pleas of no contest in a tax evasion case. The attorney general's office said Agnew owes a total of $298,110, which includes $177,500 in alleged kickbacks plus interest.

Agnew, 62, was excused from testifying. But Anne Arundel County Circuit Judge Bruce Williams ordered Agnew's attorney, T. Rogers Harrison, to supply the tax settlement Agnew made after resigning the vice presidency.

Assistant Attorney General Diana Motz said in her opening statement Agnew's refusal to testify "acts as a little more than a formal confession of guilt."

"His refusal to testify acts as a little more than a formal confession of guilt," she said. "Spiro Agnew used the prestige of his high public office to enrich himself. As a trustee of the public, Agnew violated that trust."

Harrison waived his opening statement.

Harrison also lost a battle to prevent Agnew's former attorney, George White Jr., from testifying. Williams ruled that because Agnew published some of the conversations he had with White in his book, "Go Quietly — or Else," he waived the confidentiality of a lawyer-client relationship.

Wolff, who said his 11-year friendshp with Agnew "ended abruptly" after he made statements to federal prosecutors in 1973 that led to Agnew's downfall, said contractor I.H. Hammerman approached him about a kickback scheme in 1967 when Agnew was governor.

Wolff, who will be excused from charges at the end of the case in exchange for his testimony, said his job was to name the engineers involved in state road projects, and Hammerman would approach them for payoffs. All firms had to kick back between 3 percent and 5 percent of the contract, except for one of the larger firms which paid only 1 percent, he said.

"I think I surprised them by saying I wanted a piece of the action," Wolff said. "The governor (Agnew) said he didn't think I should get anything. But Hammerman split his 50 percent share in half."

The case was originally filed by three law students at George Washington University Law School in Washington as part of a legal activism class. The state received permission to join the case as a plaintiff last November.

The trial resumes Thursday.

Kelly Unsure Of Which Party To Select For Race

OCEAN CITY, Md. (UPI) — Mayor Harry Kelley said Tuesday it's "definite" he'll run for governor next year, but he still has one problem — he's not sure which party to choose.

The feisty 62-year-old Democrat, who has run the Eastern Shore resort since 1970, said he has gotten encouragement from both parties, making it difficult to decide which way to go.

"The response has been real good, and I expect quite a few Republicans have asked me to go — maybe more than Democrats," said Kelley.

"The Republicans have encouraged me to cross over. I met Ronald Reagan last year and he told me once he was a Democrat. People cross over."

He called Gov. Harry Hughes an "honest man," but said there are political differences between him and others, making the race attractive.

Kelley said he wouldn't formally announce for quite some time, presumably waiting to see who else enters the race.

The Democratic field is likely to be jammed. Among Republicans, Anne Arundel County Executive Robert Pascal and Prince George's County Executive Larry Hogan are considered possible candidates.

Kelley has been mayor of Ocean City for 11 years, during which it has grown from a small beach community into a sprawling mix of high-rise condominiums, hotels and tourist attractions. Before that, he served on the City Council and ran restaurants and hotels.

Kelley said he considered running for governor before, but never did anything about it.

"We were close to doing it the last time. It's a lot like going from the minors to the majors," he said. "The big stumbling block is that we've never taken a nickel from anyone nor spent one. But you don't win one like this without raising money."

Kelley figures it would take about $1 million to run through the primary and general elections.

"I like a fight. I like to mix it up," Kelley said.

Adorable Adoptables

from the Garrett County Animal Shelter

GOOD PULSE, STEADY HEARTBEAT — This week's adorable adoptable appears to be passing her physical with flying colors, as she waits for a new owner to call 334-3553, or stop by the Garrett County Animal Shelter, Oakland Sang Run Road, to take her home. This charming lady is a two-year-old Great Dane, with a lot of love to give the waiting family. Won't you call today? Last week's pet was adopted by Lisa Gittere.

Appeals Court Says No Interest Due On Car Loan

ANNAPOLIS (UPI) — A Maryland Court of Appeals ruling that a bricklayer doesn't have to pay interest on a car loan after surrendering the vehicle for non-payment "completely changes 40 years of Maryland law," a bank attorney said Tuesday.

The state's highest court ruled under the 1941 Retail Installment Sales Act that Alfred Tyndall, 45, from Rosedale, did not have to pay the finance charges for the car even though he was responsible for the balance of the original loan.

The court ruled under the law that the bank "is entitled to receive only the finance charge earned through the date the bank resold the car."

But Jerome M. Bloom, attorney for Union Trust, said the ruling "completely changes 40 years of Maryland law. This says anyone who defaults on a contract doesn't have to pay the finance charge and the bank has to absorb the loss. But anyone who pays the full balance on a contract, pays the entire finance charge. This is a radical decision."

The court's decision will force creditors to stiffen requirements for collateral when making car loan financing arrangements, Bloom said, adding he has not received a copy of the Court of Appeals decision.

Tyndall bought a car in July 1977 and financed it through Union Trust Company for 48 months at an annual rate of 15.17 percent. The total amount of finance charges would be $3,318.

Court records said Tyndall couldn't meet the payments and surrendered the car in July 1978.

Union Trust sold the car for $5,200 and the bank told Tyndall he owed $4,874 for the unpaid principal and finance charges, court records said. The bank sued him in Baltimore County District Court.

Tyndall was never represented by an attorney in his legal battle "cause I didn't feel I was guilty of nothing. I took it on my own shoulders," he said.

Tyndall appeared in court without notifying the other side he intended to fight. He told the judge, "They sold my car for what — the money that was borrowed. But they charged me with the interest." He argued that was not fair.

Judge James Kardash said Tyndall owed the bank $3,079 on the principal, but agreed with him that he should not have to pay the four-year financing.

If a company takes a car back, "the contract is then at an end, and all you are entitled to is the interest as of the date of sale that has been earned."

Union Trust attorneys appealed the decision to the Baltimore County Circuit Court, but Judge James Sfekas upheld the lower court's decision.

In their appeal to the Court of Appeals, the bank's lawyers argued the Sfekas's opinion was contrary to similar decisions in other state counties.

The bank's attorneys filed formal written briefs, but Tyndall did not and was not present when the court handed down its decision Monday.

To agree with the bank's contentions "would permit the absurd result" of letting creditors collect finance charges on loans that had already been paid, the Court of Appeals said.

UMW Official Says Industry "Not Realistic" About Talks

An official of the striking United Mine Workers criticized representatives of the soft coal industry Tuesday for "not being realistic" about the stalled contract talks.

"They're the ones that are not being realistic," said Jack Perry, president of Charleston, W.Va.-based District 17. "They obviously know the procedure for ratification and know a contract with the same contents will not pass."

It was proposed last week that the contract rejected in March should be resubmitted for a vote to the 160,000 striking miners, but the union refused to take that action.

Perry's comments came a day after the top industry bargainer criticized the union's last offer in the 26-day-old strike as "totally unrealistic."

B.R. "Bobby" Brown, president of Consolidation Coal Co., said the consensus of a meeting of the Bituminous Coal Operators Association's executive board in Pittsburgh was that the next move to end the strike was up to UMW President Sam Church Jr.

Church was unavailable for comment Tuesday.

Perry said it "may be possible but I don't see it being very probable" that contracts could be signed with enough independent operators to budge the BCOA.

"I don't see enough independents," Perry said. "It only takes seven large (BCOA) coal companies to control a majority of the tonnage. You take Consol, U.S. Steel, Peabody, Island Creek and a couple of others and you have a majority of the tonnage."

Perry said no UMW bargaining council meetings were planned and he declined to speculate on when negotiating may resume.

Since talks broke off last Friday, there has been no contact between the BCOA and the UMW, a Consol spokesman said. In previous stages of the contract talks, Church and Brown had been in touch by telephone.

Elsewhere Tuesday, several independent producers readied plans to begin their own talks with the UMW to settle the walkout.

Jack Henry of Whitesville, W.Va., organizer of the Unionized Coal Employers Association, prepared for a meeting in Charleston, W.Va., Wednesday night to map strategy for the separate talks. He said he expected "no less than 50" coal operators to be represented.

The BCOA's Brown, asked Monday if he was worried about independent producers who might bargain separately with the 160,000-member UMW, said, "That's no problem."

The independents are not members of the BCOA but traditionally sign contracts negotiated with the UMW.

Vandals Fined

BALTIMORE (UPI) — Three Communist Workers Party members have been fined $500 each and given one-year suspended jail sentences for spray painting slogans on an abandoned bowling alley.

Convicted were Roxanna Johnson, 30, Betsy Wray, 32, and Steven Clark, 30, all of Baltimore.

"It was a politically motivated act, not a malicious act," Clark said. "We weren't trying to hurt the owners of the property. We didn't even know who they were."

Assistant state's attorney Thomas Kane asked the judge to send the three to jail, but Allen refused.

The Weight Loss Program Nobody Believes!

- Good Nutrition
- No Messy Milkshakes
- Maintain Energy
- No Meetings or Dues
- No Exercise
- No Gimmicks
- Money Back Guarantee

Hard to believe? Not for those who have tried it and are losing between 5 to 15 pounds in just 10 days (10 pounds average). What can you lose by looking into it? Only something you've wanted to lose for a long time.

B & N DISTRIBUTORS
301 746-5632
8 am-4:00 pm Mon. thru Fri.
RES. 746-5627
WILLIAM C. GRIFFITH

Nation And World

WASHINGTON (UPI) — In "fighting trim" shape and looking "just super," President Reagan is using the telephone to rally congressional support for the economic program that ran into trouble while he was hospitalized.

Reagan's telephonic lobbying Tuesday included a call to a radio stationin Beaver Falls, Pa., for a chat with Rep. Eugene Atkinson, D-Pa. Atkinson was fielding questions on WBVP's talk show when Reagan was patched in to boost his budget and tax package and assess his own health.

HOLLYWOOD (UPI) — A Congressional inquiry into the "Hollywood cocaine connection" has celebrities running for cover despite assurances investigators won't ask anyone to name names. Some fear a blacklist reminiscent of the McCarthy Era.

The House Committee on Narcotics Abuse and Control scheduled hearings today and Thursday—the first in a series examining drug abuse in the entertainment industry.

WASHINGTON (UPI) — President Reagan decided over Israeli protests to sell five sophisticated radar planes to Saudi Arabia because of the "serious deterioration" of Middle East security caused largely by the Soviet Union.

That reasoning was at the heart of the administration's explanation of the sale announced Tuesday. Reagan is well aware of the opposition, but does not agree the deal poses a threat to Israel, his spokesman said.

BELFAST, NORTHERN IRELAND (UPI) — Catholic youths in Londonderry hurled acid bombs at British troops in violent protests against Prime Minister Margaret Thatcher's "arrogant" refusal to intercede to save dying IRA hunger striker Bobby Sands.

About 500 angry rioters rampaged through the streets of Londonderry after Mrs. Thatcher refused to meet with three Republic of Ireland politicians seeking to save Sands, who was reported near death in Maze Prison.

Subscribe to The Republican

Grievance

Continued from Page 3

by Dr. Ryscavage. According to the teachers, the meeting and the visit was fruitless, and resulted in no positive suggestion of change.

It was after the March 19 visit that the teachers decided to distribute a letter to parents entitled, "Would You Like Your Child To Become a Statistic?". Following distribution of this letter, which spelled out the danger the teachers feel is prevalent, a letter of reprimand was received from Dr. Ryscavage in which he indicated a lack of credibility, and suggested a charge of insubordination against the department instructors because of what he termed "unauthorized correspondence" sent home to parents by the four teachers.

It was also announced this morning by Fraley that in spite of the appearance at the April 9 school board meeting, and in spite of what they feel was the only way to handle the unfortunate situation, the letters of reprimand have been permanently placed in their individual personnel files.

Maryland News In Brief

Burned In Fire

BALTIMORE (UPI) — A 53-year-old man suffered second-degree burns to his arms, face and neck during a two-alarm fire at his apartment Tuesday, city fire officials said.

Investigators said they believe the fire began in a front room in Rufus Stanley's apartment that was full of old stacked newspapers.

Stanley told fire officials the fire started when he dropped a cigarette. He said he tried to douse the flames before he escaped down the stairs.

The fire spread to an adjacent building, forcing the evacuation of a dozen residents, authorities said.

Stanley was in critical condition Monday at Maryland General Hospital.

Banks Criticized

BALTIMORE (UPI) — Members of a female officeworkers' group Tuesday told the annual stockholders' meeting of First National Bank Corp. that women and minorities are victims of discriminatory promotion practices at the corporation's banks.

The organization, Baltimore Working Women, also asked that all non-management employees receive 10 percent cost-of-living raises and that job descriptions for all positions be posted in a central directory.

"We went there to let our concerns be heard," said Michelle Young, a spokeswoman for the group. "They let us speak, but we're still not completely satisfied."

She maintained that while 73 percent of the corporation's employees are women, only 44 percent of its managers are women.

In response, Board Chairman J. Owen Cole said 70 percent of all recently vacated management positions have been filled by women.

The corporation is the parent firm of the First National Bank of Maryland.

Fare Hike Opposed

BALTIMORE (UPI) — A senior citizen's advocacy group is fighting the Mass Transit Administration's proposed increase that would double fares for the elderly and handicapped to 30 cents.

City Councilwoman Mary Pat Clarke said Tuesday task force members told the MTA the maximum increase they would accept is five cents because "senior citizens lving on fixed incomes really can't afford to spend that much."

The MTA also proposed a general 10-cent increase to raise the basic rate from 50 cents to 60 cents, a five-cent transfer increase and higher fares for students.

Contract Approved

WESTMINSTER, Md. (UPI) — The Carroll County Education Association and the county school board have approved a teacher contract that calls for more money than county government says it can afford.

The association approved a wage-benefit package that averages 12.5 percent increase for the county's 1,100 members, said school board president Phillip Benzil.

But Benzil conceded that to fund the pact the school system needs $2.1 million more than the county is willing to budget.

Louis B. Sharon, president of the Carroll County commissioners, said it is unlikely the school board will get $2 million more than the $1.5 million the commissioners offered.

Sharon said the school board is working "right along with the teachers against the county government and county taxpayers." The commissioners are trying to keep property taxes at the current rate of $2.12.

Wreck Kills Three

COLLEGE PARK, Md. (UPI) — The state trooper investigating a rush hour accident that took three lives Monday afternoon may not finish his investigation for "as much as a week", a police spokesman said Tuesday.

Sgt. Robert Browning said as of Tuesday afternoon no charges had been filed against Harry Patterson, the Laurel, Md., man who was driving a Trailways bus that hit the rear of a car Monday afternoon on southbound Interstate 95.

Arts 'n Crafts Supplies
Mother's Day
Decoratives, Miniatures & Party Favors
Fashionable Bouquets & Corsages
Delicate Silk Blossoms Made to Order
Showers . . . Weddings . . . Graduation
Handcrafts Showroom
Distinctive Items created by Appalachian Crafters
Hobby Parts & Accessories
Rockets, Road Racing, Trains & Planes
Appalachian Book Shop
Used Books Bought & Sold
Arts 'n Crafts Centre
Second & Oak Sts. 334-4334 Oakland, MD

Mountain Realty
For Sale
51.74 Acres - Lake Ford - Cranesville Area — 46.24 acres in W. Va., 5.5 acres in Maryland. Dairy barn w/silo, electric feeder and milking parlor, 2 corn cribs, old home and concrete spring . . . $80,000.
42.01 Acres - Lake Ford - Maryland — 32'x57' horse barn, 3 years old . . . $70,000.
3¾ Acres - Cranesville Road — 40'x80' shop, office and equipment building w 4-14'x14' doors, 2 4000-gal. fuel tanks buried, 1 1000-gal. fuel tank buried, 3 fuel pumps owned by Esso, 75'x150' approx. concrete front, chain-link fence front, 3-bedroom home, 1 bath, full basement, 24'x40' . . . $125,000.
1.86 Acres - 2 Lots - Youghiogheny Mountain Resort — 7-room home, 3 bedrooms, 2 baths, 26'x32' living room w/stone fireplace and pool table, 26'x32' basement garage, oil furn., hot water heat with sunken whirlpool bath. Club membership for club house, swimming pool, tennis courts, camping area and other facilities . . . $75,000.
Owner Financing Available
John Dragoo — Mountain Realty
(301) 387-6693

For all your
Catering Needs
Starlite Restaurant
334-9500

The 42 Tavern
DANCE
Saturday, April 25
Midnight Ramblers
9:30 - ?
Sunday, April 26
Judge & Jury
5 p.m. - ?
4 miles South of Elk Garden on Rt. 42

Show Your Clear Appreciation. Secretaries' Week, April 20-24.

Teleflora's "You're Clearly The Best" Floral Desk Set. It's a beautiful way to thank someone special. The set consists of a lovely bicolor pen holder and bud vase. The holder comes filled with a sleek, white, refillable pen. And the crystal clear bud vase will look lovely holding a single rose. It's pretty, professional and reasonably priced. So come by or call to order one soon. Teleflora's Floral Desk Set. It'll make life at the office even rosier.
Jan Florists
334-9404
Mon.-Thurs., 9-5; Fri. til 7; Sat. til 3
Alder St. Oakland
Teleflora

Tusing Honored By FNB Board

Courtney R. Tusing, chairman of the Board and president of The First National Bank of Oakland, was recently honored and recognized for his leadership of that institution.

At its regular meeting Wednesday, April 15, the Board of Directors presented to Tusing an engraved plaque which read: "In recognition of your outstanding leadership, the members of the Board of Directors extend to you our grateful appreciation for your guidance during a decade in which the bank trebled in size and achieved at year end 1980 assets in excess of 100 million dollars."

Alva G. Gortner, pictured above, left, who has served on the Bank's Board since 1942, made the presentation.

A native of Baker, W. Va. Tusing served three years with the U. S. Marine Corps during World War II. He received his AB Degree in Economics from Bucknell University in 1947, and graduated from the Stonier Graduate School of Banking in 1966.

Tusing joined the staff at First National in January 1966 as vice president and Assistant Trust Officer. He was named president in January 1970. He has over 30 years of banking experience.

A member of St. Mark's Lutheran Church in Oakland, Tusing and his wife, Mattie, reside at 205 North 12th Street, Oakland. They have two children, Cynthia T. Pike, Herndon, VA, and Lt. George M. Tusing, II, USN, San Francisco, CA, and three grandchildren.

Union Honor Students Named

The Union High School Honor Roll for the first nine weeks of the second semester has been released by Joseph Ferrell, principal, and is as follows:

Seventh Grade

Valorie Parrish and Katrina Kuhn.

Eight Grade

Harold Dunithan, Tammy Bever, Lisa Kessel, Howard Fulk and Judy Bow.

Ninth Grade

David Cosner, Leon Montgomery and Ben Sirk.

10th Grade

Dan Ferrell, Margaret Kuhn, Tammy Snyder, Jackie Harper and Richard Micheal.

11th Grade

Jackie Kitzmiller, Patti Jo Emerick, Cheryl Patrick, Julia Reed, Gina Nesselrodt, Helen Idleman, David Moreland, Janet Williams, Liz Qualls, Teresa Cosner and Becky Sherwood.

12th Grade

Doug Gaither, Sherry Snyder, Diane Hawk, Christine Hanlin, Debbie Conrad, Kenny Cosner, Jody Amtower, Vicki VanMeter, Chris Kitzmiller, Eric Scripp, June VanMeter, Alan Patrick, Norman Minnick and Mechele Kitzmiller.

Casselman Choral Society To Perform

The Casselman Valley Choral Society will present a concert at 8:00 p. m. Sunday, April 26, at the Amity United Church of Christ in Meyersdale. Additional performances will be presented at 8:00 p. m., Wednesday, April 29, at St. Paul's United Church of Christ in Somerset and on Sunday, May 3, at St. David's Lutheran Church in Davidsville.

The 45-voice choir, conducted by John Yoder, will perform The Peaceable Kingdom, by Randall Thompson, as well as seven spirituals, including "Steal Away," "Set Down, Servant," and "Were You There?".

The Peaceable Kingdom was written in 1936 for unaccompanied mixed voices. Its text is from the book of Isaiah.

The concert is funded by individual and business contributions. While there will be no admission charge, a free-will offering will be received at intermission.

Real Estate

By DON CARSTENS
Deep Creek Realty

REAL ESTATE INSTALLMENT SALE

It is quite common, and in some cases even necessary, for the seller of real estate to finance the deal on his own. It results in a substantial gain, serious consideration should be given to qualifying the transaction for the installment method of reporting the gain.

Generally, a gain is reportable for tax purposes in the year of the sale. If the seller has accepted notes or other obligations of the buyer, payment of income taxes could be a considerable financial burden since the seller has not yet collected the cash from the sale. To overcome this dilemma, a properly structured transaction could qualify for the installment method whereby the seller would report the gain proportionately in those years in which he collects the cash from the buyer.

In addition to receiving cash in the year tax payments are due, the seller also benefits by deferring the taxes. To qualify for the installment method of reporting the gain, the seller must not receive more than 30% of the selling price in the year of the sale.

If there is anything we can do to help you in the field of real estate, please phone one of our offices:
LAKE OFFICE 387-5303
OAKLAND OFFICE 334-3155
"You can have confidence in us."

What's Happening At . . .

GARRETT COMMUNITY COLLEGE
COMMUNITY • SELF • VOCATION

Bird-Watching Course To Be Offered By GCC

The Continuing Education Division of Garrett Community College will offer a short course on Bird Watching beginning Thursday, April 30. The course will meet from 8:00-11:00 a. m. each Thursday for four weeks, and will involve a series of field trips.

The course will include four field trips during spring migration which is geared to give the student the opportunity to observe the arrival of migrating birds in Garrett County. Students will be able to follow the progress of migration as they visit four different areas of the county known to be good for birdwatching. Students will become familiar with the common birds in each habitat and will learn the outstanding field marks to aid in indentification of these species.

A registration fee will be charged for this course. Binoculars and telescopes will be available for those who do not have their own.

Interested persons must pre-register by Tuesday, April 28. For more information persons may contact the Offices of Continuing Education at GCC.

Cardiac Life Support Training Scheduled

The Continuing Education Division of Garrett Community College will offer Basic Cardiac Life Support Training-CPR beginning on Saturday, April 25. The course will meet April 25 and May 2 from 12 noon to 4:00 p. m. at St. John's Lutheran Church in Red House.

This course is designed to equip the individual with the basic skills of cardiac life support. Upon completion of the course an individual should be able to deal with an average emergency situation.

A small registration fee will be charged to Garrett County residents. An out-of-county and out-of-state differential fee will be charged. Enrollment will be limited.

Interested persons must pre-register by Thursday, April 23. For further information, persons may contact the Offices of Continuing Education at GCC.

Class On Job Interview Set At McHenry Campus

A session on How to Survive the Job Interview will be offered by the Continuing Education Division of Garrett Community College on Wednesday, April 29. The session will be held from 6:30-8:30 p. m. at the McHenry Campus of the college.

This course is designed to provide the students with tips on preparing for and participating in the job interview. Topics include the job, the applicant, the resume, and the presentation.

There will be no charge for this session, but interested persons must pre-register by Friday, April 24.

For more information on this and other course offerings, persons may contact the Offices of Continuing Education at GCC.

Class On Antique Furniture To Be Offered By GCC

The Continuing Education Division of Garrett Community College will offer a session on How to Recognize & Care for Antique Furniture. The session will be held Wednesday, April 29, from 6:30-9:30 p. m. at the Oakland Center of the College.

Topics to be covered include: how to recognize antique furniture; construction of antique pieces; insurance; reconditioning; and value.

There will be no fee for this session, but interested persons must pre-register by Friday, April 24.

For further information persons may contact the Offices of Continuing Education at GCC.

"Buying A House" Course Offered

The Continuing Education Division of Garrett Community College will offer a session on Buying a House: Methods of Finance. The session will be held on Monday, April 27, from 6:30-9:30 p. m. at the McHenry Campus of the college.

Representatives from the following agencies will conduct the session: Garrett County Development Corporation; Garrett County Housing Office; Farmers Home Administration; Farm Credit Office; and First Federal Savings & Loan Association. Topics will include: purchasing versus renting; new construction; financing; and the legal aspects.

There will be no fee for this session, but interested persons must pre-register by Friday, April 24.

For further information, persons may contact the Offices of Continuing Education at Garrett Community College.

Grantsville PAC Meets April 8

The Grantsville School Parent Advisory Council met on April 8 with 14 parents and staff present. Staff members and parents honored Anna Miller, Title I resource teacher at Grantsville, with a baby shower prior to the morning program.

A new reading program containing paperback books and suggestions for parents to develop interest in reading was presented by the Title I staff. Several of the books were read and possible ways of developing interest was suggested.

Spring testing will begin and dates of the various grade levels to be tested were announced. The next meeting will be held on May 13 with a spring covered dish luncheon being planned.

It was announced that the state P.A.C. meeting will be held on May 15 at the Will O' The Wisp, Deep Creek Lake.

We Have Your New Home
Humberson Homes Inc.
McHenry, MD
387-6976

home
Let us quote your homeowners policy.
Then compare.
TOM KIGHT INSURANCE
Oakland 334-3968
Mon.-Thurs., 8 a.m. - 5 p.m.
Friday 'til 8 p.m.
Saturday 'til Noon
ERIE INSURANCE SERVICE

ADJUST YOUR SLEEPING HABITS. the New electric-adjustable bed 'relax-n-rest' from RESTONIC

This revolutionary new way to sleep, eat, read, or watch TV has people changing their sleeping habits. Imagine reading your favorite book while your bed gives you a gentle relaxing massage. — — Come in for a demonstration today. You'll never sleep the same again.
DIRECT FACTORY OUTLET FOR RESTONIC BEDDING
Terms Available — Free Delivery
For Professional advice ask for Doctor Dick Showalter M.D. (Mattress Doctor) or Nurse Betty Showalter R.N. (Restonic Nurse)
They Really Care
SHOWALTER'S VILLAGE
Salisbury 662-4112 Open Friday till 9

Wanted LISTINGS for your •Lake •Farm •Acreage •Residential •Commercial
Railey Realty
C. E. GOSNELL Agent
387-4804

How to buy a brand new Pro Mac 610. And keep it that way.
Now the Pro Mac 610 comes with a lot more than a powerful 3.7 cubic inch engine, anti-vibration system, wraparound Chain Brake/Hand Guard, and electronic ignition.
Now it comes with a great selection of McCulloch maintenance tools. There's a depth gauge, a 6" flat file, a file guide assembly, even a bar scabbard. Everything you need to keep your chain saw looking and cutting like new.
Buy a Pro mac 610 today. And we'll give you all the tools you need to keep it that way.
McCULLOCH WITH CHAIN BRAKE

$289.99
Green Acres Garden Center
Oakland, MD 334-3855
W. H. Fratz, Inc.
Rt. 219
Accident, MD
826-8672

Even My Checkbook Balance Earns Interest
5 1/4%
COMPOUNDED DAILY

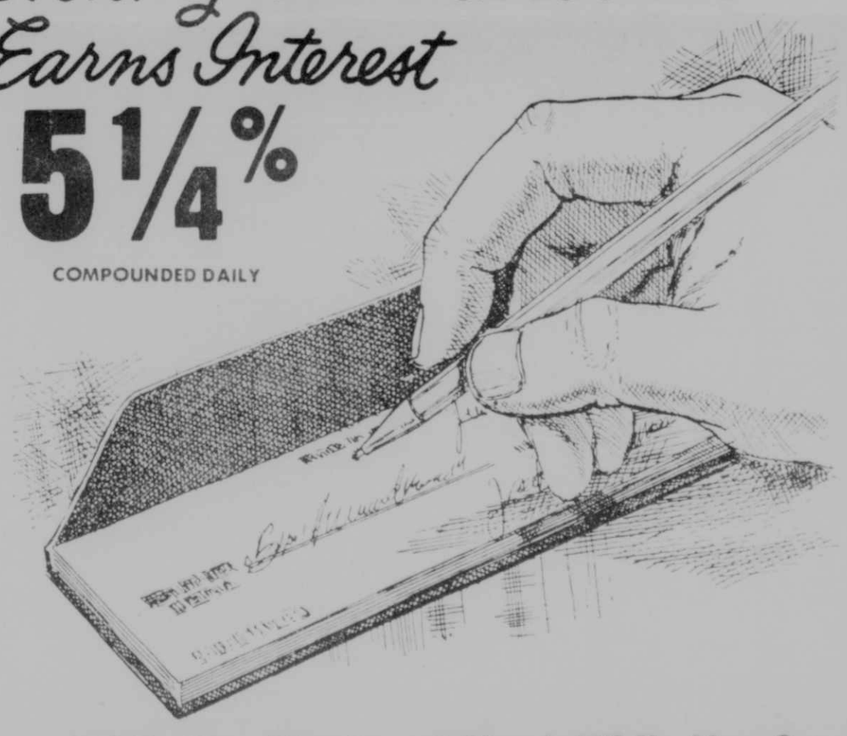

Save While You Check and Check While You Save!
You know how hard you work for every dollar. Now First Federal lets your checking dollars work for you. At First Federal your checking account will earn 5¼% compounded daily. Low minimum balances in your choice of two plans, with no service charge. (1) Keep a $300.00 balance in your account and write 15 checks per month without charge or (2) keep a $1000.00 balance in your account and there is no charge for the number of checks written. Combine the best of both checking and savings with Interest Bearing Checking today from First Federal Savings and Loan Association.
Western Maryland's own
FIRST FEDERAL
SAVINGS & LOAN ASSOCIATION of Cumberland, Maryland
FSLIC
• Downtown: 111 Baltimore Street
• South Cumberland: 1200 Industrial Blvd.
• LaVale: Searstown
• Frostburg: Shopping Village
• Westernport: Tri-towns Plaza
• Oakland: Midtowns Plaza

CHURCH SERVICES

Assembly of God

Crellin Assembly of God, Rev. Ray Beahm, Pastor. Sunday School, 10 a.m.; Worship, 11 a.m.; Evangelistic Service, 7:30 p.m., Sun.; Wed., 7:30 p.m., Family Night and Youth Service.

Rocky Drean Assembly of God, Bray School Road. Rev. Robert Mayfield, Pastor. Sunday School, 10 a.m.; Sunday night, Church, 7:00 p.m.; Wednesday night service, 7:00 p.m.

Glendale Assembly of God, Rev. G. K. Hixon, Pastor. Sunday School, 10 a.m.; Sunday night service, 7:30 p.m.; Thursday night service, 7:30 p.m.

Sand Flat Assembly of God, Rev. W. Gregory Grant, Pastor. Sunday School, 10 a.m.; Worship, 11 a.m.; Evangelistic Service, Sunday, 7:30 p.m.; Bible Study, Tuesday, 7:30 p.m.; Youth Service, Wednesday, 7:30 p.m.

Kitzmiller Assembly of God, Rev. Juris V. Reneslacis, Pastor. Sunday School, 10 a.m.; Morning Worship, 11 a.m.; Evening Worship, 7:00 p.m.; Prayer & Praise Service, Wednesday, 7:30 p.m.

Maranatha Assembly of God, 1000 Spring Road, Grantsville, Md. Rev. Herbert R. Bowman, Pastor. Sunday School, 9:30 a.m.; Morning Worship, 10:30 a.m.; Evangelistic Service, 6 p.m.; Wed., Mid-Week Bible Study, 7:30 p.m.; Wed., C.A. Service, 7:30 p.m.

Walnut Bottom Assembly of God, Rev. Christopher Crawford, Pastor. Sunday School, 10 a.m.; Worship, 11 a.m. and 7 p.m.; Wednesday, 7 p.m.

Friendsville Assembly of God, Sunday School, 10 a.m.; Sunday morning service, 11:00 a.m.; Sunday Night Evangelistic Service, 7:30 p.m.; Wednesday Service, 7:30 p.m.

Maple Grove Assembly of God, Horse Shoe Run, WV. Rev. Richard Kerfoot, Pastor. Sunday School, 9:30 a.m.; Worship, 10:45 a.m.; Evangelistic Service, Sunday, 7 p.m.; Prayer and Bible Study, Wednesday, 7:00 p.m. Ph. Parsonage 735-5222.

Highway Assembly of God, Star Rt., Kitzmiller, MD. Pastor George S. Tichinel. Sunday School, 10:00 a.m.; Sunday evening service, 7:00 p.m.; Wednesday night service, 7:00 p.m.

Mt. Top Christian Assembly, Route 135 near Mt. Lake Park. Rev. S. D. Wilson, Pastor. Sunday School, 9:45 a.m.; Worship, 10:45 a.m.; Evangelistic Service, 7 p.m.; Bible Study and Prayer Service, Wednesday, 7 p.m.

Baptist

Deep Creek Baptist Church, David C. Long, Pastor. Sunday School, 9:45 a.m.; Worship Service, 11:00 a.m.; Evening Worship, 7:30 p.m.; Bible Study and Prayer, Wednesday 7:00 p.m.

Pleasant View Baptist Church, Robert Taylor, Pastor. Morning Worship, 10 a.m.; Children's Church, 10 a.m.; Sunday School, 11 a.m.; Cuppett-Weeks Visitation, Tuesday at 7 p.m.; Church Wide Activity, Wednesday at 7 p.m.

Rush Baptist Chapel, Frank Trozzo, Pastor. Sunday School, 10:00 a.m.; Morning Worship, 11:00 a.m.

Mt. Lake Independent Baptist Church, 1005 Broad Ford Rd. John Schrimshire, Pastor. Sunday School, 9:45 a.m.; Morning Service, 10:45 a.m.; Evening Service, 7:30 p.m.; Prayer Service, Wed., 7:30 p.m.; Women's Missionary Circle, 2nd Tuesday, 7 p.m.

Ferndale Baptist Church, (S.B.C.) Rt. 219, 3 miles north of Oakland. Rev. Richard W. Tepper, Pastor. Phone 334-8694. Sunday School, 9:45 a.m.; Morning Worship, 11 a.m.; Evening Worship, 7 p.m.; Wednesday Evening Prayer and Bible Study, 7 p.m.

Victory Independent Baptist Church, Walnut Street, Friendsville. Robert Brenneman, Pastor. Sunday School, 9:45 a.m., Sunday Morning Worship, 10:45 a.m. Sunday Evening Service, 7:30 p.m.; Wednesday Evening Service, 7:45 p.m.

Brethren

Oak Park Church of the Brethren, opposite Southern High School. Rev. Verne H. Leininger. Sunday School, 9:30 a.m.; Worship, 10:30 a.m.; Family Night, including choirs and Bible studies for ages Kindergarten through Adult, Monday, 6:00 to 8:00 p.m.

Bethesda Church of the Brethren, Walter Otto, Pastor. Six miles south of Grantsville on Rt. 495. Sunday School, 9:30 a.m.; Worship Service, 10:30.

Oak Grove Church of the Brethren, near McHenry. Donald Matthews, Pastor. Sunday School, 10 a.m.; Worship, 11 a.m.

Bear Creek Church of the Brethren, Accident. Rev. William C. Shimer, Pastor. Sunday School, 9:30 a.m.; Morning Worship, 10:30 a.m.

Pine Grove Church of the Brethren, Swallow Falls. Rev. Donald Matthews, Pastor. Sunday School, 10:45 a.m.; Worship, 9:45 a.m.

Fairview Church of the Brethren, 4 miles off Rt. 50. David C. Moon, Pastor. Sunday School, 10 a.m.; Worship, 11 a.m.

Eglon Church of the Brethren, Rev. J. Rogers Pike, Pastor. Sunday School 10:00 a.m.,Morning Worship, 11:00 a.m. **Maple Spring:** Sunday School, 10:00 a.m.; Worship, 11:00 a.m.; **Mt. Grove:** Sunday School, 10:00 a.m.; Worship service, 11:00 a.m.; **Brookside:** Sunday School, 10:00 a.m.; Worship, 11:00 a.m.

Cherry Grove Church of The Brethren, on Rt. 219, one mile north of Rt. 40. Melvin (Ross) Glotfelty, Pastor. Sunday School, 10:00 a.m., Worship, 11:00 a.m.

Maple Grove Church of the Brethren, two miles south of Grantsville. Sunday School, 9:30 a.m.; Worship, 10:30 a.m., with guest speakers.

Laughlin Church of the Brethren, Amish Road, Grantsville. James L. Deremer, Pastor. Sunday School, 9:30 a.m.; Worship, 10:30 a.m.

Grace Brethren Church, 3 miles south of Accident on Bumble Bee Road. Pastor Paul L. Mohler. Sunday School, 10 a.m.; Worship, 11 a.m.

Church of Christ

Church of Christ (Meeting in the Mt. Lake Park Town Hall). John R. James, Evangelist. Bible School, 9:30 a.m.; Morning Worship, 10:30 a.m.

Church of God

Loch Lynn Church of God, Rev. Robert H. Fletcher, Pastor. Sunday School, 10 a.m.; Worship Service, 11 a.m.; Evangelistic Service, 7:30 p.m.; Prayer and Bible Study, Wednesday, 7:30 p.m.

Deer Park Church of God of Prophecy, Deer Park. Pastor, John R. Jones. Sunday School, 10 a.m.; Worship, 11 a.m.; Evening, 7 p.m.; Auxiliary Service, Thursday, 7:30 p.m.

Bayard Church of God, Bayard, WV. Rev. William J. Rhodes, Pastor. Sunday School, 10 a.m.; Morning Service, 11 a.m.; Sunday Evening Services, 7:15; Wednesday Services, 7:15; Family Training Hour, Wednesday night.

Jennings Church of God, Rev. George Plants, Pastor. Sunday School, 10 a.m.; Preaching, 6 p.m.; Y.P.E. every Thursday evening, 6 p.m.

Laurel Run Church of God, Friendsville, (affiliated with Anderson, Ind., and CBH). "Danny" Pardon, Pastor. 746-5320. Sunday Worship Services, 10 a.m. and 7:30 p.m.; Sunday School, 11 a.m.; Youth Fellowship, Wednesday, 6:30 p.m.; Prayer Service, Wednesday, 7:30 p.m.

Gorman Church of God, MD, John Bava, Pastor. Sunday Church School, 10 a.m.; Church Service, 11 a.m.; Evening Service, 7 p.m.

Episcopal

St. Matthew's Episcopal, Oakland. The Rev. Manning Smith, Rector. Holy Communion Service, 8 a.m.; Morning Prayer and Sunday School, 10:30 a.m.

St. John's Episcopal, Deer Park. Rev. Fr. John A. Grant, Vicar. Holy Communion, 8:00 a.m.; Morning Prayer and Second Service, 10:30 a.m.

Gospel Church

Freeport Gospel Church, Rev. Jesse P. Skipper, Pastor. Sunday School, 10 a.m.; Worship Service, 7:30 p.m.; Prayer Meeting, Thursday evening, 7:30 p.m.

Independent Full Gospel Revival Center, Loch Lynn Heights. Sunday School, 10 a.m.; Saturday night services, 7:00 p.m. with special guest speakers.

Full Gospel Church, Blaine, WV. Rev. J. R. Phillips, Pastor. Sunday School, 10 a.m.; Sunday Night, 7:30; Wednesday, Bible Study, 7:30 p.m.

Savage River Full Gospel Church, Rev. Hilda Cavey, Pastor. Sunday School, 10 a.m.; Sunday night services, 7:30; Wednesday night services, 7:30; Every third Saturday night of the month, regularly, Hymn Sing.

Independent

Sang Run Open Door Chapel, Sunday School each Sunday, 10 a.m.; Preaching, 11 a.m.; Hymn Singing, 7:30 p.m. each 3rd Sunday. Mid-week Bible Study and Prayer Meeting, Wednesday, 7:30 p.m. Pastor's phone, 387-6815.

First Christian Church of Friendsville, Md. Rev. Galen Beitzel, Pastor. Bible School, 10 a.m.; Worship Service and Communion, 11:00 a.m.

Jehovah's Witnesses

Kingdom Hall of Jehovah's Witnesses, Weber Rd., Oakland. Donald Stull, presiding overseer. Sunday, 10 a.m., Public Bible Lecture; 10:45 a.m., Watch Tower Study; Tuesday, 7:30 p.m., Bible Study; Thursday, 7:30 p.m., Theocratic School followed by service meeting at 8:30 p.m.

Latter Day Saints

The Church of Jesus Christ of Latter Day Saints, 1022 John Drive, Oakland. Priesthood Meeting, 9 a.m.; Sunday School, 10 a.m.; Sacrament Meeting, 11 a.m.; Primary and APYW Meetings, Wednesdays at 6:30 p.m.

Lutheran

St. John's Lutheran, Red House. Sunday School, 9:45 a.m.; Service, 11 a.m. Rev. Bernard W. Carl, Pastor.

Bittinger Lutheran Parish, Rev. Richard A. Seaks,vice-pastor. **St. John's,** Meadow Mountain, Holy Communion 2nd Sunday of each month; Worship, 8:45 a.m.; Sunday School, 9:45 a.m.; Word and Witness, Thursday, 7:30 p.m.; **Emmanuel,** Bittinger, Holy Communion 2nd Sunday; Worship, 10:15 a.m.; Sunday School, 9 a.m.; **Zion,** Jennings, Holy Communion, 2nd Sunday; Worship, 11:30 a.m; Sunday School, 10:15 a.m.

St. Mark's Ev. Lutheran, Oakland. Rev. Richard A. Seaks, Pastor. Sunday Church School, 8:45 a.m.; Service, at 10 a.m. (Church Nursery).

Christ Lutheran Church of Grantsville, Md. David E. Fetter, Pastor. January-February 11:00 a.m. March-April, 9:45 a.m.; May & June, 8:30 a.m.; July & Aug., 11:00 a.m.; Sept. & Oct., 9:45 a.m.; Nov. & Dec., 8:30 a.m.

Zion Lutheran Church (LCMS), U.S. 219, Accident. Pastor Fred Illick. Worship, 10:30 a.m.; Sunday School, 9:30 a.m.

St. John's Lutheran, The Cove (LCMS), Rev. Herbert B. Schutte, Pastor. Worship Service, 9 a.m.; Sunday School, 10 a.m.

St. Paul's Lutheran Church, Aurora, WV. The Rev. Bernard Carl, Pastor. Service, 9:30 a.m.; Sunday School, 10:30 a.m.

Accident Evangelical Lutheran Parish, William E. Carlson, Pastor. **Grace,** Friendsville, Service, 8:30 a.m., Sunday School, 9:30 a.m.; **St. Paul's,** Accident, Service, 9:45 a.m., Sunday School, 10:45 a.m.; **St. John's,** Cove, Sunday School, 9:45 a.m., Service, 11:00 a.m.

Mennonite

Cherry Glade Mennonite Church, four miles east of Accident on Accident-Bittinger Road. Elmer H. Maust, Pastor; Oren Bender, Assistant Pastor; Raymond Bender, Deacon. Sunday School, 9:30; Worship Service, 10:30.

Glade Mennonite Church, Accident-Bittinger Rd. and Rock Lodge Road. Kenneth E. Zehr, Pastor. Sunday School, 9:30 a.m.; Worship Service, 10:30 a.m.; Evening Service, 2nd and 4th Sundays, 7:30 p.m.

Methodist

McHenry United Methodist, Rev. Ellis Harvey, Pastor. Church School, 10 a.m.; Worship Service, 11 a.m.; Evening Worship, 4th Sunday, 7:45 p.m.; Youth Fellowship, 1st and 3rd Sunday, 7:45 p.m.; Prayer Service and Bible Study, Wednesday.

Bloomington - Swanton United Methodist Charge. Ted Sines, Pastor. **North Glade:** Sunday School, 11 a.m.; Worship ever Sunday, 10 a.m.; **Mt. Zion:** Worship, every Sunday, 9 a.m., followed by Sunday School; Prayer Meeting, 5:30 p.m. **Swanton:** Sunday School, 9:45 a.m.; Worship, 11 a.m. 2nd and 4th Sundays; 1st and 3rd Sundays, 7:00 p.m.; Prayer Meeting Tuesday 7 p.m. **Chestnut Grove:** Worship, 9:30 followed by Sunday School. **Bloomington:** Sunday School, 10 a.m.; Worship, at 11 a.m. 1st and 3rd Sundays; 2nd and 4th Sundays, 7:30 p.m.; Prayer Meeting, Wednesday, 7:30 p.m.

St. Paul's United Methodist Church, Fourth and Oak Sts., Oakland. L. Curtis Saville, Pastor. Sunday Church School, 9:30 a.m.; Morning Worship, 10:45 a.m.; United Methodist Youth Fellowship, 5:30 p.m.; Bible Study: Sunday, 7 p.m.; Tuesday, 10 a.m. and 7 p.m.; Wednesday, 7 p.m.; Friday, 7 p.m.

Hoyes United Methodist Church, Rev. Ellis Harvey, Pastor. Worship Service, 9:00 a.m.; Church School, 10:00 a.m.; Youth Fellowship, 6:00 p.m., 2nd and 4th Sundays.

Otterbein United Methodist, Swanton, Ted Sines, Pastor. Sunday School, 9:45 a.m.; Worship, 1st and 3rd Sundays, 7 p.m.; 2nd and 4th Sundays, 11 a.m.; Bible Study, Prayer Meeting, Youth Fellowship Meeting, Boy & Girl Fellowship, all on Tuesday evening from 7 p.m. to 8:30 p.m.

Gormania Methodist Parish, Bayard: Sunday School, 10 a.m.; Worship Service, 11:30 every Sunday. **Gormania:** Worship Service, 10:30 every Sunday; Sunday School, 11:30. **Mt. Storm:** Worship, 9:30 a.m.; Sunday School, 10:30 a.m. Rev. William E. Anderson, Pastor.

Paradise United Methodist, The Rev. Ellis Harvey, Pastor. Worship Service, 9:45 a.m.; Church School, 11 a.m.; Evening Worship, 2nd Sunday, 7:45 p.m.; Youth Fellowship, 2nd and 3rd Sunday, 7 p.m.

Kitzmiller United Methodist Charge, Rev. Jack Sanders, Pastor. **St. Andrew's,** Vindex: Worship, 10 a.m.; Sunday School, 11 a.m.; **Mt. Bethel,** Kitzmiller: Sunday School, 10 a.m.; Worship, 11:05 a.m.

Grantsville United Methodist Charge, Mrs. Triplett, Pastor; 1st, 3rd, and 5th Sundays, **St. Paul's** (Grantsville) 9:00 a.m.; **Emmanuel** (Rt. 40) 10:00 a.m.; **Mt. Zion** (Rt. 40) 11:15 a.m.; 2nd and 4th Sundays, **Jennings,** 9:00 a.m.; **State Line,** 10:00 a.m.; **St. Paul's** (Grantsville), 11:15 a.m.

The United Methodist Church, Crellin Charge. C. Franklin Mick, Pastor. **Crellin:** Each Sunday, 9:45 a.m.; **Deer Park:** Each Sunday, 11:00 a.m.; **Kurtz Chapel:** 2nd and 4th Sundays, 9:45 a.m.; **Pleasant Dale:** 1st and 3rd Sundays, 2:00 p.m. **White Church:** each Sunday, 11 a.m.

Aurora United Methodist, Rev. Ralph Wycoff, Pastor. 1st and 3rd Sunday. **Stemple Ridge:** 8:45 a.m.; **Amboy:** 9:45 a.m.; **Aurora:** 10:45 a.m., 2nd and 4th Sunday; **Bethel:** 9:45 a.m.

Bethel United Methodist Church, Mt. Lake Park. Rev. James F. Remley, Pastor. Church School, Sunday, 9:30 to 10:30 a.m.; regular worship service, 10:45 a.m. to 11:30 a.m.

Friendsville United Methodist Circuit, Rev. R. Peter Deane, Pastor (phone 746-5409) Sunday Morning Worship: **Blooming Rose,** 9:00 a.m.; **Selbysport,** 10:00 a.m.; **Friendsville,** 11:00 a.m.

Nazarene

Church of the Nazarene, 8th and Alder Sts., Oakland. Rev. Kenneth Rice, Pastor. Sunday School, 9:45 a.m.; Worship Service, 10:45 a.m.; Junior Meeting, 11:00 a.m.; Evening Service, 7:00 p.m.; Mid-week Service, Wednesday, 7:00 p.m.

Pentecostal

United Pentecostal Church, Sang Run. Rev. Eugene Hall, Pastor. Sunday School, 10 a.m.; Evangelistic Service, 7:30 p.m.; Wednesday Bible Study, 7:30 p.m.

Rosedale United Pentecostal Church, Rev. Ralph Jacks, Pastor. Sunday School, 10 a.m.; Evangelistic Service at 7:30 p.m.; Tuesday, Young People's Service, 7:30 p.m.; Thursday, Bible Study, 7:30 p.m.

Friendsville United Pentecostal Church, R. J. Riffle, Pastor. Sunday School, 10 a.m.; Evangelistic Service, 7 p.m.; Mid-week service, Wednesday, 7 p.m.

Pentecostal Holiness, Corinth, WV. Sunday School, 10 a.m.; Evangelistic Service, 7:30 p.m.; Mid-week Service, Tuesday, 7:30 p.m.

Presbyterian

Faith Presbyterian Church, Reformed Presbyterian Church, Evangelical Synod. John A. Ledden, Minister. Ph. 334-8397. Services held on the Camp Meeting Grounds, U.S. Rt. 135 & G St., Mt. Lake Park. Sunday Bible School, 10 a.m.; Morning Worship, 11:00 a.m.; Evening Service of Praise, 7:30 p.m.; Mid-week Service, Wednesday, 7:30 p.m.

Kitzmiller Presbyterian Church, Rev. and Mrs. David Watterworth, Pastors. Sunday School, 10:00 a.m. every Sunday; Worship Service, 11:30 a.m., 2nd and 4th Sundays of each month.

First United Presbyterian Church, Terra Alta, WV. Sunday School, 9:45 a.m.; Worship Service, 11:00 a.m. Rev. Francis E. Ihrman, Pastor.

Roman Catholic

St. Peter the Apostle Catholic, Oakland. Rev. Martin E. Feild, Pastor. Saturday Masses, 7:00 p.m.; Sunday Masses, 8:00, 10:00 a.m.; Confession before Masses. **Immaculate Conception,** Kitzmiller: Sunday Mass, 12:00 noon.

St. Ann's Catholic Church, Rt. 40, Grantsville. Saturday Mass, 7:00 p.m.; Sunday Mass, 9:00 a.m., May through October; 10 a.m., November through April.

Seventh-Day Adventist

Seventh-Day Adventist Mt. Top Church, Pastor Don Byard. Located mid-way between Deep Creek Lake and Oakland, on Rt. 219. Church of Study, Saturday morning, 10:00 a.m.; Worship Hour, 9:00 a.m.

United Brethren

Underwood U. B. Church, Rev. Charles E. Teets, Pastor. Sunday School, 10 a.m.; Worship, 11 a.m., 2nd and 4th Sundays; Prayer Meeting, Wed., 7:45 p.m.; Christian Endeavor, Sunday 7:45 p.m.

Loch Lynn United Brethren, Rev. J. Brennan, Pastor. Sunday School, 10 a.m.; Worship, 11 a.m.; Evening Worship, 7:30 p.m.; Teens Prayer and Bible Study, Wednesday, 7:30 p.m.; Cadets, Thursday, 7:00 p.m.

Crellin U. B. Church, Rev. Charles Teets, Pastor. Sunday School, 9:45 a.m.; Worship, 11 a.m., 1st and 3rd Sundays; 7:30 p.m., Every Sunday; Prayer Meeting, Wednesday, 7:30 p.m.; Christian Endeavor, 7:30 p.m., 1st and 3rd Sundays.

United Church of Christ

St. John's United Church of Christ, Grantsville, Douglas Garland, Pastor. Sunday School, 9:15 a.m.; Worship Service, 10:30 a.m.

Non-Denominational

Elder Hill Church, Route 42, Friendsville, Rev. Bob Clinton, Pastor. Sunday evening worship service 7:30 p.m.; **Mercy Chapel,** Mill Run, North of Friendsville, Worship Service: 10:30 a.m.; Bible Study, Wednesday, 7:30 p.m.

PUPPIES DON'T SIT ON FENCES

But people sit on fences. And faithful puppies never question.

Our children, trusting the love and wisdom of their parents, respect even our *indecision*.

But the moral and religious growth of every child is deeply influenced by his parents' commitment of their own lives to God.

We have outlived the day when fathers and mothers sent their children to Sunday School without accepting their own rightful responsibilities and opportunities in the religious community.

Juvenile delinquency is the aftermath of fence-sitting!

The Church is for the family. Religious instruction and inspiration are foundations of the home. Lives — growing or mature — gain direction only with *commitment*.

Join the FAMILIES who worship and grow together in church.

Scriptures selected by The American Bible Society

Sunday
Mark
16:1-8

Monday
Mark
12:18-27

Tuesday
Mark
8:31-9:1

Wednesday
Mark
9:2-9

Thursday
John
14:1-6

Friday
Revelation
22:13-17

Saturday
I John
5:13-20

Copyright 1981 Keister Advertising Service
P.O. Box 8024, Charlottesville, Virginia 22906

These Firms Invite YOU to a House of Worship Each Week

SHARPS CHEVROLET, INC.
Chevrolet Sales and Service
Superior Muffler Center
Phone 334-3928 19 N. Third Street
Oakland, Maryland

OAKLAND OIL COMPANY
Distributor for Exxon Products
Phone 334-2678 Oakland, Maryland

CRABTREE PHOTOGRAPHY
Professional Photography
Rt. 219 North 334-3707 Oakland, Maryland

MILLER'S SANITARY MARKET
Quality Meat and Groceries - Delivery Service
Phone 334-2176 Oakland, Maryland

STARLITE RESTAURANT
Rt. 219 North 334-9434
Oakland, Maryland

FRED E. BEACHY LUMBER CO.
Lumber and Builders Supplies
Phone 334-3258 12 N. Golf Course Road
Oakland, Maryland

GREEN ACRES GARDEN CENTER
Landscape Planning and Construction
Lawn and Garden Products
Phone 334-3855 Route 219 North
Oakland, Maryland

DURST FUNERAL HOME
Oakland, Maryland Phone 334-3388

PROUDFOOT'S OAKLAND PHARMACY
Oakland, Maryland

BEALL, GARNER, SCREEN AND GEARE INSURANCE
3000 Thayer Center Phone 334-9324
Oakland, Maryland

THE FIRST NATIONAL BANK
A growing Bank in a Growing Community
Oakland — Friendsville
Grantsville — Deep Creek Lake
Mid-Towns Plaza
Barton — Westernport — Tri-Towns

DEEP CREEK REALTY
Specializing in Deep Creek Properties
Phone (301) 387-6187 Mosser Road
Donald H. Carstens, Broker

BILL'S MARINE SERVICE, INC.
Dealer for Boats — Motors — Snowmobiles
Rt. 219 on Deep Creek Lake Phone 387-5536

BAUSCH & LOMB
Route 135 Oakland, Maryland

FRATZ RED & WHITE
Super Market
Clothing—Hardware—Furniture—Appliances
Accident, Maryland

BAUER HOME CENTER
Rt. 219 North 334-9366
Oakland, Maryland

BOOK MARK'ET
204 E. Alder St. 334-8778
Oakland, Maryland

KOUNTRY IMAGE
Fabrics & Ladies' Apparel
312 S. Third St. 334-2796
Oakland, Maryland

GARRETTLAND REALTY
Sales: 334-9915 Lake Office: 387-4611
Vacation Rental: 334-2017
1000 Thayer Center Oakland, Maryland

Complete Radiator & Cooling System Services
Before the summer heat
Garrett Automotive
Rt. 219 & Mayhew Inn Rd.
387-6148

SPRING HOURS
Effective April 25
OPEN SATURDAY
from 8 a.m. - 3 p.m.
Monday-Friday, 8 a.m. - 5 p.m.
Southern States Oakland Cooperative
334-3121 Mt. Lake Park Rt. 135

THE BIBLE SPEAKS

BY LAWRENCE W. ALTHOUSE

WHEN THEY SAW HIM
April 26, 1981

Background Scripture:
Matthew 17:1-9; 28:11-20.
Devotional Reading:
1 Peter 1:13-25.

The Easter story does not end with "And they all lived happily forever." It is not just a "happy ending" story but an open-ended story. The last words that the resurrection Christ speaks to his disciples, according to Matthew, begin with a "therefore." The resurrection is not an event that is now over, but something that is to continue. "Go therefore," says the Risen Christ, "and make disciples of all nations, baptizing them in the name of the Father and of the Son and of the Holy Spirit, teaching them to observe all that I have commanded you."

But Some Doubted

Matthew's account of the Resurrection of Christ helps us to realize that the experience of the resurrected Lord was not an irresistable one. Heeding the instructions of the two Marys fresh from the tomb, the disciples went to Galilee as the angel instructed them and there, on a mountain familiar to them (probably the Mount of Transfiguration), they encountered the Risen Lord. "And when they saw him," Matthew tells us, "they worshipped him; but some doubted."

Although they all had pretty much the same experience, some believed it was the Risen Lord and some did not. Whatever they saw or heard or felt, it did not evoke the same response in them. God may do his best to persuade us, but he does not compel us to believe. He gives us evidence for commitment, but not proof, for proof is something that comes only from within us. The final "proof" is nothing more than faith.

I'm glad that Matthew tells us that "some doubted," for that helps me in dealing with the resurrection. Whatever it is, I know that it will require more from me than sheer acceptance of accumulated facts. I will go as far as I can with my logical, questioning mind, but then I will come to a place in the road where I cannot step across and won't turn back. It is then I must make a leap of faith.

Go, Therefore...

The resurrection gave birth to a commission to "make disciples of all nations." But lots of Christians never get beyond the Easter celebration. They go home on Easter Sunday with a comfortable feeling in their hearts: "Christ is risen!" God overcomes the sins of the world! What they miss is the challenge to "Go therefore and make disciples..."

Why is it that Christians today are so low key about the Good News of the Risen Christ. I used to think that it was probably indifference, preoccupation, cowardice, or laziness. But I have come to wonder whether the reason is that we ourselves have not experienced him. Our Easter experience is not a direct experience, but something handed down from someone else. We are not proclaiming him, because we don't really know him.

And if we don't know him, it's not because he does not come to us, but that we have not climbed some inner mountain to find him. For if we seek him, we will know the Easter experience. And when we have known the Easter experience, we will fulfill our Easter Commission.

(Based on outlines copyrighted by the Division of Christian Education, National Council of the Churches of Christ in the U.S.A. Released by Communications Press Service.)

We Have Your New Home
Humberson Homes Inc.
McHenry, MD
387-6976

Monthly News

HOW MANY MILES DO YOU WALK EACH DAY?

The Dr. Scholl Walk-Meters have recorded housewives do about 8½ miles, policemen 14 miles, 18-hold golfers 8½ miles and lady shoppers at Christmas as much as 18 miles.

If your feet ache, and you have no problem requiring a podiatrist or medical attention, try bathing your feet each night with lukewarm water and a good antiseptic foot soap to overcome the accumulated perspiration. Then, after rinsing your feet in cold water to increase circulation, dry them and rub in a good medicated footbalm to prevent future corns and callouses. The improvement will amaze you.

We carry many foot aids and will be glad to help you select good products.

YOUR DOCTOR CAN PHONE US when you need a medicine. Pick up your prescription if shopping nearby, or we will deliver promptly without extra charge. A great many people entrust us with their prescriptions. May we compound yours?

YOUR HEALTH IS OUR BUSINESS

Gregg's Pharmacy
Third St. Oakland, Md. Dial 334-2197
Terra Alta, W. Va. — 789-2200

FIRST PLACE WINNER in the Friendsville Talent Show held April 9 is Kendra Frazee, who is pictured above, left, with her singing puppet. Presenting her trophy is Jane Fox, school principal. Kendra designed her own props, and will now compete in the 20th annual Mountain Fellowship Talent-O-Rama, scheduled for May 9, in Markleysburg, Pa. Pictured above, right, are Tina Ross, Carl Schmidt, and Edward Schmidt, who presented a skit entitled "A Visit From Donald," which they wrote themselves. They are also eligible to participate in the Mountain Fellowship show. Pictured lower right is Crystal Keefer, who performed a vocal selection, and was chosen as an honorable mention, with the opportunity to now perform in the Garrett County PTA talent show scheduled later this spring, as are the other winners.

Friendsville Talent Show Winning Performers Announced

A total of 29 acts, starring 37 children, was presented to the students and faculty of Friendsville Elementary School at the annual talent show held on April 9.

The show was planned, in part, to select winners for the Mountain Fellowship Talent-O-Rama, scheduled for May 9. Students from Garrett County elementary, middle, and high schools will participate in the 20th annual production held in Markleysburg, Pa.

A variety of performances graced the stage, including vocal and instrumental music, gymnastics, disco dancing, comedy skits, and acrobatics.

First place was awarded to Kendra Frazee, who performed with her singing puppet; second place winner was a group of young actors, including Edward Schmidt, Carl Schmidt, and Tina Ross, who presented a comedy skit; and honorable mention went to Crystal Keefer, who offered a vocal selection.

In addition to the Mountain Fellowship program, the winners are now eligible to participate in the Garrett County PTA Council sponsored talent show, scheduled for later this spring.

Emcees for the show were Howard Sisler and Raymond Schroyer.

Co-coordinators were JoAnn Whetsel, Frances King, and Julia Sines.

Jane Fox is school principal.

Kitzmiller Church To Host Former Pastor

Special guests at the Kitzmiller Assemblies of God Church on Sunday, April 26, will be Rev. and Mrs. Frank G. Sharp.

Rev. Sharp is a former pastor of the Assembly, now residing in Falling Waters, W. Va.

The community is welcome to attend the services, scheduled for 11 a. m. and 7 p. m., and to renew their fellowship with the Sharp family.

Kitzmiller Reunion Scheduled For July

The Kitzmiller High School Reunion will be held on Sunday, July 26, at 1 p. m. at the Kitzmiller School.

All persons who have graduated or attended Kitzmiller High School are invited along with their spouse or guest.

The cost per person for the dinner is $6.00

Those interested in attending are asked to send reservations by June 15 to Mrs. Irene Jones Stickler, 222 Shaw Ave., Frostbur, 21532.

Grantsville Women Discuss Plans For Fellowship Day

Church Women United recently held a planning meeting at St. John's United Church of Christ, Grantsville, to discuss May Fellowship Day, scheduled for May 8.

A luncheon will be served at noon, and a free-will offering will be accepted. The meeting is planned from 11 a. m. until 3 p. m.

Mrs. Emma Maust, key speaker for the meeting is a resident of Harrisburg, Pa., and is a nationally known speaker to Women's Christian groups.

The theme for May Fellowship Day is "The Spirit of the Lord Frees . . . and Unites".

Included in the meeting will be the Fellowship of the Least Coin. A "least coin" is set aside each month by each individual and contributed annually to a common fund which is given in the name of Christian women without identification of its original source. This fund is used for ministries of mercy on every continent and for experiences which create Christian community across national, racial, and denominational lines.

Those present at the planning session included Martha Glotfelty, Mary Durst, Melva Yommer, Anna Belle Folk, Audrey Brenneman, Mary Lou Bender, Charlotte Mousch, Pastor Douglas Garland, and Evelyn Steyer.

The public is welcome to attend.

Bike-A-Thon For St. Jude's Set For Next Month

A Mt. Lake Park/Oakland area Bike-A-Thon, to benefit St. Jude Children's Research Hospital, will be held on Saturday, May 16. Riders in the event will be seeking a pledge from area citizens for each mile they ride.

Mrs. Glenda Newcomb, Wheels for Life chairman, said that the money earned will help continue St. Jude's study of childhood cancer and other deadly diseases of children.

Riders will be given lap cards when they register at Broadford Park on Saturday, May 16, at 10 a. m. Each time a rider completes a lap the card will be marked as proof of how far each participant rides. Riders will then return to their sponsors to collect their total pledges.

All participants will be given a hospital bracelet with the inscription, "I'm riding for Terry." Terry is a young patient at St. Jude's Hospital who represents all victims of the illnesses under study at the center.

St. Jude's was founded by entertainer Danny Thomas.

Talent Show Being Planned By Council

The Garrett County Council of PTAs has announced that arrangements for a countywide talent show, to be held at the Garrett Community College auditorium, McHenry Campus, on Thursday, May 21, are now being made by the executive committee.

There will be two winners named in each of three divisions—high school, middle school and elementary school. The council asks that all county schools submit the names of their three top winners to Julia Sines, Friendsville, 21531, by May 8.

Dr. Terry E. Dornburg
and
Dr. Terry R. Schmunk

Will be taking over
the practice of Dr. Tilgner in Accident

OFFICE HOURS

MONDAY	8:00-12
WEDNESDAY	3:30- 7
THURSDAY	8:00-12
FRIDAY	8:00- 4

Call 826-8480 for appointment.

8-2t.

Save
up to
30%
on off-brand tires,
Kelly-Manufactured
PACEMAKER
Steel-Belted Radial
MARK G/P
Glass-Belted Radial

OAKLAND
TIRE SERVICE
237 N. Third St.
Oakland, MD 21550
Phone 334-3455

Rancher
$28,100*
1152 SQ. FT.

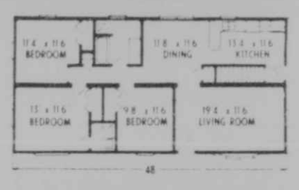

Moderately priced three-bedroom home, available with cathedral ceilings, half bath, French doors, bow windows, front porch, carport or garage. Many more options to choose from. Keystone Homes can be custom designed to fit your own needs. Also available 25' wide with 5"-12" roof pitch and in lengths from 36 to 60 feet. Need additional financing? Call us today, you may be in your new Keystone Home sooner than you think! Interested? Just mail the coupon for more information.

Mail to:
Glen Schlossnagle
Rt. 1
Accident, MD 21520
☐ I OWN LAND

NAME
ADDRESS
CITY STATE
PHONE ZIP
☐ AM INTERESTED IN PROPERTY

Or call 826-8410/ 826-8535
Your dealer for Keystone and Gibraltar Homes
*Optional features are not included.
Price includes delivery and erection on your foundation.

Thermador by WasteKing
"STEAM MACHINE DISHWASHERS"
Special Savings PLUS $50 Savings Bond Offer Now Thru April 30!

•SS989	Reg. $873	$719
•SS888	Reg. $687	$587
•TD 121	Reg. $839	$715
•TD 51	Reg. $660	$584

"Appliances Are Always Discounted"
CASH AND CARRY
Foley's Woodworking
Phone 387-6949 McHenry, MD

Planning a new building?

Plan on us.

You know what kinds of needs you have, but now you're beginning to wonder about exact details and costs. That's where we can help. Because building attractive, functional buildings on-time and within the budget is our business.

We'll help you plan a building that meets all the special demands your business calls for. An attractive appearance, interior flexibility and special energy saving features can be a part of your new building. Quick occupancy without unnecessary delays is a must. And, after all the details are determined, you'll get a firm price that won't change throughout the job.

If you're ready to start planning a new building, plan on us. Building is our business. And we have a special report on buildings we'd like you to have. Call or write for your free copy.

H M F ENTERPRISES
1608 Pittsburgh Avenue
Mountain Lake Park, Maryland 21550
(301) 334-3391
BUTLER

FAIRFAX SAND AND CRUSHED STONE CO.
We have 4 Plants to Serve You
Thomas Plant - Thomas, WV
4 miles North to Thomas on 219
Sand & Limestone
Phone 463-4441
Scherr Plant - Maysville, WV
¾ mile East of Scherr
on Greenland Gap Rd.
Limestone
Phone 749-7120
Elkins Plant - Elkins, WV
4 miles West of Beverly
on Rich Mt. Rd.
Limestone
Phone 636-4466
Cumberland Plant - Waxler Road
8 miles North of Keyser, WV*
on Waxler Rd.
Limestone
Phone 726-4857
WE DELIVER ANYWHERE
Open Mon. thru Fri.,
8 a.m. until 4:30 p.m.
Sat., 8 a.m. until 12:00 noon

Announcing:

Grand opening of Tableland Feed and Supply Store. Located next to Tableland Milk Plant on Rt. 39, west of Oakland, April 23-24-25. Fun for all, Free Gifts, Coffee and Do-nuts.

There will be a drawing for three door prizes April 25th at 4:00 p.m. Be sure to register each time you are at the store. You need not be present for drawing.

Tableland Feed Store is a subsidiary of Tableland Milk Producers Inc. Offering you high quality Wayne Feeds, friendly service, and low prices.

You all come, let's get acquainted and have fun.

Tableland Feeds
334-3301

Abandoned Property Being Advertised

During this week and next week, the Maryland State Comptroller's Office is advertising some $1,750,000 worth of unclaimed funds reported by banks, building and loan associations and corporations in Maryland. Twenty-six newspapers throughout the state, including The Republican, are carrying the ads once a week, listing 5,000 persons or accounts presumed to be the owners of the unclaimed property and their last known addresses.

A person whose name appear on the list could be the owner of a savings account, checking account, stock, bonds, dividends, interest, or wages or other unclaimed property. Persons who are listed should contact the Abandoned Property Section of the State Comptroller's Office at the address listed. That office will then notify them as to whom to contact within the appropriate company or bank.

Corporations operating in Maryland must report to the Abandoned Property Section each year all property such as wages, stocks, bonds and dividends which have been unclaimed for seven years. Banks and building and loan associations must report accounts after 12 years of inactivity. Notices are mailed to the presumed owner's last known address and advertisements placed in local newspapers based on this information. In Fiscal Year 1980, $590,000 worth of unclaimed property of all types was returned to the rightful owners.

Maryland's Uniform Disposition of Unclaimed Property Act, passed in 1966, is not a tax Goldstein said. Rather, it is designed to give the State care and custody of certain abandoned property when the owner cannot be located. No time limit is placed on reclaiming property. The Act does not include real property such as real estate or abandoned automobiles and boats, but is does cover tangible personal property left in safe deposit boxes, he said.

In addition to insurance proceeds and abandoned wages, the law also includes savings, checking, and share accounts; certified checks and certificates of deposit; money orders, travelers checks, and safe deposit boxes, utility company deposits and refunds; stocks, bonds, and dividends and interest on them;fiduciary and trust interests; funds held by courts and by State, county and municipal agencies; and other unclaimed funds.

The period of abandonment ranges from seven to 15 years, according to the type of property. All property other than that reported by insurance companies is advertised in April each year.

Property that remains unclaimed is turned over to the Abandoned Property Division. At the end of each fiscal year, net revenue is distributed to the political subdivisions based on the owner's last known address. However, the owner can still recover his or her property or the amount realized from its sale at any time, Goldstein concluded.

Blue Cross and Blue Shield
of Maryland
has announced a local phone number for the convenience of their customers in the surrounding area.
Call
245-4215

Mathias Slates Hearing On Coal Export Policy

Senator Charles McC Mathias, Jr. (R-MD.) says coal demand during the next twenty years is expected to grow at astonishing rates, and the United States, as potentially the world's largest coal producer, needs to examine policy options.

Because of this, he will conduct a daylong hearing April 28 at the World Trade Center in Baltimore on U.S. competitiveness in international coal trade.

Mathias is chairman of the Senate Foreign Relations Committee's Subcommittee on International Economic Policy, which will hear from more than a dozen witnesses on policy issues confronting the nation's effort to expand coal exports.

The hearing is scheduled to begin at 9:30 a. m. in the Constellation Room of the Trade Center located in Baltimore's Inner Harbor.

Witnesses expected to testify include: Maryland Governor Harry Hughes, Baltimore Mayor William Donald Schaefer, Energy Secretary James Edwards, Commerce Secretary Malcolm Baldridge, Robert D. Hormates, Assistant Secretary of State for Economic and Business Afairs, Carl Bagge, President, National Coal Association, Woodruff M. Prince, vice president for governmental relations, CSX Corporation and William Boucher, executive director, Greater Baltimore Committee.

Also, Ron Brinson, executive vice president, Association of Port Authorities Inc., William G. Daniels, director of U.S. Office of Association Technique de L'Importation Chaorborniere, J.F. Beddingfield, assistant vice president, Consolidation Coal Sales Company and Frank Drazak, president, Maritime Trades Department, AFL-CIO.

Various aspects of the emerging changeover is world energy technology and fuel will be the focus of the hearing.

Events Above The Mountaintop

April 22-28 1981
Paul S. Frank, Jr.

Orbiting Fingers

Voyager 1 discovered dark lines resembling fingers in the broad middle ring around Saturn. The fingers are thought to be composed of fine dust held together by static electricity. Reasons for the dust composition of the phenomenon were based on observations which included the manner in which the fingers reflected sunlight and the movement of the fingers with the ring. Dr. Richard Terrell first noticed the dark lines in a Voyager 1 photograph of the broad middle ring of Saturn.

Moon

Monday, the Moon will pass through its Last Quarter phase at 5:14 a. m. In this position, the Eath's satellite will be 90 degrees west of the Sun as observed from Earth. Moonrise will be 10:11 tonight. Next Tuesday, the Moon will rise at 3:13 a. m.

Visible Planets

Jupiter and Saturn will be low in the southeast at sunset. They will be observed against the background stars of Virgo. Jupiter will be the brighter of the two planets.

Daylight Increases

By the end of the week, there will be 14 minutes more daylight than there will be today. Sunrise was at 5:31 this morning. Sunset will be 13 hours 31 minutes later at 7:02 p. m. Next Tuesday, sunrise will be at 6:23 a. m. followed 13 hours 45 minutes later by sunset at 8:08 p. m. Sunday, Eastern Daylight Saving Time becomes effective. This takes an hour of daylight from the morning and puts it in the evening. Actually it is the same as Atlantic Standard Time.

The path of the Sun today will be the same as the path it will follow on August 20th. Today is the 112th day of 1981.

Almanac

Today is Wednesday, April 22, the 112th day of 1981 with 253 to follow.

The Moon is moving toward its last quarter.

The morning stars are Mercury and Mars.

The evening stars are Venus, Jupiter and Saturn.

Those born on this date are under the sign of Taurus.

Spanish Queen Isabella I was born April 22, 1451. Actors Eddie Albert and Shirley Temple were born on this date, he in 1908 and she in 1928.

On this date in history:

In 1889, some 20,000 homesteaders massed along the border of the Oklahoma Territory awaiting the signal to start the Oklahoma Land Rush.

In 1944, Allied forces invaded Dutch New Guinea in World War II.

In 1972, Apollo 16 astronauts John Young and Charles Duke walked and rode around the surface of the Moon for seven hours and 23 minutes.

In 1974, a Pan-Am 707 jetliner crashed on the island of Bali, killing all 107 aboard.

A thought for the day: President Franklin D. Roosevelt said, "The truth is found when men are free to pursue it."

NEW HOURS
Open
Monday-Thursday..........8-5
Friday..........8-8
Saturday..........8-4
Sunday..........11-3
Oakland
Bauer
LUMBER AND HOME CENTER

Why worry about the **HIGH COST OF BREAD?**
SAVE!! Make bread, Total Juices®, hot soups, all grain cereals, flour, instant dinners, salads, hamburgers, cakes, peanut butter, baby foods, bland diets, purees, party drinks, chopped ice... freeze "ice cream."
TOTAL JUICER
"3600" Vita Mix® makes them all INSTANTLY..
SIMPLE AS ONE, TWO, THREE..
1. Merely put food in patented "Splash-Guard Action Dome"®.
2. Flip the full impact lever
3. Open the patented pressurized spigot and SERVE!
The one that throws NOTHING away!
Now is the time to start saving money and the nutrition in your food
Use patented "impact" method — not old separation "throw-away" method U. S. Dept. Agriculture handbook says:

	extracted juice only*	peel and everything*
Lemons (vit. C)	90 mg.	346 mg
Oranges (vit. C)**	109 mg	319 mg

Now you can get up to the nutrients shown above the VITA MIX® way)

IMPACT LEVER
SUPER 3600
STAINLESS STEEL
VITA MIX.
BREADMAKER
CHECK THESE FEATURES
5 Year Defective Parts Exchange
U.S. Made Nation-Wide Service
Self Cleaning
Commercial Super Powered Motor
Save Food, Time, Money—Now!
UL Listed—Commercial Quality
Cord Plugs into Standard 110-120 Grounded Outlet
265 MPH Blade Tip Speed — Instant head-on impact in safe, heavy stainless steel concussion chamber
Safest Stainless Steel Construction
No Other Appliance Has Vita Mix Features
Free demonstration with this ad.
Mon., May 4, 7:30 p.m.
St. Peter's Church
in Basement
4th St. at Oak
Oakland, MD
by Pat & John Hart
of Sunshine Alley
(301) 334-9573
Layaways Available

WOULD YOUR CHURCH, SCHOOL, ORGANIZATION LIKE TO SPONSOR AN EXCITING MUSICAL EVENT?
The Laural Highlands Swing Choir
Uniontown, Pa.
is looking for host-sponsors for its production of the Broadway Musical
"Godspell"
Fund-raising plan available for charitable or community service groups
FOR INFORMATION CONTACT
Jack Schussler (412) 437-4741
8-2t

Choirfest
Come and enjoy sacred music presented by the choirs of
BETHEL UNITED METHODIST CHURCH
OAK PARK CHURCH OF THE BRETHREN
ST. MARK'S LUTHERAN CHURCH
ST. MATTHEW'S EPISCOPAL CHURCH
ST. PAUL'S UNITED METHODIST CHURCH
•Joint Anthems •Congregational Hymns •Refreshment Hour •Freewill offering for the House of Hope
Sunday, April 26
7 o'clock p.m.
St. Mark's Lutheran Church
Second Street, Oakland

Spring LAWN AND GARDEN SALE

WATCH FOR YOUR **Free Copy** of our
NEW EXCITING SPRING SALE CIRCULAR
NEXT WEEK IN
The Republican
BIG SAVINGS
in all departments
- garden tools
- fencing
- grass stop
- Black & Decker
- gardening gloves
- pots
- tank sprayers
- sprinklers
- hose
- patio furniture
- Ortho garden sprays
- and much more!

Green Acres Garden Center
U. S. 219 North Oakland, MD 334-3855

RODERICK FURNITURE
IN THE MANOR MART
Mt. Lake Park
Grand Opening Continues thru April 30!
OLD ROUTE 36
Westernport
Excitement for the young miss.

Stanley Furniture
Colleen . . .
youthful intrigue.
Intriguing, versatile . . . a new bedroom collection beautiful enough to excite any young miss. Here are frills and flourishes, delicate floral motifs and graceful French lines that transforms any room into a wonderland. Created from select materials with laminate tops that are matched on all casepieces and beautifully finished. Custom designed bail hardware that works and a mirror that needs only a powderpuff to be the centerpiece of her room. Colleen . . . furniture by Stanley for that special time in your little girl's life!
Roderick Furniture is proud to offer "Colleen" by Stanley and other fine furniture.

Mt. Top Spotlight

with complete local TV listings

Thursday, April 23 — Wednesday, April 29

TV TATTLE

Country gal speaks

"Country music to me doesn't mean just the music," says popular comedienne Minnie Pearl, who was elected to the Country Music Association's Hall of Fame in 1975, and has been a member of the Grand Ole Opry since 1940. "It means the whole concept — including comedy."

Miss Pearl is a special guest star on Johnny Cash's tribute to the women in country music, "Johnny Cash and the Country Girls," airing Wednesday, April 29 on CBS.

"When I first came on the air, there were not any women acts. The boys had girl singers, but the women didn't operate independently of the act. I was a single. I wasn't connected with any particular act."

Not only is Miss Pearl glad to see that women are getting the recognition they deserve today, but she is particularly glad to see them earning the same salaries as their male counterparts.

"It's only in the last couple of years that a woman has been able to earn those wages — or to surpass them. And that tickles me."

Heroic Canada on TV

"Escape from Iran: The Canadian Caper," will portray the heroic actions of the Canadians who smuggled six American embassy staffers out of Iran during the hostage crisis.

The two-hour docu-drama is being produced for CBS and is a joint venture between Canamedia Productions and CTV in Canada. It is being photographed in 16 mm in order to match existing news footage about the crisis. "Escape from Iran" is being filmed throughout Toronto, in buildings that have undergone temporary structural changes to resemble the American compound and the Canadian embassy in Tehran.

Canadian producer Les Harris said that several participants from the actual event will be present during the shooting. "Our intent is to make this docu-drama as authentic as humanly possible."

Teach from TV

Parents are urged to use the TV set in their family living room as a device to teach their children discipline, writes editor Gloria Kirshner in the spring issue of Teacher's Guides to Television.

"When parents learn to watch for this 'parentable moment' — the moment when drama has reached below the surface to deeper feelings and emotions — communication opens up.

"Children can be encouraged, in a non-threatening situation in which they are talking about someone else's behavior — the actions of a character in a TV drama — to take an honest look at what they are doing and to think about their own behavior."

Mrs. Kirshner suggests that parents "can help a child to see the consequences of choice, not by prying or pressuring, but by sharing values, reminding the child that each of us must take responsibility for his own choices."

James Coburn

The 'Dolls' are back

When the novel was published in 1966, it remained on the New York Times best seller list for an unprecedented 62 weeks. Now CBS is planning a new production of it for television.

"Jacqueline Susann's Valley of the Dolls" will be a four-hour mini-series based on the novel by Miss Susann. Production now has begun on location in and around Los Angeles.

Catherine Hicks, Lisa Hartman, Veronica Hamel and David Birney star with special guest stars Jean Simmons and James Coburn. The romantic drama deals with the insecurities, career successes and roller-coaster love affairs of three very different young women in the entertainment industry.

Willig makes movie; Ava Gardner in caps

By Cindy Adams

NEW YORK - That human fly, **George Willig**, who, for reasons totally obscure to everyone, crept up the World Trade Center, is co-producing a movie based on it and says **Katharine Hepburn** wants to be in it ... **Ava Gardner**'s new fashion thing is caps. No, not for the teeth — for the skull. She wears them with everything ... **Reagan**'s protocol chief, **Lee Annenberg**, toured New York's jazzier watering holes to determine what's suitable for those VIPs she's moving around.

Larry Hagman

Dolly Parton: "In my career I've had to step over a few people but I never actually walked on anybody to get where I'm at" ... In a moment of introspection and retrospection, **Larry Hagman** says, "In my day I've been quite a troublemaker on a TV set, but only because I'm a perfectionist" ... From **Jackie Gleason**: "I have a philosophy, which is 'play the melody.' Don't make life difficult, don't overarrange, just play the melody. In other words, do it the simplest way possible."

Joan Fontaine

After centuries with the "Tonight Show," **Johnny Carson** admits he needs that fix of a live audience response ... For his shot in **David Niven**'s movie, "Menage a Trois," **Bob Hope** will pocket somewhere in the neighborhood of two million, which, you must admit, is a very classy neighborhood ... Co-workers of **Joan Fontaine**, who are appearing in the play, "Janus," in Kentucky, call her a 'workaholic.' They don't mean it as a knock; it's just that **Joan** likes to work more than anyone they know, they say.

TV PEOPLE

Anne Jackson teams up with some old friends

Anne Jackson, the noted stage, screen and television actress, recently fulfilled one of her former dreams.

Miss Jackson is starring as Shirlee Thum, the wife of Chicago clown Jack Thum, who becomes a substitute mother to 37 orphaned and rejected children, in "Leave 'Em Laughing." This new movie for television, based on a true story, will be broadcast Wednesday, April 29 on CBS. Mickey Rooney stars as Thum; Jackie Cooper, who was reunited with Rooney for the first time in 46 years, directed.

"It was like old home week on the set," says the red-haired Miss Jackson. "Roddy McDowall, a good buddy of mine, came to visit one day, and so did my husband, Eli Wallach.

"As a kid, I remember going to the movies and seeing Roddy, Jackie and Mickey. Now, here they all were standing right in front of me. It was like a dream come true. I couldn't believe it."

"Leave 'Em Laughing" marks Miss Jackson's first acting role with Rooney. The first and last time she worked with Cooper was in 1948.

"It was a Broadway play called "Magnolia Alley," she recalls. "I appeared with Jackie, Jesse Royce Landis and Julie Harris. I played a very wicked character, and my mother later said to me, 'Some girls are bad, but you are bad, bad.' The play didn't last very long, but Jackie and I became very good friends."

Anne Jackson

Among the TV movies Miss Jackson has starred in are "The Family Man," "Blinded by the Light" and "A Private Battle." In the last, she portrayed the wife of Cornelius Ryan, the author who put up a valiant struggle against cancer. As Shirlee Thum, Miss Jackson again must deal with a husband who is losing his life to the disease.

"It's very hard on the emotional state. It gets to you in spite of the fact that you try not to take it home with you. I sometimes dream about all of this, and the children, too," she says.

Miss Jackson expressed great admiration for the Thums, and marveled at their dedication and steadfastness in refusing to accept any government aid while raising their family.

"They took in these kids and loved them. I love children, too," says Miss Jackson, who is the mother of one son and two daughters. "Even though I don't know the real Mrs. Thum, I imagine her being like a woman I knew as a child.

"She was a 'carny' kind of lady and had a daughter in the circus. She was so spirited and more like a pal to her husband, a pal to her kids. Mrs. Thum has that kind of spirit and I admire her."

IN FOCUS

'Festival of Hands' performs Robert Frost

"A poem," Robert Frost wrote in a letter to his friend Louis Untermeyer, "begins as a lump in the throat, a sense of wrong, a homesickness, a lovesickness ... It finds the thought and the thought finds the words."

Those words, shaped into Frost's evocative poem "The Silken Tent," find new resonance in a collaborative performance by Jason Robards Jr., and members of the National Theater of the Deaf, Wednesday, April 29 on PBS (local times may vary; check listings).

"The Silken Tent" is the first in the "Festival of Hands" series, a project that will explore the theater's ability to reach across the silence barrier with the richly expressive power of sign language. The 30-minute program is presented by WGBH Boston in observance of the International Year of Disabled Persons (1981).

Jason Robards

"She is as in a field a silken tent," wrote Frost, celebrating the grace and poise of a woman he met who pulled him out of his melancholy following the death of his wife. But what are the qualities of a tent? Of silk? Of the woman Frost admired for her "sureness of soul"? And how might these qualities be described to amplify the power of the poet's words in the silent world of sign language and mime?

It is these delicate points that Jason Robards, National Theater of the Deaf director Ed Waterstreet, actor Tim Scanlon, and other members of the company discuss in words and in signs, with the participation of on-camera interpreter Ben Strout.

Company members perform in the August tranquility of a sunken garden by the sea at the Eugene O'Neill Theater Center in Waterford, Conn. They discuss sign techniques; they read a letter Frost wrote explaining his poem; and they refine and build on their ideas, perfecting their silent images.

As Robards speaks and the actors sign (among the cast is Linda Bove, familiar from "Sesame Street" and currently starring on Broadway in "Children of a Lesser God"), the poem takes shape line by line, like a tent being securely staked. And in a final, moving interpretation, Robards reads and signs a portion of Frost's work. The result is a poem made even more beautiful by the combined talents of sensitive actors working together in the summer sunshine.

The program will be broadcast with closed captions (visible to those who have special decoders attached to their TV sets) for hearing-impaired viewers.

Future programs in the "Festival of Hands" series will feature other distinguished actors and directors, including Jose Quintero and Jose Ferrer, in collaboration with the National Theater of the Deaf.

MICKEY ROONEY STARS as Jack Thum, a Chicago clown who took in many homeless children while struggling to find employment in his profession, in "Leave 'Em Laughing," a new motion picture for television which also stars Anne Jackson, to air Wednesday, April 29 on CBS.

THURSDAY

Mary (Michael Learned, l.) turns 40 and is depressed about it, but an elderly patient (Margaret Hamilton) changes her mind on "Nurse," to air Thursday, April 23 on CBS.

(Stations reserve the right to make last-minute changes.)

SOAP OPERA WEEK

Actor-singer John Gabriel (Seneca Beaulac on "Ryan's Hope") and his wife, Sandy (ex-Edna Thornton on "All My Children"), at a New York nightclub recently.

'ATWT' and 'EON' are 25 years old

By Nancy M. Reichardt

NEW YORK — "As the World Turns" kicked off its 25th anniversary with a lavishly catered party in New York City's great Radio City Music Hall. Nearly every member of the current cast was on hand, with the exception of Pat Bruder (Ellen Stewart), who was in California, and Henderson Forsythe (David Stewart), who was performing with the London company of "Best Little Whorehouse in Texas." Also included were many former cast members who have gone on to stage, film and other soap work. And everyone was especially glad to see William Johnstone (ex-Judge Lowell) in attendance.

The "ATWT" party was also an opportunity to introduce the show's new head writer, Paul Roberts. Roberts, whose credits include the "Dick Powell Theater" series of the '50s, aired his first "ATWT" writings in mid-April. No newcomer to soaps, Roberts who was the co-head writer for the defunct "Love of Life," wrote for Agnes Nixon on both "Another World" and "One Life to Live," and acted most recently as a consultant for "Days of Our Lives." Roberts will be doing his writing chores from his Santa Barbara, Calif. residence.

* * *

"Edge of Night" also hosted an anniversary party, this one in lower Manhattan. "EON" and "ATWT" share their debut date of April 2, 1956, and had their parties just days apart. Again, nearly every member of the cast was present, along with some familiar faces of the past. Since "EON" and its cast are known for their hospitality, it was well into the wee hours before folks departed from the celebration at The Players Club.

* * *

John Gabriel (Seneca Beaulac) of "Ryan's Hope" completed a successful engagement at New York's Les Mouches club, where he presented his most recent nightclub act. The versatile actor-singer, who is preparing for his Las Vegas debut, was cheered on by several of his soap cast mates, as well as his wife, Sandy (ex-"AMC's Edna Thornton).

Hitting the theater boards are Richard Hamilton (Logan Stafford on "Guiding Light"), who is appearing in "Morning's at Seven" at the Lyceum theater, and Farley Granger (ex-Will Vernon on "OLTL" and ex-Trent Archer on "EON"), who is now starring in the Broadway thriller "Deathtrap."

(Have a question about soap operas? Write Nancy Reichardt at 200 Park Avenue, Room 602, New York, NY 10166.)

Spotlight

Garrett County TV Listings

Apr. 23-29

KDKA	Pittsburgh, PA	2	
WPGH	Pittsburgh, PA	3	53
WHSV	Harrisonburg, VA		3
WTAE	Pittsburgh, PA	4	
WDTV	Clarksburg, WV	5	
WJAC	Johnstown, PA	6	
WTRF	Wheeling, WV	7	
W36AB	Owings-Mills, MD	8	36
WTOV	Steubenville, OH	9	
WHAG	Hagerstown, MD	10	25
WIIC	Pittsburgh, PA	11	
WBOY	Clarksburg, WV	12	
WQED	Pittsburgh, PA	13	
WWVU	Morgantown, WV		24

MOVIES

THURSDAY 4/23/81

1:00PM 3 53 — 'The Manipulator'
4:00PM 6 — 'P.J.'
11 — 'Play Misty for Me'
11:30PM 3 53 — 'It Happened in Flatbush'
12:30AM 2 5 7 — 'Mcmillan and Wife: All Bets Off'

FRIDAY 4/24/81

1:00PM 3 53 — 'Caught in the Draft'
4:00PM 6 — 'Made for Each Other'
11 — 'One Hundred Rifles'
11:30PM 3 53 — 'Blue Max'
1:30AM 2 — 'Mama Loves Papa'

SATURDAY 4/25/81

12:00PM 3 53 — 'Earth II'
4 — 'Don't Give Up the Ship'
2:00PM 2 5 — 'Jack and the Beanstalk'
3 53 — 'Behind the Mask'
8:00PM 3 53 — 'Winterhawk'
9:00PM 2 5 7 — 'Speedtrap'
11:15PM 3 — 'Indiscreet'
11:30PM 2 — 'Dark Passage'
3 53 — 'Since You Went Away'
4 — 'Look What's Happened to Rosemary's Baby'
5 — 'Maltese Falcon'
12:00AM 7 — 'Assignment K'
1:00AM 9 — 'Jane Eyre'
11 — 'Shriek of the Mutilated'

SUNDAY 4/26/81

10:00AM 3 53 — 'Hit the Ice'
4 — 'Born Free'
1:00PM 3 53 — 'The Endless Summer'
11 — 'Little Laura And Big John'
1:30PM 4 — 'The Pink Jungle'
8:00PM 3 4 — 'Phoenix'
9:00PM 6 9 10 25 11 12 — 'The Cassandra Crossing'
9:30PM 3 4 — 'American Dream'
11:30PM 3 53 — 'Death and the Maiden'
12:00AM 2 — 'Gentleman Jim'

MONDAY 4/27/81

1:00PM 3 53 — 'Night In Casablanca'
4:00PM 6 — 'Freud'
11 — 'Money From Home'
11:30PM 3 53 — 'Death Cruise'

TUESDAY 4/28/81

1:00PM 3 53 — 'High Commissioner'
4:00PM 6 — 'Down to the Sea in Ships' Part 1
11 — 'Bedazzled'
9:00PM 5 7 — 'We're Fighting Back'
11:30PM 2 5 7 — 'Columbo: Swan Song'
3 53 — 'Say Goodbye Maggie Cole'
12:00AM 3 4 — 'One Summer Love'

WEDNESDAY 4/29/81

1:00PM 3 53 — 'Phase IV'
4:00PM 6 — 'Down to the Sea in Ships' Part 2
11 — 'Murphy's War'
5:00PM 6 — 'Duel in the Sun' Part 1
11:30PM 3 53 — 'The Shuttered Room'

CROSSWORD

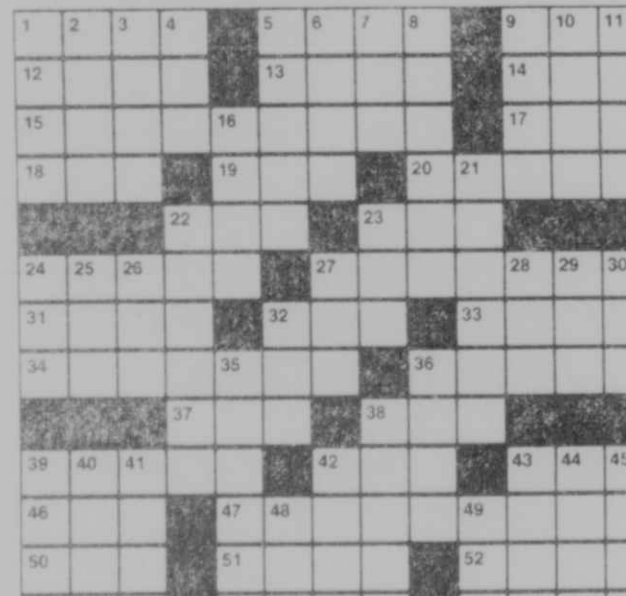

By DANIEL M. MARVIN

ACROSS
1 Redd Foxx is — Sanford
5 — Estrada
9 Mr. Mitchell's nickname
12 Bronte novel Jane —
13 Entertainer Sonny —
14 Bullfight cheer
15 Actor Burt —
17 Feline
18 Natural logarithms (abbr.)
19 Sandra —
20 Mary Tyler —
22 — Rather
23 Auto
24 — Buddies
27 Series with John Forsythe
31 — Gray (in Buck Rogers)
32 — Caesar
33 Weary
34 Emcee Phil —
36 Actress — Day
37 — Remick
38 Prohibit
39 Cheryl and Diane
42 Trouble
43 Anger
46 Worldwide labor gp.
47 That's Incredible co-host
50 Dick — Dyke
51 Woodwind
52 European capital
53 Compass pt.
54 Close
55 Partition

DOWN
1 Actor Norman —
2 — O'Neal
3 Sea eagles
4 Nov. follower
5 Actor Buddy —
6 Repetition
7 Feminine suffix
8 Harvey —
9 Comedian James —
10 Winged
11 Apportion
16 Actor — Rich
21 Speaker
22 Disney's — Duck
23 — Charisse
24 Slumber pad
25 Spanish gold
26 Transgression
27 Expire
28 Knight
29 Prefix for three
30 Affirmative
32 Melissa — Anderson
35 Charlton —
36 — Evans
38 Cyclist
39 One Life To —
40 Actor — Fudge
41 Finished
42 Venezuelan copper center
43 — — Living
44 Bakery item
45 Chemical ending
48 — Vigoda
49 I'm A Big Girl —

Solution to Last Week's Puzzle

LADD DAN DALE
IGOR ITA ALES
VITO AET ZANE
SEVEN ATENS
EVE LID
CHASE AIM TAP
YOU ROGER ELI
DEK ERE EDDIE
ATL CII
ANITA ADOBE
PLOD NOR NILE
RAVE DUO NEIL
ORAS OIL ERAL

DAYTIME

5:30 AM 2 Sunrise Semester
9 700 Club
11 Devotional Moments
6:00 AM 2 3 53 Varied Programs
3 7 PTL Club
11 Rebop
6:15 AM 4 News
6:30 AM 2 Morning Stretch
3 53 Health Field
4 Romper Room
5 To Be Announced
6 Electric Company
11 Starting Today
6:45 AM 8 36 Weather
7:00 AM 2 5 Morning with Charles Kuralt
3 53 Kentucky Derby Special
3 4 7 Good Morning America
6 9 10 25 11 12 Today
8 36 Varied Programs
7:30 AM 3 53 Bugs Bunny
8 36 Over Easy
8:00 AM 2 5 Captain Kangaroo
3 53 Casper
4 A. M. Pittsburgh
8 36 Instructional Programs
8:15 AM 24 Weather
8:30 AM 3 53 Flintstones
8 36 Varied Programs
24 Instructional Programs
9:00 AM 2 Children's Programs
3 53 Archies
3 PTL Club
5 6 Richard Simmons
7 11 Donahue
8 36 13 Instructional Programs
9 Mary Tyler Moore
10 25 Varied Programs
12 Love Boat
9:30 AM 2 One Day at a Time
3 53 Good Day Pittsburgh
4 General Hospital
5 Phil Donahue
6 Varied Programs
9 Bewitched
10 25 To Be Announced
10:00 AM 2 7 Jeffersons
3 53 700 Club
3 11 Richard Simmons
6 9 10 25 12 Las Vegas Gambit
10:30 AM 2 5 7 Alice
3 Romper Room
4 Edge of Night
6 9 10 25 12 Blockbusters
11 Charlie Rose Show
11:00 AM 2 5 7 Price Is Right
3 4 Love Boat
6 9 10 25 12 Wheel of Fortune
11 Blockbusters
11:30 AM 3 53 Las Vegas Gambit
6 9 10 25 11 12 Password Plus
13 Mister Rogers Neighborhood
12:00 PM 2 5 6 7 9 News
3 53 Ghost and Mrs. Muir
3 4 Family Feud
10 25 Card Sharks
11 Mary Tyler Moore
12 Frances Basile Show
13 Sesame Street
12:30 PM 2 5 7 Search for Tomorrow
3 53 $50,000 Pyramid
3 4 Ryan's Hope
6 9 10 25 11 12 The Doctors
1:00 PM 2 5 7 The Young and the Restless
3 53 Movie
3 4 All My Children
6 9 10 25 11 12 Days of Our Lives
13 3-2-1, Contact
1:30 PM 13 Electric Company
2:00 PM 2 Pittsburg 2Day
3 4 One Life to Live
5 7 As the World Turns
6 9 10 25 11 12 Another World
13 Instructional Programs
3:00 PM 2 5 7 Guiding Light
3 53 Casper
3 General Hospital
4 Carol Burnett and Friends
6 9 10 25 11 12 Texas
13 Dick Cavett Show
24 Yoga
3:30 PM 3 53 Flintstone & Friends
4 Mighty Mouse
8 36 24 Varied Programs
13 Over Easy
4:00 PM 2 Hour Magazine
3 53 Scooby Doo
3 Edge of Night
4 Tom & Jerry
5 One Day at a Time
6 11 Movie
7 John Davidson Show
8 36 Over Easy
9 Happy Days
10 25 Jim Bakker
12 Hollywood Squares
13 Varied Programs
24 Sesame Street
4:30 PM 3 53 Super Adventure
3 Hour Magazine
4 Welcome Back Kotter
5 General Hospital
8 36 Mister Rogers Neighborhood
9 Sanford and Son
12 Cartoon Time
13 Sesame Street
5:00 PM 2 John Davidson Show
3 53 Bugs Bunny & Friends
4 M*A*S*H
7 Hogan's Heroes
8 36 Sesame Street
9 Rockford Files
10 25 Mike Douglas Show
12 Brady Bunch
13 Electric Company
24 Mister Rogers Neighborhood
5:30 PM 3 53 Addams Family
3 4 All in the Family
5 Hogan's Heroes
7 One Day at a Time
11 Happy Days Again
12 Family Feud
24 Varied Programs

SPORTS

FRIDAY 4/24/81

11:30PM 2 5 7 — NBA Basketball Playoff

SATURDAY 4/25/81

1:00PM 6 9 10 25 11 12 — Pre-Game Show
1:15PM 6 9 10 25 11 12 — Major League Baseball: Either Cincinnati vs. Houston/ Kansas City vs. Milwaukee
2:30PM 4 — American Sportsman
3:30PM 3 4 — Professional Bowlers Tour
4:00PM 6 9 10 25 11 12 — Legends Of Golf
4:30PM 2 5 7 — CBS Sports Saturday
5:00PM 3 4 — Wide World of Sports
8:00PM 3 4 — Wide World of Sports 20th Anniversary Special

SUNDAY 4/26/81

1:00PM 5 7 — NBA Basketball Playoff
2:30PM 6 9 10 25 11 12 — SportsWorld
3:30PM 2 5 7 — NBA Basketball Playoff
3 — American Sportsman
4:00PM 6 9 10 25 11 12 — Legends of Golf
4:30PM 3 4 — Wide World of Sports

TUESDAY 4/28/81

8:00PM 2 — Major League Baseball: New York vs. Pittsburgh

WEDNESDAY 4/29/81

8:00PM 2 — Major League Baseball: New York vs. Pittsburgh
11:30PM 2 5 7 — NBA Basketball Playoff

SPECIALS

THURSDAY 4/23/81

9:00PM 6 9 — NBC White Paper: 'Reagan: The First Hundred Days'
11:30PM 2 5 7 — CBS News Special

FRIDAY 4/24/81

9:00PM 3 4 — John Denver Music and the Mountains
10:00PM 3 4 — ABC News Closeup: The Apocalypse Game

SATURDAY 4/25/81

9:30PM 3 4 — Love Boat

SUNDAY 4/26/81

8:30AM 7 — Spiritual Awakening

MONDAY 4/27/81

9:00PM 6 9 10 25 11 12 — Live from Studio 8H: 100 Years of America's Popular Music
8 36 13 24 — Here to Make Music
10:00PM 3 4 — ABC News Closeup: The Spread of the Bomb
24 — Black Man's Land

TUESDAY 4/28/81

8:00PM 5 7 — Charlie Brown
8:30PM 5 7 — Puff the Magic Dragon
10:00PM 24 — So You Want to Be a Star

WEDNESDAY 4/29/81

4:00PM 4 — ABC Afterschool Special
4:30PM 3 — ABC Afterschool Special
5:30PM 24 — Manifestations of Shiva
8:00PM 3 53 5 7 — Leave 'Em Laughing
8 36 13 24 — The Day After Trinity
9:30PM 8 36 13 24 — Festival of Hands
10:00PM 3 53 5 7 — Johnny Cash and the Country Girls
13 — Tomorrow Came Much Later
11:00PM 8 36 — Agam and...

SATURDAY

For 20 years Jim McKay has hosted "ABC's Wide World of Sports," and he continues that role on "ABC's Wide World of Sports 20th Anniversary Special," Saturday, April 25 on ABC.

(Stations reserve the right to make last-minute changes.)

THURSDAY

4/23/81

6:00 AM 3 53 Pittsburgh Women '81
9:00 AM 7 Phil Donahue Donahue examines the growing middle class market for x-rated businesses with two sucessful entrepreneurs in the industry.
10 25 God's News Behind News
11 Phil Donahue Guests to be announced.
1:00 PM 3 53 MOVIE: 'The Manipulator' A top television executive who 'manipulates' his performers, his family, and all those around him fakes a kidnapping to get publicity for his latest discovery. Stephen Boyd, Sylva Koscina. 1972
4:00 PM 2 Hour Magazine Gary Collins and Pat Mitchell are joined by actress Susan Richardson, author Cynthia Smith who discusses problems of doctor's wives, and go shopping at Nudie's Western Wear in Hollywood.
6 MOVIE: 'P.J.' A down-and-out private eye accepts an assignment to serve as bodyguard for the mistress of a business tycoon who tricks him into a killing. George Peppard, Raymond Burr, Brock Peters, Susan Saint James. 1968
7 John Davidson John Davidson's guests are Tony Bennett, Polly Holliday, and Gallagher. Where the show aires for 90 minutes Dr. Duane Larson and Suzy Mallery will be included.
11 MOVIE: 'Play Misty for Me' A radio disc jockey becomes involved with a psychotic woman listener who gradually takes charge of his life. Clint Eastwood, Jessica Walter, Donna Mills. 1971
13 Here's to Your Health
4:30 PM 3 Hour Magazine Gary Collins and Pat Mitchell are joined by actress Susan Richardson, author Cynthia Smith who discusses problems of doctor's wives, and go shopping at Nudie's Western Wear in Hollywood.
5:00 PM 2 John Davidson John Davidson's guests are Tony Bennett, Polly Holliday, and Gallagher. Where the show aires for 90 minutes Dr. Duane Larson and Suzy Mallery will be included.
5:30 PM 24 Art of Being Human
6:00 PM 2 3 4 5 6 7 8 10 25 11 12 News
3 53 Andy Griffith
8 36 Rainbow's End
13 3-2-1, Contact
24 Art of Being Human
6:30 PM 3 53 Dick Van Dyke
3 ABC News
5 CBS News
6 9 10 25 11 12 NBC News
8 36 Governor's Press Conference
13 Mister Rogers Neighborhood
24 Villa Alegre
7:00 PM 2 7 CBS News
3 53 Barney Miller
3 Dance Fever
4 ABC News
5 6 M*A*S*H
8 36 Once Upon a Classic 'Talisman' Seventh of 8 parts. The Christian camp prepares for a ceremony in which the new banner will be presented. [Closed Captioned]
9 Josie
10 25 Solid Gold
11 Tic Tac Dough
12 Happy Days Again
13 This Week
24 Over Easy
7:30 PM 2 Evening Magazine
3 53 Sanford and Son
3 M*A*S*H
4 Family Feud
5 Porter Wagoner
6 You Bet Your Life
7 Young People's Special
8 36 13 24 MacNeil-Lehrer Rept.
11 Joker's Wild
12 Wild Kingdom
8:00 PM 2 5 7 Checking In
3 53 Face the Music
3 4 Bosom Buddies Kip and Henry's friendship almost explodes over Sonny. (R)
6 9 10 25 11 12 NBC Magazine with David Brinkley
8 36 Critic's Place
13 Search For Solutions 'Trial and Error, Context and Adaptation' This program focuses on three vital problem-solving techniques used by scientists, yet a model for everyone's thinking. (R) (60 min.) [Closed Captioned]
24 Mountain Scene
8:30 PM 2 5 7 Park Place The daughter of an unusual couple seeks adoption.
3 53 To Tell the Truth
3 4 Mork and Mindy Mork braves a zany shootout. (R)
24 West Virginia Interchange
9:00 PM 2 5 7 Magnum, P.I.
3 53 Rockford Files
3 4 Barney Miller Dietrich's campaign to avoid women almost falls short. (R) [Closed Captioned]
6 9 NBC White Paper: 'Reagan: The First Hundred Days' The first months of the Reagan administration will be examined. (90 min.)
8 36 Superstar Profile
13 Paper Chase
24 Sneak Previews Television's only consumer's guide to the movies is now in its third season.
9:30 PM 3 4 Taxi Reverend Jim falls for Tony's sister. (R)
8 36 24 This Old House Plans for the interior of the barn unit are reviewed and the powder room sink is ready to be installed. [Closed Captioned]
10 25 11 12 TBA
10:00 PM 2 5 7 Nurse Mary's depressed reaction to a young doctor is caused by her trauma of turning 40. (60 min.)
3 53 Independent Network News
3 4 20/20
8 36 American Perspective 'Another View: The Sun Shines Here' This filmic portrait of three peo-

TV Circles

By Bob Bowie

Words in the list below appear across, up, down, backwards and diagonally in the diagram. Find each word and draw a circle around its letters, then cross the word off the list. Some circled letters appear in more than one word. The letters that form the answer will be left over. Unscramble and arrange them to create a word, or words, that will provide the answer.

Clue: SEA-GOING SITCOM

Solution on Page 23

H G S N T R O P U A E B R A B
S L N E A A B C R U I S E I R
A T V I A W E G A T S I S E I
I P S B B S O I N P L L H S C
L A N E A U X R E U A P A O K
S S C S U O T L J N O A D Z E
E S I E F G L S D G C Y E A R
N E F M U I E P M Y L R E N E
I N I A N W R L C A D A R R A
L G C G E I L R O T C N N A B
Y E A T N E A C L C O L A G F
R R P C P M E P E A A E E R E
O S E O E A I L M S M L O O G
T S K R N H S E A T O A E E D
S E D O S I P E N R E T S A T

(SOLUTION: 11 letters, 3 words.)

ABC Arnaz Astern Baer Barbeau Bricker Cast Coleman Cramer Cruise Doc Episodes Fan Fox Fun Games Girls Gopher Grandy Guests Isaac Island Princess Isle Julie Kopell Lamas Lane Lange Lee Locale MacLeod Ocean Pacific Passengers Port Reed Role Rowan Sails Seas Ship Spelling Stage Storylines Stubing Tewes Young

STARVIEW

Betty Walker is more than a stand-up comic

By Ruth Thompson

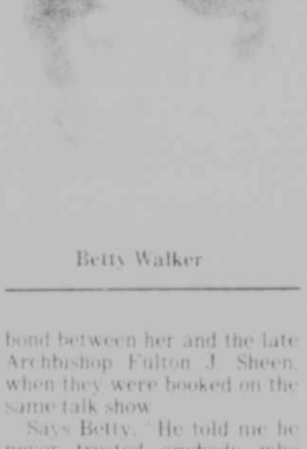

Betty Walker

To anybody under 27 who isn't an entertainment history buff, this week's quiz could be a puzzler. But here it is: Who was the first stand-up comedienne to get television network exposure: Joan Rivers or Phyllis Diller?

The answer is neither. It was Betty Walker with her 'Hello, Ceil' routine. She admits that she was the first, but she deplores that label of 'stand-up commedienne'; as far as she's concerned, the description is sassy and limited.

Betty — who has mastered 27 accents, writes her own stuff and sings, too — was a discovery of Steve Allen. Her network debut was on Steve's Sunday night show at the time NBC had set him up as competition to the late Ed Sullivan. Sullivan, of course, reigned for two decades as king of the 8 to 9 p.m. time slot.

To this day Betty is amused that so many people thought she started with Sullivan. But she adds, "Oh, I did appear with him later. I've been on everybody's shows."

Why does she shudder at the 'stand-up comic' billing? "I was always an actress. I love doing resort and club engagements, but a steady diet of the Vegas life is not for me." She likes to keep flexible, and she enjoyed her role as the mother in Broadway's 'Sarava.'

Her face now is softer, fuller — and yes, prettier — than when she first sprang the Ceil routine on us. Her enthusiasm for show business? It's as fresh and springlike as that of the most idealistic fledgling. She sees plenty of opportunity down the road. She has formed her own company, Jennie Productions, in New York, just a few blocks from her apartment; she has acquired the mail-order distribution rights to her 'Hello Ceil, It's Me,' album as well as her 'Aunt Lena'; and she is planning some new albums. That is, after she gets back from a round of personal appearances in the spring.

Her 'Ceil,' she has been delighted to learn, is popular around the world in English speaking countries. And 'Ceil' was the talisman that created an instant friendship bond between her and the late Archbishop Fulton J. Sheen, when they were booked on the same talk show.

Says Betty, "He told me he never trusted anybody who couldn't laugh and that he told Ceil jokes often in his addresses. Two years later, on his 80th birthday, he allowed me — a devout Jewess — to honor him with a dinner in my home. An aide suggested the guest list. Mostly clergy in Roman collars. So when I came in to greet them, I pointed to the white neckband on my polka-dot dress. It got a laugh."

Betty loves to get laughs but don't let it go at that. Don't forget that for her, "Comedy is not a substitute for acting. It's an outgrowth. I don't want to eliminate acting jobs."

A unusual attitude? No. She has plenty of company among some of the female comedy-talents who have attained fame since those long-ago Sunday nights when Steve Allen battled Ed Sullivan for guests and ratings.

For instance, 'Laugh-In,' during its initial television reign, spawned some of today's big names who now criss-cross between television specials and movie acting: Lily Tomlin, Goldie Hawn and Ruth Buzzi.

NBC's 'Saturday Night Live' created a viewer-craving for Gilda Radner and Jane Curtin. Gilda is now starring on Broadway in the Jean Kerr play, 'Lunch Hour,' and Jane Curtin has gone on to movies.

WHEN PUFF THE magic dragon needs some help and encouragement, his young friend Jackie is able to give him just what he needs, on the animated musical special "Puff the Magic Dragon," to be rebroadcast Tuesday, April 28 on CBS.

ASK ME ABOUT TV

By Val Carew

CASHING IN — Are Johnny Cash and James Arness brothers? I thought I saw a show once that said so. — A fan of both, Newington, Conn.

No, the gentlemen are not related. James Arness's brother is actor Peter Graves. Cash has a brother who also sings, but he is not Arness.

Johnny Cash

ANYBODY SEEN KELLY? — Where can I send a letter to my favorite actor to get his autograph? He is Gene Kelly. — J.H., Austin, Texas

Write Gene in care of his agent, Chasin-Park-Citron, 9255 Sunset Blvd., Los Angeles, CA 90069. Mark the letter to be forwarded to him.

OH-HO — Can you tell me the names of some actors and actresses who are natives of Ohio? — O.O., Youngstown, Ohio

Sure. A partial list includes Paul Newman, Doris Day, Tim Conway, Kaye Ballard, Phyllis Diller, Hugh Downs, Lillian Gish, Paul Lynde, Dean Martin, Henry Mancini, Hal Holbrook, Dody Goodman, Burgess Meredith, Ross Hunter, Roy Rogers, Martin Sheen, Jack Paar, Jonathan Winters and Greg Morris.

YOU KNOW THE ANSWER — My friend and I have been having an argument about Robert Goulet, the singer. I said that is not his real name, but couldn't remember what his real name is. Can you help? — Carl Hewes, Florence, Mass.

That's his real name. Incidentally, his daughter, Nicolette, is a regular on the soap opera, "Search for Tomorrow." She plays Cathy Phillips.

(Do you have a question about TV? Write Val Carew at 200 Park Avenue, Room 602, New York, NY 10166.)

Robert Goulet

SUNDAY

Karen Carlson and Stephen Macht face a challenge when they move their family from the suburbs to Chicago's inner city in the new movie, "American Dream," airing Sunday, April 26 on ABC.

(Stations reserve the right to make last minute changes.)

Thursday Continued

ple in Los Angeles and Honolulu focuses on the abilities and active involvement in the working world by disabled Americans.
(13) Jacque Brel is Alive and Well and Living in Paris (AFT)
(24) Monster! Mysteries or Myths

10:30 PM (3) (53) Bob Newhart
(8) (36) American Indian Artists 'Fritz Scholder' This program traces, from conception through execution, Scholder's painting, 'Television Indian' and his lithograph 'Film Indian.' (R)

11:00 PM (2) (3) (4) (5) (6) (7) (9) (10) (25) (11) (12) News
(3) (53) Benny Hill Show
(8) (36) From Socrates to Sartre
(24) Dick Cavett Tonight's guest is author and former Harvard Lampoon editor Kurt Andersen.

11:30 PM (2) (5) (7) CBS News Special CBS News examines President Reagan's first 3 months in the White House.
(3) (53) MOVIE: 'It Happened in Flatbush' After the owner of a baseball team dies, the heirs want to sell it, and the team wants to get rid of their aging manager. Lloyd Nolan, Carole Landis, William Frawley. 1942
(3) (4) Nightline
(6) (9) (10) (25) (11) (12) Tonight Show Guest host David Letterman will be joined by Joan Embery and Willard Scott. (60 min.)
(8) (36) (24) Captioned ABC News

12:00 AM (2) (5) (7) Jeffersons Louise convinces George to find a hobby.
(3) (4) Charlie's Angels Kris poses as a real estate agent when a rare jewelry collection is stolen. (R) (60 min.)

12:30 AM (2) (5) (7) MOVIE: 'Mcmillan and Wife: All Bets Off' A tennis star is swindled out of some jewelry and the swindler is found murdered. Rock Hudson, John Schuck, Martha Raye. 1976
(6) (9) (10) (25) (11) (12) Tomorrow Coast-to-Coast

1:15 AM (3) News/Sign Off
(4) Adam-12

1:45 AM (4) News/Sign Off

2:00 AM (5) (9) (11) News

2:30 AM (11) Devotional Moments

FRIDAY

4/24/81

6:00 AM (3) (53) Black Forum
(4) Tri-State Gardener
(7) Mighty Mouse/ Hekle/ Jekle
(9) Today's Black Woman
(10) (25) World Tomorrow
(11) Extensions

7:30 AM (2) Bullwinkle
(3) (53) Today's Black Woman
(3) Light unto My Path
(4) ABC Weekend Special Concl. 'The Trouble with Miss Switch' (R)
(6) Great Space Coaster
(7) Three Robonic Stooges
(8) (36) Intro to Mathmatics
(9) Drawing Power
(10) (25) Amazing Grace
(11) Infinity Factory
(12) RFD 12

8:00 AM (2) (5) (57) Tom & Jerry
(3) (53) Jerry Falwell
(3) (4) The Superfriends Hour
(6) (9) (10) (25) (11) (12) Godzilla/Hong Kong Phooey Hour
(8) (36) Everybody's Business

8:30 AM (2) (5) (7) Bugs Bunny/Road Runner Show
(8) (36) Everybody's Business

9:00 AM (3) (53) Keys to the Kingdom
(3) (4) It's a Comedy Blockbuster
(6) (9) (10) (25) (11) (12) Flintstone Comedy Show
(8) (36) From Socrates to Sartre

9:30 AM (3) (53) Sounds of Life
(8) (36) From Socrates to Sartre

10:00 AM (2) (5) (7) Lone Ranger/Tarzan Adventure Hour
(3) (53) Jimmy Swaggart
(8) (36) America: The 2nd Century

10:30 AM (3) (4) 90 Minutes of Action Comedy
(6) (9) (10) (25) (11) (12) Daffy Duck Show
(8) (36) America: The 2nd Century

11:00 AM (2) (5) (7) All-New Popeye Hour
(3) (53) Wild, Wild West
(6) (9) (10) (25) (11) (12) Batman and the Super 7
(8) (36) Charlie's Pad

11:15 AM (8) (36) Soc./ Perspect

11:30 AM (2) Trolley Show

11:45 AM (8) (36) Microecon

12:00 PM (2) Trolley Show
(3) (53) MOVIE: 'Earth II' The earth becomes the target of a deadly nuclear device launched from a space station. Gary Lockwood and Anthony Franciosa. 1971
(3) ABC Weekend Special Concl. 'The Trouble with Miss Switch' (R)
(4) MOVIE: 'Don't Give Up the Ship' A bridegroom is called to Washington to explain what he did with a destroyer escort missing since World War II. Jerry Lewis, Dina Merrill, Mickey Shaughnessy. 1959
(5) (7) The New Fat Albert Show
(6) (10) (25) (12) Jonny Quest
(8) (36) Future, Pred/ Design/Man.
(9) Rural Scene
(11) Kidsburgh

12:30 PM (2) The New Fat Albert Show
(3) American Bandstand
(5) (7) Drak Pack
(6) (10) (25) (12) Drawing Power
(8) (36) Exploring Language
(9) This Week in Baseball
(11) Petticoat Junction

1:00 PM (2) (5) (7) Jason of the Star Command
(6) (9) (10) (25) (11) (12) Pre-Game Show
(8) (36) Of Earth and Man
(13) Understanding Human Behav.

1:15 PM (6) (9) (10) (25) (11) (12) Major League Baseball: Either Cincinnati vs. Houston/ Kansas City vs. Milwau kee

1:30 PM (2) (5) (7) 30 Minutes
(3) Wild Kingdom
(4) Adam-12
(8) (36) Of Earth and Man

2:00 PM (2) (5) MOVIE: 'Jack and the Beanstalk' This classic fairy tale is well animated with new characters and original musical score. Rated G. 1976
(3) (53) MOVIE: 'Behind the Mask' The Shadow finds murder on his hands, women in his hair, and a story of blackmail. Kane Richmond, Barbara Reed, Dorothea Kent. 1946
(3) That Nashville Music
(4) Adam-12
(7) Young People's Special
(8) (36) Intro to Mathmatics
(13) Introducing Biology

2:30 PM (3) Backstage/ Grand Old Opry
(4) American Sportsman Today's show will feature Glen Campbell and Tanya Tucker challenging Lava Falls. Arnold Schwarzenegger studying the grizzly bear and Johnny Rutherford participating in a mock dogfight. (60 min.)
(7) Bionic Woman
(8) (36) Intro to Mathmatics

3:00 PM (3) Fight Back
(8) (36) Friends of Man
(13) Nova 'Do We Really Need the Rockies?' Locked in the shale of the Western Rocky Mountains is more oil than in the whole of the Mid-East–more than enough to solve our dependence on foreign crude oil. (R) (60 min.) [Closed Captioned]
(24) Consumer Experience

3:30 PM (3) (4) Professional Bowlers Tour Today's program will feature the $150,000 Firestone Tournament of Champions from Akron, Oh. (90 min.)
(7) Sports Afield
(8) (36) Once Upon a Classic 'Talisman' Seventh of 8 parts. The Christian camp prepares for a ceremony in which the new banner will be presented. [Closed Captioned]
(24) Consumer Experience

4:00 PM (2) This Week in Baseball
(3) (53) Wild, Wild West
(5) Race Drivers Roast
(6) (9) (10) (25) (11) (12) Legends Of Golf Live coverage of the semi-final round of this tournament will be broadcast from the Onion Creek Country Club in Austin, Tx. (2 hrs.)
(7) Bill Dance Outdoors
(8) (36) Presente
(13) Search For Solutions 'Trial and Error, Context and Adaptation' This program focuses on three vital problem-solving techniques used by scientists, yet a model for everyone's thinking. (R) (60 min.) [Closed Captioned]
(24) Nova 'Do We Really Need the Rockies?' Locked in the shale of the Western Rocky Mountains is more oil than in the whole of the Mid-East–more than enough to solve our dependence on foreign crude oil. (R) (60 min.) [Closed Captioned]

4:30 PM (2) (5) (7) CBS Sports Saturday Today's coverage features a WBC Championship bout between Matthew Saad Muhammad and Murray Sutherland. (90 min.)
(8) (36) In Person

5:00 PM (3) (53) Kung Fu
(3) (4) Wide World of Sports
(8) (36) Critic's Place
(13) Austin City Limits
(24) G. E. D.

5:30 PM (24) G. E. D.

6:00 PM (2) (6) (7) (9) (11) News
(3) (53) Wonder Woman
(5) Message of Light
(8) (36) New Voice 'A Mentor for Larry' First of 2 parts. An old derelict finds refuge in Lincoln High School and wanders the hallways distracting students.
(10) (25) Valley Viewpoint
(12) Mountain Magazine
(13) From Jumpstreet
(24) Soccer Made in Germany

6:30 PM (2) (5) (7) CBS News
(3) Nashville on the Road
(4) News
(6) (9) (10) (25) (11) (12) NBC News
(8) (36) Sneak Previews Television's only consumer's guide to the movies is now in its third season.
(13) With Ossie & Ruby 'Mira, Mira' Poets Felipe Luciano and Piri Thomas join Ossie and Ruby for an entertaining look at New York's Puerto Rican culture. [Closed Captioned]

7:00 PM (2) (3) (10) (25) (12) Hee Haw
(3) (53) (7) Lawrence Walk
(4) Baxters
(5) M*A*S*H
(6) Cross Section
(8) (36) Maryland Newsrap
(9) (11) Solid Gold
(13) Sneak Previews Television's only consumer's guide to the movies is now in its third season.
(24) Once Upon a Classic 'The Talisman' Conclusion. Saladin realizes how much Kenneth and Edith love each other and promises to marry them with or without Richard's approval. [Closed Captioned]

7:15 PM (6) Challenge

7:30 PM (4) Black Chronicle
(5) Capital Cities Special
(6) Scholastic Quiz
(8) (36) Agronsky and Company
(13) Once Upon a Classic 'The Talisman' Conclusion. Saladin realizes how much Kenneth and Edith love each other and promises to marry them with or without Richard's approval. [Closed Captioned]
(24) With Ossie & Ruby 'Hollywood Heroes' Film critic Donald Boegel joins Ossie and Ruby for a provocative look at stereotyping in American films. [Closed Captioned]

8:00 PM (2) (5) (7) Enos
(3) (53) MOVIE: 'Winterhawk' A legendary Indian leader plays the white man's game in order to save the Blackfoot tribe from an epidemic. Michael Dante, Leif Erickson. 1975
(3) (4) Wide World of Sports 20th Anniversary Special This program looks back at memorable moments and personalities such as Arnold Palmer, Olga Korbut and Jean-Claude Killy. Jim McKay hosts. (90 min.)
(6) (9) (10) (25) (11) (12) Barbara Mandrell and the Mandrell Sisters Barbara's guests include Tennessee Ernie Ford and John 'Bowser' Bauman. (R) (60 min.)
(8) (36) Edward the King
(13) American Short Story 'The Blue Hotel' A Nebraska frontier town in the 1880's is the setting in which an alien arrives, expecting to find the Wild West. (R) (60 min.) [Closed Captioned]
(24) American Short Story 'Rappaccini's Daughter' Set in Italy's distant past, this is the romantic story of a young man's entanglement with a strangely beautiful, yet forbidden, young woman in a poisonous garden. (R) (60 min.) (Closed Captioned)

9:00 PM (2) (5) (7) MOVIE: 'Speedtrap' A private eye and a policewoman investigate a rash of car thefts. Joe Don Baker, Tyne Daly, Richard Jaeckel. 1978
(6) (9) (10) (25) (11) (12) BJ And The Bear BJ is suffering from amnesia at the same time a mysterious stranger is trying to kill him. (60 min.)
(8) (36) Steve Allen's Meeting of Minds As this series continues its tradition of presenting 'historical personalities' in lively round-table discussions, tonight's 'guests' will be Catharine the Great and Oliver Cromwell. Hosted by Steve Allen. (60 min.)
(13) Jacque Brel is Alive and Well and Living in Paris (AFT)
(24) Mountain Scene

9:30 PM (3) (4) Love Boat Gopher fantasizes himself as a hero. Reggie Jackson can't convince anyone he's a baseball star; a separated couple vies for their son's affection and a chauffeur and his employer fall in love. Guest starring Hayley Mills, Reggie Jackson and Juliet Mills. (90 min.)
(24) West Virginia Interchange

10:00 PM (3) (53) Independent Network News
(6) (9) (10) (25) (11) (12) Walking Tall Sheriff Pusser is involved in a tense situation when he defends the town's black residents against Klan-like bigots. (R) (60 min.)
(8) (36) Sandburg's Lincoln
(24) Reflections of the 3rd Reich

10:30 PM (3) (53) Dave Allen at Large

11:00 PM (2) (4) (5) (6) (7) (9) (10) (25) (11) (12) News
(3) (53) SCTV
(3) ABC News
(13) Soundstage

11:15 PM (3) MOVIE: 'Indiscreet' A famous European actress has a romance with a rich American diplomat who claims to be married whenever he finds a woman to whom he's attracted. Cary Grant, Ingrid Bergman, Cecil Parker. 1958
(5) F.Y.I.

11:30 PM (2) MOVIE: 'Dark Passage' A man escapes from San Quentin to prove himself innocent of murdering his wife. Humphrey Bogart, Lauren Bacall. 1947
(3) (53) MOVIE: 'Since You Went Away' The story of romance, pathos and drama in the lives of a typical American family during World War II. Claudette Colbert, Shirley Temple, Jennifer Jones, Joseph Cotten. 1944
(4) MOVIE: 'Look What's Happened to Rosemary's Baby' The half human/half demon child whose life is a battleground between human and Satanic forces grows to adulthood. Ruth Gordon, Ray Milland, Patty Duke Astin. 1976
(5) MOVIE: 'Maltese Falcon' The chase of the fabulous falcon includes murder and some hard-hearted love interest on the side. Humphrey Bogart, Mary Asside, Sydney Greenstreet. 1941
(6) (9) (10) (25) (11) (12) Saturday Night Live
(7) Benny Hill Show

12:00 AM (7) MOVIE: 'Assignment K' A toy manufacturer who doubles as an agent for British Intelligence, gets involved with a Swedish heiress. Stephen Boyd, Camilla Sparv, Michael Redgrave. 1968

1:00 AM (5) News
(9) MOVIE: 'Jane Eyre' An orphan governess falls in love with her employer, then finds he has a mad wife. George C. Scott, Su

SATURDAY

4/25/81

5:30 AM (2) International Zone
(9) 700 Club

6:00 AM (2) On Air

6:30 AM (2) Campus Connection
(11) It's Your Business

7:00 AM (2) Woman Is...
(53) Black Forum
(3) U.S. Farm Report
(24) Here's to Your Health

7:00 PM (2) (7) CBS News
(3) (53) Barney Miller
(3) Girl on the Edge of Town
(4) ABC News
(5) M*A*S*H
(6) Muppets
(8) (36) Power Game
(9) Easter Special
(10) (25) Jacobs Brothers
(11) Tic Tac Dough
(12) Happy Days Again
(13) People's Business
(24) Over Easy

7:30 PM (2) Evening Magazine
(3) (53) Strawberry Shortcake
(4) Family Feud
(5) That Nashville Music
(6) You Bet Your Life
(7) Muppets
(8) (36) (13) (24) MacNeil-Lehrer Rept.
(10) (25) Backstage/Grand Old Opry
(11) Joker's Wild
(12) Pop! Goes the Country

8:00 PM (2) (5) (7) Incredible Hulk
(3) (53) Face the Music
(3) Benson Benson has a 'scary' time when the governor takes the controls of a airplane. (R)
(4) Girl on the Edge of Town
(6) (9) (10) (25) (11) (12) Harper Valley P.T.A. Gossips launch a frantic search to find a husband for Stella.
(8) (36) (13) (24) Wash. Week In Review

8:30 PM (3) (53) To Tell the Truth
(3) I'm A Big Girl Now Diana objects to her father's romance with a younger woman. (R)
(6) (9) (10) (25) (11) (12) The Stockers (PREMIER) This is a comedy pilot about two stock car drivers.
(8) (36) (13) (24) Wall Street Week

9:00 PM (2) (5) (7) Dukes of Hazzard Boss Hogg tries to have his brother declared deceased when he arrives to claim an inheritance. (R) (60 min.)
(3) (53) Rockford Files
(3) (4) John Denver Music and the Mountains John Denver presents a music-filled outdoor show in Aspen, Colorado. Guest starring Beverly Sills, James Galway and Itzhak Perlman. (60 min.)
(6) (9) (10) (25) (11) (12) The Gangster Chronicles
(8) (36) Sneak Previews Television's only consumer's guide to the movies is now in its third season.
(13) (24) Bill Moyers' Journal 'Joseph Campbell: Myths to Live By' Conclusion. Moyers and Campbell cover some of the myths that have survived the ages. (60 min.)

9:30 PM (8) (36) Old Houseworks

10:00 PM (2) (5) (7) Dukes of Hazzard 'The Dukes' Christmas tree is stolen so Luke and Bo dress up as Santa Claus. (R) (60 min.)
(3) (53) Independent Network News
(3) (4) ABC News Closeup: The Apocalypse Game
(8) (36) Maryland Newsrap
(10) (25) (11) (12) NBC Magazine
(13) David Susskind
(24) For the Record

10:30 PM (3) (53) Bob Newhart
(8) (36) Lawmakers

11:00 PM (2) (3) (4) (5) (6) (7) (9) (10) (25) (11) (12) News
(3) (53) Benny Hill Show
(8) (36) Everybody's Business
(13) (24) Dick Cavett Tonight's guest, Dr. Lewis Thomas, talks about his book 'Lives of a Cell.'

11:30 PM (2) (5) (7) NBA Basketball Playoff
(3) (53) MOVIE: 'Blue Max' During World War II a young German, fresh out of aviation training school, competes for the coveted 'Blue Max' flying award. George Peppard, James Mason, Ursula Andress. 1966
(3) (4) Nightline
(6) (9) (10) (25) (11) (12) Tonight Show Guest host Bob Newhart will be joined by Charles Grodin. (60 min.)
(8) (36) (13) (24) Captioned ABC News

12:00 AM (3) (4) Fridays

12:30 AM (6) (9) (10) (25) (11) (12) Midnight Special The Bee Gees are joined by Jerry Lee Lewis, Gladys Knight and the Pips, Frank Welker, Johnny Nash, Jim Weatherly and Skeeter Davis. (R) (90 min.)

1:15 AM (3) News/Sign Off
(4) Adam-12

1:30 AM (2) MOVIE: 'Mama Loves Papa' Mama tries to push Papa into a big time public service job. Leon Errol, Lawrence Tierney, Elizabeth Risdon. 1945
(5) News

1:45 AM (4) Adam-12

2:00 AM (5) (11) News

2:15 AM (4) News/Sign Off

2:30 AM (11) Devotional Moments

Answer To TV Circles

The Love Boat

Saturday, Continued

sannah York. 1971
11 MOVIE: 'Shriek of the Mutilated' Four college students and their leader search for the elusive Yeti (Abominable Snowman). Their search sends them down the path of mystery, bloodshed, and death. Alan Brock, Jennifer Stock, Michael Harris. 1974
12 Solid Gold
1:30 AM 2 Monte Carlo Show
4 Adam-12

SUNDAY

4/26/81

5:30 AM 2 Human Relations
6:00 AM 2 Sunrise Semester
3 53 Big Blue Marble
6:30 AM 2 This Is the Life
3 53 Hot Fudge
9 700 Club
10 25 Music for All America
11 Mass
7:00 AM 2 Insight
3 53 Valley of the Dinosaurs
3 5 9 Jerry Falwell
4 Black Chronicle
7 Morning Worship
8 36 Mister Rogers Neighborhood
10 25 American Religious Town Hall
11 Kenneth Copeland
12 Jimmy Swaggart
7:30 AM 2 Not Just Sunday
3 53 Jonny Quest
4 Viewpoint on Nutrition
5 Lowell Lundstrom
7 Jerry Falwell
8 36 Electric Company
10 25 Open Door Church
8:00 AM 2 Vibrations
3 53 Flintstones
3 Oral Roberts and You
4 Faith & Today's World
5 Wings of Faith
6 Jerry Falwell
8 36 13 Sesame Street
9 Ernest Angley
10 25 12 Rex Humbard
11 World Tomorrow
8:30 AM 3 53 Banana Splits
3 11 Rex Humbard
4 Shalom Pittsburgh
7 Spiritual Awakening
10 25 Gospel Hour
12 Rev. Repass
9:00 AM 2 5 7 Sunday Morning
3 53 Bugs Bunny
3 Day of Discovery
4 Woody Woodpecker
6 Today in Bible Prophecy
8 36 13 Mister Rogers Neighborhood
9 Jimmy Swaggart
10 25 Echoes of Hope
11 Oral Roberts
12 Gospel Party
9:30 AM 3 Gospel Sing
4 Jetsons
6 9 12 Day of Discovery
8 36 Electric Company
10 25 Jerry Falwell
11 Robert Schuller
13 Sesame Street
10:00 AM 3 53 MOVIE: 'Hit the Ice' Sidewalk cameramen become involved with a gang of bank robbers. Bud Abbott, Lou Costello, Patric Knowles. 1943
3 Flames Of Revival
4 MOVIE: 'Born Free' A lion cub learns to fend for herself in the jungles of Kenya after being raised in captivity. Bill Travers, Virginia McKenna. 1966
6 Robert Schuller from the Crystal Cathedral
8 36 Dick Cavett Show
9 Baptist Temple
12 Evangelical Church
10:30 AM 2 For Our Times
3 Rev. Repass
5 Rex Humbard
7 Oral Roberts and You
8 36 Dick Cavett Show
10 25 Day of Discovery
11 Black Impact
12 What Does the Bible Say?
13 Mister Rogers Neighborhood
11:00 AM 2 Tony Brown's Journal
3 Solid Rock
5 Faith Alive
6 9 Rex Humbard
7 700 Club
8 36 Dick Cavett Show
10 25 James Robison Presents
11 Women's Time
12 Kenneth Copeland
13 Long Life, Good Life
11:30 AM 2 Face the Nation
3 53 Sha Na Na
3 James Robison
6 Gospel Time
5 Jimmy Swaggart
8 36 Dick Cavett Show
9 Herald of Truth
10 25 Word of Life
11 Star Trek
13 Once Upon a Classic
12:00 PM 2 9 News
3 53 Wonder Woman
3 Issues and Answers
4 Directions
5 Deliverance Hour
7 Face the Nation
8 36 Dick Cavett Show
10 25 Jacobs Brothers
12 Upper Room
13 People's Business
12:30 PM 2 Tennis
3 Directions
5 Amazing Grace
6 Oral Roberts and You
7 Concern
8 36 Wall Street Week
9 10 25 11 12 Meet The Press
13 Lawmakers
1:00 PM 3 53 MOVIE: 'The Endless Summer' Two young California surfers try out their surfboards in various parts of the world. Mike Hynson, Robert August. 1966.
3 Focus
4 Young People's Special
5 7 NBA Basketball Playoff
6 Tribuna del Pueblo
8 36 Here's to Your Health
9 The Problem Is
10 25 Lawrence Welk
11 MOVIE: 'Little Laura And Big John' The true-life exploits of the small time Ashley Gand in the turn of the century Florida. Karen Black, Fabian Forte. 1973
12 Bowling
13 Wash. Week In Review
1:30 PM 3 This Is the Life
4 MOVIE: 'The Pink Jungle' A photographer and his model find themselves trapped in a South American country trying to convince authorities that he is not a spy. James Garner, Eva Renzi, George Kennedy. 1968
6 An Orthodox Easter
8 36 French Chef
9 Wrestling
13 Wall Street Week
2:00 PM 3 Gospel Singing Jubilee
6 That Nashville Music
8 36 Lap Quilting
10 25 Pop! Goes the Country
12 Fitness Motivation
13 Shakespeare Plays 'Antony and Cleopatra' This love affair between the Egyptian queen and the Roman soldier brings down empires in the third of the new season's plays of the master. Starring Colin Blakely and Jane Lapotaire. (3 hrs.)
24 Growing Years
2:30 PM 2 American Top 10
6 9 10 25 11 12 SportsWorld Live coverage of the Charlotte 300 stock car race from Charlotte, N.C. will be broadcast as well as the International Gymnastics Classic from Los Angeles, CA. (90 min.)
8 36 Victory Garden
24 Growing Years
3:00 PM 2 Dance Fever
3 Pop! Goes the Country
8 36 Arts and Crafts
24 Civilisation
3:30 PM 2 5 7 NBA Basketball Playoff
3 53 Gomer Pyle
3 American Sportsman Today's program will feature Martin Sheen riding trained African elephants and Ethel Kennedy rafting down Maine's Kennebec River. (60 min.)
8 36 Tennis for the Future 'The Volley' The fear of going to the net during a volley is overcome. [Closed Captioned]
24 Civilisation
4:00 PM 3 53 Wild, Wild West
4 Sports Afield
6 9 10 25 11 12 Legends of Golf Live coverage of the final round of this tournament will be broadcast from the Onion Creek Country Club in Austin, TX. (2 hrs.)
8 36 24 Teenage Drug Abuse
4:30 PM 3 4 Wide World of Sports Today's program will feature the National Championship Sprint Car Race from Rossburg, Ohio and the Duke Kananamoku Surfing Classic from Waimea Bay, Oahu, Hawaii. (90 min.)
5:00 PM 3 53 Life and Times of Grizzly Adams
13 Vic Braden's Tennis
5:30 PM 13 Lillian Hellman: Profile
6:00 PM 2 4 5 7 9
11 News
3 53 Alias Smith and Jones
3 Conversation
8 Meet the Press
8 36 Power Game
10 25 Let's View the News
12 I'm a Big Girl Now
13 Old Friends, New Friends
24 West Virginia Interchange
6:15 PM 5 F.Y.I.
6:30 PM 2 5 7 CBS News
3 ABC News
4 Pink Panther Show
6 9 10 25 12 NBC News
8 36 Old Houseworks
11 Muppets
13 This Old House Plans for the interior of the barn unit are reviewed and the powder room sink is ready to be installed. [Closed Captioned]
24 Mountain Scene
7:00 PM 2 5 7 60 Minutes
3 53 Tales of the Unexpected
3 4 Those Amazing Animals
6 9 10 25 11 12 Disney's Wonderful World Host Hayley Mills looks at the animated features that have been produced by the Walt Disney Studios. (60 min.) [Closed Captioned]
8 36 Nova 'Do We Really Need the Rockies?' Locked in the shale of the Western Rocky Mountains is more oil than in the whole of the Mid-East--more than enough to solve our dependence on foreign crude oil. (R) (60 min.) [Closed Captioned]
13 Song By Song
24 Tennis for the Future 'The Volley' The fear of going to the net during a volley is overcome. [Closed Captioned]
7:30 PM 3 53 Night Gallery
24 Victory Garden
8:00 PM 2 5 7 Archie's Place Archie reacts strongly to bigotry against Mrs. Canby at his lodge. (R)
3 53 Wild Kingdom
3 4 MOVIE: 'Phoenix' A god-like being, brought to life by scientific means, tries to learn to cope with humanity and bring the world its lost innocence. Judson Scott, Fernando Allende, E.G. Marshall. 1981
6 9 10 25 11 12 CHiPs The greatest robbery getaway driver in the West is released from prison. (R) (60 min.)
8 36 24 Cousteau Odyssey 'Blind Prophets of Easter Island.' Jacque Cousteau explores Easter Island, settled by the Polynesians, now a victim of its own accesses. (R) (60 min.)
13 Paper Chase
8:30 PM 2 5 7 One Day at a Time Barbara gets involved with a man who is about to be deported and ends up engaged to him. (R)
3 53 Pittsburg Week/Review
9:00 PM 2 5 7 Alice Tommy feels like a coward after Alice forbids him from fighting. (R)
3 53 Other Side
6 9 10 25 11 12 MOVIE: 'The Cassandra Crossing' A passenger on board a trans-European express train is discovered to have the plague virus. Sophia Loren, Richard Harris, Ava Gardner. 1977
8 36 13 24 Masterpiece Theatre 'Therese Raquin.' Conclusion. At last Therese and Laurent are man and wife, but the peace they sought eludes them. (60 min.) [Closed Captioned]
9:30 PM 2 5 7 Jeffersons Part two of four. George's blood pressure goes down in Hawaii even though the Willises' are there. (R)
3 53 Pittsburgh Women '81
3 4 MOVIE: 'American Dream' A middle-class family moves to a racially mixed neighborhood to tackle the challenging realities of urban life. Stephen Macht, Karen Carlson, Hans Conried. 1981
10:00 PM 2 5 7 Trapper John, M.D. An earthquake leaves the staff in a jam. (R) (60 min.)
3 53 Independent Network News
8 36 Meeting of Minds
13 Cousteau Odyssey 'Blind Prophets of Easter Island.' Jacque Cousteau explores Easter Island, settled by the Polynesians, now a victim of its own accesses. (R) (60 min.)
24 David Susskind
10:30 PM 3 53 Pittsburgh: Tomorrow
11:00 PM 3 53 Benny Hill Show
3 PTL Club
4 5 6 7 9 10 25 11 12 News
13 David Susskind
24 Firing Line
11:15 PM 5 F.Y.I.
11 Sports Week
11:30 PM 2 Moresports
3 53 MOVIE: 'Death and the Maiden' An heiress is accused of a triple murder, is rumored to be insane and admits hating the three victims. James Stewart, Strother Martin. 1973
4 All in the Family
5 Face the Nation
6 Rex Humbard
7 Six Million Dollar Man
9 12 700 Club
10 25 Jim Bakker
11:45 PM 11 Bionic Woman
12:00 AM 2 MOVIE: 'Gentleman Jim' Story of James J. Corbett. Errol Flynn, Alexis Smith, Jack Carson. 1942
4 Odd Couple
12:30 AM 4 Carol Burnett and Friends
7 Honeymooners
12:45 AM 3 53 Nashville Connection
11 Six Million Dollar Man
1:00 AM 4 Adam-12
9 News/Sign Off
1:30 AM 4 ABC News
1:45 AM 11 Devotional Moments
2:00 AM 2 Vibrations

MONDAY

4/27/81

6:00 AM 3 53 Other Side
9:00 AM 7 11 Phil Donahue Guests to be announced.
10 25 To Be Announced
1:00 PM 3 53 MOVIE: 'Night In Casablanca' The Marx Brothers have a few escapades in Casablanca taking over a hotel. Marx Brothers, Lois Collier. 1946
4:00 PM 2 Hour Magazine Gary Collins is joined by Pauline Fawcett and Peg Struthers moms of Farrah and Sally,also Dorothy Gerners' water theraphy.
6 MOVIE: 'Freud' A young Viennese doctor becomes the founder of psychoanalysis. Mongomery Clift, Susannah York. 1963
7 John Davidson Today's guests are Charlie Callas, John Forsythe, and Nancy Dussault. Also concert footage of Paul McCartney, Robert Plant, Peter Townsend, and Roger Daltry. Where the show aires for 90 minutes Celia Halas and Maria Giordano will be included.
11 MOVIE: 'Money From Home' Mobster, picking up young man's I.O.U's, forces him to stop favorite from winning race. With veterinary--cousin, he gets mixed up with Eastern potentate and harem. Dean Martin, Jerry Lewis, Pat Crowley, Marjie Millar, Richard Haydn, Robert Strauss. *** 1953.
13 Victory Garden
4:30 PM 3 Hour Magazine Gary Collins is joined by Pauline Fawcett and Peg Struthers moms of Farrah and Sally,also Dorothy Gerners' water theraphy.
5:00 PM 2 John Davidson Today's guests are Charlie Callas, John Forsythe, and Nancy Dussault. Also concert footage of Paul McCartney, Robert Plant, Peter Townsend, and Roger Daltry. Where the show aires for 90 minutes Celia Halas and Maria Giordano will be included.
5:30 PM 3 All in the Family
24 Growing Years
6:00 PM 2 3 4 5 6 7 9 10 25 11 12 News
3 53 Kung Fu
8 36 Paddington Bear
13 3-2-1, Contact
24 Growing Years
6:30 PM 3 ABC News
5 CBS News
6 9 10 25 11 12 NBC News
8 36 Electric Company
13 Mister Rogers Neighborhood
24 G. E. D.
7:00 PM 2 7 CBS News
3 53 Barney Miller
3 Wild Kingdom
4 ABC News
5 6 M*A*S*H
8 36 Up On the Farm
9 Sha Na Na
10 25 Lawrence Welk
11 Tic Tac Dough
12 Happy Days Again
13 Once Upon a Classic 'The Talisman' Conclusion. Saladin realizes how much Kenneth and Edith love each other and promises to marry them with or without Richard's approval. [Closed Captioned]
24 Over Easy
7:30 PM 2 Evening Magazine
3 7 M*A*S*H
4 Family Feud
5 Nashville on the Road
6 You Bet Your Life
8 36 13 24 MacNeil-Lehrer Rept.
9 Barney Miller
11 Joker's Wild
12 Laverne and Shirley
8:00 PM 2 Fight Back
3 53 Face the Music
3 4 That's Incredible Tonight's program will feature a duel inside a tunnel of fire between a car and a motorcycle, a victim of spontaneous human combustion and a magician. (R) (60 min.)
5 7 Private Benjamin Pvt. Benjamin helps rekindle a romance for Captain Lewis.
6 9 10 25 11 12 Little House On The Prairie Laura becomes a schoolteacher, and forces Almonzo to realize that she is no longer a little girl. (R) (60 min.) [Closed Captioned]
8 36 13 24 Great Performances 'Ormandy Conducts Tchaikovsky.' Selections from 'Romeo and Juliet' and 'The Concerto for Violin and Orchestra in D Major,' by Tchaikovsky are featured. Guest starring Itzhak Perlman. (60 min.)
8:30 PM 2 Channel to Pittsburgh
3 53 To Tell the Truth
5 7 The Two of Us Nan and Brentwood surprise each other when they appear at home for a weekend.
9:00 PM 2 5 7 M*A*S*H Klinger is depressed after receiving a letter from his wife. (R)
3 53 Rockford Files
3 4 American Dream The Novak family tries to cope with a conflict between Danny and his son. (60 min.)
6 9 10 25 11 12 Live from Studio 8H: 100 Years of America's Popular Music Composer-conductor Jack Elliott and the New American Orchestra are joined by George Burns, Paul Simon and others for this celebration of unforgettable melodies. (2 hrs.)
8 36 13 24 Here to Make Music Viewers get an in-depth look at violinist Itzhak Perlman.(60 min.)
9:30 PM 2 5 7 House Calls The women at the hospital are worried about a mugger. (R)
10:00 PM 2 5 7 Lou Grant Billie uses incidents from the staff in a story on sexual harassment. (R) (60 min.)
3 53 Independent Network News
3 4 ABC News Closeup: The Spread of the Bomb
8 36 Soundstage
13 Nobel Prize Society
24 Black Man's Land 'White Man's Country.' An exploration of the origins of white colonialism in Africa and the black man's resistance is told from the black man's point of view. (R) (60 min.)
10:30 PM 3 53 Bob Newhart
11:00 PM 2 3 4 5 6 7 9 10 25 11 12 News
3 53 Benny Hill Show
8 36 Everybody's Business
13 24 Dick Cavett Part one. Dick talks with Baroness de Rothschild.
11:30 PM 2 5 7 Quincy Quincy is wounded in a gun battle while investigating the murder of a bartender. (60 min.)
3 53 MOVIE: 'Death Cruise' Three couples, all mysterious winners of a pleasure cruise, find that their tickets have guaranteed them a one-way passage to death. Richard Long, Polly Bergen, Edward Albert, Kate Jackson. 1974
3 4 Nightline
6 9 10 25 11 12 Best of Carson Johnny's guests include Sally Field and Mac Davis. (R) (60 min.)
8 36 13 24 Captioned ABC News
12:00 AM 3 4 Fantasy Island A woman returns to the island to find the man she fell in love with and a man gets to become a movie-type hero. (R) (60 min.)
12:30 AM 2 5 7 Harry O Harry O is framed for murder. (60 min.)
6 9 10 25 11 12 Tomorrow Coast-to-Coast
1:15 AM 3 News/Sign Off
4 Adam-12
1:45 AM 4 News/Sign Off
2:00 AM 5 9 11 News
2:30 AM 11 Devotional Moments

TUESDAY

4/28/81

6:00 AM 3 53 Pittsburg Week/Review
9:00 AM 7 11 Phil Donahue Donahue is joined by one of the nation's leading high fashion makeup artists.
10 25 U.S. Farm Report
1:00 PM 3 53 MOVIE: 'High Commissioner' An Australian policeman sent to London to arrest the high commissioner for murder runs into spies and an assassination plot. Rod Taylor, Christopher Plummer, Lilli Palmer. 1968
4:00 PM 6 MOVIE: 'Down to the Sea in Ships' Part 1 Whaling captain takes grandson to sea--runs afoul of iceberg and dies. First mate brings ship in and lad realizes the injustice he's done the lost grandfather. Richard Widmark, Lionel Barrymore, Dean Stockwell, Cecil Kellaway, Gene Lockhart. ** 1949.
7 John Davidson Today's guests are Stuart Damon, Bobby Goldsboro, Amanda Blake, and Larry Wilson. Where the show aires for 90 minutes Dr. Wayne Dyer and Marjabelle Stewart will be included.
11 MOVIE: 'Bedazzled' A short order cook is given seven wishes by the devil in return for his soul. Peter Cook, Dudley Moore, Eleanor Bron. 1968
13 Look at Me
4:30 PM 3 Hour Magazine Gary explores ways to protect your home from husband/wife private eyes, also Buddy Ebsen,and Dr.Lorraine Stern, with cancerinformation.
5:00 PM 2 John Davidson Today's guests are Stuart Damon, Bobby Goldsboro, Amanda Blake, and Larry Wilson. Where the show aires for 90 minutes Dr. Wayne Dyer and Marjabelle Stewart will be included.
5:30 PM 3 All in the Family
24 Black Frontier
6:00 PM 2 3 4 5 6 7 9 10 25 11 12 News
3 53 Kung Fu
8 36 Bean Sprouts
13 3-2-1, Contact
24 Black Frontier Cont'd
6:30 PM 3 ABC News
5 7 CBS News
6 9 10 25 11 12 NBC News
8 36 Electric Company
13 Mister Rogers Neighborhood
24 Villa Alegre
7:00 PM 2 7 CBS News
3 53 Barney Miller
3 Josie
4 ABC News
5 M*A*S*H
6 Faith
8 36 Here's to Your Health
9 Carter Country
10 25 Jacobs Brothers
11 Tic Tac Dough
12 Life in America
13 Lyceum
24 Over Easy
7:30 PM 2 Evening Magazine
3 7 M*A*S*H
4 Family Feud
5 Dolly!
6 You Bet Your Life
8 36 13 24 MacNeil-Lehrer Rept.
10 25 Fishing w/Roland Martin
11 Joker's Wild
12 Sha Na Na
8:00 PM 2 Major League Baseball: New York vs. Pittsburgh
3 53 Face the Music
3 4 Happy Days Richie proposes to Lori Beth. (R)
5 7 Charlie Brown 'It's Magic, Charlie Brown'
6 9 10 25 11 12 Lobo Perkins involves his fellow lawmen in a charity swindle. (60 min.)
8 36 13 24 Nova 'Life On a Silken Thread.' Viewers look at spiders with time-lapse photography, slow motion and the electron microscope. (R) (60 min.) [Closed Captioned]
8:30 PM 3 53 To Tell the Truth
3 4 Laverne and Shirley Laverne and Shirley remember their night as Lenny and Squiggy's wives. (R)
5 7 Puff the Magic Dragon The song by Peter Yarrow is the inspiration for this animated special.
9:00 PM 3 53 Rockford Files
3 4 Three's Company Jack impersonates a renowned chef to get a job. (R) [Closed Captioned]
5 7 MOVIE: 'We're Fighting Back' A small group of New York City youths band together to protect their neighborhood from crime. Kevin Mahon, Paul McCrane, Joe Morton. 1981
6 9 10 25 11 12 Hill Street Blues A group of local merchants forms a vigilante squad. (R) (60 min.)
8 36 13 24 Mystery! 'Sergeant Cribb.' Second of 5 parts. Sergeant Cribb is suspicious when old Henry Russell's young bride wears a second-hand wedding gown. (60 min.) [Closed Captioned]
9:30 PM 3 4 Too Close for Comfort Sara helps Monroe graduate into manhood. (R)
10:00 PM 3 53 Independent Network News
3 4 Hart to Hart
8 36 Bill Moyers' Journal Joseph Campbell: Myths to Live By' Conclusion. Moyers and Campbell cover some of the myths that have survived the ages. (60 min.)
9 10 25 11 Nero Wolfe A man who is involved in a burglary steals and holds hostage one of Nero's most prized orchids. (60 min.)
13 Action Special: Giving Birth
24 So You Want to Be a Star Two local Seatle bands on the brink of stardom share their hopes and promising sounds. (60 min.)
10:30 PM 2 This Week in Baseball
3 53 Bob Newhart
11:00 PM 2 3 4 5 6 7 9 10 25 11 12 News
3 53 Benny Hill Show
8 36 From Socrates to Sartre
13 24 Dick Cavett Conclusion. An interview with Baroness de Rothschild is featured.
11:30 PM 2 5 7 MOVIE: 'Columbo: Swan Song' A gospel singer fakes an airplane accident in order to kill his wife. Peter Falk, Johnny Cash, Ida Lupino. 1974
3 53 MOVIE: 'Say Goodbye Maggie Cole' A widowed doctor rebuilds her life by going to work with an unsentimental street-doctor. Darren McGavin, Michael Constantine, Dane Clark. 1972
3 4 Nightline
6 9 10 25 11 12 Tonight Show Johnny's guests include Dr. Carl Sagan and Johnny Mathis. (60 min.)
8 36 13 24 Captioned ABC News
12:00 AM 3 4 MOVIE: 'One Summer Love' An emental patient develops a relationship with a woman who helps him overcome his past. Beau Bridges, Susan Sarandon. 1981
12:30 AM 6 9 10 25 11 12 Tomorrow Coast-to-Coast
2:00 AM 5 9 11 News
2:15 AM 4 News/Sign Off
2:30 AM 3 News/Sign Off
11 Devotional Moments

WEDNESDAY

4/29/81

6:00 AM 3 53 Other Side
9:00 AM 7 11 Phil Donahue Donahue explores the theory of evolution with astronomer Dr. Carl Sagan.
10 25 Day of Discovery
1:00 PM 3 53 MOVIE: 'Phase IV' A young woman is hunted by an ant colony. Nigel Davenport, Lynne Frederick. 1974
4:00 PM 2 Hour Magazine Gary takes a look at preschool benfits for your child, also an interview with Robert Goulet and Susan Saradon.
4 ABC Afterschool Special 'What Are Friends For?' A child of divorce discovers that friendship can be as fragile as marriage. (R) (60 min.) [Closed Captioned]
6 MOVIE: 'Down to the Sea in Ships' Part 2
7 John Davidson Today's guests are Isabel Sanford, Robby Benson, Harry Anderson, and Martin Lewis. Where the shows aires for 90 minutes Erica Jong and a demonstration of rape prevention will be included.
11 MOVIE: 'Murphy's War' The lone survivor of a German submarine attack rebuilds his shot-down airplane and takes on the entire German army himself even though the war is already over. Peter O'Toole, Sian Phillips, Philipe Noiret. 1971
13 Footsteps
4:30 PM 3 ABC Afterschool Special 'What Are Friends For?' A child of divorce discovers that friendship can be as fragile as marriage. (R) (60 min.) [Closed Captioned]
5:00 PM 2 John Davidson Today's guests are Isabel Sanford, Robby Benson, Harry Anderson, and Martin Lewis. Where the shows aires for 90 minutes Erica Jong and a demonstration of rape prevention will be included.
6 MOVIE: 'Duel in the Sun' Part 1 Tale of violent love and hate set in Texas, which pits family members against one another. Jennifer Jones, Gregory Peck, Joseph Cotton. 1947
5:30 PM 3 All in the Family
24 Manifestations of Shiva This film on the Hindu god Shiva shows the deity as a living force worshipped in homes, temples and festivals in India today. (60 min.)
6:00 PM 2 3 4 5 6 7 9 10 25 11 12 News
3 53 Kung Fu
8 36 Freestyle
13 3-2-1, Contact
6:30 PM 3 ABC News
5 CBS News
6 9 10 25 11 12 NBC News
8 36 Electric Company
13 Mister Rogers Neighborhood
24 G. E. D.
7:00 PM 2 7 CBS News
3 53 Barney Miller
3 Fight Back
4 ABC News
5 6 M*A*S*H
8 36 In Person
9 Carter Country
10 25 Nashville Music
11 Tic Tac Dough
12 Happy Days Again
13 Black Horizons
24 Over Easy
7:30 PM 2 Evening Magazine
3 7 M*A*S*H
4 Family Feud
5 Backstage/Grand Old Opry
6 You Bet Your Life
8 36 13 24 MacNeil-Lehrer Rept.
9 Barney Miller
10 25 Nashville on the Road
11 Joker's Wild
12 Mork & Mindy
8:00 PM 2 Major League Baseball: New York vs. Pittsburgh
3 53 5 7 Leave 'Em Laughing Mickey Rooney stars in this story based on the life of a clown in Chicago. (2 hrs.)
3 4 The Greatest American Hero The Hero stops a policeman from pulling off a major jewel heist. (60 min.)
6 9 10 25 11 12 Real People Tonight's program features the annual grape festival in Sonoma, CA., a look at the 'Mr. Tush' contest in Burbank, CA., aspiring double-decker bus operator's driving tests, a school for baseball umpires and more. (R) (60 min.)
8 36 13 24 The Day After Trinity J. Robert Oppenheimer and the Atomic Bomb.' Physicist Oppenheimer's role in the birth of the atomic age is the focus of this documentary. (90 min.)
9:00 PM 3 4 Aloha Paradise
6 9 10 25 11 12 Diff'rent Strokes Arnold and Willis try to deal with the idea that they may once again be orphans after Mr. Drummond is involved in a serious accident. (R) (60 min.) [Closed Captioned]
9:30 PM 7 TBA
8 36 12 24 Festival of Hands 'The Silken Tent.' Jason Robards and members of the National Theatre of the Deaf create a moving performance based on a Robert Frost poem. [Closed Captioned]
10:00 PM 3 53 5 7 Johnny Cash and the Country Girls Johnny Cash is joined by June Carter Cash and Emmylou Harris in a tribute to women in country music. (60 min.)
3 4 Vegas Dan Tanna is hired to protect an entertainer. Guest starring Wayne Newton. (60 min.)
6 9 10 25 11 12 Quincy Quincy is convinced that an imprisoned socialite is innocent of murdering her husband. (R) (60 min.)
8 36 Inside Washington
13 Tomorrow Came Much Later Bertha Lautman, a survivor of three years in Nazi death camps, returns to the scene of her torment with a group of 19 high school students. (60 min.)
24 Song Bag
10:30 PM 2 Private Benjamin Pvt. Benjamin helps rekindle a romance for Captain Lewis.
8 36 With Ossie & Ruby 'Hollywood Heroes' Film critic Donald Boegel joins Ossie and Ruby for a provocative look at stereotyping in American films. [Closed Captioned]
11:00 PM 2 3 4 5 6 7 9 10 25 11 12 News
3 53 Independent Network News
8 36 Agam and... This documentary deals with the work of the Israeli artist Yaakov Agam.
13 24 Dick Cavett Tonight's guest is actor John Mills.
11:30 PM 2 5 7 NBA Basketball Playoff
3 53 MOVIE: 'The Shuttered Room' A woman and her husband inhabit an old mill house she has inherited and which is believed to be under a family curse. Gig Young, Carol Lynley, Oliver Reed. 1967
3 4 Nightline
6 9 10 25 11 12 Tonight Show
8 36 13 24 Captioned ABC News
12:00 AM 3 4 Love Boat The Captain is offered another job on the world's finest luxury liner, a man dates his fiancee's best friend and Doc helps a surgeon resolve his marriage. Guest starring Hans Conreid, Carol Lynley, Richard Anderson. (R) (60 min.)
12:30 AM 6 9 10 25 11 12 Tomorrow Coast-to-Coast
1:15 AM 3 News/Sign Off
4 Adam-12
1:45 AM 4 News/Sign Off
2:00 AM 5 9 11 News
2:30 AM 11 Devotional Moments

Sgt. Esterhaus (Michael Conrad) must face an ex-con who is asking for a one-on-one confrontation, on "Hill Street Blues," airing Tuesday, April 28 on NBC.

(Stations reserve the right to make last-minute changes.)

Take stock in America.

AURORA-EGLON NEWS

May Fellowship Day is May 1, and will be held in the Maple Spring Church of the Brethren, Eglon. This annual event, sponsored by United Church Women of Union District, begins with a covered dish luncheon at 12 noon. The theme this year is "The Spirit of the Lord Frees and Unites," and will be the theme of the program which will begin about 1:00 p.m. Everyone is invited to attend this luncheon and program. The host church is furnishing the bread, beverage, and table service.

Total Lenten offerings from the Lenten services throughout the district were $740.00, which were divided as follows: To the Harry "Bill" and June Shahan family, $240.00; to the Union District Ambulance Association, $200.00; to the Preston County Food Pantry, $200.00; to the Aurora United Methodist Church for Easter breakfast, $100.00.

The Maple Grove Assembly of God Church is having revival services this week, each evening beginning at 7 p.m., with the Rev. and Mrs. A. W. Smith as guest ministers.

The Aurora Volunteer Fire Department is starting Firemanship Training classes in Section 1 in the near future at the fire hall. Only members are eligible under insurance requirements but new members are welcome. Interested persons should contact secretary Clarence Whitehair at 735-6683, or write Aurora VFD at P. O. Box 28, Aurora, WV 26704.

Union Medical Services in Eglon will be closed from April 23 until May 4, and will open again on May 5. If a physician's services are needed, please call the office for information. Dr. Pinkerton has provided for medical coverage.

Visiting Easter weekend with Mr. and Mrs. Galen Fike in Eglon were their son, Melvin Fike, of Chicago; his fiancee, Linda Stephens, and her parents, John and Florence Stephens, all of Collegeville, Pa.

Mr. and Mrs. Vester Fike, their daughter, Karen Miles, and her sons, Russell and William, all of Easton, MD, were weekend guests of Mrs. Elva Bland in Eglon.

Easter weekend guests of Mrs. Mildred Wilt in Eglon were her son-in-law and daughter, Mr. and Mrs. Gene Simpson, of Martins Ferry, Ohio.

Mrs. Richard (Pat) Knotts, of Horse Shoe Run, underwent surgery last Wednesday in Garrett County Memorial Hospital, Oakland, and returned to her home Saturday.

Linda (Mrs. Frank) Kope, of Terra Alta, is a surgical patient in Garrett County Memorial Hospital, Oakland. The Kopes are former esidents of Eglon.

Visiting with Ezra Slaubaugh were Mr. and Mrs. Tomy Kaminski, of Warren, Michigan; and Mr. and Mrs. Quinter Slaubaugh, of Beltsville.

Holiday guests of Mrs. Elda "Sue" Fike at Eglon were her children, Mr. and Mrs. Alton Currance and family, of Lancaster, Ohio; and Mr. and Mrs. Eugene Fike and daughter, of Zanesville. Other guests for Sunday dinner were the Alden Wilt family and Mr. and Mrs. Carl Bachtel.

Visiting with Mr. and Mrs. Charles Teets during the holiday weekend were Mrs. Ruth Maxey and daughters, Paula and Karen, of Clinton, MD. Other guests for Sunday dinner were Mrs. Theta Maxey, of Gnegy Church; and Mr. and Mrs. Marvin Harsh and family, of Horse Shoe Run.

Easter dinner guests of Mr. and Mrs. Tom Lewis, Eglon, were Cecil Lewis, Aurora; Mr. and Mrs. Gary Lewis, Cody and Corriell, Horse Shoe Run; Mary Lewis, and Mr. and Mrs. Claude Winters.

Mr. and Mrs. James Teets, Jamie and David, of Columbus, Ohio, were Easter holiday guests of his parents, Mr. and Mrs. Earl Teets, Aurora, and other relatives.

Mr. and Mrs. Merrill Flory, Linda and Gary,of Fairborn, Ohio, visited in Eglon with Mr. and Mrs. Artenis Harsh. Mr. and Mrs. Leroy Harsh, John and Susan, of Bridgewater, Va., were weekend guests of Mr. and Mrs. Robert Harsh, Brookside. All were Easter Sunday dinner guests at the Robert Harshes.

Ellis Teets, Eglon, went to Roanoke where he accompanied his son-in-law, Don Shepherd, on a visit to North Carolina to see the latter's son, John David, who remains hospitalized there, and both Mrs. Teets and Mrs. Shepherd who are staying with John.

Mr. and Mrs. Eugene Wilt and sons, Rowlesburg; Randy Whetstone, Oxford, Pa.; Beverly Whetstone, Petersburg; Mr. and Mrs. Danny Poling, Parsons; Mr. and Mrs. Tom Barr and children, St. George; and Janice Forman, Amboy, were all Easter Sunday dinner guests of their mother, Mrs. Wilda Wilt, at Brookside. Other dinner guests were her father, Selby Adams, of St. George, and Mrs. Ruth Snyder, Aurora.

Mr. and Mrs. Paul Hinsche and sons, Timmy and Adam, Westminster, were weekend guests of her sister and brother-in-law, Mr. and Mrs. Kirk Lantz, Brookside. They also visited with her mother, Mrs. Lillian Knotts, Eglon. The family had Easter dinner at the Lantzes.

Mr. and Mrs. Larry Buckley and family, Dover, Del., were weekend visitors at Aurora with her mother, Mrs. Olive Beckman. They and Mr. and Mrs. Ron Parsons, Mr. and Mrs. William Hauser and children, Mr. and Mrs. Bruce Rembold and Rick Bachtel were all Sunday dinner guests of Mr. and Mrs. Bernard Arnold, Brookside.

Easter dinner guests at the home of Mrs. May Beckman, Eglon, were Mr. and Mrs. Jesse Shuman and Kelly, Fairmont; Mr. and Mrs. Harley Donham, Grafton; Mr. and Mrs. David Knotts, Fairmont; Mr. and Mrs. Doug Boleyn and Heidi, Morgantown; Patty Donham, Elizabeth, Mrs. Shirley Lipscomb and Evelyn, Eglon; Robert and Bobby Beckman, Terra Alta; and Donna, Julie and Rhett Beckman, Eglon. Evening visitors were Alma and Sue Snyder, Mr. and Mrs. Jackie Snyder, Jr., and Guy Lipscomb.

Miss Allie Fike, Morgantown, was released Tuesday from Preston Memorial Hospital and taken to her home by Mr. and Mrs. Robert Spaid.

Ida Shillingburg, of Aurora, is a medical patient in Garrett County Memorial Hospital, Oakland, at this time.

Glenn Brown, Sr., Horse Shoe Run, returned Saturday to his home there from Memorial General Hospital in Elkins.

Visiting during the Easter holidays with Mr. and Mrs. Thurman Selders in Aurora, were Mr. and Mrs. Cecil Selders, Russell, Ky.; Mr. and Mrs. Duard Selders and son, Jim, Fairmont; Mr. and Mrs. Art Selders, Morgantown; Mrs. Lenora Albright, Kingwood; Mr.and Mrs. Jack Stemple, Herndon, Va.; Mr. and Mrs. Tom Gambol, Laurel, MD; and Hilda Winters, Mt. Lake Park.

Weekend guests of Mrs. Martha Crowe in Aurora were her children, Mr. and Mrs. Ron Gauer and family, Dayton, Ohio; and Mr. and Mrs. Glenn Crowe and children, Greenville, N. C. Mr. and Mrs. Thurman Nair, Brookside, were also guests there.

The Eglon Mountaineer 4-H Club met April 13 at the Eglon Memorial Building. Presiding at the business ession was Arlene Roth. The treasurer reported $139.79 in the treasury, which included $75 made on the recent seed sales campaign.

Plans for County Round-up, which is to be held April 25 at East Preston High, were discussed, and those who are going should meet at 8 a.m. at the Memorial Building that day to pool transportation.

There will be a trash pickup later in the spring. The 4-H is serving the Mt. Lions' Club on May 7, and also supplying refreshments for the Round-up, so donations were solicited for these obligations.

The May meeting will be in the form of a project tour and will start at the Memorial Building and conclude there also. During the intervening, the club will be collecting for the American Cancer Society.

Julie Lewis gave a demonstration, "The Basic Parts of a Camera" using an old camera and pictures taken with it 50 years ago.

The next meeting will be April 21, at the Memorial Building at 7:30 p.m., when Mr. Kasada, of Tanzania, will be present to show slides of Africa.

Refreshments were served by the Lewis and Beckman families. Members present were Julie Beckman, Audrea Delaney, Brent and Terry Hauser, Jackie and Willie Lantz, John Lipscomb, Arlene and Danny Roth, Gary and Guy Wayne Shaffer, LaVerne Waybright, Roxanne Evans, and Sandy Lipscomb. Leaders Elaine Roth and Linda Lewis supervised the evening's activities.

The Aurora seventh grade is sponsoring a Flea Market and Bake Sale on May 2, in the lot across from Wilt's Trucking at Aurora, beginning at 9 a.m. Class sponsors, Mr. Riley and Mr. Forman, will be running the dunking machine. Persons wishing to donate items for the sale may call 735-3511, 735-3134, or 735-3135 for pickup or send them to the school. Later in May the class will have hanging baskets and vegetable plants for sale. For more information persons may call any of the above numbers. They may also be able to supply flowering plants, however, that is not yet definite.

Visiting last week with Mr. and Mrs. Roscoe Lantz, Aurora, were their son and grandson, Alva and Gary Lantz, Mazon, Ill. Also arriving last Saturday for a visit with the Lantzes and with her parents, Mr. and Mrs. David Teets, Horse Shoe Run, were Mrs. Richard Lantz and two sons, Dayton, Ohio. Mr. Lantz joined them here Monday evening. Guests last Tuesday, April 7, of Mr. and Mrs. Roscoe Lantz were his sister and her husband, Mr. and Mrs. Wesley Harvey, and their granddaughter, of Fairview.

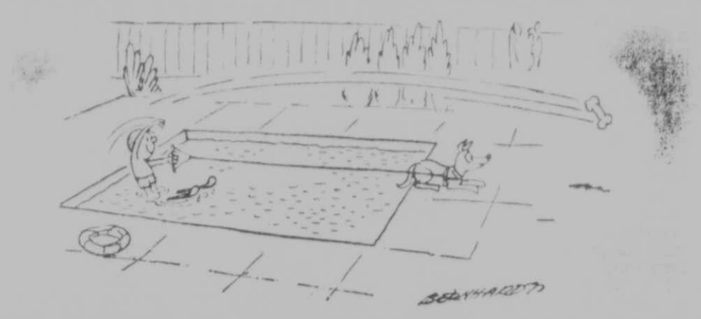

Ladies Missionary Circle Convenes

The Ladies Missionary Circle of the Mt. Lake Park Independent Baptist Church met on April 14 with four in attendence.

Bonnie Brenneman conducted devotions, using the topic, "Approved Christian."

The group decided to support missionaries Michael Schrimshire to Northern Ireland, Mike Bardon to the Mormons in Utah and Arthur and Nancy Kitchen in Copperstown, N.Y. by sending them each $5.00 monthly.

An Easter party was planned for the young people of the church.

The May meeting will be held at the home of Sue Glotfelty.

Attending besides Ms. Brenneman and Ms. Glotfelty were Ruth Paugh and Connie Wagner.

Better Breathing Club Will Meet

The Better Breathing Club of Allegany-Garrett County sponsored by the American Lung Association of Maryland will meet on April 27 at Sacred Heart Hospital (Dining Room), Cumberland. A.S. Nathan, M.D. will present "Aspects of Treatment and Care for COPD".

Any adult with emphysema, asthma or chronic bronchitis, their family members and other interested persons are invited to attend. Club members receive a free subscription to "Breath Of Life", a newsletter full of information about chronic obstructive pulmonary disease and other "Better Breathing" activities held throughout the state.

For more information, persons may call toll free, 1-800-492-7527.

A gorilla sleeps 70 percent of the time.

We Have Your New Home
Humberson Homes Inc.
McHenry, MD
387-6976

BARRE and GRANITE
ROCK OF AGES
MONUMENTS
Domestic and Foreign Red Granite
Johnson Memorial Company
BUY FROM THE MANUFACTURER AND SAVE
Duplications Our Specialty
MRS. RUSSELL WOLFE
Bayard, W. Va.
Dial 693-7315
MRS. SALLY SCHWING
R.D. 2, Accident, Md.
Dial 826-8339
FRANK SLAGLE
Kingwood, W. Va.
Dial 329-0233
(814) 634-0622
20 Salisbury Street Meyersdale, Pa.

OFF-SEASON
Sale
'80-'81-'82
Ski-doo
New at
Bowman's Eq.
387-4600
7-8t

— WEEKEND SPECIALS —
FRIDAY Sole with Shrimp Sauce
SATURDAY Prime Rib of Beef Au Jus
SUNDAY Fresh Trout Almondine
Glendale Road on Deep Creek Lake
Serving Mon.-Thurs., 5 pm to 10 pm; Friday, Saturday, 5 to 11 pm; Sun. 4 to 10 pm
• Great Steaks
• Fresh Seafood
• Tender Chicken
Incredible Edibles!
SCRATCH KITCHEN
The food we serve Tonight was prepared today!
Enjoy Gourmet Food in an Olde Worlde Atmosphere — Food that's Addictive
•Ice Cream Parlour •Hot Hor d'oeuvres •Old Fashioned Saloon & Comely Barmaids •Culinary Masterpieces deftly prepared •We cater to banquets •Cheerful Fireplaces •Best-Stocked Cellar
— In Our Lounge —
Incredible Edibles -
Served In Our 1890's Atmosphere!
Superb Italian Cuisine
Silver Tree Inn
Realistic Solutions To Complex Hunger Problems!

BELL BROS
1 Mi. South of Oakland
MOTOR SALES
Rt. 219
334-9100
See Fred or Terry for the best prices in town

WE ARE NOW RENTING CARS AND TRUCKS
Compare our ★ Price ★ Quality ★ Warranty

SAVE ON CARS
78 Plymouth Volare, 2-Dr., 6-Cyl., AT, PS, PB, Air $3795
78 Dodge Monaco, 4-Dr., V8, AT, PS, PB, Air, Special $2495
78 Plymouth Volare, 4-Dr., 6-Cyl., AT, PS, PB, Low Mileage $3795
78 Ford Fairmont, 2-Dr., 4-Cyl., 4-Sp., PS, Excellent Cond., Va. Car, Low Mileage $3595
78 Chevrolet Chevette, 4-Dr., 4-Cyl., AT, Air, Low Mileage, Real Nice Car Now $3795
77 Chev. Nova, 4-Dr., 6-Cyl., AT, PS, PB, Air $2995
76 Ford Granada, 4-Dr., V8, AT, PS, PB, Air $2495
76 Chevy Nova, 4-Dr., 6-Cyl., AT, PS, PB, Low Mileage, Sharp $2395
75 Plymouth Gran Fury, V8, AT, PS, PB, Air, Va. Car, V-Top $1995
74 Torino Station Wagon, V8, AT, PS, PB, Air, Va. Car $1695
73 Oldsmobile Custom Cruiser, Loaded $795
73 Ford Gran Torino, 4-Dr., V8, AT, PS, PB, P. Wind., P. Seat, Very Low Mileage $1595
73 Dodge Dart, 2-Dr., V8, AT, PS, PB, V-Top, Real Nice Now $1595
72 Mercury Montego, 4-Dr., V8, PS, PB, V-Top $895
72 Dodge Dart, 2-Dr., V8, AT, PS, PB, V-Top, Only 43,000 Miles, 1 Owner, Sharp $1095

SAVE ON TRUCKS & 4WDs
79 Ford F-150, 4WD, 6' Stepside, V8, AT, PS, PB, Lock-out Hubs, Red $5495
79 Chev. C-10, 4-WD, V8, AT, PS, PB, Scotsdale $5695
78 Chevy C-10, V8, 3-Sp., PS, PB, Va. Vehicle $3595
77 Ford F-250, 4-WD, 4-Sp., PS, PB, Lock-out Hubs $3995
77 Chevy C-10, V8, AT, PS, PB, 40,000 Miles, S. Carolina Truck $3495
77 Chevy C-10, 6-Cyl., 3-Sp., Short Bed, PS, Va. Vehicle $3295
76 Ford F-100, V8, AT, PS, PB, Explorer $2695
76 Chevy C-10, V8, AT, PS, PB, Air, 49,000 Miles, Va. Truck $3195
76 Ford F-250, V8, AT, PS, PB, Low Mileage Now $2895
76 Ford F-100, 6-Cyl., 3-Sp., Red, Short Bed Now $2795
75 GMC Jimmy, 4WD, V8, 4-Sp., PS, PB, Lock-out Hubs $2595
75 Dodge D-200, ¾-Ton, 4WD, V8, 4-Sp., As Is $1595
75 GMC 1500, V8, AT, PS, PB, Nice $2495
75 Chev. C-10, Scotsdale, V8, AT, PS, PB, 43,000 Mi. $2495
75 International ½-Ton Pickup, V8, AT, PS, PB, Special, White Slot Wheels $1495
74 Dodge D-100 Pickup, V8, 3-Sp., PS Now $1795
73 Dodge, Club Cab, "As Is", V8, AT, PS Now $750
72 Dodge Van, 6-Cyl., 3-Sp., Low Mileage $1295
Md. Inspection Station up to 1½-Ton Trucks 22 ft.

SPRING SALE
LANDSCAPE PLANTS
•FLOWERING SHRUBS
•EVERGREENS
•ORNAMENTAL AND SHADE TREES
50% OFF RETAIL
CODDINGTON'S NURSERY
826-8622
3 Miles North of McHenry on Rt. 42

Conversations on Carpeting
Brought to you by
Carolyn & Butch Helbig
Who say "A Floor without a Rug is like a Kiss without a Hug."
CARPET TODAY
"Something for Everyone" is the phrase being used to describe the present trend in carpet design. In the area of color, almost anything goes. The bright, vivid colors that have been available in carpeting for the past several years are still around and as popular as ever. A newer trend—one that is particularly popular with today's young moderns—is toward more natural shades in carpeting. These colors are copied from the colors found in nature and are being mixed and matched in interesting combinations. Aside from the attractive effect, this mixing and matching is desirable for hiding soil and wear.
Dense carpeting is in great demand and will become more and more popular in the near future. Deep cut loops, plushes and thick low shags are being seen everywhere. There is also a trend toward carpeting which reflects America's past. This is true of pattern designs being produced to blend with Early American decor. These have become increasingly more popular since the Bi-Centennial.
Carpeting today is exciting . . . and it will add new excitement to your home. If you're looking for fine carpet selection at reasonable prices, include Roderick's in your shopping. You'll be glad you did.
Each week we will tell you more about carpeting for your home. Watch for these columns.
For a very personalized appointment with Butch or Carolyn call today at 334-9598, who will give you the best in price, quality and service.
For all your home furnishings needs shop RODERICK Furniture in Westernport—featuring the area's largest most fashionable selection of quality home furnishings, carpeting and accessories. Buy with confidence that you are getting the "best for less"—no inflated prices, so no need to haggle.
Use Roderick's toll-free direct line to Westernport - 334-3187 - another service for our Garrett County area customers.
Vinyl and Wallpaper Available
Wide Selection!
RODERICK FURNITURE
NOW OPEN AT MANOR MART
Rt. 135 Mt. Lake Park, Md. 334-2565
9 A.M. to 8 P.M. Mon. thru Sat.
Roderick Furniture
Rt. 36 Westernport, MD 334-3187
10-8 Weekdays; 10-4 Saturdays
Roderick Carpet Branch
Rt. 560 Loch Lynn, MD 334-9598
8:30 a.m. - 5:30 p.m. Daily; Evenings by Appointment

Local Student Selected For Honor Society At Duquesne

Charlotte (Lottie) Shirer, daughter of Mrs. Jacquelyn L. Shirer, Oakland, was recently installed into the Alpha Gamma Chapter of the Lambda Sigma Society at Duquesne University, Pittsburgh, Pa. Lambda Sigma is a national sophomore honor society. Alpha Gamma was formally initiated at Duquesne in the spring of 1976.

The purpose of the society is to foster and maintain leadership, scholarship, fellowship, and the spirit of service among college students. Leadership abilities and high scholarly achievement are among the qualifications needed to be inducted into the society. Active membership takes place during the college sophomore year, after which the member becomes inactive and obtains alumni status.

Out of over 200 applicants, Ms. Shirer was one of 32 freshmen asked to become members. She was also elected parliamentarian for the 1981-1982 year.

Film Festival To Feature Mystery Movie "Rebecca"

This week's film festival at the Ruth Enlow Library, Oakland, will feature "Rebecca," a suspense classic, based on a novel by Daphne du Maurier. The movie will be shown Monday, April 27, at 7 p. m., and admission is free.

"Rebecca" won an Academy Award for Best Film in 1940. The movie was directed by Alfred Hitchcock, and stars Laurence Olivier, Joan Fontaine, Judith Anderson and Nigel Bruce. This haunting tale concerns a young bride who comes to a mysterious manor house in England. There she finds that the memory of her husband's first wife, Rebecca, haunts her, and she tries to discover the secret, locked in her melancholy husband's heart, of what happened to Rebecca.

Films of mystery and suspense will be featured at the library every Monday evening through May 25.

Training At GCMH

As part of the Off-Campus Education program at Alderson-Broaddus College, Philippi, W. Va., Mary Sebold is spending the spring term as a nursing assistant for the Garrett County Memorial Hospital. Her job consists of aiding the nurses in the obstetric unit.

Ms. Sebold is a sophomore majoring in nursing. She is the daughter of Mr. and Mrs. J. Paul Sebold, McHenry.

HOYES

Mr. and Mrs. Michael Saturday are the parents of a baby girl, born Thursday, April 16, at the Memorial Hospital in Elkins, W. Va. Jessica Fay weighed eight lbs. six ozs. Mr. and Mrs. Lawrence Lewis are the maternal grandparents. This is the couples first child.

There were 50 who attended the Sunrise service Sunday morning on Mattingly Hill over Hoyes. Around 38 attended the covered dish dinner at the church social room Saturday evening.

Mr. and Mrs. Albert McIntire of Akron, Ohio, visited their brother-in-law and sister, Mr. and Mrs. Hobart Bishoff this week. They also visited relatives on Elder Hill and Accident.

Charles McCrobie and three children visited his mother, Catherine McCrobie, Thursday evening.

Mrs. Jean McCrobie and Mrs. Catherine McCrobie visited Mrs. Catherine Rodeheaver of Accident on Wednesday.

Mr. and Mrs. Joe McCrobie visited relatives in Minerva, Ohio, over the Easter Holidays.

Mr. and Mrs. Herbert McCrobie are visiting friends in Iowa for a week. Ty and Libby too.

Mrs. Leonard Haenftling returned home from the hospital after having surgery Friday evening. Her visitors while there were Leonard Haenftling and George, Mr. and Mrs. James Fike and family, Mr. and Mrs. Robert Border and daughters, Hazel Haenftling and Elva See, Mr. and Mrs. Carl Haenftling, Mr. and Mrs. Ralph Kelso, Mr. and Mrs. Paul George and daughter of Swanton, Mr. and Mrs. Darius Fike, Rev. Illick, Rev. Carlson, Frankie Teets and John Shahan of Oakland.

Nancy Sanner and Christopher were Thursday dinner guests of their grandparents, Mr. and Mrs. C. C. Sanner, Sr.

Mr. and Mrs. C. C. Sanner, Sr., visited Mr. and Mrs. Ernest Hauser Wednesday evening. Visitors through the week of Sanners were Terry Frazee and Mrs. Joyce Beitzel.

Visitors through the week of Mrs. Earl Coddington and Evelyn were Jim Sherbin, Mrs. Helen Keller, Mr. and Mrs. Donald Coddington of Circleville, Ohio; Mr. and Mrs. Gerald Mettschler and Tammy of Dayton, Ohio; Mr. and Mrs. Ronald Coddington and son of Columbus, Ohio; Rev. and Mrs. H. B. Rittenhouse, Mr. and Mrs. Parley Savage, Bob Enlow, Mr. and Mrs. Wade Coddington of Camp Hill, Pa.

Mr. and Mrs. Montell Friend visited Miss Winifred, Paul and Randall Fike last Sunday afternoon.

Mr. and Mrs. Lawrence Lewis are spending some time with their son-in-law and daughter, Mr. and Mrs. Michael Saturday and their infant daughter in Belington.

Mr. and Mrs. Hubert Friend visited Mr. and Mrs. Boyd Paugh recently.

Mr. and Mrs. Alvin Shoemaker and grandchildren, Jason and Debbie, of Grantsville, visited Mr. and Mrs. Hubert Friend on Good Friday.

Mr. and Mrs. Hubert Friend visited Mr. and Mrs. Darius Fike Thursday afternoon.

Mr. and Mrs. Merrell Wilburn and Owen DeWitt were Easter Sunday dinner guests of Mr. and Mrs. Jim Vitez of Mill Run.

Mr. and Mrs. C. C. Sanner, Sr., visited Mr. and Mrs. Hubert Friend one evening last week.

Merrell and Jimmy Wilburn were in Baltimore on Monday on business.

Mrs. Merrell Wilburn and Owen DeWitt visited their brother, Paul DeWitt, in Oakland on Wednesday.

Visitors through the week of Mr. and Mrs. Darius Fike were Mr. and Mrs. Fred Deal and George Deal of Mt. Airy; Mr. and Mrs. Hubert Friend, Mr. and Mrs. B. W. Wilburn, Mr. and Mrs. Troy Fike, Mr. and Mrs. James Fike and family, Pauline Faucett, Richard Bond and Clarence Deal.

Ralph George, Cove, was a Easter Sunday dinner guest of Paula McCrobie was also a dinner guest of her grandmother.

Last Saturday evening Mrs. John Bishoff visited Mrs. Ruth Wilson who was a patient in Garrett County Memorial Hospital.

On Thursday, Mrs. John Bishoff, Mrs. Jim Wampler, Mrs. Oakey Hoff and Shawn Bishoff were shopping in Uniontown.

Mr. and Mrs. John Bishoff and Shawn visited at Jim Ross's in Friendsville Thursday evening.

Mike Bishoff was a Friday overnight guest of his grandmother, Mrs. Emerson Bishoff.

On Friday, Mike, Bill and Shawn Bishoff were at their grandmother's, Mrs. Emerson Bishoff, coloring Easter eggs.

Mrs. Betty Johenning was a Thursday caller of Mrs. Emerson Bishoff and Mr. and Mrs. Hobart Bishoff.

Mr. and Mrs. Melvin Dunithan visited his brother and sister-in-law, Mr. and Mrs. Jim Dunithan of Manassas Park, Va., over last weekend.

Valerie and Tiffany Dunithan spent last weekend with their grandparents, Mr. and Mrs. Hubert Friend. They were also Thursday overnight guests.

Brenda Jenkins was a caller of Mrs. Vera Dunithan one day last week.

Mr. and Mrs. Darius Fike were last evening dinner guests of Mrs. Alma George of Swanton.

Mr. and Mrs. Curtis Sales and Carroll of Jessup, spent the Easter Holidays with her mother, Mrs. Clayton Frazee.

Mrs. Jacob Jones, Mrs. Sam Friend and Mrs. Lindsey Lewis were Thursday overnight guests and Friday visitors of Mr. and Mrs. Michael Saturday at Belington and visited Mrs. Saturday and infant daughter at the hospital. They also visited Mrs. Ruth Eickleberger and Mr. and Mrs. Kenneth DePollo of Davis, Friday evening.

Mrs. Catherine McCrobie was a Sunday afternoon visitor of Mrs. Jacob Jones.

Mr. and Mrs. Hobart Bishoff and Mrs. Ethel Enlow were Easter Sunday dinner guests of Mr. and Mrs. Floyd Frazee.

Mr. and Mrs. Chuck Thomas and sons were Easter Sunday dinner guests of Mr. and Mrs. John Rainey.

Mr. and Mrs. C. C. Sanner, Sr., visited his brother-in-law and sister, Gould Schrock and Mrs. Laura Snyder at Rockwood Sunday afternoon.

Mr. and Mrs. George Bishoff entertained the following to a dinner party Sunday evening at their home: Mr. and Mrs. Harold G. DeWitt and Linda, Mr. and Mrs. J. Milton DeWitt, Accident; Mr. and Mrs. Terry Schlossnagle and son of Baltimore; Mr. and Mrs. Tom Brobst and three sons, Susan DeWitt and daughter of Cumberland; Lloyd and Molten Smith of Brownville, Texas; and Mrs. Emerson Bishoff.

Bill Bishoff was a Saturday overnight guest of his grandmother, Mrs. Emerson Bishoff.

Mr. and Mrs. Sam Friend and daughters were Easter Sunday dinner guests of his mother, Mrs. Miram Friend, where other guests were Esther Cook and Lester, Judy and Buddy Richardson, Mr. and Mrs. Ron Warren and sons, Mr. and Mrs. Mike Savage and girls, Mr. and Mrs. Homer Mellott and David Filsinger.

Fifteen Killed On State Roadways

Fifteen persons lost their lives on Maryland highways, according to the weekly News Release compiled by Lt. C. R. Troutman of the Maryland State Police. Of those fatalities, nine were drivers, four were passengers and two were pedestrians. Alcohol was a contributing factor in three of the deaths, while speed and driver error were present in 13.

Persons killed through April 19 total 206, compared to 194 for the same period last year.

ARMED SERVICES REVIEW

★★★★★★★★★★★

Army Pvt. Wayne W. Cutter, son of Mr. and Mrs. Wayne W. Cutter of Route 1, Swanton, is attending basic training at Fort Leonard Wood, Mo.

During the training, students receive instruction in drill and ceremonies, weapons, map reading, tactics, military courtesy, military justice, first aid, and Army history and traditions.

Barbara Dixon Elected To High Post In Rainbow

Barbara Dixon, daughter of Mr. and Mrs. Bernard Dixon, Deep Creek Lake, was elected Grand Worthy Associate Advisor of the International Order of the Rainbow for Girls at the 21st annual Grand Assembly of Maryland, held March 26-29 at the Hunt Valley Inn in Cockeysville. This is the second highest office a Rainbow girl can hold.

Miss Dixon has been an active member of Oakland Assembly #8 for seven years. She has held several offices in the local assembly, as well as three state offices.

She has received the Gayle Sax Memorial Scholarship Award for the past two years. She will be graduated from Garrett Community College in May and attend Western Maryland College, Westminster this fall.

Grantsville PTA To Meet Monday

The Grantsville Parent Teachers Association will meet on Monday, April 27, at the school. Room visitation will begin at 7 p. m., followed by a short business meeting.

The evening program will be under the direction of Miss Carolyn Collins, art teacher at Grantsville. Students will be demonstrating various clay techniques.

Subscribe to The Republican

ACCIDENT

The Northern Garrett County Republican Club will meet at the Hill Top Restaurant in Grantsville at 7:30 p. m. on Tuesday, April 28.

The meeting is open to the public. The dues for members will be collected at this meeting.

Personal Items

Lloyd Alexander is a patient in the Garrett County Memorial Hospital.

Mrs. John Bowman, Mr. and Mrs. William Oester, James Allen, Patty, and Brenda, Grantsville, were Easter Sunday evening dinner guests of Mr. and Mrs. Steve Pope, Salisbury, Pa.

Mrs. Nora Elmo and Mrs. Anna Georg, Baltimore, were Wednesday overnight guests of their brother-in-law and sister Mr. and Mrs. Sherman Frazee.

Mr. and Mrs. Phouc Ta, Thanah, Can, and Quan were Easter Sunday evening dinner guests of Mr. and Mrs. Carl Haenftling.

Mr. and Mrs. Earl Alexander and Emerson Alexander, Frostburg, recently attended the funeral of Paul Critchfield at the Thomas Funeral Home in Salisbury, Pa.

Mr. and Mrs. Edward Miller, Bel Air, Mr. and Mrs. Robert Purks, Herndon, Va., Richard Carlson and Stacy, and Anthony Miller were Saturday afternoon visitors of their aunt, Mrs. Mary Zinkan.

Mr. and Mrs. Robert Peterson, Woodridge, Va., and Mr. and Mrs. Robert Alexander Jr. were Easter weekend guests of Mr. and Mrs. Robert Alexander Sr. Saturday evening visitors were Mr. and Mrs. Earl Alexander.

Glenn Alexander, Akron, Ohio, and Mrs. Earl Alexander were Saturday evening visitors of Lloyd Alexander at the Garrett County Memorial Hospital.

Mrs. Ada Beaver, Akron, Ohio, was a Easter weekend guest of her brother-in-law and sister, Mr. and Mrs. Sherman Frazee. Easter Sunday dinner guests were the latters, son-in-law and daughter, Mr. and Mrs. William Keating, Cumberland.

Mr. and Mrs. Edward Georg, Nokesville, Va. and Raymond George, were Easter Sunday visitors of Mrs. Mary Zinkan.

Mr. and Mrs. Howard Baird and Gloria, Finnleyville, Pa., were Easter Sunday dinner guests of Mr. and Mrs. Earl Alexander.

Mr. and Mrs. R. Dale Rush were Easter Sunday dinner guests of Mr. and Mrs. Berwyn Hileman, Richard and Tracy, and Mrs. Tudie Beeghly. Other guests were Miss Olis Fields and Mrs. Nora Uyler, Morgantown, W. Va. Mrs. Beeghly fell and broke her arm and some ribs.

Oakland Elks Lodge
The Elks downstairs dining room will be open for dinners Friday and Saturdays
Featuring:
•New York Strip Steak
•Delmonico
•King Crab Legs
Every Weekend
Dining Room Hours
6-10 p.m.

ECHO
Spring Sale!
•WEED TRIMMERS & BRUSH CUTTERS
Six different models in stock
Lowest price in its class.
STARTING AT
$99.95
Sale Price thru May 11.
Sales & Service
HERSHBERGER LUMBER CO.
Rt. 219 South, Gortner
334-4381
8 31

Our 10th Anniversary Year on the Mountaintop

Richard A. Morris
Builder
P.O. Box 108 Oakland, MD 21550
(301) 334-2499 5-9 p.m.
Custom Homes ★ Additions ★ Garages
Remodeling ★ Repairs ★ Shells
Light Commercial
Shelter, Inc.
Package home kits with built-in movable window insulation
Send $2.00 for our catalog

Ariens
ORANGE TAG SPECIAL

SAVE $300.00 or more on Ariens garden tractors
• Shaft driven attachments
• Heavy-duty frame and axle
• Convenient controls
• . . . Much more!
Save on Ariens Garden Tractors during ARIENS ORANGE TAG SPECIAL! OFFER GOOD UNTIL JUNE 30, 1981.
Green Acres Garden Center
219 North Oakland
334-3855

MY "O" SERVICE, INC.
Truck & Earthmover Tire Service
334-3999
U. S. 219 So., Box 615, Oakland (301) 334-3999
Across From Weber Road
GOODYEAR
Snow Tire Removal
$5.00
We'll get your tires ready for good-weather driving. Here's what we do:
• Remove snow tires and dismount from rims
• Mount regular tires
• Inspect all regular tires and position for optimum performance and wear
Remember —
Tire positioning depends on how you drive, what kind of car you have, and whether your tires are radial or conventional ply. Your Goodyear man will put 'em on right!
Computer spin balancing regular $4.75 per tire "FREE" with the purchase of any new tire during the month of April.

ALL-FAMILY BOAT SHOW

BILL'S MARINE SERVICE, INC. ON DEEP CREEK LAKE

VALUES!

BOAT SHOW VALUES!

Bill's Marine Service, Inc.
Oakland, Md. 21550 • Phone (301) 387-5536

Your Full-Service Dealer

1. Sales Office & Parts Center
2. Boat Rental & Gas Dock
3. Service Center

USED BOATS

	Book Price	Sale Price
1971 Century Inboard, Fiberglass, 250 HP, Chrysler, V Drive, Cover, No. MK 72128. MD 3334R	$4088	$3595
1979 Crestliner, 17 Ft., IO, 200 HP, OMC, Cover and **Rampage Package,** (Kept on trailer most of time). MD 7788AE, Ser. 82838M79F, Trailer not Inc.	$8415	$7995
1977 Cobalt, 19 Ft., IO, Chrysler, 265 HP, Full Cover, Wipers, Stereo	$9385	$8595
1975 Bay Liner, 20 Ft., IO, 188 Mercruiser, Top, Side, Back Covers. MD 7663AE, Ser. No. BLB 734AD1075	$5983	$5495
1979 Correct Craft Ski Nautique, 250 HP, Rear Seats, Stereo, Swim Platform, Plus Accessories (No Warranty, Customers' Boat)	$8821	$8000
1968 Correct Craft Inboard, Engine Rebuilt, Vi, MD 3234 M, Ser. No. EP 201		$2995
1964 M.F.G., 19 Ft., IO, Volvo Powered, Ser. No. 5029	$2495	$1795
Lone Star	$2695	$2195
1963 Century, 19 Ft., V8, Powered Runabout, Ser. No. RN 6354		$ 995
1975 Harris Flote Bote, 20', with 50 HP Johnson Engine		$3895
1973 Signa, with V8 Engine		$4295
1979 Ankor Craft, with 120 HP Engine		$4595
1976 Larson, 16', with 650 Mercury Motor		$1295
Chrysler Bass Boat, with 50 HP Johnson Engine		$3295
New 1979 **Chrysler,** Pro Bass, 115 (Bass Boat) Tack and Pinion Steering, Fold Down Pilot/Mate Bucket Seats, Running Lights, Engine "Stop" Cord, Lockable Hatches, 2 Livewell with Pump, Rub Rails, Mooring Hardware, 12 Gal. Fuel Tank, Speedometer, Courtesy Lights, Fishing Chairs, Charge-N-Troll Panel, Cover. **1981 Johnson,** 90 HP, Controls, 85 AMP Battery		$7195
1976 Chrysler Sail Boat, 18 Ft., With Sails Ready To Go, Like New Shape		$1695

There are many more used boats at special boat show prices. Also, we have many late model engines starting from 9.9 HP and up.

U. S. 219 (301) 387-5536

BILL'S
Marine Service
ON DEEP CREEK LAKE

BREAK AWAY TO BILL'S MARINE SERVICE, INC.

TURN PAGE for more Boat Show Excitement!

Boating Fun Ahead . . .

Our 8th Annual

ALL-FAMILY BOAT SHOW®

Welcome Aboard—
Captain & Crew!

Johnson

See all the affordable, family "Weekender" boating packages during our All-Family Boat Show.®

VALUES!

Weekender I FROM . . . $950.00

Weekender II FROM . . . $3995.00

Weekender III FROM . . . $5225.00

JOHNSON COUNTRY. RIGHT IN YOUR OWN BACKYARD

COBALT BOATS

Engineered for Excellence

Quite simply, Cobalt has no equal! Cobalt delivers the quality and luxury others only imitate. The Cobalt 18DV is no exception. Although the newest addition to the Cobalt runabout family, it has far exceeded all expectations. The versatility of its size, coupled with deep V performance, makes it the pride of the Cobalt Runabout Collection, proudly offered at Bill's Marine Service.

The entire upholstery of every Cobalt is hand crafted and tailored by Cobalt's own craftsmen, using materials of proven durability. That's one of the reasons you will find such flawlessly finished and detailed interiors in every model.

For unequaled luxury, quality, and outstanding performance, see the Cobalt 18DV at Bill's Marine Service.

THE WORLD-CLASS BOATBUILDER

WELLCRAFT

The exciting Wellcraft line is now available at Bill's Marine, bringing with it an unequaled reputation for performance boats. The Wellcraft Scarab S-Type continues to be the most popular performance boat on the market. That's why it was chosen this year's " Offshore Boat of the Year" by *Powerboat Magazine*. With the power and sleek design respected everywhere, Wellcraft also offers all the luxurious extras which bring added pleasure to exciting hours on the water.

The unique Scarab design might be copied, but it'll never be equaled. The Scarab **Sport** is the hottest-selling offshore fishing boat in the world. See the best of the Wellcraft line at "your place on the lake," Bill's Marine Service.

HARRIS

FLOTE-BOTE for fun afloat . . .

For the free spirit in you, Harris introduces its rebellious new line of 1981 Flote-Botes. We're calling them rebellious because we know no other boat even comes close to a Flote-Bote in terms of quality, economy, versatility, safety and performance.

You buy a boat to get away from it all . . . to breath a little easier and spread your wings a little farther. The problem is that most boats don't give you that freedom. Flote-Botes are designed to let you do anything you want to -- from sun bathing and fishing to partying and camping. There's so much deck space on a Flote-Bote you'll have room for everything. Room for passengers, room for walking, room for skies, life preserves, scuba gear, fishing rods and tackle boxes. Better check out the Flite-Botes at Bill's Marine Service.

VIKING

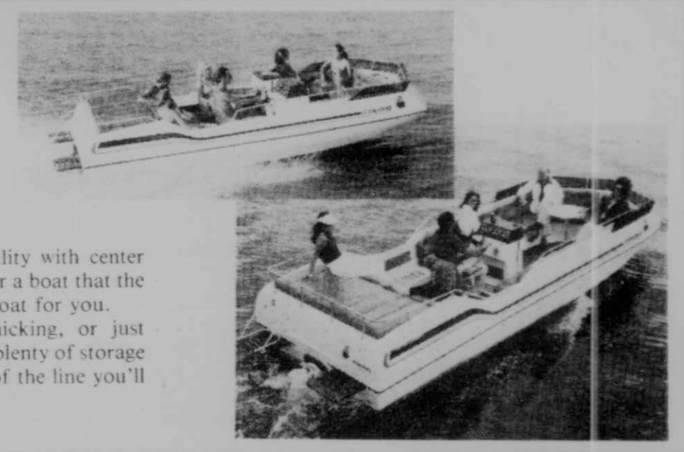

The proud Viking offers fantastic maneuverability with center console visibility. When the vacation schedule calls for a boat that the entire family can use, the **Viking 19' Step-In** is the boat for you.

It's versatile enough for skiing, fishing, picnicking, or just cruising the lake. Quick planing, easy to handle, and plenty of storage space. The big, roomy Viking is an important part of the line you'll find at Bill's Marine Service. Come, see it yourself!

Glastron®

America's Number One Seller—

Glastron is proud of its boating leadership and its reputation for quality products at fair prices. That kind of commitment is why more people own Glastrons than any other fiberglass boat in the world, and that is why Glastron now is one of the featured lines of quality boats offered by Bill's Marine Service.

Good value at a fair price. You're aware of trade-in value on your car. What about your boat? Glastrons consistently bring higher resale values than most other brands. When you buy a Glastron, you're buying a boat that's going to hold up over the years.

The SSV-177 stern drive has room and storage to handle the largest crew whether skiing, picnicking, camping, or just plain cruising. Standard features include fold-down lounge seats, two aft jump seats, stern boarding ladder, in-floor ski storage, and much more. You'll want to see at at Bill's Marine Service.

Johnson OUTBOARDS

JOHNSON COUNTRY
RIGHT IN YOUR OWN BACKYARD

Johnson motors are the number-one selling motors worldwide. Dependability keeps Johnson at the top of sales year after year, and that dependability wins praises year after year on Deep Creek Lake from satisfied customers of Bill's Marine Service.

Sixty years of a tradition of quality stand behind the complete line of Johnson motors. The 1981 line continues that tradition with a marine powerplant that delivers the combination of performance and fuel efficiency boaters everywhere appreciate.

The Johnson motor rarely has problems, but you'll appreciate the fact that factory-trained service personnel and a complete line of parts always are available at Bill's Marine Service should your Johnson motor need attention.

That's why Deep Creek Lake definitely is *Johnson Country* again in 1981.

Correct Craft®

Whether your needs are for competition skiing or just family pleasure, Ski Nautique, built by Correct Craft, has it all. Few areas within recreational boating have not been affected by the impact of the name Nautique. That name has made Correct Craft the largest manufacturer inboard runabouts in the world today.

For years, Bill's Marine has featured the Nautique line. See exciting new features in the 1981 line and find out for yourself the many reasons why Nautique is still the ski boat to be beat.

ALUMACRAFT *Celebrity*

All the newest innovations in boating are on display for you to see first-hand during Bill's Eighth Annual Boat Show. There are great special prices on the entire 1981 line during this special show. Your first step toward a most exciting summer of leisure boating fun begins at Bill's Boat Show. Don't miss it. *Break away for a summer of boating fun. Visit Bill's Marine Service, Inc., during the 1981 Boat Show!*

HAMMOND
ROBERT R. HAMMOND AND ASSOCIATES AUSTIN TEXAS USA

AMF Alcort Sailboats

WENZEL

Get Ready!

to Break Away! It's worth a trip to Deep Creek Lake just to see first-hand all the new lines and new boats that are creating such excitement at Bill's Marine Service. But we warn you, the excitement is *catching*. Even if you've been boating for years and years, be prepared to fall in love with boating all over again. And there couldn't be a better time because special *boat show discounts* will be in effect April 1 to May 2 only. Bill's Marine Service is one of the largest dealers in boats and boating equipment in this region. ***Service is the reason.*** Bill has factory-trained servicemen on hand to help you ***when*** you need help, and Bill carries one of the largest inventories of parts and accessories found anywhere. So stop in and visit us during our big 1981 boat show. We're your boating headquarters at Deep Creek Lake!

Tourism Pays Dividends To Maryland

A study conducted by the U.S. Travel Data Center, Washington, D.C., under contract to the Maryland Office of Tourist Development, disclosed recently that U.S. travelers spent over $2 billion in Maryland during 1979.

Travelers directly generated $83.5 million in tax revenue for the State treasury through State income, sales and excise taxes. This comprised nearly 3.2 percent of all State tax revenue for fiscal 1979. On the average, every dollar spent by travelers in Maryland produced 4.2 cents in State tax receipts.

At local government levels during 1979, traveler spending generated nearly $26.6 million in local income, sales and property tax revenue, or about 1.5 percent of local tax receipts from all sources.

Traveler expenditures-money spent by travelers to the State-averaged $83.6 million per county and Baltimore City. Anne Arundel County, including the City of Annapolis, ranked first in this cash return with a total of $403 million, followed by Baltimore City, receiving $399 million.

Six counties and the City of Baltimore realized more than $100 million in travel spending during the 12-month period. Nine other counties accumulated between $10 million and $70 million while the remaining eight counties each received more than $500 thousand as a result of the influx of travel.

The number of jobs directly attributable to travel spending was over 64 thousand Statewide, for an average of 2,700 for each local jurisdiction. Baltimore City accounted for nearly 13 thousand (20 percent) of all travel-generated jobs. Worcester County was second with nearly 10 thousand jobs and nine other counties each accounted for more than one thousand travel-generated jobs.

Realizing most from the $2 billion travelers spent in Maryland during 1979, were public transportation ($672 million), food service ($559 million), auto transportation ($261 million) and lodging ($241 million).

Payroll (wages and salaries) paid by Maryland travel-related firms and directly attributable to the spending by travelers to the State totaled nearly $519 million. This is about 2.3 percent of total wage and salary income in the State.

Public transportation (including air, bus, rail and boat) comprised 41.5 percent ($215 million) of the total travel-generated payroll. Ranking second was food service accounting for over 27 percent ($142 million) of the State total.

These were followed by lodging (12 percent/$64 million) and entertainment/recreation (8 percent/$42 million).

In terms of number of jobs generated during the year, food service facilities employed nearly 28,000 with public transportation requiring 14,000 and lodging 10,000.

While many states saw a decline in travel during 1979, the report showed that Maryland survived the gasoline shortage and realized nearly nine percent increase. Travel played a significant role in the State economy, contributing to business receipts, jobs and income as well as tax revenue for State and local government, the study shows.

The U.S. Travel Data Center's study stated, "If travel had suddenly ceased in 1979, the number of jobs in the State would have fallen nearly four percent, and each resident would have had $125 less income to spend, on the average.

"For the State to maintain the same level of public services, the average tax bill would have had to rise $59 per family while local government would have had to raise taxes $19 per family."

Beaver's teeth grow at the rate of about one inch a month — but they are worn down at approximately the same rate by their gnawing wood.

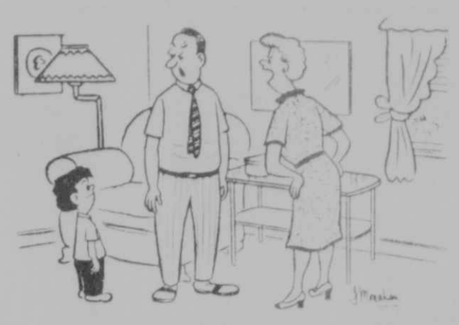

"STOP INTERRUPTING WHEN YOUR MOTHER'S BUTTING IN."

Natural Resource Police Seeking Aid From Public

Natural Resources Police Superintendent Roy W. Rafter announced recently that his unit is beginning a citizen involvement program called REPORT (Rally Everyone, Protect Our Resources Together).

Under the program, Natural Resources Police are asking citizens to help protect the State's natural resources.

Superintendent Rafter said it is a program of mutual assistance where "immediate response and accurate information are the keys to success."

Whenever a violation of natural resources laws or regulations is observed the Natural Resources Police want citizens to notify them quickly. The police will furnish REPORT cards on which the information may be recorded. The card is a 3"x5" size, small enough to carry in a pocket or tackle box.

When possible, Rafter said, an immediate telephone call should be made to the appropriate Regional Office or the Annapolis Office to convey the information and then the card should be mailed to the Natural Resources Police.

All REPORT cards will be treated as confidential, he said, to insure the anonymity of the program participants, unless the participants want to initiate actions with the assistance of a Natural Resources Police Officer to prosecute the case in court.

Additional information concerning the program REPORT may be obtained from the Billmeyer Regional Office, Flintstone, MD 21530, (478-2461) (2525).

Nursing Home Volunteer Week Is Proclaimed

The week of April 19 through 25 is Volunteer Week at Cuppett-Weeks Nursing Home, Oakland.

In addition to supplying health care services, the volunteer acts as a liaison between residents, their families and visitors, members of the regular nursing home staff and the entire community, according to Terry Wakefield, Assistant Activities Director.

The home will honor the volunteer staff at its annual Volunteer Appreciation Dinner, to be held Friday, April 24 at the Oak Park Church of the Brethren, Oakland, at 6:30 p.m. Awards will be presented at the event.

Nursing home volunteer help with arts and crafts, bingo, birthday parties, the Ruth Enlow Library bookcart, ceramics, discussion groups, gardening, holiday parties, King and Queen parties, movies, personal visits, sing-a-longs, sketching classes, social teas, table games and church activities.

Musical and art groups, churches and clubs are needed for holidays and special occasions, craft exhibits and demonstrations, said Wakefield. Volunteers can be any age, and can pledge to serve any number of hours.

Subscribe to The Republican

Del. Bolden's Wife Slightly Injured In Auto Mishap

Mrs. Mary Phyllis Bolden, Oakland, wife of Delegate DeCorsey Bolden, was treated for minor injuries Sunday evening at Garrett County Memorial Hospital following a one-vehicle accident.

Oakland City Police reported that Mrs. Bolden was approaching the intersection of Routes 219 and 135 when wet road conditions apparently caused her vehicle to skid across the highway, through the stop light, and strike the metal pole supporting the traffic signal.

Mrs. Bolden was released following treatment. The accident occurred at approximately 7:55 p.m.

Benefit Auction
Accident Volunteer Fire Department
Accident Fire Hall
May 16, 1981
10:30 a.m.
For donations, pick-ups or information, call 826-8119, 826-8345, 826-8360
No clothing please
Lunch Served Bake Sale
Auctioneer: Jim Teets
6-3t

Alpine Lake Property Owners Association, Inc.
Terra Alta, W. Va. 26764
(304) 789-2481

The following fees were set by the Board of Directors of Alpine Lake for public use:

Golf Course	
Greens Fees: Weekdays	$ 5.00
Saturday, Sunday and Holidays	7.50
Golf Carts: Weekdays	7.50
Saturday, Sunday and Holidays	10.00
Pull Carts: Weekdays	1.00
Saturday, Sunday and Holidays	2.00
Golf Membership	
Individual	$225.00
Family	325.00
Tennis Membership	
Individual	$ 50.00
Family	75.00
Swimming Pool Membership	
Individual	$ 50.00
Family	75.00
Plan 1 - Family Membership	$500.00

Free golf, tennis, swimming pool, miniature golf and one-half cost on ski lift tickets. This does not include rentals (golf carts, ski rentals, etc.). The use of the lake is not included in this membership.

Plan 2 - Family Membership	$300.00

Tennis courts available without charge. Greens fees, swimming pool, ski lifts and miniature golf are available at half the regular fee. This does not include rentals (golf carts, ski rentals, etc.). The use of the lake is not included in this membership.

Tennis Courts per hour	$ 2.00
Swimming Pool per day	3.00

Public interested in purchasing any of the above memberships may do so at Alpine Lake Lodge.

Miller's Market, Inc.
SPECIALIZING IN
•Prime Meats •Delivery Service
•Freezer Meats cut to order
George S. Stewart, Pres.
334-2176
Liberty & Second Streets Oakland

KNOWLES
Harrows - Drag Type
3 Point Hitch and Wheel Type
After you have looked at the rest, try the best.

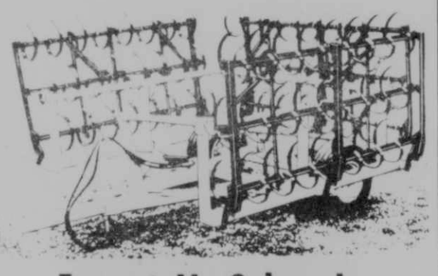

Ernest N. Schrock
Route 1, Box 32
Oakland, MD 21550
(301) 334-9059 - 9060
4-tf

Southern States
FREEZER SPECIALS *Hot values on great cold makers — thru MAY 16*

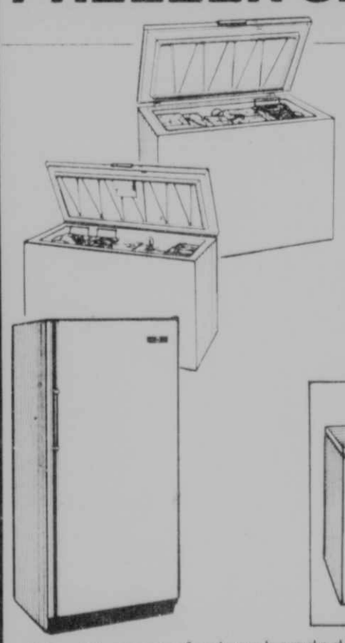

15-cu. ft. Chest Freezer (C-15)
SPECIAL $339
20.1-cu. ft. Chest Freezer (C-20)
SPECIAL $397
20-cu. ft. Upright Freezer (DF-20)
SPECIAL $438

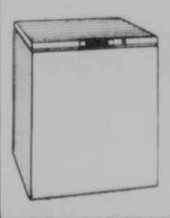

8.2-cu. ft.
Chest Freezer
Only $276.00
All steel wrap-around construction.
Baked acrylic enamel finish.
Sliding basket.
Defrost drain.
Eject-A-Key lock.
No. C-8

Chest freezers feature bonded extra-efficient coils, sliding baskets, signal light, front drain. Upright freezers: textured steel door, fast-freezing shelves, bulk storage grate, capillary refrigerating system. All models are energy-efficient.

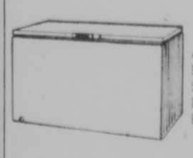

24.7-cu. ft.
Chest Freezer
$448.00
All steel wrap-around construction.
Baked acrylic enamel finish.
Sliding basket.
Defrost drain.
Eject-A-Key lock.
No. C-25

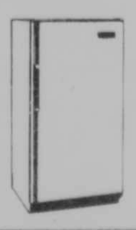

15.2-cu. ft.
Upright Freezer
$368.00
3 freezer shelves.
4 door shelf racks.
Bulk compartment bin.
No. DF-15

Southern States Oakland Cooperative
334-3121 Route 135 Mt. Lake Park

Cornish Manor
One-half mile off U. S. 219
on Memorial Drive,
Oakland, MD

STEAKS CHICKEN
SEAFOOD
Enjoy our relaxed, comfortable lounge— we have your favorite beverages and mixers.
Open 11 a.m. to 10 p.m.,
Closed on Sunday
334-3551

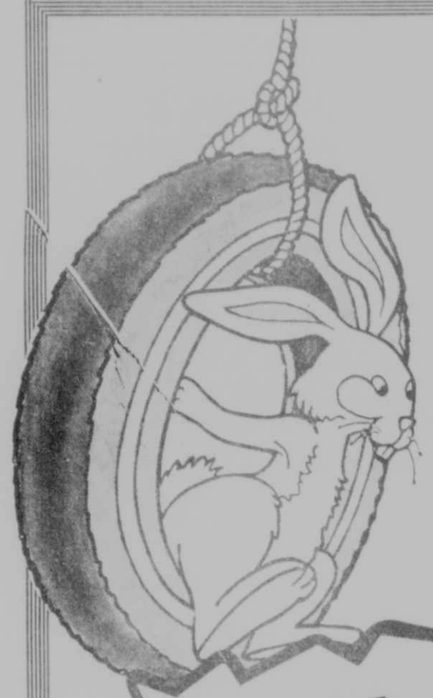

HAWKINSON TREAD'S *Annual Spring-* SALE

10th Big Year!

Guess how much corn is in Tiger's Jungle

and **WIN** a set of **4 UniRoyal Steelers**
4 Polyester Whitewalls
or **FIVE Wheel Alignments**

No obligation. Need not be present to win
In case of tie, Judges decision is final.

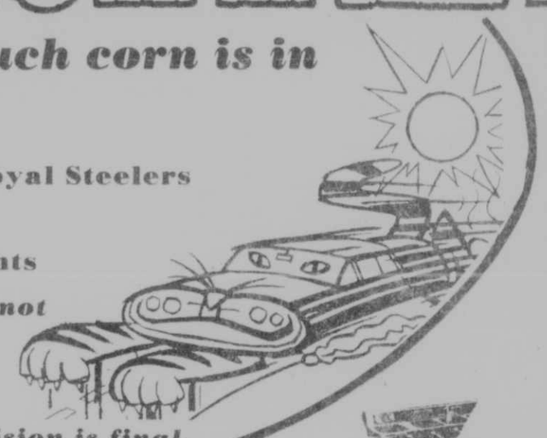

UNIROYAL

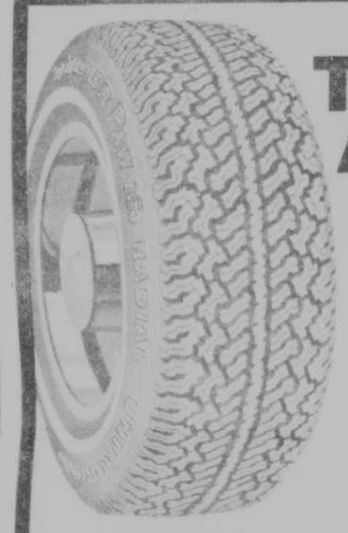

TIGER PAW All Season
STEEL BELTED RADIAL WHITEWALLS

GRAB A TIGER!

Size	Price	F.E.T.
P155/80R-13	$38.95	$1.51
P185/80R-13	$44.95	$1.97
P195/75R-14 ER78-14	$55.95	$2.30
P205/75R-14 FR78-14	$58.95	$2.48
P215/75R-14 GR78-14	$59.95	$2.58
P205/75R-15 FR78-15	$58.95	$2.46
P215/75R-15 GR78-15	$60.95	$2.75
P225/75R-15 HR78-15	$61.95	$2.79
P235/75R-15 LR78-15	$65.95	$2.95

$38.95
Size P155 80R/13
plus 1.51 F.E.T.

Great Savings on Great Tires!

SPIN BALANCE

NORTSON
3.50 WHEEL
Computer Spin Balancing
2.00 WHEEL
WHEN YOU PURCHASE NEW TIRE DURING SALE

Tiger Paw 60
Raised White Letters

$40.95
A60-13 + $2.12 F.E.T.

Size	Price	F.E.T.
F60-14	$48.95	$2.82
F60-15	$49.95	$2.93
G60-14	$50.95	$3.07
G60-15	$51.95	$3.08
H60-14	$53.95	$3.39
H60-15	$54.95	$3.56
L60-15	$58.95	$3.70

RAISED WHITE LETTERS

Alley Cat

Tiger Paw 70

$35.95
A70-13 + $1.96 F.E.T.

Size	Price	F.E.T.
E70-14	$42.95	$2.47
F70-14	$45.95	$2.61
F70-15	$44.95	$2.72
G70-15	$47.95	$2.84
G70-14	$46.95	$2.78
H70-14	$48.95	$3.04
H70-15	$48.95	$3.08

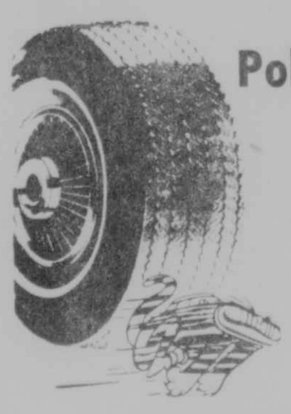

WHITE WALL
Polyester Bias Ply
$24.95
A78-13 + $1.50 F.E.T.

Size	Price	F.E.T.
B78-13	$27.95	$1.61
C78-14	$31.95	$1.68
E78-14	$33.95	$2.04
F78-14	$34.95	$2.14
G78-14	$35.95	$2.28
H78-14	$37.95	$2.52
G78-15	$36.95	$2.36
H78-15	$37.95	$2.57
L78-15	$40.95	$2.84
600.15	$29.95	$1.69

FENTON MAG WHEELS
White Painted, 8 spoke 15 x 7
$29.95 plus lugs and caps

Slotted Dish 14 x 6
$46.95 plus lugs and caps

Settle for more!

The Uniroyal Steeler Steel-Belted Radial Whitewall... Built tough at a price that's tough to beat.

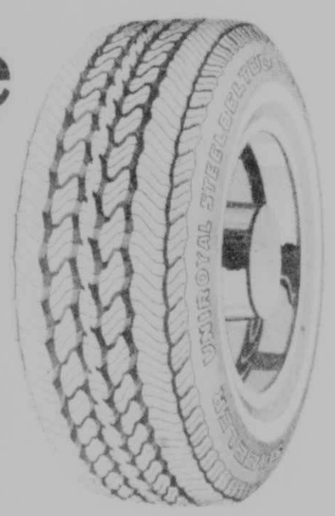

LAREDO

RV BIAS LUG
$69.95 10-15 LT
raised white outline letters, 4.39 F.E.T., no trade-in.

FREE
Mounting & Balancing on all new tires sold!

UniRoyal Steeler
UNIROYAL
$42.95
P185/80R-13 Whitewall
Tubeless - plus $1.91 F.E.T.

Size	Price	F.E.T.
P187/75R-13	$44.95	$1.89
P185/75R-14	$50.95	$2.04
P195/75R-14	$57.95	$2.26
P205/75R-14	$58.95	$2.37
P215/75R-14	$59.95	2.58
P225/75R-14	$60.95	$2.81
P205/75R-15	$58.95	$2.50
P215/75R-15	$62.95	$2.64
P222/75R-15	$67.95	$2.85
(JR78-15)	$67.95	$3.00
P235/75R-15	$68.95	$3.06

When you compare, you want Steeler there.

HAWKINSON TREAD SERVICE

U. S. 219 North **334-3911** **Oakland, MD**

Bittingers To Celebrate 45th

Mr. and Mrs. Delbert R. Bittinger, Sr., of Mt. Lake Park, will celebrate 45 years of marriage on April 24.

Mr. and Mrs. Bittinger were wed in Oakland April 24, 1936, by the Rev. J.E. Johnson. Mrs. Bittinger is the former Ina Grace Moyer, of Bruceton Mills, W. Va.

Except for a few years spent in Baltimore during World War II, they have resided in Mt. Lake Park ever since their wedding.

Their children are Delbert R. Bittinger, Jr., Seagoville, Texas; Gary F. Bittinger, Mt. Lake Park; Douglas H. Bittinger, Rt. 2, Oakland; Lloyd E. Bittinger, Fredericksburg, Va.; and Mrs. Clyde (Lorraine) Dixon, Mt. Lake Park. They have 17 grandchildren and one great-grandson.

Although they have both retired from business, they say they are kept busy with their garden, church work and an occasional camping trip.

Marriage Permits Reflect Increase

The office of the Clerk of Garrett County Circuit Court reports a slight increase in the number of marriage permits issued during the week of April 13, with 14 couples applying.

Richard Allen Kutchman, 26, and Cynthia Ann Hanks, 27, both of Deer Park.

George Edward Plum, 41, and Betty Delores Love, 41, both of Grafton, W. Va.

John Michael Sigley, 18, Kingwood, W. Va., and Trina Kay Miller, 20, also of Kingwood.

William Homan Bobo, 27, Fisher, W. Va., and Tammy Lynn George, 17, Petersburg, W. Va.

William Otis Ward, 48, and Hazel Christine Short, 41, both of Clarksburg, W. Va.

Gene Allen Uphold, 25, and Maxine Lee Evans, 41, both of Cumberland.

Douglas Brent Cagle, 17, Wallace, W. Va., and Robin Michelle Roby, 17, also of Wallace.

Page Leroy Gardner, 35, and Margaret Marie Long, 18, both of Warren, Ohio.

Harold White Parkhurst, III, 23, and Margaret Swiger, 19, both of Hepzibah, W. Va.

Michael Anthony Broadwater, 22, Grantsville, and Lisa Ann O'Brien, 22, Swanton.

Jeffrey Carl Saunders, 21, Ironton, Ohio, and Catherine Joyce Rhodes, 22, Hanover, PA.

Daniel Samuel Edward Baughman, 20, and Edie Charlet Stern, 17, both of Greensburg, PA.

Paul Richard Kondrola, 28, and Virginia Kay Wiles, 30, both of McClellandtown, PA.

Miss Smith To Wed Mr. DeWitt

Mr. and Mrs. L. R. Snyder, Mt. Lake Park, announce the engagement and forthcoming wedding of their daughter, Cindy Kay Smith, to Donald Richard DeWitt, son of Mr. and Mrs. Stanley DeWitt, Crellin.

Miss Smith is a 1976 graduate of Northern High School and is employed by Englander's Pharmacy.

Mr. DeWitt is a 1972 graduate of Southern High School. He attended Garrett Community College and was graduated from Frostburg State College in 1976 with a bachelor's degree in psychology and sociology. He is employed as the program coordinator at the Appalachian Adult Center and Workshop in Oakland.

A May wedding is being planned.

Scouts In Action

Bonnie Ruston, Reporter

Girl Scout Troop 5522 recently toured the Maryland School for the Deaf, located in Frederick.

The auto trip was made on Friday, April 3.

While guests of the school, the troop members viewed a play entitled "The King and I." The actors performed in sign language, while hearing individuals spoke the lines for the audience.

On Saturday, April 25, Troop 5020 and 5522 will be traveling to Three Rivers Stadium in Pittsburgh to attend a baseball game between the Pittsburgh Pirates and the St. Louis Cardinals.

A bus will transport the scouts to the event, during which all Girl Scouts in uniform will be admitted free of charge.

Troop leader is Lois Martin.

Drama Group Plans County Arts Festival

The Garrett County Drama Group is planning an Arts Festival for the weekend of June 20-21 at Garrett Community College (GCC).

The festival will feature a children's play, a short musical comedy, and a one-act drama, as well as art and photography shows, music, and other activities.

Auditions for the plays will be held April 29 at the G.C.C. auditorium and April 30 at the Southern Middle School auditorium at 7 p. m. Persons interested in acting, singing or dancing may audition. The group requests singers bring sheet music; an accompanist will be provided.

Other persons interested in working on the festival in the areas of set, costumes, props or lighting should also attend, or call Leroy Raines at 334-4232 or 387-5952. Persons interested in helping with publicity, grounds and other committees should contact Mr. Raines.

REMINDER

GED TEST TO BE GIVEN

(General Education Development)

Sat., June 13, 1981, 8:30-4:00

GARRETT COMMUNITY COLLEGE
McHENRY, MARYLAND 21541

Applications may be obtained from the Adult Basic Education Office, Oakland Center, 104 E. Center Street.

All applications for June testing must be returned to the Oakland Center by May 4, 1981.

For further information call 334-8266

GRANTSVILLE NEWS

Rotary News

The Grantsville Rotary Club met twice in recent weeks. On April 8, at the Avilton Inn, Tom Bender introduced Trooper Alderson who gave a presentation on narcotics and signs of drug abuse. He displayed a variety of drug paraphernalia which the state police had confiscated in the course of their work.

Meeting again at the Avilton Inn on April 15, club members heard Dick Roschli and Dave Ditto of Potomac Edison. They discussed the new residential energy conservation program and answered questions about Potomac Edison. Bob Diehl was responsible for the program.

The Grantsville Rotary Club was listed as a Banner Club in the recently published report of the 75th Anniversary Fund for the development of the Health, Hunger and Humanity Program of Rotary International.

W. O. W.

The Woodmen of the World Alcamp No. 41 met on Monday evening, April 13, at the Woodmen Hall with Harold Butler, president, presiding. Tom Bender won the door prize. Refreshments were served.

Women To Meet

The Northern Garrett County Republican Women will meet at 7:30 p.m., on April 28, at the Hilltop Inn, Grantsville. All interested persons (men and women) are invited to attend. Club dues will be collected.

On April 25, there will be a card party featuring 500 at 8 p.m., at St. Ann's Catholic Church. The public is invited. Also on May 1, at 6:30 p.m., there will be an auction sale.

Personals

Arthur Brown remains a patient in the Memorial Hospital, Cumberland.

Mrs. Cleda Baker spent the Easter holidays in Baltimore with Mr. and Mrs. Robert Baker and daughter, Jennifer, Mr. and Mrs. Robert Folk, and Mrs. Clara Ramsey and family.

Mr. and Mrs. Jonas Walker, of Gaithersburg, spent Thursday and Friday with their parents, Mr. and Mrs. Walter Younkin. Joanne remained for some time with her parents. They all spent Easter with their other daughter and family, Mr. and Mrs. Kenneth Wable.

Mr. and Mrs. Cecil Kelly and family, of Timonium, were holiday guests of their parents, Mrs. Mary Kelly and family, and Mr. and Mrs. Cecil Schroyer.

Theodore Bittinger is a patient in Sacred Heart Hospital, Cumberland.

Guard Division To Hold Reunion

The Department of Maryland of the 29th Division Association (former Blue and Gray Division) will hold its 1981 reunion at the Village Inn, Deep Creek Lake, June 12-14.

The dinner speaker on June 13 will be Brigadier General (retired) Randolph Millholland, Cumberland.

Persons desiring to attend may secure arrangements by mailing a $50 check to Charles A. Lusby, Sr., Box 6243, Raspeburg P.O., Baltimore, MD 21206, by May 12. For further information, persons may contact Charles R. Grove, Sr., 313 Lynn St., Westernport, MD 21562 (301-359-9195, after 5 p.m.).

COVE

Franklin B. (Skip) Schwing, son of Mr. and Mrs. Melvin Schwing, has returned to his home in Columbia, South Carolina, after spending several weeks touring Central America with Keith Sprague, a student at the University of South Carolina. The two were investigating potential areas of scientific research on both the Caribbean and Pacific coasts.

Christian Assembly To Sponsor Hymn Sing

The Mt. Top Christian Assembly, Rt. 135, Oakland, is sponsoring a hymn sing on Wednesday, April 29, at 7 p. m.

Special guests will be the Brotherhood Four. Members of the congregation will also be offering special musical selections.

The public is invited to attend.

Subscribe to The Republican

Auto Insurance By A Metropolitan Company!

Yes, now you can insure your car with Metropolitan Property and Liability insurance Company and get the same excellent service Metropolitan Life policyholders have enjoyed for over a century.
Makes sense, doesn't it — one sales representative to handle both your life insurance and your automobile insurance.
Call me and get the details.

Bruce E. Sweeney
McHenry, MD
387-4685

Metropolitan
Property and Liability Insurance Company
Warren, N.J.
A Metropolitan Company

health

Yours.

It's important. And so is the health coverage you provide for you and your family.

Ask us about the new comprehensive **Multi-Medical**℠ policy. It's an innovative health policy that lets you select a program best fitted to your needs.

TOM KIGHT INSURANCE
110 S. Second St. 334-3968
Open 8 A.M. until 5 P.M., Mon.-Thurs.
Friday Night 'til 8 P.M.; Saturday 'til 12 Noon

FEDERAL
KEMPER
INSURANCE COMPANY

VFW Election

Garrett County Memorial VFW Post 10077 will hold its annual **Election of 1981-82 Officers** in the Post home on **Sunday, April 26, at 2:00 p.m.** Nominations for all offices were made and approved at the previous meeting on March 29.
All members are urged to attend.

LEADS

Insurance Agents Wanted
Leads Furnished Each Weeks
All Leads Furnished Free!
Commissions Paid Weekly!
Vested Renewals!
Must be able to work with little or no supervision. If this sounds like you, send your name, address, phone no., and company affiliation to:
Attn: R. Mahaffey
3303 Seven Oaks Rd.
Midlothian, Virginia 23113
Or: Call 804-771-9238 and leave info. All inquirires will be responded to within 3 days.

FRIEND REALTY

P. O. Box 94 Leo Friend, Broker - 387-5796 McHenry, MD 21541

YEAR ROUND 3-bedroom, 1½-story cottage completely remodeled. 1¾ baths, stone fireplace, right on trout stream, short distance to Yough Lake. Priced at only ..... $35,000.

DEER PARK — 165 A farm, 90 acres tillable, balance timberland imp. with stone veneer ranch style house, 3 br, 2 ba, kit, dining room, living room with stone fireplace ..... $150,000.

McHENRY — 19.95 A located 3 mi. north of DCL on Rt. 219 w/1600' road frontage. Ideal for development, commercial or residential ..... $60,000.

MT. LAKE PARK — Fine lot, city water, sewerage, cable TV, already available. One of the best subdivisions in Garrett County .. $6,500.

BEAUTIFUL WOODED LOTS — Ranging in size from 1¼ acres to approx. 3 acres. Just 1 minute from DCL & all activities. Priced to sell. Contact Wayne Anderson.

LAKE SHORE DR — Lake access lot, inc. 1/12th interest in a lakefront lot ..... $15,000.

GREEN GLADE — Lot on hardtop road, perk tested ..... $3,500.

YOUGH MT. RESORT — ½ A. section 5F, lot 16 ..... $2,795.

FRIENDSVILLE — Wooded bldg lots 5 to 10 A ea p. A ..... $1,100.

ACCIDENT-BRETHREN CHURCH RD — 95 A farm, 82 tillable. House, barn, 2 silos, 2 chicken hses, owner fin possible ..... Greatly Reduced!

ACCIDENT-BRETHREN CHURCH RD — 95 A farm, 82 tillable. House, barn, 2 silos, 2 chicken hses, owner fin possible ..... $210,000.

FRIENDSVILLE — Approx 30 wooded A w/2400' frontage on county rd. ..... Reduced $27,000.

KEYSERS RIDGE AREA — 16.57 A. partially wooded, fronting on county rd w/spring water ..... $17,000.

BEAR CREEK — 7.53 A wooded land located in good hunting & fishing area ..... $5,000.

SANDERS LANE NR. OAKLAND — 7.66 A of pines, 250' Co Rd frontage, nice bldg lot ..... Reduced to $9,000.

FARMETTE — 12 plus A w/good 2 story 40x100 chicken house. Electric & well water. Approx 500' on Rt 42 ..... $38,000.

SALES REPRESENTATIVES

Melvin Custer **387-6530**
Wayne A. Anderson **746-5966**

HOLZSHU-MOFFATT-WELCH GROWING SINCE 1886 REAL ESTATE INC.

Holzshu-Moffatt-Welch
Real Estate, Inc. and Insurance
Route 219 North 334-4025

Next to Bauer Home Center
Oakland, MD **359-9703**

GREEN GLADE — Very neat and clear 12x60 trailer situated on approx. 2½ acres w/lake access. Priced at only ..... $20,500.

INVESTORS TAKE NOTICE — In Deer Park we have 22 acres and there is about 1500' road frontage of which there are nice-sized shade trees throughout the property and it is priced moderately at ..... $39,990.

OLD CRELLIN ROAD — 1 acre w/12x65 trailer, 2 bedrooms, kitchen, bath, small built-on addition, close to town ..... $25,300.

GREEN GLADE — 12x60 trailer on .23 acre lot; lakefront property ..... $13,500.

SKY VALLEY — 3 BR, 1 bath, living room, kitchen, closed-in deck plus large sundeck, 2-car garage, oil hot water heat, 6" insulation in side walls, 12" insulation in attic, excellent for year 'round or vacation home, all luxuries of Sky Valley included ..... $82,750.

SKY VALLEY — Privacy of country living with all the luxuries of home and a view of the lake ..... $52,500.

GRANTSVILLE — All brick, 3 BR rancher w/wood burning fireplace, well equipped kitchen, 2-car garage attached, large landscaped lot ..... $58,500.

MT. LAKE PARK — Corner of Oak and A Streets, 5 bedrooms, 1½ baths, fully insulated, fully carpeted, with dishwasher, range and refrigerator, Ben Franklin stove ..... $47,500.

FIVE-ROOM HOUSE — With 3 bedrooms and 1 bath. Very near lake. Ideal location ..... $38,000.

HUNTERS' & FISHERMEN — Take a look at this! 68 acres of woodland with a good sized stream, in the heart of the sports country, $490 per acre.

306 ACRE FARM — 100 acres tillable, 206 pasture, Surge double 6 saw tooth milk parlor, 3 barns, all connected, 100' endless feeder, 24x60 concrete staff silo, 1 acre trout pond, several small streams. 10-room house, 4 bedrooms, 2 baths, ½-mile road frontage. Financing available to qualified buyer.

BEAR CREEK — 316 acres, wooded, fronting on both sides of hardtop road and on both sides of Bear Creek. Owner financing

GILBERT DeWITT SUBDIVISION — 1.75 acres, wooded, owner financing available ..... $7,000.

44 ACRES — Just off Rt. 42, Wisp, Rt. 219, Rt. 48 & the college all nearby. Ideal for trailer court or development ... $46,000.

CLEAN UP FIX UP

Proudfoot's has everything you need for Spring Cleaning

Russell Stover Candies
Hallmark Cards
Exclusive Drive In
Prescriptions

Proudfoot's
OAKLAND PHARMACY
106 South Second St. Oakland, Md. 334-3913

Panasonic Stereo & Appliance Headquarters
Fenton Ware
Wine Vinegars Glass

FRIENDSVILLE NEWS

Change of Service Time

Due to change in Daylight Saving Time Sunday, April 26, at 2 a.m., services will be changed for six months at Grace Lutheran Church. Service will be at 8:30 a.m. and Sunday School at 9:30 a.m.

Special Music

Special singers from Cumberland area will perform at Assembly of God Church, here, on Sunday, April 26 at 7:30 p.m. Everyone is welcome.

Boys and Girls For Jesus

Boys and Girls For Jesus Youth Group will meet on Thursday evening at 7 p.m. at Yough Motors Office. Bible quiz this week will be on the first three chapters of the Book of John. Boys and Girls for Jesus Broadcast can be heard Sunday, April 26 at 9:45 a.m. over WMSG Radio Station, Oakland.

UMYF

The UMYF will leave on Sunday, April 26, at 1 p.m. from Friendsville United Methodist Church to go to Oakland to the Dennett Road Manor Nursing Home to present a devotional and musical program to patients. Following the program a pizza party will be held at the Pizza Pub, McHenry.

Youth Group To Meet

First Christian Church Youth Group will meet on Tuesday, April 28 at 4 p.m. at the church.

VFW

VFW Post 8769 will meet Sunday evening April 26 at 6:30 p.m. at Riverside Lounge.

Homemakers Met

Mrs. Carolyn Humberson entertained ten Homemaker members at her home on Thursday, April 16 at 12:30 p.m., with a foods demonstration on "Oven Meals" which were prepared and served to members. Mrs. Linda Lucke and Mrs. Sue VanSickle were co-hostesses. Mrs. VanSickle, VP, presided at the business meeting. Plans were made for Homemaker Month, with an arts and crafts display at the lobby at the elementary school here. Plans also were made for the Mini Fair at GCC, McHenry, on Saturday, May 23, from 9 a.m. to 6 p.m. on the parking lot with an arts and baked goods display. Plans were also made for the Homemaker Spring Meeting on Tuesday, May 5, from 7-9 p.m. at GCC at McHenry. Mrs. Beryl Foy will be hostess to members on Thursday, May 21, at 12:30 p.m. at her home.

Honored On Birthday

Mr. and Mrs. Norman Livengood honored their son Eric with a party on Thursday evening, April 16, at their home for his fifth birthday. A decorated bunny cake and refreshments were served. Guests were Mr. and Mrs. Ray Ault, Markleysburg, Pa.; Mr. and Mrs. Bruce Humberson, Mr. and Mrs. Ward Livengood, Mr. and Mrs. David Livengood and son; Freddie Humberson, Tracy and Ben; Mr. and Mrs. Paul Fike.

Honored With Dinner

John Samuel Suter was honored with a dinner on Friday, April 3, at Holiday Inn, Grantsville, for 38 years and nine months work with Corps of Army Engineers; four years of this in Army and three years overseas in World War II. Twenty-one years as maintenance mechanics on the Monongahelia, Allegheny and Ohio River, and 13 years at Yough Dam area. He was presented a certificate of appreciation and a certificate of retirement from Colonel Joseph A. Yore, District Corp of Engineers of Pittsburgh. His wife and daughter, Barbara Friend, were among the 60 attending the dinner. Employees presented him a Grandfather Clock and an Impact Wrench. John gave a talk on his 38 years with the Corps.

Surprise Kitchen Shower

Thirty-five guests attended a surprise kitchen shower for Robin Miller at the Hamburger House, Accident, on Tuesday, April 7. Robin is the fiance of Samuel Lowdermilk and the couple will be married Saturday, May 9, at Cherry Glade Mennonite Church, Accident. Mrs. Katharine Lowdermilk baked and decorated a bride and bridesmaid cake which was used for the centerpiece on the brides table. Games were played.

PTA

The Friendsville Elementary School PTA met Tuesday evening, April 14 in the school cafeteria with pres. Freda Sines presiding. Winners of the Talent Show presented their acts. The Kindergarten room was winner of the attendance award with most parents attending the PTA. An election of officers for 1981-82 year was held. They are: pres.—Freda Sines; vice-pres.—Linda Grimes; sec.—Sherry Umbel; treas.—Darlene Schmidt.

Jeff Rice, Physical Education Dept., presented the program. The May meeting will be on the 19th at the school, with Mr. Zimmerman having the program on music. Committees were selected for the annual covered dish dinner and spring Carnival for May.

Rangerettes

Rangerette Units 135 of the WOW will meet on Thursday, April 23, after school at the home of of Nancy Sanner. They will be working on special Mother's Day projects.

Rotary News

B. O. Aiken was in charge of Rotary program on Monday, April 13, at Hamburger House, Rt. 219. He gave his Autobiography. The club decided to make two contributions—$50.00 to the Northern Garrett County

Continued on Page 34

Loans $500 or Less

Unity Finance is again making loans of $100, $300 and $500. No longer do you borrow more than you need. OF COURSE LARGER LOANS to $6,000 are still AVAILABLE.

So if your need is a "small" loan, see the SMALL LOAN people. A phone call will get us going.

Unity Finance Company

214 E. Alder St. Oakland, MD

Phone 334-3935

Dr. Thomas P. Patrick, D.D.S.

Dentist — Davis, W.V.

Announces the arrival of associate

Dr. James Flynn Griffith, D.D.S.

To better serve you, our new hours beginning June 1 will be:

Mon.-Fri. 8:00 A.M.-8:00 P.M.
Sat. 8:00 A.M.-2 P.M.
For an Appointment call 259-5225

Does your group need money?

SO DO WE! Both of us can benefit from our **Workathon,** on May 16, if you participate. The deal? 50% profit for your group. And you don't spend money to make money. Our share is used to provide Campus Life for our area high school students.

HELP YOURSELF BY HELPING US.

Call or write: Mt. Top Youth for Christ
PO Box 286
Oakland, Md. 21550

or phone 334-9244, 334-9227 or 826-8242

Century 21

HAYWOOD AGENCY, INC.

WE'RE THE NEIGHBORHOOD PROFESSIONALS.

© 1979 Century 21 Real Estate Corporation. ® Registered Trademark of Century 21 Real Estate Corporation. Printed in U.S.A. Each office is independently owned and operated. Equal Housing Opportunity

Deep Creek Lake Office — U. S. 219 —

Phone (301) 387-4800 or (301) 359-0101

Naomi Kuhnle Eddy, 387-5134 Bob Ault, 334-3424
Lois Beckman Meyers, 245-4405
Phyllis and Harold Trickett

SOMETHING NEW HAS BEEN ADDED!

A Gold Crest Warranty has been included on all of our current listings. Don't buy or sell until you've learned the particulars as to how this program protects buyer and seller against costly repairs. We provide this coverage at no cost to you. Call us for details.

WE NEED YOUR LISTINGS!

RESIDENTIAL

EAST ALDER STREET, OAKLAND — D-234 · Four unit apt. house, possible 5th unit available w/some remodeling. Good location for investor ..... $57,000.

BONNIE BLVD, LOCH LYNN — D-235 · Exceptionally well built, neat and clean, 3 BR rancher on secluded end lot, partially furnished, auxiliary heat, many extras ..... $55,900.

SUNNYSIDE — D-231 · New 7 rm. house w/garage on nice 1 acre lot. Family room practically finished, wood burner, and some appliances included. Gold Crest Warranty ..... $51,900.

712 E. OAK ST. — D-227 · 4 BR house w. gas or coal heat, w/w carpet over hardwood floors, 2-car garage, gold-crest warranty ..... $46,500.

REESE STREET — D-225 · Nice 4 BR, 2 bath home with gas heat, fireplace in liv. rm., large basement, storage bldg., 2 porches, 1 enclosed ..... $57,900.

DRY RUN RD. — Exceptional stone & redwood 11-rm. rancher on 1.7 A. overlooking Savage River Valley. Very large rooms, 2 stone fps., 1 with woodburning insert, 3 BR, 3 baths, 2 kitchens, patio, deck, 2-car detached garage and utility shed. Many more attractive features. Reduced $89,500.

LOCH LYNN — D-114 · Six-room house on 4 town lots with extra 3-room house, garage/work shop. Reduced to ..... $36,000.

★**COVE NEAR ACCIDENT** — D-219 · Exceptional 4 BR, 3 bath house on 8.7 plus acres with outstanding view. Kitchen with dining area, LR, 30x32 family room with see-thru fireplace, utility room, fruit cellar, large storage room, 2-car garage, barn, wood burning heat, many extras. Owner financing available. Goldcrest Warranty Plan. Call for particulars ..... $82,000.

BETHLEHEM ROAD — D-220 · Off Route 560. Nice 3 BR home on 1 acre. Large addition to mobile home on foundation, storage building ..... $35,000.

LOCH LYNN - ROANOKE AVE. — D-159 · Five room, 2-story house with 3 BR, LR, kitchen, H.W. floors, wood burner hookup, oil heat ..... Only $22,000.

ROSEDALE — D-216 · Nice, 4 rm house w/gar. on 1.07 A. Corner of Rt. 39 & Old Crellin Rd. Oil Heat, wood burner ..... $36,000.

ROUTE 560 — D-218 · 2 miles from Loch Lynn, 3 year old cedar & stone rancher on 6+ wooded acres w/4 BR, play rm., liv. rm., DR & kit., 2 Ba. & dbl. garage. Extras include dbl. entry foyer & Hass kit. cab. Cathedral cel. in liv. rm. & BR. Stone fp & oil hot water heat ..... $69,000.

SPRINGS, PA. — D-214 · Nice 3 BR rancher on 1.35 A. scenic lot. Oil forced air with wood/coal burner for auxiliary heat plus fp in family room. May be purchased with or without 3.45 A. trailer court. Call office for particulars & prices.

DEEP CREEK LAKE — D-176 · 3 BR, 2 Ba. brick home on wooded lot near lake. Fam. rm., DR, LR w/firepl., kit., full base. w/garage ..... $78,900.

★**MT. LAKE PARK** — D-203 · Newer 7 rm., split entry house. 3-4 BR, living room w/field stone fp, gas heat. For sale or rent with option to buy ..... $43,000.

★**MOSSER RD. - McHENRY** — D-201 · 2 BR trailer on 2 A. wooded lot. Boat, trailer & dock. Close to GCC ..... $35,000.

CURT'S CORNER, NORTH GLADE RD. — D-197 · Mobile home on 2 ac. Solid foundation ..... $24,000.

DEER PARK — D-198 · Remodeled 7 rm. house on large wooded corner lot. 4 BR, 2 porches, 2 garages, playhouse ..... $38,500.

KNOLL CREST HEIGHTS — D-140 · Prestigious 4 BR, 2 baths, colonial sp. level, fam. rm. w/fp, dble gar. w/breezway, exc. views, will rent ..... Reduced to $74,900.

★**GRAVELLY RUN RD.** — D-183 · New, 3 BR, split entry, 1½ Ba., year 'round home on .81 A. Furnished Reduced to $50,000.

FOREST VIEW MANOR - LOW NEW GERMANY RD. — L-001 · 3 BR, 5-room ranch, "panel" att. garage, wood burner, large lot ..... Reduced $41,500.

SOLD

★**MT. STORM, W. VA.** — D-194 · Vepco Lake Rd., ex. 3 BR home on .54 A. Inc. appl. also lake rights w/private dock. Home warranty ..... $49,900.

★**MT. LAKE PARK** — D-184 · Stately, remodeled vintage home in the park, gas steam heat, some pegged wood floors, wrap around porch. Must see to appreciate ..... $64,800.

★**MT. LAKE PARK** — D-208 · 113 I Street. Historic, 10-room Clayton cottage w/2 fp plus 2 wood burner hookups, mostly remodeled. Must see to appreciate. Call for particulars.

MILLER ST., GRANTSVILLE — D-149 · New 3 BR, vinyl and brick, split entry w/dbl. attached gar ..... $58,500.

DEER PARK — D-132 · Excep. 3 BR, brick & vinyl split foyer home on 1 A., in area of new homes. Priced to sell ..... $55,000.

DEER PARK — D-182 · Very nice, 3 BR, dblwide, conv. to rancher w/asb. sid., 2 fp, full bsmnt, comp. furn., on 1.3 A.

★**MT. STORM** — D-122 · 10 wooded acres, nice 3 BR house, 1¾ baths, stone fp in LR. Owner financing ..... $55,000.

MOSSER RD. — D-230 · Located near college. This 3 BR double wide with 2 baths is furnished and in good condition. Priced for quick sale ..... Reduced to $31,500

FOR RENT

MT. LAKE PARK —
•Stately, remodeled 3 BR colonial home.
•Remodeled, early American w/2 fp, 3 BR.

LAKE PROPERTIES

OFF GLENDALE RD. — D-239 · 3 BR, year 'round home w/30 ft. lake access. Completely furnished, dock included ..... $44,500.

MARSH HILL RD. — D-238 · Newly remodeled 2-3 BR home w/oil & coal furnaces. New decks, completely furnished, and fireplace. Garage to be built by owner. Walk to ski slopes ..... $65,000.

SKY VALLEY — D-233 · 3 BR year 'round home w/full basement, on .70 A. lot, wood burner, washer, dryer, stove and refrig. included. Goldcrest Warranty. Immaculate and priced to sell ..... $49,500.

NORTH GLADE ROAD — D-224 · 1 ac. partially cleared bldg. lot w/200' hard road frontage, perk tested, owner financing ..... $6,850.

TURKEY NECK — D-222 · Outstanding 10-rm. log house on 4 lakefront lots with extra 1 A. lot in back, 18'x24' living rm. w/cathedral ceiling and 22'x23' family rm., both with large stone fps. 3 BR, kitchen, utility rm., large front porch, furnished. Call for details.

GREEN GLADE AREA — K-02 May.-Pol. Subdiv. · 4 BR seasonal cottage, deeded lake access & dock ..... $37,900.

OFF GREEN GLADE RD. — D-195 · .46 A. lot w/deeded lake access ..... $7,500.

★**SHINGLE CAMP TERRACE** — D-172 · year 'round A-frame w/full base., lrg sleeping loft, comp. furn., boat & trail., 100' exc. lkfrnt near golf courses & 15 min. to ski area ..... $72,900.

ALPINE VILLAGE MOBILE HOME PARK — D-192 · 12x65 Highlander furnished mobile home & storage shed on rented lakefront lot. Must be moved ..... $10,000.

STATE PARK RD. — D-191 · Like new, 2 BR cottage. Comp. Furn. Dock & pontoon boat incl. ..... $68,500.

FARMS

BITTINGER, MD — D-237 · 265-acre beef & dairy farm w/5 BR house, barns, silos, machine shed, etc. Owner financing available. Call office for details and price.

ACCIDENT AREA — D-215 · 166.4 A. farm w/nice 3 BR, 2-story house, 70x106 barn, 6 bay gar., corn crib, hog house, machine shed, plus 10 rm. farm house. Extremely good farmland w/potential for residential or business development. Call office for appointment & information.

WALNUT BOTTOM — D-136 · 92 A., w/4 rm house, spring water and pond ..... $75,000.

COMMERCIAL

ROUTE 220 — L-002 · Combination grocery store, apartment and gas pumps. Reporting steady growth & income. Excellent location with high volume traffic. Call Herman Haywood for particulars (301) 729-1700.

LOTS & ACREAGE

OLD DEER PARK RD. — D-232 · 12 plus acres nice building area. Owner financing ..... per acre $2,500.

WEST VIRGINIA — D-226 · .40 ac. parcel, Cranesville-Terra Alta Pike, may be divided. Call for details.

SKIPPER'S POINT & MAYHEW INN RD. — D-228 · 2 adjoining .46 acre lots w/deeded lake access. Perk tested ..... each $12,500.

DEEP CREEK LAKE — D-211 · 1.4 A. on Zeddock Miller Rd., near lake. Spring & stream. Perked ..... Reduced to sell at $9,000.

★**SKY VALLEY EAST** — D-205 · 1.3 A. lot in new section. Owner financing ..... $10,500.

★**SKY VALLEY EAST** — D-209 · 1.3 A. lot in new section. Owner financing ..... $8,900.

★**CRELLIN** — D-206 · Several parcels on Snowy Creek Rd./options/owner financing ..... $9,000 up.

★**RT. 219** — D-207 · Lakefront lot, .34 A. Owner financing ..... $41,000.

ROMAN NOSE SPA — D-185 · Building lot ..... $3,000.

★**MT. STORM** — Off Bismarck Rd. D-188 · 107 A. w/nice 8-room house w/fp ..... $99,500.

★**SKY VALLEY WEST** — Various lots for sale. Some with owner financing ..... $4,500 to $10,000.

OAKLAND — D-217 · 3.5 A. in Totten's Addition ..... $15,000.

RIDGE — D-229 · Deep Creek Lake, .78 acre building lot. Lake access ..... $25,000.

★Indicates some owner financing available.

We process VA, FHA & FmHA loans.

Stop by & pick up our new creative financing brochure.

REALTOR®

"The Professional Firm"

Douglas W. Spaulding

REAL ESTATE

Professional Building Oakland, Maryland 21550

(301) 334-8131

Deep Creek Lake

LOWER GLENDALE ROAD — Three bedroom cottage with separate self-contained guest cottage, each with fireplace, situated on a level lakefront lot with expansive lake view. Favorable owner financing ..... $82,500.

PERGIN FARM — At the best address on Deep Creek Lake, we are pleased to offer a four bedroom cottage with two baths situated on a large lakefront offering one of the most outstanding vistas of mainstreet. In our opinion, this is the buy of the year.

SOLD

TURKEY NECK — One of the original chestnut log lodges, rustic yet modern, situated on a large parcel fronting 300' on Deep Creek Lake. Probably one of the finer offerings we have seen in years at ..... $215,000.

RED RUN — End unit with three bedrooms, two full baths, modern kitchen plus large living room with native stone fireplace. Owner financing ..... $69,900.

SHINGLE CAMP TERRACE — The ultimate in contemporary design for carefree living. A true rotunda offering 2,000 square feet of living area. Offered furnished with boat and dock. Modern technology ranks this house as superior for energy efficiency. Best of all we are authorized to offer 90% financing to qualified purchaser ..... $99,500.

GLENDALE ROAD — Newer three bedroom mobile home in excellent condition on a lease lot. Lake access with dockage available. Ideal for year 'round living or a vacation retreat ..... $22,500.

McHENRY — Good investment property. Three-bedroom brick and siding house on a spacious lakefront lot. Each apartment has two bedrooms, bath, modern kitchen and living room. Call our office for further details.

GREEN GLADE — ¾ acre level lakefront lot with a four-bedroom cottage. Modern kitchen, large living room, laundry area. New addition needs completion but is a great buy at ..... $49,900.

SKIPPER'S POINT ROAD — Level wooded lakefront lot with a large four-bedroom year round home in excellent condition. Featuring a large living room with fireplace, w/w carpeting, 2½ baths, laundry room plus lots of closet and storage space. Workshop and dock ..... $115,000.

SHINGLE CAMP TERRACE — Wooded lakefront lot in an area offering privacy, improved with a new Lincoln Lodge that needs completed on the interior. Three floors of living space that is livable now while you plan the interior to suit your family needs ..... $54,000.

BECKMAN'S PENINSULA — Two-bedroom year round cottage featuring two baths, large living room with fireplace screened in porch plus two-car garage and sauna. Lake access ..... $72,500.

PARADISE POINT ROAD — Attractive rail fenced yard with large oak and pine trees is the setting for this great family cottage on ½+ acre of level lakefront lot. Easy to care for cottage features a convenient kitchen, living room with fireplace, three bedrooms and bath. Dock and storage shed ..... $53,500.

GLENDALE ROAD — Lakefront stone ranch with fantastic view of lake. Level wooded lot with boat dock. Enjoy all seasons in this three-bedroom cottage. Offered furnished ..... $80,000.

FOUR HOOPPOLE SOUTH — Lakefront townhouse with three bedrooms, two full baths, modern kitchen, spacious living room with fireplace. Enjoy the amenities of tennis court, sandy beach and boat slips ..... $110,000.

MARSH HILL ROAD — Enjoy year 'round vacationing in this three bedroom Lincoln Lodge situated on a wooded lot. This cottage offers low maintenance inside and out. Full basement for storage or additional living space ..... $75,000.

PENN POINT — Very desirable lakefront area with a four-bedroom furnished year 'round cottage. Enjoy the fireplace as well as the view of the lake from the living room. Full basement, dock. Ideal vacation or retirement home ..... $67,000.

GREEN GLADE — Immaculate two-bedroom furnished mobile home situated on 1.65 acres of level woodland with a nice yard area. A stream runs along the back property line. Great location for year 'round vacation home or residence. Lake access ..... $23,500.

THE RIDGE NEAR PARADISE POINT — ½ to 2 acre lots in prestigious community. Beautiful view of lake and surrounding countryside. Owner financing at 10 percent with flexible terms. Sand beach and dock privileges included ..... from $8,500.

TURKEY NECK — Small log cottage situated on three lots fronting 181 feet on Deep Creek Lake. Nice view of the yacht harbor ..... $125,000.

STATE PARK ROAD — Choice wooded lots with exceptional value. Call our office for further details.

ROMAN NOSE — Two mobile home on foundation located in quiet retreat area near Deep Creek Lake. Call for more details ..... $25,000.

Sky Valley

Sky Valley is uniquely different and offers all of the benefits of lakefront ownership plus security and convenience — an ideal family community with picnic area, woodland trails, beach and boat dock in a forest setting on the waters of Deep Creek Lake.

Gently sloping wooded building lot conveniently located within walking distance of beach, boat dock and picnic area ..... $9,500.

Contemporary chalet situated on large, gently sloping, well landscaped wooded lot features three bedrooms, large living room with stone fireplace and a large deck area with barbecue grill ..... $72,500.

Large frame chalet containing over 2,100 sq. ft. spaciously apportioned to include large living room, dining area, kitchen, three bedrooms, three full baths and large family room with sauna optional. Deck area on two levels accent the leisure mode of living this custom home was designed for. An energy efficient heating system plus 6 inch walls contribute to fuel efficiency. An outstanding value as a primary or second home at ..... $78,500.

Residential

621 EAST OAK STREET — Two-story older frame home with aluminum siding containing four bedrooms. Suitable for conversion to two four-bedroom apartments or four two bedroom efficiencies. Affordable at ..... $35,000.

MAYNADIER RIDGE ROAD — One-story frame cottage with fireplace situated on 18 acres adjoining the Savage River State Forest ..... $45,000.

BITTINGER — Located on Rt. 495, this two bedroom mobile home includes a 46'x8' addition to be completed. Washer and dryer hook up and many extras. A good weekend or hunting retreat ..... $14,900.

COUNTRY CLUB AREA — Well constructed home with low fuel bills. Four bedrooms, 2½ baths, family room with fireplace, formal living room, dining and kitchen with lots of cabinets. Owner financing with 20% down 20-25 yrs. with interest at 12%. Call our office for more details.

COLLEGE ESTATES — 3.00 acres ..... $9,000.

NORTH GLADE ROAD — 0.46 acre wooded lot with deep well, septic and electric on the lot. Ideal location for retreat or permanent home. Owner financing with $2,000.00 down balance over 10 years ($122.66/mo.) 14% interest $9,900

COLLEGE ESTATES — 2 acres of woodland located approximately two miles from McHenry, approved for building. Owner financing $6,000

CONTRARY KNOB — 89 acres $40,000

MT. LAKE PARK — Town building lot with all utilities Available at ..... $4,800.

FAIRVIEW — 20 acres ..... $19,500.

MT. NEBO — 50 acres ..... $25,000.

DURST ROAD — 37 acres ..... $29,500.

BACKBONE MOUNTAIN — 20 acres ..... $20,000.

SILVER LAKE — 150 acres ..... $75,000.

FAIRVIEW ROAD — 10 acres ..... $19,500.

FINZEL — Fifty acres, high rolling woodland with Jeep access. Priced at $500.00 per acre with owner financing.

THE GLADES - ROCK LODGE ROAD — Level 10.23 acres located off the Rock Lodge Road. Ideal for camping or retreat site. Owner financing with 10% down ..... $10,500.

NOTE: From time to time a client may request that his property **not** be advertised for sale, for various reasons. Therefore, we often have properties on the market that do not appear in our advertising. We are most happy to accommodate our clients, and also to answer inquiries concerning unadvertised properties. Call our office for further details, 334-8131.

BITTINGER-GLADES

Church News

Pastor Roger Bucy had Holy Communion services in all three churches of the Bittinger Parish on Easter Sunday.

A new fairlinen on Zion's altar was presented to the church as a tribute to the memory of Mrs. Ida Meyers.

Emmanuel's Lutheran Church Women will be the hostess for the spring assembly meeting of the LCW of District 12 of the Western Pa.-W.Va. Synod. It will be held on Saturday, April 25, and registration will begin at 9:30 a.m. Lunch will be served by the Bittinger Firemen's Auxiliary.

Michael Broadwater, of Zion, and Lisa O'Brien, of St. John's will be married at Christ Lutheran Church in Grantsville, on Saturday, April 25, at 7 p.m., by Pastor David Fetter. All members of the Parish are invited to attend.

On Friday evening, April 24, St. John's Word and Witness Class will have a dinner meeting at Hill Top Restaurant.

The LCW of Zion Lutheran Church, Jennings, held their monthly meeting in the church on April 14, with seven members present.

Leota Baker led the Lenten topic "Think on These Things" which was composed of meditations on the Passion story and the story of the hymn "Art Thou Weary, Art Thou Languid," and quotations of Christ from the scriptures.

Mrs. Nellie Yommer presided over the business meeting. Announcements were made concerning the LCW District 12 Spring Assembly to be held at Emmanuel on April 25, and the annual LCW weekend at Camp Lutherlyn, scheduled for May 15-17.

Officers were installed by Mrs. Dale Brenneman, cluster leader of District 12, LCW. The next meeting will be held on May 13, when the topic will be "Rejoice, Give Thanks and Sing."

Homemakers Club To Meet

The Bittinger Homemakers' Club will meet on Tuesday evening, April 28, at 7:30 p.m., at the home of Mrs. W. E. Buckel and Beulah Moon.

Hospital News

Mrs. Lucretia Legeer is a patient in Frostburg Community Hospital at this time.

Ira Gilpin, of Zion, is a patient at Memorial Hospital in Cumberland.

Personal Items

Easter Sunday dinner guests of Mr. and Mrs. Bruce Brenneman were Mr. and Mrs. Joseph W. Buckel and family, Mr. and Mrs. Lee Brenneman and family, and Lois Smith and sons, Brian and Chip Smith. Mrs. Edna Falstick, Gaithersburg, was a Thursday evening visitor of the Brennemans.

Mr. and Mrs. Jay McElroy, of Mt. Airy; and Mr. and Mrs. William Buckel were weekend visitors of Mr. and Mrs. Kenneth Buckel.

Easter Sunday dinner guests of Mr. and Mrs. Elwood Glotfelty were Mr. and Mrs. Paul Nolder and daughter, Arlene, Baltimore; Mr. and Mrs. Rex Starcher and Michelle Starcher, St. Albans, W. Va.; Mr. and Mrs. Russell Klotz and daughter, Lori, Hoyes; Mr. and Mrs. Kenneth Buckel, Mr. and Mrs. William Buckel, and Mr. and Mrs. Jay McElroy, Mt. Airy.

Terry Caparella and two children and Phyllis Legeer, Forestville, spent the weekend with their parents, Mr. and Mrs. Robert Legeer, and Etta and Betty Buckel.

Easter Sunday dinner guests of Dave and Cindy Stanton and Ferne Beachy were Mr. and Mrs. Bernard Mazer and daughter, Susan Manges, Glenelg; Mary Ellen and Douglas Stemper, College Park; Sally Beachy, Mr. and Mrs. David Beachy and Brent, and Mrs. Lucretia Stanton.

Gerald Maust, Columbus, Ohio, spent the weekend with his parents, Rev. and Mrs. Elmer Maust.

Robert Opel, Richard Yaste, Mr. and Mrs. Glen Krause and children, Hagerstown, were Easter Sunday dinner guests of Mr. and Mrs. Richard Glotfelty, Deep Creek Village.

Mr. and Mrs. Pat Cooper, daughter, Jessica, and Loretta Opel were Easter Sunday dinner guests of Mr. and Mrs. Luther Bowman, Oakland. Other dinner guests were Mr. and Mrs. Rick Cosner and son, and Mrs. Schrilla Glotfelty.

Easter Sunday dinner guests of Mr. and Mrs. John Reckner were Mr. and Mrs. John Reckner, Jr., Linda and Sheli Bittinger, Mr. and Mrs. James Glotfelty and Lisa, and Mr. and Mrs. Tom Glotfelty.

Mt. Top D.A.V. To Meet Monday

The Mt. Top Chapter # 29, Disabled American Veterans, will meet on Monday, April 27 at the Oakland Fire Hall at 7:30 p. m.

An election of officers will be held during the meeting.

The Ladies' Auxiliary will meet simultaneously for election of their officers.

All members are urged to attend these meetings.

A giraffe can go without water longer than a camel can.

Oakland Optical
No. 1 The Bottling Plant
Facing the Town Parking Lot
Designer & Budget-priced Frames

Prescriptions Filled
Lenses Duplicated
Frames Repaired & Adjusted
Sunglasses & Tinted Lenses
Mon., Tues., Thurs. 9 a.m. to 5 p.m.
Fri., 9 a.m. to 7 p.m.
Sat., 9 a.m. to 2 p.m.
CLOSED WED. & SUN.

SERVICE
Is Our Business
KIGHT'S
Insurance, Inc.
Tom Kight
110 South Second Street
Oakland, Maryland
Phone (301) 334-3968
Superior Insurance for Every Need
•Auto •Home
•Business •Boat
•Cycles •Mobile Homes
•Life •Retirement
•Medical Expenses •Income
•Snowmobiles •Mortgage
•Travel •Personal Liability
•Personal Effects •Bonds
•Profit-Sharing
We can help you select the best coverage for your needs from a variety of protection/price combinations. In addition, we can help you budget your insurance premiums with several different premium budgeting plans. You can count on us for personal service. Look to us for all of your insurance needs.
•Erie •Federal Kemper •Montgomery Mutual •Lloyds of London Brokerage

DEEP CREEK RECREATIONAL

U. S. RT. 219 - THAYERVILLE —
1742 — Lakefront lot, with 3-bedroom brick & frame ranch style year round home. This property has location for all season use and furnished $145,000.00
1855 — Wooded view lot improved with 2-bedroom cottage. L-shaped living room, stone fireplace, 1½ baths, kitchen. Full basement with single car garage and family room area. Large dock across road $72,500.00

ROCK LODGE ROAD —
1790 — .45 acre wooded level building site on the lake side. Well, electric and 500 gal. septic system installed $60,000.00

PERGIN FARM —
1843 — 9 room home with 240' lakefront, beautifully landscaped lot with electric rail - car to dock. Call office for appointment and details.

GLENDALE ROAD —
1768 — Wooded buildi SOLD h septic system already installed. Close to all ac

PARADISE GARDENS —
1815 — 15 + acres with pine trees and large oaks. Magnificent view of the lake ..... $5,000.00 per acre
1854 — Landscaped wooded lakefront lot improved with modified A-Frame containing 3 levels. Bottom level containing large full bath, game room or bedroom area & utility room. Main floor containing bedroom, full bath, large living room. Modern kitchen with view of lake. Den that could be converted to bedroom. Loft bedroom on 3rd level. Other extras. Very well insulated, wood stove, electric heat, and plenty of storage. Call for additional details $130,000.00

GRAVELLY RUN ROAD —
1621 — Lot No. 2 in Nye Timber Subdivision containing .59 acre $4,500.00

LAKE SHORE DRIVE —
1732 — Good income property. Two small cottages, use one, rent the other. Good lakefront $93,500.00
1823 — Half acre wooded lot improved with a small Chateau camper. Ideal for a small family who likes to camp $6,500.00

HARVEY'S PENINSULA —
1724 — Lake access property with dock and two living units each containing two bedrooms. Rent one, enjoy one $69,500.00

STATE PARK ROAD —
1649 — New year 'round home located on wooded lot with 100' of lakefront. The house contains 3 bedrooms, 2 baths, kitchen living room and large family room, 2 car garage and new dock. Special financing to qualified buyer $95,000.00
Two-bedroom stone rancher with 2 car garage on well landscaped lakefront lot $74,500.00

McHENRY —
1803 — Beautifully appointed year 'round 2 bedroom mobile home with large screened in porch having dock privileges. Owner financing to qualified buyer $15,500
1729 — Full acre lot with panoramic view of McHenry area including lake and ski area $9,000.00
1775 — Lakefront duplex containing a 3 bedroom and a 2 bedroom apartment. Stone patio and deck. 200 feet lakefront $85,000.00

PARADISE RIDGE —
1825 — It's a TERRIFIC VIEW from this beautifully maintained 3-bedroom, 2 bath cedar ranch with lake access $67,500.00

MARSH MT. ROAD —
1852 — Wooded lot with 100 ft. of lakefront at end of private road. Minutes from ski area $53,900.00

PENN POINT ROAD —
1844 — Level lakefront lot with 4 bedroom cottage. Living room, kitchen, full bath, and large entertainment center. Oil fired hot water heat for year 'round use $575,000.00

TURKEY NECK —
1765 — Contemporary 6-bedroom, 4 baths, situate on 180' lakefront lot. Gracious living for large family or corporate retreat $150,000.00
1842 — Beautifully maintained year 'round home on 1+ acre overlooking lake. This 3 bedroom, 3 bath home has full basement which could be used as separate apt. One of the 3 fireplaces has a wood burning insert for efficiency. Home is partially furnished. 2 car detached garage. Many extras. Price upon inquiry

SKY VALLEY
THESE PROPERTIES INCLUDE FULL MEMBERSHIP IN CLUB WITH MARINA, BEACH, AND USE OF ALL COMMON AREAS INCLUDING 3000' OF LAKEFRONT.
1824 — A-Frame situated on ½ acre wooded lot. Features 3 bedrooms and full basement. Complete lake and club facilities included $42,500.00
1850 — 2-bedroom, loft chalet overlooking pond on ½-acre lot. Owner financing to qualified purchaser $54,750.00
1576 — Charming redwood A-Frame situated on ½ acre wooded lot. Features 2 bedrooms, sleeping loft, modern kitchen, bath and living/dining area. Free standing fireplace and deck add to peaceful enjoyment of this fine cottage $43,000.00
1603 — Three bedroom Swiss chalet built for year 'round use. 1+ acre lot. Financing available to qualified purchaser. 20% down, 13% interest, 20 years, 5 year balloon $60,000.00
1332 — Lot No. 54 containing 1.2 acre in Sky Valley Subdivision. All Sky Valley amenities included $12,900.00

RESIDENTIAL

ACCIDENT - BRETHREN CHURCH RD. —
1839 — New 3-bedroom rancher on 0.96 acre lot. Full basement with wood burning stove $54,900.00

AURORA —
1828 — Three bedroom, 2 bath home on 0.494 acre lot. Large rooms, hardwood floors, full basement. Good buy at $54,900.00

Wild, Wonderful West Virginia TERRA ALTA —
1834 — Well built 3-bedroom home situated on panoramic 23-acre tract. Includes 48'x54' barn and 24'x32' machinery shed. Perfect farmette for the "Gentleman Farmer" $135,000.00

Garrettland Realty
1000 Thayer Center
U. S. Route 219 North
Oakland, Maryland 21550
334-9915 - Sales Office
334-3317 - Rental Office
Oakland Office:
Monday thru Friday 9-6; Saturday 9-3; OPEN SUNDAY 11-2

ROUTE 560 —
1268 — New 3-bedroom plus stone and cedar rancher, nicely situated on 6 acres off Rt. 560. Features native stone fireplace and cathedral ceilings in the living room, two full baths and oil hot water heat $69,000.00

COUNTRY CLUB ACRES —
1812 — Four-bedroom home situated in well planned subdivision within Oakland limits. Features 2 full baths, wall to wall carpeting and 2-car garage $69,900.00

ROUTE 560 —
1840 — Large 7-room frame rancher on 1+ acres beautifully wooded lot $66,500.00

McHENRY —
THREE MOSSER NORTH —
Attractive, affordable, 2-bedroom units with the leisure of condominium living. Close to ski area, college, and the hub of Garrett County living. Priced from $35,000.00

GLENDALE ROAD —
1782 — Two-bedroom home located on Glendale Road, perfect for a couple just starting out $24,000.00

SPRING GLADE ROAD —
1569 — 12'x50', 2-bedroom mobile home on permanent foundation. 1 acre view lot $27,000.00

OAKLAND —
1811 — Five acres improved with older 2-story home near schools on Dennett Rd.; 2 car garage, paved drive, garden plot add to value. Can be divided. Call for details.
1813 — Level building site containing 15,500 sq. ft. on paved street near town limits $6,500.00
1779 — A woodsy 1½ acre homesite, improved with a four-bedroom home. Includes eat-in modern kitchen, living room with stone fireplace, family room with fireplace, master bedroom suite with full bath and den, full basement, 2 car garage. New oil-fired hot water heating system ..... Reduced $78,500.00

MT. LAKE PARK —
1680 — Cozy three-bedroom home on fenced in double lot. Ideal for couple with small children or retirement $41,900.00
1501 — 3-bedroom ranch home plus apartment near town and schools. Also room for additional apartment of about same size $59,500.00
1502 — Stately Victorian beautifully situated on six town lots. This is one of the most unique older homes in Mt. Lake Park that we have had the privilege to offer for sale. Four bedrooms, 1½ baths. Compare at $55,000.00
1748 — Two-story four bedroom older home on three building lots, located in Mt. Lake Park, some furniture included $23,000.00
1816 — Three-bedroom rancher on tree shaded lot. Anderson windows, finished basement, gas hot water heat, garage, many extras.

Wild, Wonderful West Virginia MT. STORM —
1826 — Six-room rancher with native stone fireplace on 2½ acres with stream $54,500.00

CRELLIN —
1319 — 3-bedroom house on main street with dining room, kitchen & living room. This 2-story house has a sunporch $24,000.00
1799 — Six-room older home close to school, churches and community building. Large level lot $22,500.00
1758 — Three-bedroom, 2 bath older home on nice lot with garden spot in backyard. Convenient to Oakland ..... Reduced to $16,500.00

OAKLAND —
1723 — Small Meadows. 1½ to 4 acre lots only 2 miles west of Oakland. Wooded and perked for building. Call for more details.

LOCH LYNN HEIGHTS —
1831 — Wooded town lot fronting over 200 feet on Argyle Street. Extra large building site $6,600.00
1440 — Beautifully remodeled and landscaped Victorian home containing living, and dining rooms, eat-in kitchen, 4 bedrooms, 1½ baths, sun room, wrap around porch with carport situated on 14 town lots. The 3 car garages have extra storage and work shop area. Owner is interested in smaller home, possible trade $100,000.00

SWANTON —
1808 — Six wooded building lots with stream fronting on state road. Approx. 1.75 acres each ..... $3,000.00 per acre.

GREEN GLADE ROAD —
1810 — Two plus acres with 3-bedroom, 2 bath rancher in "as is condition" $30,000.00

SWALLOW FALLS —
1186 — .63 acre of woodland improved with 3-bedroom modified A-frame with large kitchen, living room w/native stone fireplace. Total electric heat $36,900.00

OAKLAND-SANG RUN ROAD —
1761 — Three-bedroom bungalow overlooking pond on one acre of land. New well and septic system installed $28,000.00

DEER PARK —
1833 — Beautifully landscaped lot with owner built 4-bedroom, 3-bath home; 2-car garage; red wood deck, 18'x36' pool. Completely finished full basement has large family room with cut stone fireplace and bar, utility room, extra storage, and workroom. Many extras. Call for more details.

FARMS & ACREAGE

GLENDALE ROAD —
1836 — Wooded buildi SOLD ting on Glendale Road containing 0.24 acre.

ACCIDENT-BITTINGER ROAD —
1796 — 175 acres + or -, large bank barn and silo having 9-room, 4-bedroom home. Owner may help finance $194,500.00
1801 — 8¼ wooded acres close to ski area and lake on paved road $20,500.00

LIMPOPO —
1517 — Beautiful wooded lots within minutes of college, lake and ski area.

ROUTE 495 —
1845 — Lot No. 5-A containing 4.75 acres situated in Fairview Subdivision on Rt. 495 near Grantsville $5,500.00

O'BRIEN ROAD —
1746 — 184 acres situated minutes from Deep Creek Lake and numerous state parks. Mostly wooded in medium to large timber. Approximately 40 acres tillable and pasture. Comfortable 4-bedroom farm house and barn in good condition. Call office for more details.

MOSSER ROAD —
1690 — 32 wooded acres situated off Mosser Road. Good location for home or mountain retreat $27,500.00
1820 — Wooded, level, one acre lot with hard road frontage. Good residential neighborhood $7,000.00

ROCK LODGE ROAD —
1688 — 10.23 level wooded acres close to lake. Ideal location for second home retreat $10,000.00

GRAVELLY RUN —
1687 — Two 1 acre lots plus additional 10.40 acres with views of Deep Creek and only minutes from ski area. A good buy at $12,000.00

LOCH LYNN —
12 level acres situated within town limits of Loch Lynn. Good development potential $150,000.00

SWALLOW FALLS —
1846 — One acre improved with hunting cabin containing 1 bedroom, new bath, kitchen, dining area and living room. This property adjoins Swallow Falls State Forest. Hide-away on paved country road $22,500.00

OWNER FINANCING AVAILABLE!!
IF HIGH DOWN PAYMENTS AND INTEREST RATES ARE KEEPING YOU FROM PURCHASING, ATTRACTIVE FINANCING ON THESE PROPERTIES WILL SOLVE YOUR PROBLEMS:

8%
NORTH GLADE — 1261 - 195 acres plus situated in the North Glade area of Deep Creek Lake adjacent to Sky Valley. Includes some lakefront. Financing far below market rate!
ALTAMONT — 1456 - 71 acres + or - fronting on state rd. Area at rear of property for railroad siding. Some road cuts into property. 25% down, balance 5 years at 8% interest $25,000.00
79 acres + or - fronting on state road with some roads cut through property. 25% down, balance 5 years at 8% interest to qualified buyer $35,000.00

NORTH GLADE — 1074 — ½ acre wooded lot with frontage on hardsurfaced road. Close to lake with good year 'round access $8,000.00
BLUEBERRY HILL — 1278 - 1 plus acre building lots. Hard road frontage. Close to ski area and college $5,000.00
MEADOW MOUNTAIN TRAILS — 1043 - Perfect for 2nd home retreats or primary residence. Located just off State Rt. 495. 90% financing available. 3-15 acre parcels ..... From $2,000.00 per acre.
GNEGY CHURCH — 1681 - 2 acres and hunting cabin located in good game are SOLD financing to qualified purchaser.
SKY VALLEY — 1498 - Lot 13 Block D, Sky Valley. Owner financing $2,500 down, balance 12%, 5 years $7,200.00
1266 - ½ acre lot, C-7, Sky Valley Subdivision. Owner financing with $2,000.00 down and balance over three year period $6,500.00
YOUGH RIVER — 1125 - 43 acres, plus wooded mountain land high with views ..... $400 per acre
OAKLAND — 1381 - Ideal location for office or small business with large parking area in rear, one-half block from Courthouse fronting on East Alder St. Property contains 4,433 sq. ft. Call for details.

OAKLAND-SANG RUN ROAD —
1771 — 10.8 + or - acres of wooded land with access to Yough River. County road frontage for year round access $25,000.00
1560 — Wooded 50 acres with frontage on hardtop county road as well as Stockslager Road near lake. Good for lot subdivision or campsite development. Call for details.
1735 — Level wooded one-acre building lot close to Yough River and Oakland $6,100.00

SUNNYSIDE ROAD —
1802 — 34 acres fronting on Sunnyside Road. Mostly wooded. Good hunting - retirement possibility ..... Reduced $36,900.00
1829 — 0.67 acre with w SOLD tic, electric available.

RED HOUSE —
1149 — 40 acres, with 900' of frontage on Rt. 50. About ½ of this land has been cleared for farming, balance wooded and would be suitable for development. Call office for details.

MT. NEBO —
1849 — 22.52 wooded acres near town. Good hunting ..... $800.00 per acre.

Royal Charlotte
2 - 5 Acre
1st & 2nd Homesites
From $4,000.00
Located just 8 miles south of Oakland on Ben DeWitt Road. Offering gorgeous views, easy access, wooded and cleared parcels. Electric and telephone to lot line. Financing available with 10% down.

ROYAL CHARLOTTE —
1604 — One of Royal Charlotte's best. This wooded lot has a great view of the country side $11,500.00
1704 — 3.3 acre parcel fronting 280 feet on hardsurfaced county road 7 miles from Oakland $6,500.00
1705 — 3.4 acre parcel fronting 200 feet on county road. Pine trees. Close to Oakland $6,000.00
1717 — 4 plus acre lot, level cleared, with hard county road frontage. Close to town but in the country $9,900.00

SHORT RUN ROAD —
1784 — Spectacular views from this wooded mountain acreage. If you've been dreaming of a mountain retreat, this is it. 10-15 acres, perked. Call our office for more information.

SHADY DELL —
1574 — 100 acres high quality young hardwood recently thinned. Stream through property. Frontage on mountain road ..... $400.00 per acre

TASKER'S CORNER AREA —
1618 — 200 acres land off Bethlehem Road. Proven coal deposits plus pulp wood and some timber. Call our office for details.

DEER PARK —
1787 — 124 acres and improvements fronting on Boiling Springs and Garrett Roads. Ideal for development $134,500.00
1807 — 138 + or - wooded acres situated on Steiding Church Rd., with good views of lake and country side ..... $650.00 per acre.
1713 — 22 acres (40 sub divided lots) gently rolling land with stream. Improved with 3-story frame house and hook up for trailer site. Call for details.

YOUGH RIVER — 1125 - 200 acres, more or less of Garrett County's finest mountain land with beautiful view of river valley. Financing to qualified buyer ..... $325 per acre

REEDSVILLE, W. VA. —
1806 — 100 acres of beautiful wooded mountain land with stream and natural stone swimming hole. Location 20 miles southeast of Morgantown $40,000.00

COMMERCIAL

OAKLAND —
1851 — 3.30 acres improved with older 2-story house. Pond. Approximately 500' road frontage on old and new 219. Excellent commercial potential. Call office for more details.

McHENRY —
1847 — Located on Mosser Road, near Garrett Community College. Four bedroom residence, one bedroom apt., two-bedroom trailer, five motel type trailers with four units per trailer, game room, carry-out store, and a pole barn $200,000.00

MT. LAKE PARK —
1857 — 135 Diner. Well equipped restaurant in a growing area of Garrett County. Situate on 4 acres with 500' of road frontage. Ample parking. Site has lots of potential. Price given upon inquiry.
1835 — Good business location! 200 ft. frontage on Rt. 135 improved with 50'x60' building. Presently used for sales and repair shop. Call office for details.

OAKLAND —
70508 — Located on 2nd and Alder Sts. in downtown Oakland. Older building containing three floors plus basement. The structure is sound but in need of renovation $100,000.00
9000+ sq. ft. masonry building currently utilized for apartments and warehouse/storage. Limitless potential for expansion $78,500.00

ROUTE 40 —
1778 — 1.25 acres west of Keysers Ridge with well and septic $6,750.00

U. S. 219 NORTH - DEEP CREEK LAKE —
1689 — 4.5 acres presently renting four trailers with additional space available. Fantastic views of Deep Creek Lake $44,000.00

U.S. RT. 219 SOUTH —
1241 — 63 acres, level and clear over 1,000' frontage of U. S. 219 just south of Oa SOLD ideal commercial, light industrial or agricultural.

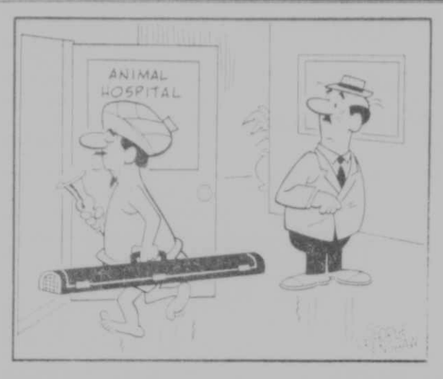

Shallmar Man Reports Theft Of Pleasure Boat

William Jennings Lyons, 24, Shallmar, reported the theft of a boat from the shoreline near the Turkey Neck section of Deep Creek Lake.

Maryland State Police received the report on Friday, and it was determined by the owner that unknown culprits removed the boat sometime between April 12 and April 17.

According to the owner, the boat was too heavy for less than three persons to carry, and the location made it necessary for the thieves to be driving a four-wheel drive vehicle.

The boat is described as a Chriscraft (wooden) with a v-shaped bottom, blue, with a white top. It is a 12-foot model.

The investigation is continuing.

Citizens' Hearing Slated In Baltimore

A coalition of more than 30 organizations from across Maryland will be conducting a Maryland Citizens' Congressional Hearing before members of the Maryland Congressional delegation to Washington this Sunday, April 26, at 3 p. m. in the Baltimore War Memorial Auditorium, Baltimore.

The hearing is to provide an opportunity for people throughout Maryland to testify to Congress on how the proposed Reagan budget will affect jobs, health services, social security, day care, dependent children, food programs, housing, legal aid and access to many other services.

Persons may testify at the hearing or submit a written statement.

For further information about the hearing or transportation to the hearing, persons may call 777-5547.

Bible Quiz Teams To Meet Sunday For Championship

The regular church league season for Mt. Top Youth for Christ Bible Quizzing will end this Sunday, April 26, with the Championship Quiz to be held at the home of Wilbur Beitzel in Springs, Pa., beginning at 7:30 p. m. Quizzing this year has been on I & II Corinthians.

Individual statistics this year are as follows: Autumn Frazee, 4440 points, 79.3 average per quiz; Robin Frazee, 3350 points, 51.5 average; Marlin Beitzel, 2140 points, 32.9 average; Merlin Beitzel, 1300 points, 20.0 average; Darrell Yoder, 850 points, 14.9 average; Rich Bender, 420 points, 6.5 average; Sandy Arnold, 140 points, 4.7 average.

Following the end of the regular season, the teams will participate in a tournament in Pittsburgh and then begin preparation for the All-Star tournament to be held in Ocean City, New Jersey.

FRIENDSVILLE

Continued from Page 32

Baseball League to help with equipment and $25.00 to the Garrett County Local Olympics for retarded and handicapped people. James Fratz will have the program on Monday, May 4, at 6:30 p.m. at the Hamburger House.

Easter dinner guests of Mr. and Mrs Edward Metheny were Mr. and Mrs. Bobby Lloyd, Mr. and Mrs. Randy Humberson, Mr. and Mrs. George Nedrow and son, Michael, and Mrs. Waneta Metheny. Afternoon callers were Mr. and Mrs. Kenneth Metheny, Mr. and Mrs. Tim Nine and daughter, Carrie, Oakland.

Mr. and Mrs. Curtis Townscend, Brownsville, Pa.; Terry Friend, Cumberland; and Mrs. Sherry Couch and daughters, Rt. 40, were Easter holiday guests of Mr. and Mrs. A. T. Friend. Sunday caller was George Thomas, Bristol, Pa.

Mr. and Mrs. Delbert Reckart, Painesville, O., visited from Friday until Sunday with his mother, Mrs. Thelda Frazee. Other Easter dinner guests were Mr. and Mrs. Ray Livengood, Bruceton, WV; and Mr. and Mrs. W. K. Livengood. Other visitors during the week were Mr. and Mrs. Harry Shaffer, Uniontown, Pa.; Mr. and Mrs. Rick Bates, Columbia; Mr. and Mrs. Myron Livengood, Hazelton, WV; Mr. and Mrs. David Livengood and son, Hoyes; and Tony Balsamo, Pittsburgh.

Lori and Lois Frazee, students at Hood College, Frederick, were Easter holiday guests of their mother, Renelda Frazee.

Visitors of Mrs. Margaret Rush were Mr. and Mrs. Earl Wentz, Mr. and Mrs. James Fratz and son, Mr. and Mrs. Dean Rush and son, Accident; Roxanne and Randy Thomas, Washington, D. C.; Mr. and Mrs. Clyde Sanner, Hoyes; Mr. and Mrs. Warren Thomas, Robert Rush, and Mrs. Edith Lowdermilk.

Mr. and Mrs. Colin McGraw and sons, Laurel; Alain Bolliger, Basel, Switzerland; Mr. and Mrs. Raymond Schlosnagle and Spencer were Easter dinner guests of Mr. and Mrs. Frank Vitez and family, Mill Run.

Rick Shoemaker, Crownsville, spent Easter holidays with his parents, Mr. and Mrs. E. W. Shoemaker. Other Sunday dinner guests were Mr. and Mrs. James Spear and son, Jimmy. Visitors on Saturday were Mr. and Mrs. Rick Bates, Columbia.

Easter evening dinner guests of Mr. and Mrs. Robert E. Lowdermilk and sons, Leo and Sam, were Mr. and Mrs. Ervin Lowdermilk and sons; Cindy Sines, Mr. and Mrs. Gary E. Friend and family, Mr. and Mrs. Larry Meyers and family, Mr. and Mrs. Darrell Frantz and daughters, Nancy Sanner and son, Christopher, and Robin Miller, all of the area.

Mr. and Mrs. Steven Friend, Mt. Dale, W. Va., were Easter dinner guests of her parents, Mr. and Mrs. John Suter.

Roxanne and Randy Thomas, Washington, D. C., were Easter holiday guests of their parents, Mr. and Mrs. Warren Thomas.

Mr. and Mrs. Gerald Johnson and son, Richard, Manassas, Va.; and Mr. and Mrs. Lindy Fisher and family were guests of their parents, Mr. and Mrs. Jonas Bittner, for the Easter holidays.

Mrs. R. R. Fike was a Sunday evening dinner guest of her daughter and family, Mr. and Mrs. David Davis, Accident.

Mr. and Mrs. Colin McGraw and sons, Laurel, were Saturday and Sunday guests of her parents, Mr. and Mrs. Raymond Schlosnagle and Spencer. Other Saturday evening dinner guests at the Schlosnagle home were Mr. and Mrs. Frank Vitez and family, Mill Run; and Mr. and Mrs. Edward Metheny. Other Saturday evening callers were Mr. and Mrs. Randy Humberson and Mrs. Bobby Lloyd.

Mr. and Mrs. Richard Bates, Columbia; Miss Lucille Fike and Tony Balsamo, Pittsburgh, were Easter weekend guests of the former's mother, Mrs. Lillian Bates. Mrs. Bonnie Bowser and son, Doug, Baltimore, were Saturday evening dinner guests at the Bates home. Other visitors were Mrs. David Livengood and son, Hoyes. Lucille Fike remained here for a week-long visit with her sister, Mrs. Bates.

Mr. and Mrs. Jerry Lampi, E. B. Presley, Bethesda; Mr. and Mrs. Robert Philpula, Charley and Bruce Drennan, Mr. and Mrs. Jerry Dyer and Paula, Silver Spring, were weekend guests of their parents and grandparents, Mr. and Mrs. Clay Thomas. Miss Ella Louise Dixon, Morgantown, was also a Sunday dinner guest at the Thomas home.

Mr. and Mrs. Ralph Murphy, Bel Air, visited with relatives and friends here on Sunday and Monday.

Donald Davis, near Accident, visited his grandmother, Mrs. R. R. Fike, on Saturday afternoon.

Mr. and Mrs. Daniel Wampler, Vernon and Melissa were business callers in Cumberland and Frostburg on Monday. They also visited the former's parents, Rev. and Mrs. Saylor Wampler, Vale Summit.

Dr. and Mrs. Michael Wolfe and children, Gaithersburg, were weekend guests of her parents, Mr. and Mrs. Clarence Friend. Other Sunday dinner guests and visitors were Mr. and Mrs. David Martin, Mr. and Mrs. Dale Evans and family, Oakland; Mrs. Bonnie Cowan and family, and Glen Schlosnagle, Accident; Mr. and Mrs. James Kunler and family, Waldorf; and Quay Evans, Md.-Pa. Line.

Easter dinner guests of Mr. and Mrs. James Vitez and family were Mr. and Mrs. Merle Wilburn and Owen DeWitt, Hoyes; Debbie Conn, Confluence, Pa.; Cindy and Alice Vitez, Oakland; and Betty and Elsie Vitez.

Mr. and Mrs. Gary R. Friend had as their Easter dinner guests Mr. and Mrs. Kenneth Gribble, Gary Lee and Melinda Jo, Rockwood, Pa.; Mr. and Mrs. Terry Kreger and Jesse Ray and Betsy Alice, Markleton, Pa.; Mr. and Mrs. Donald L. Friend and family, and Mr. and Mrs. William Burow and family, Blooming Rose. Sunday morning callers were Gary E. Friend and family, Blooming Rose; and Jim Devlin, Warren, Ohio.

Mr. and Mrs. Victor Selby and family, Valley Pt., W. Va.; and Mr. and Mrs. Richard Selby were Easter dinner guests of Mrs. O. G. Rush.

Easter dinner guests of Mr. and Mrs. Danny Wampler and family were Mr. and Mrs. Wilbur Hinebaugh, Jr., and sons, Mr. and Mrs. Dana Umbel and family, Mr. and Mrs. James Wampler, Mr. and Mrs. Steven Riley and daughters, all of this area; and Miss Diane Metheny, Oakland. Callers were Mr. and Mrs. Ohlen Umbel, Sr., W.Va.-Md. Line; Craig Umbel, Mrs. Alletta Thomas, and Tracey Wolfe.

Mr. and Mrs. Willard Swauger and family, Fairchance, Pa., were weekend guests of their mother, Mrs. Jessie Sines. On Easter the Swaugers, Mrs. Sines and Mrs. James E. Lininger and family were dinner guests of Mr. and Mrs. David Opel and family, Long Stretch.

Mr. and Mrs. W. K. Livengood visited Mr. and Mrs. Fred Livengood, Bruceton; and with Mr. and Mrs. Robert Cupp, here, on Sunday afternoon.

Mr. and Mrs. Richard Sisler and son, Bruceton, were Sunday visitors of Mr. and Mrs. Reuben Friend.

Mr. and Mrs. Bruce Humberson, Mr. and Mrs. Norman Livengood and sons, here; and Jerry Humberson, McHenry, were Easter dinner guests of Mr. and Mrs. Ray Ault, Markleysburg.

Mr. and Mrs. Dick Anderson and Kathy, Baltimore, were Sunday visitors of Mrs. Jessie Rush and son.

Mrs. Bessie Frantz spend Sunday and Monday with Mrs. Nellie Frantz at Selbysport.

Mr. and Mrs. Fred Truex, Couer-d-Alene, Idaho, who had vacationed for the past several months in Arizona and Florida, visited for several days with Mr. and Mrs. Joseph Lechman. Easter weekend guests were Mr. and Mrs. David Merson and son, Silver Spring. Other guests for an Easter dinner on Saturday were Mr. and Mrs. Ralph Thomas, Mrs. Gladys Cole and Mrs. Bessie Frantz.

Mr. and Mrs. Ross J. Selby and son, Bel Air; and Mr. and Mrs Ronnie Fike and son, Mt. Airy, were holiday visitors of their parents, Mr. and Mrs. Ross N. Selby. Mrs. Stella Edwards, Grantsville, was also an Easter dinner guest at the Selby home, here.

Mrs. Ralph Thomas is spending two weeks with her daughter and family, Mr. and Mrs. Dan Hickerson, at Gainesville, Va.

Mr. and Mrs. Floyd Wakefield traveled to Goshen, Indiana, on April 10, to attend commencement activities on April 11-12 at Goshen College, where their son and his wife, Bradley and Marylin, received Bachelor of Arts degrees. They were among the guests attending a dinner honoring several graduates at the home of Marylin's parents, Mr. and Mrs. Milliard Osborne, Elkhart, Ind. The Wakefields returned home April 13.

mark'et book

They eat, sleep, and breathe their games this time of year. And now, serious duffers and tennis buffs can read their games, too . . . with "How-to-Improve" books from The Book Market. From "101 Ways to Win at Golf" to "Duffer Golf" and Vick Braden's "Tennis for the Future", The Book Market's spring sports collection is a real winner.

Open till 5:30 p.m.
(301) 334-8778
204 east alder st. oakland, maryland

Porch & Yard Sale
Wed., April 22 through
Sat., April 25
Rain or Shine
200 Shenandoah Ave.
Loch Lynn
MEN'S CLOTHING - DRAPES & CURTAINS
OLD AVON COLLECTION - JEWELRY
HARLEQUIN BOOKS - GAS STOVE (30" range)
FIREPLACE SCREEN & TOOLS - TELEVISION

American Country Countdown!
With
Bob Kingsley
8 a.m. to 11 a.m.
Saturday Morning
WMSG 1050 am

Get in on the Great Ford Mower Giveaway!

42" Ford Rotary Mower FREE with new Ford Lawn and Garden Tractor Purchase!
You save $435.00
(or, the same dollars off on purchase of lawn and garden tractor with 50" mower.)

34" Ford Rotary Mower FREE with Ford LT-80 Lawn Tractor Purchase!
You save $285.00
(or, the same dollars off on purchase of 11-HP LT-110 with 42" mower.)

Be ready to go AND mow on a new Ford . . . These are limited time offers, so come in soon to

Arnold Brothers Equipment Corporation
334-9605
Rt. 135 Mt. Lake Park, MD

Family dining at
Deep Creek Lodge
Spring Hours
Sun., 8 a.m. - 7 p.m.
Mon.-Thurs., 8 a.m. - 9 p.m.
Friday, 9 a.m. - 10 p.m.
Saturday, 8 a.m. - 10 p.m.
•Cozy fireplace & rustic atmosphere
•Steaks & Mushrooms
•Seafood - Chicken
•Lobster Tail
•Snacks - Sandwiches
•Old Fashioned Buckwheat Cakes & Sausage
•Weekly Fish Fry Day
Each Friday we feature our delicious fish sandwich for only $1.50; our hearty fish dinner for $2.75, with seconds if-u-wish!
Featuring: Largest fish sandwich on lake!
Daily Lunch Specials
Friendly Lounge
Your Favorite Mixed Beverages
Lounge Open Mon.-Thurs., 11 a.m. - 11 p.m.
Friday-Saturday, 11 a.m. - 2 a.m.
Happy Hour 4-6 p.m., Mon.-Sat.
KITCHEN IS OPEN FOR SNACKS AND SANDWICHES
Mon. Thurs. until 11 p.m.
Fri. & Sat. until 12 Midnight
Deep Creek Lodge
387-5568
Across the inlet from Walt's General Store
McHenry, MD

TABLE AND PROPERTIES
REAL ESTATE
•Residential
•Farms & Acreage
•Investment
•Leisure Homes
•Appraisals
LICENSED IN MARYLAND, WEST VIRGINIA, PENNA.
"A House Sold Word in Garrett & Preston Counties."
301-334-9070 Oakland, Md. N. Third St., At Big-Tee

Robert J. Ruckert, Broker 334-2393
Dale H. Custer 334-3195
Edwin R. Yoder (Grantsville) evenings (814) 662-7215
Dayle Dabney 334-4068
Cathy Teets (Terra Alta) (304) 789-2508
Ellen E. Ruhl 334-1160

RESIDENTIAL

ALDER STREET — One block from courthouse. Two story brick dwelling. Living room, sitting room, 4 bedrooms, 1½ baths, modern kitchen, full basement, double garage. Call office for details.

GREEN GLADE — Year 'round brick rancher on one acre. Three bedrooms, 2 baths, 2 fireplaces, finished basement with family room. Convenient to Tri-Towns and Mettiki. Close to lake. #753. Call for details.

PLEASANT VALLEY — New, 2 story, 3 bedroom colonial. Two baths, living room, dining room, rec. room, attached garage on 10 acres. Beautiful view of country side. Call us for details. $79,900.

SECOND STREET - OAKLAND — Spacious, yet comfortable and distinctive, 4 bedrooms, 2 baths, large living room, with fireplace, dining room, modern kitchen, all in a lovely setting. #755 $78,000.

SWALLOW FALLS — Four bedroom rancher, 2 baths, sun porches front & back, 2 double garages, one with workshop & guest accommodations, and surrounded by 8¾ acres of pines. #830. Call for details.

DENNETT ROAD — Spacious 3 bedroom Cape Cod with living room, fireplace, formal dining room, modern eat-in kitchen, 2 baths, full basement with family room, laundry & utility rooms, double garage plus 20x40 metal storage bldg. Situated on beautifully landscaped 1.88 acres with huge shade trees. Within walking distance to schools. Call for details. #881 Reduced $80,000.

NEAR THAYERVILLE — Modern brick rancher, 3 bedrooms, modern kitchen, living room with fireplace, dining room, full basement and attached single car garage. #840 $65,900.

REESE STREET — Redwood rancher with southern exposure and view; modern kitchen w/breakfast nook, formal dining room, living room w/fireplace, 3-4 bedrooms, family room plus recreation room, double garage, 2 baths, walk to town. #883 $53,000.

BUSINESS

RESTAURANT — Small Ma & Pa operation doing business in nearby West Virginia. Equipment included. Parking. #855. Reduced for quick sale $45,000.

MT. LAKE PARK — Six-unit apartment house, recently remodeled. All units have stove and refrigerator, and partly furnished. Good location. #832 $55,000.

BUILDING LOTS

GARRETT ROAD — 1.46 acres with beautiful view, excellent building lot, 10 minutes from Oakland. Owner financing to right people $5,500.

YOUGH RIVER — 5 wooded acres, 4½ miles north of Oakland. Has restrictive covenants $13,000.

TOTTEN ADDITION — Six lots measuring 82½'x264' each, and totaling 3 acres on Hamill Street in south end of town. #726 $13,000.

MARY DRIVE — Four lots with 95 foot road frontage, water & sewerage available. #853 Each $4,000.

FARMS & ACREAGE

TEN WOODED ACRES — At Timber Trails. Good hunting area with natural environment and plenty of wild life. Literally at the end of the road. #722 $9,000.

DEEP CREEK LAKE and RECREATION

NEAR DEEP CREEK VILLAGE — Trailer, camper & 26 acres. Septic system installed, water available—needs hooking up. Trailer & 2 acres may be purchased separately. Ideal for hunting, snowmobiling or summer hideout. #880 $31,500.

SKY VALLEY — Lot No. 3, Section B, 100x200' corner. #779 $6,500.

TURKEY NECK ESTATES — One-half acre lot with lake access $6,000.

TURKEY NECK ESTATES — Modern 2-bedroom cottage with all conveniences, plus lake access and dockage. Owner financing available #813 $39,000.

Properties In West Virginia
Terra Alta Office: 422 E. State Street
Phone (304) 789-6555
Cathy Teets, Mgr.

SALT LICK — 70 acres of woodland, stream, and close to main road $24,500.

ALPINE LAKE — New 4-bedroom cedar home, 2 baths, dining room, modern kitchen, family room, living room $65,000.

ALPINE LAKE — Two-story redwood chalet with full basement, large deck, energy efficient. Interior unfinished with lot of building material included. Close to lake $53,000.

ALPINE LAKE — Three bedroom cabin, living, dining, kitchen, close to ski slopes and lodge. Owner financing $39,500.

FREELAND DISTRICT — "Hidden Valley Farms." 120 acres w/60 tillable. Remodeled dwelling, kitchen appliances, barn, machine shed, smoke house, hog house, chicken house $95,000.

TERRA ALTA — Rancher, 3 bedrooms, 1700 sq. ft., beautiful view of mountains, only 5 years old, outskirts of town, excellent neighborhood. #898 $42,900.

TERRA ALTA — Brick rancher, 1029 sq. ft., with 3 bedrooms, town water & sewerage, level lot, nicely landscaped on edge of town, nice view $34,500.

ALPINE LAKE — Two-story chalet with large living room, fireplace, 4 bedrooms, mostly furnished, all on ½ acre $55,000.

ALPINE LAKE — Frame cottage, fully furnished, 2 bedrooms, large living-dining room-kitchen combined, modern. #892 $38,000.

ALPINE LAKE — One-story frame cottage (cedar), garage, small trout pond, 3 bedrooms, large modern kitchen $49,000.

TERRA ALTA — Two-story home with living room, dining room, bath, 3 bedrooms, front porch, good condition. Furniture negotiable $34,000.

TERRA ALTA — Stately older home on Brandonville Street. Living room, kitchen, dining room, 3 bedrooms, solid oak trim; full basement. Glassed in sunporch. Excellent condition $39,500.

NEAR ALPINE LAKE — Fourteen-room solar home on 25 acres. Contains seven bedrooms, 3½ baths, separate breakfast room from formal dining room, modern kitchen, attached double garage; also a separate 2 bedroom apartment. Call for details. #872

ALPINE LAKE — Beautiful wooded lots serviced by central water & sewage systems, hard surfaced roads with year 'round maintenance, security guards 24 hrs. day; golf, skiing, etc. $4,500 & up.

ALPINE LAKE — Chalet containing living room with fireplace, kitchen, dining room, 3 bedrooms and large loft. Close to all activity. View of lake $59,900.

APPRAISALS

Fifth Grade Parents Hold Fund Raiser

The Dennett Raod Elementary School fifth grade parents recently held a fund-raising evening of cartoon presentations at the school to benefit the students' Amtrak trip to Washington, D.C. on May 14.

Volunteers who assisted included Mr. and Mrs. Roy Davis; Mrs. JoAnn Bernard; Mrs. Phyllis Rinker; Mrs. Rosalee Evans; Mrs. Lorene Dodge; Mrs. Nancy Ruff; and Mrs. Pat Newhall.

Local merchants, including Browning's Outlet; Gregg's Pharmacy; Hecks Department Store; J and M Store; Martin's Store; Miller's Market; and the Oak-Lee Dairyland donated articles to be used during the program.

SUNNYSIDE-UNDERWOOD

The Underwood Bible Study Group met on Thursday afternoon in the home of Bessie Canan. Mildred Peterson opened the meeting with group singing and prayer. Closing prayer was led by Jane Kope. Those present were Sharon Savage, Marian Friend, Ruth Knotts, Wilma Waybright, Mildred Peterson, Myrtle Fulk, Elaine Beckman, Mary Thomas, Bessie Canan, Sybil Merrill and Jane Kope. Sharon Savage will be hostess for the next Thursday meeting. Ruth Knotts presented Mrs. Canan with a Easter fruit basket.

An Easter egg hunt was held recently at the home of Mr. and Mrs. Walter Peterson. Due to inclement weather, the hunt was held indoors. The youngsters searched for specially marked eggs for prizes.

A group of Amish young people met on Friday afternoon at the home of Mrs. Effie Stahl for a group singing session.

June Hebb, Douglassville, Pa. and her son, Robert Hebb and son David were Saturday evening callers of Bessie Canan.

An evening of music and fellowship was held in the home of Mr. and Mrs. Wayne Liller. Those attending were Mr. and Mrs. Junior Aronhalt, Mr. and Mrs. Ray Fulk, Mr. and Mrs. Jack Cummings, Mr. and Mrs. Ron Adams, Mr. and Mrs. Delmer Knotts, Mr. and Mrs. Bill Fishel and daughter, Charlotte; Mr. and Mrs. Harry Miller, Mrs. Bobbie Wilfong, Mrs. Pearl Adams, Doris Shaffer, Amos Smith, Charlie May, Ronald Fishel, Terry Bittinger, Tina Bittinger, Bessie Canan, Mrs. Shelby Shaffer, Mr. and Mrs. Ted Coltrider and Wayne Allen Liller.

Mr. and Mrs. Delmer Knotts visited Mr. and Mrs. Kenneth Hebb on Wednesday evening.

The Matthews family had a family get-together of fellowship and a covered dish dinner on Sunday in the community building, Crellin.

The Underwood Ladies Aid will meet on Friday, April 24, in the Community building in Crellin.

Bessie Canan attended Sunday School on Easter Sunday in her home church at Fairview, near St. George, W. Va. She was a dinner guest of Mr. and Mrs. Robert Hebb. June Hebb of Douglassville, Pa., who was visiting her son and family and Mr. and Mrs. Gregg Sigley and sons Jeremiah and Justin, son-in-law and daughter of the Hebbs were dinner guests also.

Mrs. Canan visited in the afternoon with her brother and sister-in-law, Mr. and Mrs. Kenneth Hebb who had as dinner guests Mr. and Mrs. Perry Hebb and children, Pierce, W. Va.; Mr. and Mrs. Luther Nine and daughter, Parsons, W. Va.; Mr. and Mrs. Ervin Stemple and children, Stemple Ridge; Mr. and Mrs. Paul Burns and sons; Mr. and Mrs. Ralph Hebb and three children; Mr. and Mrs. Kenneth Hebb, Jr., and three daughters; June Hebb and Tammy Skipper.

Enroute to her home, Mrs. Canan stopped to visit Mr. and Mrs. Vernon Lantz, Mt. Carmel; Mr. and Mrs. Lester Hauser, Stemple Ridge; and Mr. and Mrs. Talmadge White and daughter, Winifred White, Eglon, W. Va.

Mr. and Mrs. James Matthews were in Martins, Pa., on Sunday attending the 50th wedding anniversary of Mr. and Mrs. Andy Pschock.

Mr. and Mrs. Edward Bowser and children, Sharon and Allen, left on Monday for their home in Laurel.

Mr. and Mrs. Carl Savage and daughters were dinner guests on Sunday of his parents, Mr. and Mrs. James Savage. The Carl Savages were callers in the afternoon of Mr. and Mrs. George White.

Miss Kimberly Stahl spent several days with her parents, Mr. and Mrs. Keith Stahl. She returned to classes at the University of Maryland on the Eastern Shore on Sunday.

Mr. Harlen Stahl and Allen Stahl of Baltimore were weekend guests of Harlen's mother, Mrs. Effie Stahl.

Dinner guests on Sunday of Mr. and Mrs. Earl Friend were their families, Mr. and Mrs. Paul Schroyer and sons and Mr. and Mrs. Tony Spink and daughters. Afternoon guests were another daughter and family, Mr. and Mrs. Clifford Graham.

Try Our Want Ads. They Pay.

Holy Lands Tour
to Israel and Petra

March, 1982
$1098.00
Complete Package
If you are interested, contact
Rev. R. H. Fletcher, Tour Host
334-9303

RAILEY REALTY

Office:
Deep Creek Lake Bridge
Oakland, Maryland 21550
(301) 387-5528

James L. Railey - Realtor GRI
Sis Railey - Associate Realtor GRI

Sonny Price 387-5158
Bob Bray 334-3008
Matt Storey 387-4783
Buzz Gosnell 387-4804

Lake

ROUTE 219 - SAND FLAT — 4 BR home on approx. 5 acres, 300 ft. road frontage, zoned commercial. $69,900.

TAVERN PLUS HOME — Now operating. Price includes most personal property in tavern. Owner financing at 10%. $65,000.

RT. 219 — Lakefront home, excellent condition w/2 fireplaces. Has VA loan, possible to be assumed. $123,000.

NEAR GLENDALE BRIDGE — 23 acres w/750 ft. road frontage and lake view. Some improvements. $69,000.

GREEN GLADE — 1.41 A. lot w/lake access. $8,900.

★SKIPPER'S POINT — Eight room home with 14½ A. plus 70' lake frontage & dock. 40x60 garage. $110,000.

SKY VALLEY — Modern A-frame on large lot. Beautifully landscaped w/small pond. 2 bedrooms, 2 baths, family room, 3 fireplaces, completely furnished. $87,500.

★RED RUN CONDOMINIUM — Fully furnished, 3-bedroom upper unit, modern kitchen, 2 baths, utility room w/washer & dryer. Native stone fireplace. $75,000.

LAKE ACCESS LOT — On Mayhew Inn Rd., 300' road frontage near lake w/excellent view. $19,900.

★DEEP CREEK DRIVE — 4-BR stone veneer home on excellent 110' lakefront. Fireplace & new oil furnace. $80,000.

ONE OF THE FINEST homes on Deep Creek Lake with 200' frontage in a prime location.

Summer Rental

Red Run Condominium.
Three bedroom, lakefront home.
Rock Lodge - 2 bedroom home.

Residential

HOYES - SANG RUN ROAD — 3 BR home, w/fireplace, garage, extra insulation, wood/coal/oil furnace on 3.66 acres, screened-in 14x20 porch. $62,500.

219 NORTH — 3 BR, 1½ bath home. Separate 2 car garage plus new 5 rm chalet home. Call office for more details.

NORTH 3rd ST. — 3 BR home, fireplace, garage, full basement. $58,000.

MAPLE AVE — Loch Lynn, 3 BR home on 2 city lots, aluminum siding, wood or oil heat. $29,500.

DENNETT ROAD — 4 bedroom brick, split level home on 1 acre lot. $81,500.

HOYES RUN RD. — 12x65 ft. mobile home w/tipout and gable roof. Well landscaped on 1 acre of ground. Price includes most personal property. $25,500.

★OAKLAND — One of the most profitable bars operating in area. Home adjoining. Call office for details.

FRIENDSVILLE — 8 room home near school and park, new vinyl siding with 22x24 shop & garage. $36,590.

BOY SCOUT ROAD — Seven room home, new in '79. 1 acre. Redwood and native stone. Reduced to $64,500.

Farms - Lots - Acreage

RT. 42 — 1-acre DEPOSIT

CABIN IN WOODS — 24x30 cement block frame. Well w/hand pump. Unfinished inside. 3 acres on county rd., $19,500.

NEAR SKI AREA — 1 A. lot, Health Dept. approved.

ROCK LODGE RD. — 1 acre lots, 8 sold, starting at $6,500.

OAKLAND-SANG RUN RD. — 9 acres, 900' road frontage. 4 acres in Big Eddy. $21,600.

★BOY SCOUT ROAD — 28 acre farmette with 4 bedroom, 1½ bath home plus barn, outbuildings & stream.

★YOUGH VALLEY — Lots & acreage near Deep Creek.

★1-ACRE ROADFRONT LOT close to 219 on Rock Lodge Road. $11,500.

BUMBLE BEE ROAD — Five acres w/260' road frontage. Zoned town residential. $27,500.

★BUMBLE BEE ROAD — 4.67 acres near Garrett Community College. Zoned town residential. $18,500.

JUST AROUND THE CORNER from Wisp. 10+ A., over 600' of easy access on Hoyes Run Road. $20,000.

RT. 219 NORTH — 2+ acres with entrance on Fourth Street and 163' fronting Rt. 219 N. 50'x80' building on property.

★RT. 42 — Three miles S.W. of Deep Creek Lake. 150 acres w/2600' road frontage. Excellent view.

NEAR KITZMILLER — 4 BR farm h[illegible] 4.5 ac., 1,000' [illegible]age on Rt. 38, ext[illegible] garage. $39,500. DEPOSIT

We Have Other Listings.

★ Owner Financing

PRICE FREEZE

from FORD

All 1981 Ford cars and light trucks at prices that will never be this low again

*Ford will hold new car and light truck base sticker prices at levels established last January. Current prices will apply to all vehicles ordered during April, even if delivered after April 30, 1981. Offer expires April 30, 1981.

Come in and make your best deal on
★ Granadas ★
Fairmonts
★ Mustangs ★
F-150 Pickups

Shaffer
FORD SALES INC.
334-2121

Your Ford and Mercury Dealer

Two Locations to Serve you
DOWNTOWN & U. S. 219 North

WE RESERVE THE RIGHT TO LIMIT QUANTITIES!

HECK'S

OPEN DAILY 9:30 TO 9:00
SUNDAY 12 TO 6

NOT RESPONSIBLE FOR TYPOGRAPHICAL ERRORS

PRICES IN EFFECT APRIL 22 THRU APRIL 25 WHILE QUANTITIES LAST

YARD and GARDEN SALE

OAK PORCH SWING
This four foot, solid oak porch swing comes complete with chains and ceiling hooks. Ideal for those warm, summer evenings.
$21.66
Reg. $29.99

DIVERSIFIED VOLLEY BALL-BADMINTON SET
$13.99
Reg. $20.66
Four tempered steel shafted rackets with laminated frames (purple/white). Black and white twisted nylon strings. Deluxe leather-like vinyl grip. One 5 x20' net. Two 3-piece 1" diameter, tubular steel poles. Two 8' steel ground sleeves. Three plastic shuttlecocks. Official size and weight white re-inflatable volleyball. Official rules booklet.

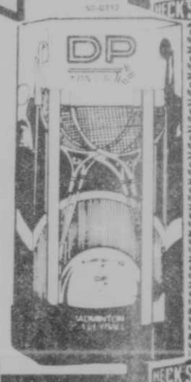

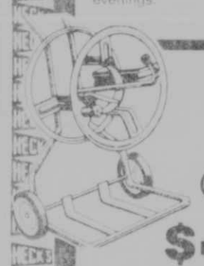

Ask About Our Convenient Layaway Plan
Douglas
CART HOSE REEL
$19.99
Reg. $26.88
Holds 150' of ½" hose. Double "O" ring prevents leaks. Prevent damage to valuable hose—use a hose reel.

Village Blacksmith
GARDEN TOOLS
59¢ EACH
Reg. 99¢ EACH
Village Blacksmith garden tools. Select from digger, trowel, cultivator, or transplanter.

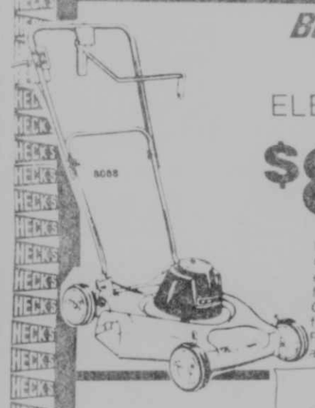

Black & Decker
18 IN. ELECTRIC MOWER
$89.99
Reg. $118.88
Instant starting and stopping. Clean, dependable electric power. Cutting height adjusts quickly from ¾" to 3", no tools needed. Cord control. Handle folds easily for storage. Double insulated. Recessed wheels. Grass catcher available.

35 Lb. Bag
TOP SOIL
$1.29
Heck's Reg. $1.88

3 GAL. ROOT LOWELL
GARDEN SPRAYER
$14.99
Reg. $24.88
Carrying strap, 10" galv. steel pump, ABS handle, 26" vinyl hose, rotatable shutoff, 15" curved brass extension, adjustable nozzle.

PRIDE OF MICHIGAN play Sand

40 Lb. Bag
PLAY SAND
$1.44
Heck's Reg. $1.99

HOMELITE
GAS STRING TRIMMER
$95.99
Reg. $119.99
Our newest addition to the gas-powered family is the ST-80. It may weigh only 7½ lbs., but there's a lot it can do with its 25.2CC Homelite engine and 15" cutting swath. And feature for feature, it outclasses others in its price range. It's got the exclusive idle line automatic string advancing system, a fully adjustable hand grip and handle hook for easy storage.

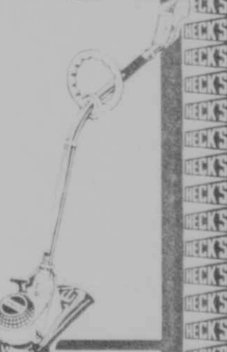

35 Lb. Bag
MICHIGAN PEAT
$1.29
Heck's Reg. $1.88

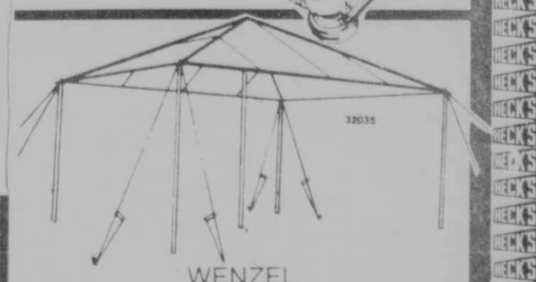

WENZEL
11½' X 11½' DINING CANOPY
Wenzel dining canopy is a versatile model that is popular in the backyard as in the campground. Canopy is in earthtone colors of brown and beige.
$24.99
Reg. $37.99

RIVER FOREST BARK NUGGETS
$2.44
Heck's Reg. $3.99

Mid-Towns Plaza
OAKLAND, MD
334-9457

HECK'S BABY

everything baby needs AT BARGAIN PRICES!

Polaroid
"The Button" Instant Camera
$21.00 Reg. $26.98
The new low-priced motorized instant camera. Economical, fixed-focus, never needs batteries. Uses dazzling New Time-Zero Supercolor SX-70 Film. Press only one button for bright terrific color pictures... instantly!
JEWELRY DEPT.

Sylvania
Flash Bar
For Polaroid Camera
$1.99 Reg. $2.39
JEWELRY DEPT.

Kodachrome Super 8
Movie Film
$4.88 Reg. $5.65
JEWELRY DEPT.

Perma-Form Polyurethane
Mattress
5" Extra Firm polyurethane. Non-allergenic. Yellow gingham cover.
$19.88 Reg. $32.88
CLOTHING DEPT.

Baby Canvas
Diaper Bag
$4.66 Reg. $8.98
Canvas casual tote. Open top. Juice and milk pockets. Snap closure diaper compartment. Snap top closure.
CLOTHING DEPT.

Plisse
Diaper Sets
$3.98 Reg. $5.98
Diaper sets for the little girl or boy at Easter. Choose from assorted styles and colors. Newborn and month sizes.
CLOTHING DEPT.

Cosco
Baby Gift Set
$13.88 Reg. $19.99
Deluxe gift package includes baby carrier, baby bath, diaper pail, feeding dish and training cup. All perfect items for the new mother and baby.
HOUSEWARE DEPT.

Infant Boy/Girl
Sunsuits And Bubbles
$1.48 EACH
Reg. to $2.48 EACH
Choose from boy or girl style sunsuits or bubble suits. Assorted colors. Month and year sizes.
CLOTHING DEPT.

Walt Disney
Hat Mug
$1.19
Reg. $1.89
HOUSEWARE DEPT.

Graco
Swing
$15.88 Reg. $22.99
1-piece tubular, non-toxic baked enamel legs. 15 minute mechanism swings baby continously after full crank up. Washable scrim seat.
HOUSEWARE DEPT.

Donald Duck Non-Spill
Tumbler
77¢
Reg. $1.26
HOUSEWARE DEPT.

Super Couple
Circular Walker
The most unique walker ever! Plush padded seat with hi-rise support that provides greater comfort. Has many, many outstanding features.
$20.88 Reg. $45.99
HOUSEWARE DEPT.

Graco
Umbroller Stroller
$21.88 Reg. $29.99
Umbroller stroller features sturdy chrome steel construction. Straight or swivel wheels. Seat belt and crotch strap. Folds conveniently.
HOUSEWARE DEPT.

Playtex
Baby Nurser
$4.99 Reg. $8.99
CLOTHING DEPT.

Chix by Dundee
Birdseye Diapers
$5.44 Reg. $9.88
CLOTHING DEPT.

Big Mouth Singers
Electric Feeding Dish
Bright colors. Unique disign. Two warm trays and one cool. Dishwasher safe. Color fast. Non skid base.
$9.88 Reg. $15.47
CLOTHING DEPT.

Cosco 40"
Bed Rail
Cosco Bed Rail. 40" long, 16" high. Folds flat for easy storage.
$6.88 Reg. $10.99
HOUSEWARE DEPT.

5 Ft.
Gatemaster
Opens to 5' width to protect baby from dangerous falls downstairs or in and out of a room.
$4.99 Reg. $8.98
7 Ft. Gatemaster $6.88
HOUSEWARE DEPT.

12'
Inside Dryer
$4.88 Reg. $7.63
The perfect indoor dryer. Folds out for drying and folds flat for storing.
30" Dryer $6.88
HOUSEWARE DEPT.

Desitin 24 Oz.
Baby Powder
99¢
COSMETIC DEPT.

16 Oz. Johnson's
Baby Shampoo
$2.47
COSMETIC DEPT.

9 Oz. Baby Magic
Lotion
$1.37
COSMETIC DEPT.

Heck's
Cosmetic Puffs
2 PKGS. $1.00
COSMETIC DEPT.

St. Joseph's
Baby Aspirin
43¢
COSMETIC DEPT.

Pkg. of 70 Desitin Dabaways
Moist Towelettes
88¢
COSMETIC DEPT.

Cosco
High Chair
$19.88 Reg. $29.99
Upholstered padded seat. Easy on and off tray mechanism. Dishwasher safe tray with metal tray locks. Safety seatbelt with crotch strap. Attractive chrome finish.
HOUSEWARE DEPT.

Toddler 48's Convenience Pack
Pampers
$7.08 Reg. $7.99
CLOTHING DEPT.

Mid-Towns Plaza
State Route 135

Oakland, Md.

Phone 334-9457

WEEK

HECK'S

VISA — USE YOUR VISA OR MASTER CHARGE — MasterCard

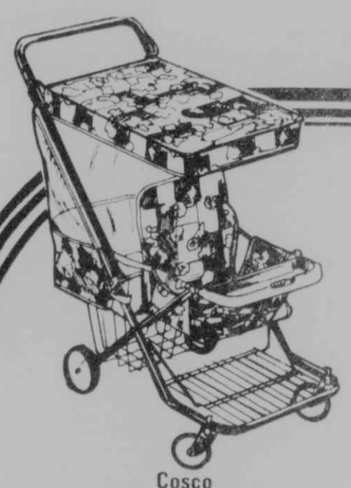

Cosco
Stroller
$27.88 Reg. $39.99

Stroller has padded seat and reclining backrest, play tray with beads, adjustable footrest, safety belt and chromed steel frame.

HOUSEWARE DEPT.

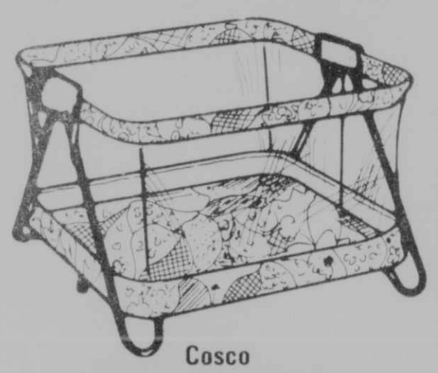

Cosco
40 Inch Playard
$32.88 Reg. $45.99

40" x 40" with telescope legs to compact 23" x 40" fold. Independent double drop sides, vinyl pad, vinyl hinge covers and safety mesh with draft guard. Raised floor and steel frame.

HOUSEWARE DEPT.

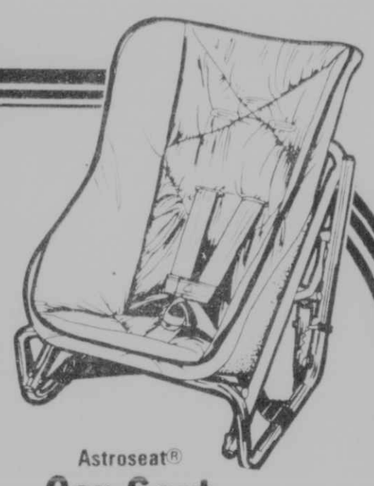

Astroseat®
Car Seat
$35.88 Reg. $49.99

The deluxe car seat that's got it all. Top quality construction, styling, and comfort. Glove soft, man-made leather upholstery. Thick, foam cushioned seat adjusts to four positions from upright to recline.

HOUSEWARE DEPT.

SALE STARTS WED., APRIL 22

PRICES IN EFFECT THRU SUNDAY APRIL 26 WHILE QUANTITIES LAST!
OPEN DAILY 9:30 to 9:00
SUNDAY 12:00 to 6:00

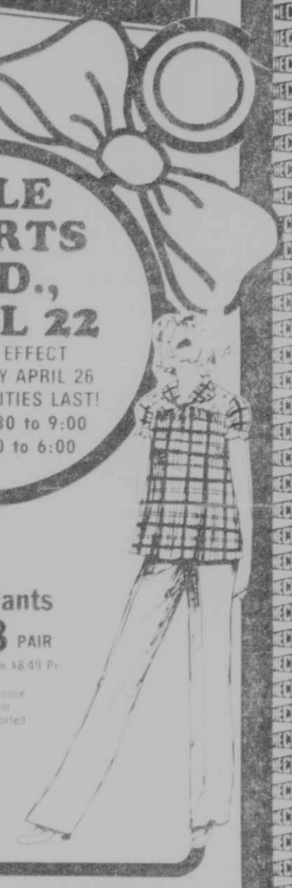

Ladies'
Maternity Pants
$5.88 PAIR Reg. To $8.49 Pr.

For the expecting mother. Choose from poly-cotton kettle cloth or polyester suitine fabrics. Assorted colors. Sizes 6 to 18.

CLOTHING DEPT.

USE OUR CONVENIENT LAY-AWAY
A 10% Deposit *Plus a $1.00 Service Charge Opens Your Lay Away Account
*$2.00 Minimum

Infant/Toddler Interlock
Play Shorts
$1.48 Reg. $1.88

Interlock shorts for the active child. Sizes 6 to 24 months. Year sizes in 2, 3, and 4.

CLOTHING DEPT.

Infant
Sundress
$3.48 Reg. To $4.98

Popover and sundress sets. Choose from terry and wovens. Sizes 9 to 18 months.

CLOTHING DEPT.

Boy/Girl
Short Sets
$2.48 SET Reg. $4.48 SET

Beautiful short sets for the warm weather. Assorted colors and styles. Month and year sizes.

CLOTHING DEPT.

Infant/Toddler Boy or Girl
Woven Shorts
88¢ PAIR Reg. $1.58 PAIR

Comfortable woven shorts for the little one. Month and year sizes.

CLOTHING DEPT.

Infant/Toddler
Slack Sets
$3.00 SET Reg. $4.98 SET

Adorable boy and girl slack sets for infant or toddler. Month and year sizes to 4.

CLOTHING DEPT.

Infant
Lap Shirts
2 FOR **$3.00** Reg. $2.28 EACH

Choose from glitter or screen print lap shirts. Month sizes.

CLOTHING DEPT.

Lightweight
Toddler Sleepers
$2.48 Reg. $3.98

Flame resistant sleepers. Printed short sleeve top with solid bottoms. Toddler sizes 1 to 4.

CLOTHING DEPT.

Infant Terry Print
Panty And Matching Print Diaper Shirt
88¢ EACH Reg. to $1.19 EACH

Infant diaper shirts and panties in assorted prints. Month sizes.

CLOTHING DEPT.

Toddler Short Sleeve
Shirts
$1.48 EACH Reg. $2.18 EACH

Choose from interlock crew neck or scoop neck short sleeve shirts. For boys and girls in month and year sizes.

Terry Boy/Girl
Sleep and Plays
2 FOR **$5.00** Reg. $3.99 Each

Keep your boy or girl warm in terry sleep and plays. Choose from S, M, L.

CLOTHING DEPT.

Terry
Tank Top And Shorts Sets
$2.00 SET Reg. $3.28 SET

Boys summer terry tank top and short sets. Assorted colors in sizes 9 to 18 months.

CLOTHING DEPT.

Assorted Infant
Plastic Toys
2 FOR **88¢** Reg. 88¢ EACH

CLOTHING DEPT.

Nursery
Potty Chair
$6.88 Reg. $10.88

Wood nursery potty chair makes training simple and easy. Folds flat for travel. Top quality hardwood with smooth safe varnish finish.

CLOTHING DEPT.

Deluxe
Toilette Trainer
$5.88 Reg. $9.39

Molded of "Stay Clean" Puralite®, polypropylene. Potty, deflector, safety belt.

HOUSEWARE DEPT.

Standard
Tot-toter®
$3.44 Reg. $5.49

HOUSEWARE DEPT.

Two Level
Booster Seat
$5.99 Reg. $9.99

Two level booster seat with 2 rises for all sizes. A must for young toddlers.

HOUSEWARE DEPT.

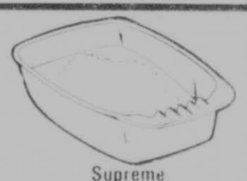

Supreme
Baby Bath
$6.88 Reg. $11.99

"Supreme" baby bath with Soff 'N Cozy bath cushion provides cushioned support for baby.

HOUSEWARE DEPT.

Baby Susan
Food Organizer
$6.88 Reg. $10.77

Imagine 27 jars of baby food right at your fingertips, all neatly organized in neat compact space. Organizer turns for easy jar removal.

HOUSEWARE DEPT.

2 Oz. Baby Food
Trainer
$1.88 Reg. $2.97

The easy way to introduce baby to strained foods. Baby's natural sucking draws food thru nipple.

4 Oz. Trainer $2.48

HOUSEWARE DEPT.

Pkg. of 36
Nursing Pads
$1.99 Reg. $2.67

CLOTHING DEPT.

Walt Disney Plastic
Cereal Bowl/ Juice Tumbler
77¢ Reg. $1.14

HOUSEWARE DEPT.

Plastic or Glass
Starter Nursing Kit
$3.99 EACH Reg. $4.99 Each

CLOTHING DEPT.

32 Oz.
Ivory Snow
Laundry Detergent
$1.99 Reg. $2.25

HOUSEWARE DEPT.

12 Oz.
Lysol Concentrate
Disinfectant Cleaner
$1.19 Reg. $1.58

HOUSEWARE DEPT.

Pkg. of 40
Wet Ones For Baby
Towelettes
89¢ Reg. $1.17

HOUSEWARE DEPT.

Pkg. of 2
Recieving Blanket
$2.00 Reg. $3.28

Keep the newborn warm in a cotton 30" x 40" receiving blanket. 2 per pack.

CLOTHING DEPT.

Mid-Towns Plaza
State Route 135

Oakland, Md.

Phone 334-9457

Grantsville 4-H Youth Attends Dairy Workshop

Miss Robyn Hutzel, daughter of Mr. and Mrs. Frank Hutzel, Grantsville, attended a 4-H and FFA Dairy Management Workshop held recently at Virginia Polytechnic Institute (VIP) in Blacksburg, Va.

Robyn was selected among several Maryland 4-H youth who submitted a Senior Dairy Goat Record Book. In addition, her record book was selected as an alternate winner for a trip to the 1980 National 4-H Congress which was held in Chicago. Robyn will submit her 4-H Dairy Goat record book for state-wide competition again this spring.

The VPI seminar delt with how to "Improve the Reproductive Capacity of Your Dairy Herd." The youth discussed the effect which nutrition, herd size, ability to detect heat and diseases have on reproduction of dairy animals. The topics of artificial insemination and embroy transfer were also discussed. Robyn attended a banquet and a square dance during the evening of the two-day seminar.

Robyn is a member of the Udder Joy 4-H Club in Grantsville which meets the third Tuesday of each month.

For more information on the 4-H Dairy Goat project, persons may contact Frank or Dorothy Hutzel or the Extension Office at 334-2145.

Try Our Want Ads. They Pay.

We Have Your New Home
Humberson Homes Inc.
McHenry, MD
387-6976

Farming in Maryland

Milk Production Per Cow Rising

The average daily milk production in Maryland rose to nearly 35.5 pounds per cow in March, a .5 pound increase from the previous month and 1.6 pounds more than a year ago. According to the Maryland-Delaware Crop Reporting Service, milk production totaled 135 million pounds in March, five percent above a year ago. Milk produced per cow averaged 1,100 pounds, 50 pounds above a year earlier. There were 123,000 milk cows on farms this month, the same as February and a year ago.

Maryland milk producers received $13.96 per hundredweight on a 3.50 percent butterfat basis for milk delivered to plants in Feburary. Actual deliveries during February averaged $14.50 per hundredweight. The preliminary price for March averaged $14.50 per hundredweight at 3.76 percent butterfat.

Maryland dairymen paid more for feed in March than a year ago. All mixed dairy feeds dropped in price from a month earlier, while other feed prices remained unchanged.

Farming Income Drops In 1979

Maryland farmers saw their net income per farm drop seven percent during 1979, announced the Maryland-Delaware Crop Reporting Service. Net income per farm averaged $9,595 compared with $10,348 in 1978.

Gross income per farm, however, reached a record high, averaging $59,281, up 14 percent from a year earlier.

Total income from marketings for all farms in Maryland reached the $1.0 billion mark for the first time in 1979. A 14-percent increase of cash receipts to $880 million boosted the income total.

Farm production expenses, however, offset the income gain, as costs increased 16 percent to $847.2 million. Feed costs were the largest single expense, but interest on farm mortgage debt showed the largest percentage increase from the previous year, up 25 percent. Taxes of farm property, on the other hand, continued to decline.

It takes twelve hours for cream to rise to the top of fresh milk.

Maryland Corn Planting May Be Larger Than '80

Maryland farmers report 1981 corn planting intentions at 775 thousand acres, up three percent from the actual planting of 750 thousand acres in 1980, according to the U.S. Department of Agruculture's prospective plantings report.

Soybean acreages in Maryland are estimated at 400 thousand acres, about the same as actual plantings of last year's soybean crop.

"USDA's planting intention report was based on a survey taken in January and March of approximately 48,000 growers who voluntarily provided acreages for the individual crops grown or intended to be grown on their farms", said Stuart C. Peterson, Acting Chairperson of the Maryland Agricultural Stabilization and Conservation (ASC) Committee.

Nationally, growers intend to plant 84.0 million acres of corn for all purposes in 1981, he said. If these intentions are realized, planted acreages will be fractionally less than last year's acreage of 84.1 million acres.

U.S. soybean growers intend to plant 69.8 million acres in 1981, down less than one percent from the 1980 acreage of 70.1 million acres.

Prospective plantings of all wheat for the 1981 crop at 87.1 million acres, eight percent greater than last year's 80.4 million acres and 22 percent more than was seeded for the 1979 crop. "This estimate is based on farmers' intentions to plant spring wheat plus the December 1980 estimate of winter wheat planted for harvest in 1981," the ASCS Official said.

FRIEND'S STOCKYARD, INC.
Market report for April 20, 1981.

Stock Bulls & Steers (200 to 400 lbs.), 59.00 to 74.00.

Stock Heifers, 45.00 to 58.00.

Slaughter Steers: Good to choice, 60.00 to 64.25; medium to good, 56.00 to 59.50; common to medium, 49.00 to 55.00.

Holstein Steers, 42.00 to 57.00.

Slaughter Heifers: Good to choice, 55.00 to 60.00; medium to good, 51.00 to 54.75; common to medium, 45.00 to 50.00.

Bulls: Heavy, 52.00 to 61.50; light, 47.00 to 57.00.

Cows: Utility, 43.00 to 47.00; canners, 38.00 to 43.00; commercial to good, 35.00 to 41.00; cull cows, 35.00 & down.

Veals: Good to choice, 90.00 to 100.00; medium to good, 70.00 to 88.00; common to medium, 55.00 to 68.00; cull veal, 50.00 & down.

Bull Calves, return to farm (100 to 120 lbs.), 70.00 to 81.00.

Heifer Calves, return to farm (90 to 130 lbs.), 75.00 to 130.00.

Hogs: Top quality, 40.00 to 41.25; heavy, 38.75 to 40.00; light, 36.00 to 39.50.

Sows, 28.00 to 34.50.

Male Hogs, 25.00 to 28.50.

Sheep, 15.00 to 23.00.

Beef Hides, 17.50 each.

Eggs: Large, 60.00 to 69.00; medium, .52; small .47 per doz.

GRANTSVILLE LIVESTOCK AUCTION, INC.
Market report for April 18, 1981.

Hogs: Top Barrows & Gilts, 41.00 to 42.50; heavy butcher, 39.00 to 42.00; light butcher, 36.00 to 40.00; butcher sows, 32.00 to 37.50; feeder shoats, 20.00 to 39.00.

Veal: Good, 85.00 to 115.00; standard, 65.00 to 75.00; utility, 50.00 & down.

Sheep & Lambs: Good, 60.00 to 65.00; utility, 48.00 to 54.00; slaughter ewes, 15.00 to 21.00.

Slaughter Cattle: Steers, Good 59.00 to 64.30; standard, 55.00 to 58.00; utility, 48.00 to 52.00. Heifers, standard, 50.00 to 58.00; utility, 42.00 to 48.00. Cows, commercial, 44.00 to 47.00; utility, 38.00 to 42.00; canner & cutter, 35.00 & down. Bulls, commercial & good, 56.00 to 63.60; cutter & utility, 42.00 to 50.00.

Stock-Feeder Cattle: Yearling steers, good, 58.00 to 62.00; medium, 49.00 to 54.00. Steer Calves, good, 68.00 to 70.00; medium, 52.00 to 64.00. Heifer calves, good, 55.00 to 62.00; medium, 48.00 to 52.00.

Eggs: Large, .60 to .80; medium, .55 to .68 per doz.

TERRA ALTA LIVESTOCK MARKET, Inc.
Sale of Friday, April 17, 1981

Baby Calves by head, 40.00 to 115.00.

Veal Calves, 70.00 to 94.00.

Sheep, 12.00 to 28.00.

Pigs, 20.00 to 32.00.

Hogs, 35.00 to 39.25.

Sows, 28.00 to 32.50.

Male Hogs, 24.00 to 24.75.

Steers 300-600, 63.00 to 71.50.

Steers 600-up, 56.00 to 64.00.

Heifers 300-600, 55.00 to 61.50.

Heifers 600-up, 42.00 to 53.00.

Good Cows by cwt., 40.00 to 45.00.

Medium Cows by cwt., 37.50 to 40.00.

Cull Cows by cwt., 37.00 and down.

Cows & Calves by head, 425.00 to 630.00.

Bulls by cwt., 45.00 to 52.50.

Ponies by cwt., 28.00 to 40.00.

Receives Honorable Mention At A-B

Deborah Jean Maust, daughter of Mr. and Mrs. Markel Maust of Accident, received honorable mention following winter term at Alderson-Broaddus College in Philippi, West Virginia.

Ms. Maust is a sophomore majoring in nursing.

Alderson-Broaddus is a four year fully accredited liberal arts and sciences college.

PUBLIC NOTICES

CARD OF THANKS

The family of Twila A. Fries would like to thank everyone who contributed in anyway during the illness and death of our wife and mother. A special thanks to the Durst Funeral Home, Dr. Johnson, Dr. Zelman, the nurses on 3rd floor, Rev. Robert Fletcher, Karen Wilt and Jody Fletcher, the Willing Workers of Loch Lynn Church of God for the dinner. Also the neighbors, friends and relatives who donated food and sent flowers. May God bless you all.

Husband and Children

—Adv. 8-1t.

IN MEMORIAM

In loving memory of Ursula J. Glotfelty. Two years ago God saw you getting tired. Your dream was not to be, so He put His arms around you and whispered "Come to Me." A golden heart stopped beating, hard working hands to rest. God broke our hearts to prove to us He only takes the best. Missed so much.

Mabel and Hazel Glotfelty

—Adv. 8-1t.

IN MEMORIAM

In loving memory of Alfred J. Spooner, a wonderful husband father and grandfather who passed away one year ago April 23rd. He really loved his family as everyone knew well. He was so sweet and loving, his heart so full of cheer. And we love him more and more with every passing year. He passed away so suddenly and only God knows why; the pearly gates stood open. God beckoned him inside. They say time heals all sorrows and helps us to forget. But time has only shown us how much more we miss him yet.

His Loving Wife and family

—Adv. 8-1t.

PUBLIC NOTICES

CARD OF THANKS

The family of the late Stella M. Rounds wish to thank all friends, relatives, and neighbors, who sent flowers, food and other expressions of sympathy during our time of sorrow. A special thanks to Dr. Mance, all the nurses, nurses aids, and orderlies, on second floor at the Garrett County Memorial Hospital. To the Rev. Paul Meyers, Rev. Leon Swigart for their comforting words. To Boal Funeral Home, Southern Garrett County Rescue Squad, your kindness and thoughtfulness was greatly appreciated. God Bless each and everyone.

Children, Grandchildren, Great grandchildren

—Adv. 8-1t.

CARD OF THANKS

We want to thank all of the friends and relatives of Emma A. Stark for all the food, flowers and help that they gave during our time of grief over the loss of our mother. Also to the David A. Burdock Funeral Home, Rev. Paul Poland and the grandchildren who served as pallbearers.

From Her Children

—Adv. 8-1t.

BLASTING NOTICE

Notice is hereby given that Gaylord Fuel Corporation-Stone Division, P. O. Box 128, McHenry, MD., will conduct blasting at its surface quarry operation located at Sang Run Road, Hoyes Run, Garrett County, under Permit No. 77SP0131 from April 1, 1981 through January 1, 1982, in compliance with all 1979 State and Federal laws.

Blasting will occur either between the hours of 8 a.m. and 12 noon, or between 1 p.m. and 5 p.m., Monday through Saturday weather permitting. This schedule will be followed except during adverse conditions that will prevent blasting, or if the operator or public safety requires unscheduled detonations.

At least 10 minutes prior to all detonations all access roads will be controlled to prevent unauthorized entry. A warning signal will be sounded at least 5 minutes prior to detonation with 3 blasts of 10 seconds duration. The warning signal will be sounded once after detonation of 15-second duration as an all clear signal.

—Adv. 5-4tt.

PUBLIC NOTICE

The Deep Creek Watershed Board of Zoning Appeals will conduct a public hearing on May 7, 1981 at 7:30 p.m. in the Planning Commission's Meeting Room (323 E. Oak Street, Oakland). The Board will review applications for the following cases:

1. Docket SE 77: an application made by Mr. Edwin Deremer for a Special Exception permit to allow the replacement of a Mobile Home with a newer and larger Mobile Home on his property located off Bumble Bee Road in a TR Town Residential Zone.

Continued on Page 39

AUCTION

CONTRACTORS' EQUIPMENT VEHICLES AND TOOLS MYERSVILLE, MD

LOCATION: This auction will be held in the site adjoining Bidle Bros. Inc. shop across the road from Alban Tractor Co., Inc., at the Myersville, MD and U. S. Rt. 70W interchange, midway between Frederick and Hagerstown, MD.

THURSDAY, APRIL 23, 1981
At 9:30 A.M.

CRANES: Grove TMS 300 truck crane SN 43368 only 805 hrs.; Bucyrus Erie model 22B crane SN 112045; Bucyrus Erie model 30B crane SN 117966; P & H 10 ton truck crane SN 18552; Huges Keenan Roustabout model V 10 crane SN 6903; 45 ft. Michigan boom crane. **EXCAVATORS**: Int. model 3964B excavator SN 10277 only 850 hrs.; Link Belt model LS 3000 hyd. excavator SN CF9144D; Koehring model 505 hyd. excavator SN 612679; Bucyrus Erie model 20H hyd. excavator SN 131626; Hy Hoe model 380G backhoe 465 on Reo tandem carrier. **DOZERS & LOADERS**: Int. TD 7E tilt blade dozer only used 60 hrs. SN 5361; Cat D4 tilt blade dozer SN 83J1675; Cat 977L loader SN 11K6491; Cat 955K loader SN 85J2641; Cat 955K loader SN 85J954; Cat 951C loader SN 86J3466; Cat 951 loader SN 86J2035; J.D. 93A backhoe S.N 10557 w/24" bucket; root rake for 955H or HD6 tractor.

WHEEL LOADERS & LOADER HOES: Cat 966B wheel loader SN 75A929; Cat 988B wheel loader w/beadless tire arrangement SN 50W1134; Michigan 175B wheel loader SN 427A225; Michigan 55A II wheel loader SN 5BC0199; Michigan 45 wheel loader SN 450A16; Terex L25 wheel loader SN 37625; Case W9 wheel loader SN 9B0-7123; (2) Mustang 1700 skid loaders 1 gas, 1 diesel SN s 11292, 11242; Melrose M700 Bobcat skid loader SN 4957-B-1026; Case 580B loader hoe 870-9076; Int. 3514 loader hoe SN 3141; Parsons 4 H118 loader hoe; A.C. loader hoe SN 1186. **MOTOR GRADERS & GRADALLS**: Cat 112E grader SN 68E186E; Galion 500A SN 03417; Huber M0700 1 grader SN CM4135; Huber M500 3016; A.C. DD grader SN 3576; Galion 104 H grader SN C07169; Galion grader V blade plow; Gradall G-600 SN 115173; Warner Swasey G600 gradall SN NP9866I; Maintainer grader SN HM4634. **ROLLERS & COMPACTORS**: Arrow hyd. hammer G400 SN 8113; R.O. hydro hammer SN271; Arrow hyd. hammer SN 01AA1202; Vibro plus Dynapac tow type 72" roller; Buffalo 8-10 ton roller SN 31402; Galion tandem roller C58G SN 3677; Galion 5-8 ton roller SN 56381; Buffalo 3-5 ton roller SN 24006; General 1½ ton roller SN 746.

PAVERS & AIR COMPRESSORS: South Bend 1100 gal. distributor on 1965 Dodge C1000 carrier; Laymor S.P. paver SN 05109C109; Lee Boy SP T900 paver SN 9007030; Blaw Knox PF120 paver SN 01730-031; Barber Greene SA 40 paver SN SA40X522; Layton pull box paving spreader SN 7301; Buckeye stone spreader SN 372; Stevens 606W power curber SN 691B23; IR600 compressor SN 55775M; Gardner Denver AT1e00 drill SN 3746; Worthington 125 compressor; LeRoi 100 compressor SN 276668; Ingersoll Rand 105 compressor SN 6334BU74263; Ingersoll Rand 105 compressor SN 24399; Schramm compressor; B-36 mobile drill on 1961 Ford 4x4 carrier; 30 ft. of 4" auger; rock cutter and clay bit; model CP125 compressor SN 76120.

CONCRETE MIXER TRUCKS: (3) 1973 Rex model 232 9 yd. mixer drums on model M44344AC crane carrier chassis, Cat 1673C engs.; 1972 Rex model 232 9 yd. mixer drums on model M50144C crane carrier, Cummins 230 eng.; (2) 1970 Challenge cook M1002LP1 10 yd. mixer drum on model 914AA crane carrier, Cummins eng.; 1968 Challenge 9 yd. mixer drum on 1968 White Freightliner carrier.

TRUCKS, TRAILERS & PICKUPS: 1981 General 12 ton equip. trailer; '71 Mack RD685SX tandem dump; '66 Mack D6075 tandem dump; '72 GMC tandem dump; '73 Int. 1800 tandem dump; '71 Ford tandem dump; (3) White tandem dumps; '70 Chev. tandem dump; '68 Chev. tandem dump; '75 Int. single axle dump; (2) GMC 6500 single axle dump; '72 Ford single axle dump; (3) '76 Int. single axle dumps; '65 Int. single axle dump; '73 Ford flatbed dump; '72 Ford stake; '71 GMC fuel truck; '73 White single axle tractor; '67 Ford flat bed; '69 Int. 1700 truck w/corner mount tilebit Commander I digger derrick; '78 7-ton flatbed trailer; '74 Ditch witch trailer; Fruehauf 35 ft. storage van trailer; '74 9 to tri axle trailer; 9 & 6 ton equip. trailers; '63 Miller tilt top 2 axle trailer; Atlantic office trailer; Trailmobile 4600 asphalt tank trailer; Hacket 6500 gal. asphalt tank trailer; Etnyra alum. 7000 gal. asphalt trailer. **PICKUPS**: (3) '79 4x4 Ford & Dodges; (3) '78 Chev./GMC 4x4; (20) other Ford, Chev., Dodge crew cabs, service utility body pickups.

MISC. EQUIPMENT: Int. 2400B front mount broom tractor; Ford farm tractor; Int. cub cadet 80 mower; Cleveland J-26 trencher; Tennant SP sweeper; Mulkey 48 ft. hyd. elevator; HyWay 12000 lb. digger derrick; Richmond boring machine; Essex grout pump model 120W only 105 bag use; hyd. crane for service truck; Baker tile seal extension 45 ft. scaffold; Clark fork lift; Onan 120-240 generator; 50KW 6-cyl. diesel generator; Lincoln welders; Fairbanks morse test pump; hyd. cyl.; hoe buckets; chain hoist; drill steel lime sower; log chains; (7) VALK ONE WAY snow plows; (8) UNDER TAIL GATE SPREADERS. **OFFICE EQUIPMENT**: Burrough L-6000 bookkeeping machine; 3M VQCIII photocopy machine.

TERMS: COMPLETE PAYMENT SALE DAY. Payment for all items must be made in full on sale day with Cash, Cashier's Checks, Travelers Checks or Money Orders. Personal or company checks will be accepted when accompanied by a Valid Letter of Guaranteed Payment. Financing available on equipment (no vehicles) selling for $10,000 or over with 25% down to qualified purchasers. Contact Jim Trout at least 5 days prior to day of sale at (301) 663-8644. Sale site Phone (301) 293-1415 after April 16th.

EVERYTHING SELLS TO THE HIGHEST BIDDER AS-IS-WHERE-IS

Wolfe
Construction Equipment Auctioneers, Inc.
15 North Court Street
Frederick, Maryland 21701
(301) 663-8644

PUBLIC SALE

At the Community Building at the Terra Alta Park in the town of Terra Alta, W. Va.

SATURDAY, April 25, 1981
BEGINNING AT 10:00 A.M.

1 old stereo scope with 50 or more pictures; 1 Bennett ladies watch with 14 karat gold case, 15 jewel, gold plated pocket watch; 2 Illinois pocket watches; 1 Crona pocket watch; wrist watches, other watches; 1 16 inch tray of the Beatles; 2 good split bottom chairs, 2 cane bottom chairs, good; brass cow bell, 100 rolls of Wheat Back pennies, old corn planter; 1 electric range, 1 upright freezer, 4 years old; 2 small refrigerators, 2 power saws, 1 power mower, lawn chairs, 4-15 inch white spoke wheels, 1 old drill press, 2 pc. living suite, good; platform rocker, Lane coffee table and end tables, good; gossip bench, stereo, 1 lot of Avon books, 1 Stradivarius Fiddle, good; 1 30-30 Winchester Model 94, 1 Westernfield 3-shot, bolt action, 12 Ga. shotgun; 1 New Haven 3-shot, bolt action, 12 ga. shotgun, like new. Brass school bell, 1 marble top stand, 2 old stands, Coco Cola tray, cow bells, 1 Mosberg, 3 shot, bolt action, shotgun; 1 22 long rifle, Stevens & Maynard, Jr. Lot of Indian Head pennies, miniature license plates, railroad switch, lantern, wood plane, old coffee mill, farm lantern, old flat iron, some old pocket knives, some silver coins, sterling silver cuff links, wood stove, 5 string Banjo & Case, Guitar, and many many other items.

Not Responsible For Accidents

TERMS OF SALE: CASH
LOCAL CHECKS ONLY

D. B. STETSON, Owner

BLIZZARDS AUCTION SERVICE
Terra Alta, W. Va.
789-2216

8-1t

PUBLIC AUCTION

Directions: Route U. S. 219 to McHenry, MD (Deep Creek Lake). Turn on McHenry-Sang Run Road, one mile to farm.

FRIDAY, APRIL 24, 1981
At 10:30 A.M.

FARM MACHINERY

TRACTORS

J.D. 4040 Diesel, power Shift, Cab, Air, 175 hrs.; J.D. 2440 Diesel, 8 Speed, Hi Low Range, 200 hrs.; J.D. 2440 Diesel, w/Loader; International Model H with two-row Cultivators.

TRUCKS

73 Dodge D-800 Dump, 413 V8, 5/2 Speed, Air Brakes, 10:00x20 Tires; 75 Dodge D-500, 15 ft., Stock and Grain Bed w/Hoist, 5 Speed, 318 V8, 19,000 Miles; 60 Chev. 1½-Ton, 14' Flat Bed.

HI-LIFT

Flat Allis H.D. 7G B Series, 1¼ yd. Bucket, Cab, Purchased New, 3200 hrs.

N.H. 851 Round Baler, N.H. 273 Baler, N.H. 489 Haybine, N.H. 256 Hayrake, N.H. No. 80 Round Bale Carrier, N.H. No. 85 Round Bale Wagon, 2 Grove 8-Ton Hay Wagons w/Racks, Fahr Hay Tedder, J.D. 350 Mower, 3-pt., 7 ft.; J.D. 5-Bottom Mounted Plow, 16 inch; J.D. 12 ft. Cultimulcher, 16 ft. Spring Tooth Harrow, 12 ft. Spring Tooth Harrow, 10 ft. 3-pt. Spring Tooth Harrow, Pittsburgh 3-Bottom, 3-pt. 16 Plow; K.M.C. 3-pt., 4-row Rotary Cultivator; J.D. Grain Drill, 15 Disc on Rubber; J.D. 2-row No. 290 Corn Planter; New Idea No. 323 1-row Corn Picker, J.D. No. 3800 Forage Harvester, 1-row Corn, w/Grass Head; 2 N.H. 10-Ton Crop Carrier Forage Wagons, N.H. No. 27 Blower, Pittsburgh 10-ft. Transport Disc.

J.D. 10 ft. Cultipacker, New Idea No. 215 Manure Spreader, Ficklin 213 Gravity Flow Wagon, Lely 3-pt. Spin Spreader, Arps 7 ft. Snow Blower, 18 ft. Feeder Wagon, Woods 7 ft. Rotary Mower, New Idea 32 ft. Grain Elevator, Walsh 250 gal., 8-row Sprayer; N.H. Tank Spreader, Loader for Int. M, Winco Generator, 15000 watts; 2 Round Bale Feeders, Shaver Post Driver, Danuser Post Hole Digger, 24 ft. Hay Elevator, Rotary Stump Cutter, 3-pt., PTO; Woods 8' Blade, 2-Wheel Trailer, 3-pt. Pole Boom, 300 gal. Fuel Tank w/Pump, DeVilbis Air Compressor, Orchard Sprayer, Pickup Side Racks, 150,000 B.T.U. Space Heater.

MISCELLANEOUS

400 Locust Fence posts, Blower Pipe, 4 pr. Tractor Chains, Bench Press, Vise, Ropes, Chains, Shop Items, Hand Tools, Cattle Oilers, Mineral Tub w/Windvane, Lumber, 4 sq. Shingles, Scrap Pile, Corrugated Steel, Plastic Pipe, Ten 5 gal. Pails of Paint, Air Lubrication Pump and Gun, Wagon Load Misc., Hay: 300 Square Bales, 25 Round Bales.

Auctioneer Note! If you're looking for quality, don't miss this sale. Late model equipment, most like new, all well cared for.

TERMS: CASH. Lunch

Not Responsible for Accidents

Owners:
MR. & MRS. LEROY E. FRIEND
Rte. 2, Box 10
McHenry, Maryland
(301) 387-4067

BENDER & MURRAY, Auctioneers
Accident, MD Salisbury, Pa.
826-8249 662-2816

PUBLIC AUCTION

Home of Foster "Duke" Fike, Old Bear Creek Bridge, Friendsville, MD

SATURDAY, APRIL 25, 1981
At 10 A.M.

32 ft. Extension Ladder, 20 ft. Ladder, 3-20 inch Tiles, Wheelbarrow, 2 Grindstones, Pair Steel Trailer Steps, 5 Oil Drums, Wheelchair, Garden Plow, 12 ft. Steel Bar, Boy's Bike, New Bathroom Sink, Several Switch Boxes, Trailer Oil Stove, Pair of Antique Headlights, 2 Sets Block and Tackle, 5 gal. Asphalt, Furnace Motor and Burner, 3 Water Pumps, Lot of Rope: ¾", 5/8", ½".

2 20 ft. 1½"x3" Galvanized Rail, Aluminum Door, Aluminum Screen, 7 mm Deer Rifle, large Table Lamp, Pole Lamp, Speed Queen Wringer Washing Machine, Royce C.B., 40 Channel; 2 Rolls Chicken Wire, New; Several Antique Items, 302 Ford Motor.

TERMS: CASH. Lunch Available

Not Responsible For Accidents

COL. JAMES TEATS, Auctioneer
Phone 1-301-746-5335

Now Booking Auctions for Spring and Summer

7-2t

ESTATE AUCTION

Of the late Albert G. Richter, located at Accident, Md., along Bittinger-Accident Road.

SATURDAY, MAY 2, 1981
Beginning At 10:00 A.M.

MACHINERY

460 Farmall tricycle tractor, Super H Farmall with high lift, B. N. Farmall tractor with cultivator, J. D. three-bottom trailer plow, 10' J. D. harrow, spike tooth harrow, 8' disc, Brillion 10' single roll cultipacker, J. D. 12 single disc grain drill, two-row J. D. trailer corn planter, Int. semi-mount mower, 7' N. H. No. 467 haybine, N. H. No. 56 Rolobar rake, N. I. side delivery rake, N. H. No. 271 baler with thrower, A. C. 6' P.T.O. combine, two wagon chassis with Little Giant grain bins, J. D. 30' elevator with extension, two kicker baler wagons, 201 N. I. P.T.O. manure spreader, lime sower, steel and wooden wheel old wagons, wagon box, wagon seat, basket sleigh, bob sled, spring wagon, potato planter, wooden sled, post driver, two grain augers with motors, corn sheller, two wheel trailer, David Bradley hammermill, fanning mill, one horse cultivator, two wheeled milk can cart, wooden and rubber tire wheel barrows, tractor scraper blade, dirt scoop, 40' aluminum ladder, wooden ladders, Int. gas engine, electric steel fence posts, new galvanized farm gate, chain hoist, two platform scales, air compressor, block and tackles, few thousand feet of lumber, 2x4, 4x4; some lumber 12" wide, 1" thick, over 20 ft. long; new and used 1" & 2" lumber, 6" casing and other used pipe, two stainless steel milker buckets, tannery tools, some tanned leather, drill press, vises, eight gal. milk cans, two sets work harness, kerosene space heater, cut off tractor wood saw, force pump, Sthil No. 041 chain saw, burlap bags, shop tools, electric motors, socket sets, new bolts, pipe fittings, grain cradle, three bags Clinton seed oats, chains and grabs, one lot baled straw, and many items too numerous too mention.

Not Responsible for Accidents

TERMS: CASH. Lunch Available

Household Items & Antiques to be sold May 30

Personal Rep.
CATHERINE ARMBRUSTER
1615 Nellie St.
Cumberland, MD 21502
Phone 777-7064
and
W. Dwight Stover
3 South Second St.
Oakland, MD 21550
Phone (301) 334-9476

BENDER & MURRAY, Auctioneers
Accident, MD Salisbury, Pa.
Ph. (301) 826-8249 Ph. (814) 662-2816

8-2t

REPORT OF CONDITION

CONSOLIDATING DOMESTIC SUBSIDIARIES OF

The Garrett National Bank In Oakland

In the state of Maryland, at the close of business on March 31, 1981, published in response to call made by Comptroller of the Currency, under title 12, United States Code, Section 161.
Charter number 13776, National Bank Region Number 5.

ASSETS		
Cash and due from depository institutions		3,747,000
U.S. Treasury securities		5,023,000
Obligations of other U.S. Government agencies and corporations		5,050,000
Obligations of States and political subdivisions in the United States		13,405,000
All other securities		88,000
Federal funds sold and securities purchased under agreements to resell		2,600,000
Loans, Total (excluding unearned income)	39,245,000	
Less: Allowance for possible loan losses	276,000	
Loans, Net		38,969,000
Bank premises, furniture and fixtures, and other assets representing bank premises		1,469,000
All other assets		642,000
TOTAL ASSETS		70,993,000
LIABILITIES		
Demand deposits of individuals, partnerships, and corporations		14,168,000
Time and savings deposits of individuals, partnerships, and corporations		49,103,000
Deposits of United States Government		51,000
Deposits of States and political subdivisions in the United States		588,000
Certified and officers' checks		355,000
Total Deposits		64,265,000
Total demand deposits	14,856,000	
Total time and savings deposits	49,409,000	
All other liabilities		531,000
TOTAL LIABILITIES (excluding subordinated notes and debentures)		64,796,000
EQUITY CAPITAL		
Common stock:		
No. shares authorized 200,000		
No. shares outstanding 169,578 (par value)		848,000
Surplus		2,084,000
Undivided profits and reserve for contingencies and other capital reserves		3,265,000
TOTAL EQUITY CAPITAL		6,197,000
TOTAL LIABILITIES AND EQUITY CAPITAL		70,993,000
MEMORANDA		
Amounts outstanding as of report date:		
Standby letters of credit, total		156,000
Time certificates of deposit in denominations of $100,000 or more		2,095,000
Average for 30 calendar days (or calendar month) ending with report date:		
Total deposits		64,017,000

I, H. Rex Teagarden, Vice President & Cashier of the above-named bank, do hereby declare that this Report of Condition is true and correct to the best of my knowledge and belief.

H. Rex Teagarden
April 16, 1981

We, the undersigned directors, attest the correctness of this statement of resources and liabilities. We declare that it has been examined by us, and to the best of our knowledge and belief is true and correct.

Nordeck Shaffer
W. Dwight Stover
James H. Feaster, Jr.
Directors

PUBLIC NOTICES

Continued from Page 38

2. Docket SE-78; an application made by Mr. Edward Holloway for a Special Exception permit to allow construction of additional storage space to his tavern (formerly Storey's Lunch) and to allow the construction of a commercial tennis court on his property located on Deep Creek Drive in a TC-Town Center Zone.

John E. Nelson
Zoning Administrator
—Adv. 8-2t.

REQUEST FOR BIDS

The Town of Mt. Lake Park is now accepting insurance bids for Property Insurance, General Liability, Automobile, Contractor's Equipment, Honesty, Workers' Compensation, and Public Officials Liability Insurance for a period of three years.

Bids are to be submitted on a package basis and should be marked "Insurance Bids." Specifications are available at the Town Hall during normal working hours. Bids must be received no later than 4:00 p.m. on May 14, 1981.

The Town reserves the right to reject any and/or all bids.

Mayor & Town Council
Mt. Lake Park, MD
Kathy Paugh
Clerk-Treasurer
—Adv. 8-3t.

NOTICE

Notice is hereby given that the following named person has filed an application with the Board of License Commissioners for a Special Class D beer, wine and liquor license to sell alcoholic beverages in Garrett County as provided by Article 2B of the Annotated Code of Maryland.

Name of Applicant and place of business are as follows:

Applicant:
Ronald S. McKenney
Location:
The Cavern Tavern
Routes 40 & 495
Grantsville, Maryland
21536

Notice is hereby given that a hearing on said application will be held on May 8, 1981 at 10:30 a.m. in the office of the Liquor Control Board at 460 N. Third Street, Oakland.

Date of first publication:
April 22, 1981

By Order of the
Board of License
Commissioner of
Garrett County
Joseph M. Wolf
Administrative Officer
—Adv. 8-2t.*

PUBLIC NOTICES

PUBLIC NOTICE

The Board of County Commissioners will hold a Public Hearing at 2:00 p.m. on April 28, 1981, in their meeting room, Courthouse, Oakland, to obtain the views of citizens on the proposed application for Community Development Block Grant funding including the Housing Assistance Plan and Grantee Performance Report.
—Adv. 8-1t.

PUBLIC NOTICE

In accordance with the regulations of the Maryland Agricultural Land Program, the County Commissioners will hold a public hearing beginning at 7:00 p.m., Tuesday, May 5 in the Commissioners' meeting room at the Courthouse. The purpose of the hearing will be to consider a Petition (No. 7) filed by Mr. & Mrs. Gale E. Kamp for establishing a 302-acre District adjoining the Avilton Lonaconing Road.

By Order of the Board,
Ernest J. Gregg, Jr.
Chairman
—Adv. 8-1t.

STANDING TIMBER FOR SALE

The Maryland Forest Service is offering the following standing timber for sale on 240 acres of Compartment #4 of Savage River State Forest. Said timber is estimated to cut approximately 667,691 Bd. Ft. according to the International ¼" sawkert rule and 1204 standard cords of pulpwood, more or less. Said timber is located north of U. S. Rt. 40 just west of its intersection with Posey Row Road. Timber is offered for bid subject to the following conditions:

1. Timber will be shown on Monday, May 4, 1981 at 9:00 a.m. Anyone wishing to see this timber can meet at the intersection of the Amish Road and U. S. Rt. 40 on the above date and time.
2. Contract/Bid Forms will be available at the showing or from the Savage River State Forest Headquarters, Rt. 2, Box A-63, Grantsville, MD 21536, Phone: 895-5759.
3. A Performance Bond in the amount of $3,000 must be posted upon acceptance of the contract by the State of Maryland.
4. Bidder must be a registered Forest Product Operator to be awarded successful bidding.
5. Bids will be received until 12:00 Noon on Monday, May 18, 1981.

—Adv. 8-2t.

PUBLIC NOTICES

REQUEST FOR BIDS

For collection and removal of ashes, garbage, rubbish, refuse and waste materials, cans, bottles, rags, waste paper, ordinary household refuse and trash (except brush and stone).

Further information may be obtained during regular office hours at City Hall.

Sealed bids to be received at City Hall by 4:00 p.m. May 4, 1981. The Mayor and Town Council reserves the right to reject any and all bids.

Mayor and Town Council
109 South Third Street
Oakland, Maryland 21550
—Adv. 8-2t.

PUBLIC NOTICE

During the months of May through August, 1981, the Garrett County Board of Education intends to improve the athletic fields behind Northern High School and Southern High School.

This project will be completed through the voluntary efforts of various groups through monetary, manpower, and equipment contributions.

As a voluntary training exercise, the National Guard Detachment in Oakland has agreed to assist this project by grading the site.

As a courtesy to any private contractors, we have allotted a two week running of this advertisement for comments and/or objections. Any comments and/or objections should be made to James J. Lupis, Jr., Assistant Superintendent, Garrett County Board of Education.

By Authority of
Jerome J. Ryscavage
Superintendent of Schools
—Adv. 8-2t.

NOTICE OF APPLICATION FOR STRIP MINE PERMIT COAL LOADING/ PROCESSING PLANT

RED HOUSE ELECTION DISTRICT NO. 8
GARRETT COUNTY
MARYLAND, U.S.G.S.
QUADRANGLE—GORMAN, MD-WV.
APPLICATION NO. 81-57 LPP

In compliance with Maryland's Federally approved Strip Mine Control and Reclamation Program, which requires coal loading and processing plants and coal refuse reclamation operators to acquire a Strip Mine Permit, Buffalo Coal Company, Inc., P.O. Box 282, Bayard, WV 26707, has submitted an application for the tipple facility located near Steyer, Maryland.

This facility proposes to permit 5 acres. The proposed permit area is located on the north side of the North Branch of Potomac River, 0.5 mile southeast of Steyer in Election District No. 8, of Garrett County, N: 542,400, E: 148,150. Access to the site is from Steyer-White Church Road near the intersection of Steyer-Gorman Road.

Surface of the area to be permitted is owned by Western Maryland Company, P. O. Box 218, Thomas, WV 26292. No mineral is to be mined.

The permit can be located on The U. S. Geologic Survey Gorman 7.5 minute quadrangle the boundaries being indicated on the accompanying map.

Questions concerning this permit may be directed to Steve Shaffer, (304) 693-7141.

A copy of the application is available for public review at Garrett Soil Conservation District Office, Garrett County Courthouse, Oakland, MD 21550, during normal office hours. Any written comments, objections or requests for notification of the date and time of the public hearing on this application should be submitted within 30 days of the date of this advertisement to the Maryland Bureau of Mines, 69 Hill Street, Frostburg, MD 21532.
—Adv. 7-4t.

PUBLIC NOTICES

ASSIGNEE SALE

FOR PURPOSES OF FORECLOSURE OF TWO VALUABLE DWELLINGS ON 1.15 ACRES, MORE OR LESS, ON AND ALONG EAST SIDE OF U. S. ROUTE 219, 2 MILES NORTH OF CITY OF OAKLAND, MARYLAND, PLUS CONCRETE BLOCK STORAGE BUILDING IN GARRETT COUNTY, MARYLAND

UNDER AND BY VIRTUE of the Mortgage Assignment for Purposes of Foreclosure, and Power of Sale as stipulated in said Mortgage in the Proceedings known as No. 7957 Equity Proceedings in the Circuit Court for Garrett County, Maryland, the undersigned, as Assignee, will sell to the

HIGHEST BIDDER AT PUBLIC AUCTION IN FRONT OF THE NEW ADDITION OF THE GARRETT COUNTY COURTHOUSE ON FOURTH STREET, IN OAKLAND, MARYLAND, ON FRIDAY, APRIL 24, 1981 AT 11:00 a.m.

All of the right, title and interest of the said Mortgagors, G. Bradford Rinard and Sherry Wynn Rinard, his wife, in that certain parcel of land, located in Election District No. 7 in Garrett County, Maryland, lying along the east side of U. S. Route 219, containing 1.15 acres, more or less, about 2 miles North of the City of Oakland, Maryland, as described by metes and bounds in that certain Deed as conveyed unto the said Mortgagors by G. Bradford Rinard and Shirley E. Rinard, his first wife, by Deed dated August 12, 1972, and recorded among the Land Records of Garrett County, Maryland, in Liber 327, Folio 478.

IMPROVED AS FOLLOWS:

1. A Frame, Cedar Vertical Plank Covered 3-Story Dwelling—8 rooms and 1½ Baths—Oil—Hot Water Baseboard Heat—Carpeted, Storm Doors and Windows—Well and Septic Tank, 248 Feet Road Frontage
ALSO a Concrete Block Storage Building, 24'x27'
2. A New Home and Garage—1½Story Frame Vertical Cedar Plank Covered—5 Rooms and Bath—Total Electric and Insulated, Panelled and Carpeted—Modern Kitchen—Thermopane Windows, Redwood Deck With Garage Overhead Doors

TERMS OF SALE: Cash—⅓ to be paid on date of sale and the balance of purchase price upon ratification of sale by the Circuit Court for Garrett County, Maryland.

Horace P. Whitworth, Jr.,
Assignee of Mortgage for
Purposes of Foreclosure
Attorney at Law
Westernport, Maryland, 21562
Telephone No. 359-9521
—Adv. 6-3t.

IN THE MATTER OF UNION COAL COMPANY NO. 7611 EQUITY IN THE CIRCUIT COURT FOR GARRETT COUNTY, MARYLAND
ORDER OF PUBLICATION

Pursuant to Rule BP4 of the Maryland Rules of Procedure, it is this 2nd day of April, 1981 ORDERED that a notice to creditors, in form hereto attached, be published notifying all creditors, of Union Coal Company to file all claims, properly authenticated, with the Clerk of Court of the Circuit Court on or before August 1, 1981, said publication to be published in The Republican newspaper, Oakland, Maryland on April 8, 1981, April 15, 1981, April 22, 1981 and April 29, 1981.

Clifford C. DeWitt
True Copy
Test: Clifford C. DeWitt
Clerk
—Adv. 6-4t.

NOTICE

The Town of Accident will receive bids for the excavation, installation, and hookup of water and sewerage utility lines in that town for the purpose of connecting the Accident Community Housing Corporation. The bids are to be opened on Friday, April 24th, at 8:00 p.m. at the Town Meeting Hall in Accident, Maryland. All bids should be either mailed or delivered to E. Wayne Fratz, Mayor, Accident, Maryland. The installation of water mains are to be bid in the alternative: (a) Two inch pipe of appropriate specification together with the appurtenant fittings. (b) Six inch pipe of appropriate specification together with fittings and a fire hydrant.

The sewer line shall be of eight inch pipe of appropriate specification (such pipe the Town has on supply) and is to be bid as one option only. Copies of the bid plans are available on request from Mayor E. Wayne Fratz and copies of the appropriate town water and sewerage ordinances are also available. Any further requests for information or direction regarding the location of the site may be obtained from the Mayor.

Notice submitted by order of E. Wayne Fratz, Mayor, Town of Accident.
—Adv. 7-2t.

NOTICE

Notice is hereby given that the following named person has filed an application with the Board of License Commissioners for a change in location of his Special Class D beer, wine and liquor license #2550, as provided by Article 2B of the Annotated Code of Maryland.

Name of Applicant and place of business are as follows:

Applicant:
George H. Collins
Location:
McHenry Beverage Shoppe
Route 219
McHenry, Maryland 21541

Notice is hereby given that a hearing on said application will be held on May 8, 1981 at 10:15 a.m. in the office of the Liquor Control Board at 460 North Third Street, Oakland.

By Order of the Board
of License Commissioners
of Garrett County
Maryland
Joseph M. Wolf
Administrative Officer

Date of first publication:
April 15, 1981.
—Adv. 7-2t.*

IN THE MATTER OF UNION COAL COMPANY NO. 7611 EQUITY IN THE CIRCUIT COURT FOR GARRETT COUNTY, MARYLAND
NOTICE TO CREDITORS

NOW THEREFORE THAT RALPH M. BURNETT, Esquire, BURNETT, EISWERT & CRAWFORD, P.A. 5000 Thayer Center, Oakland, Maryland 21550 having been appointed Receiver of the assets of

UNION COAL COMPANY,

a corporation of the State of Maryland and with full power to enforce the obligations and liabilities of said insolvent Union Coal Company, lately in the business of surface mining in Garrett County and Allegany County, Maryland, the resident office of said corporation being in Oakland, Maryland.

That all persons having claims against the debtor should file them, properly authenticated, as provided in Rule BP4 b of the Maryland Rules of Proceedure with the Clerk of the Court and copy to the receiver on or before August 1, 1981. A schedule of Debtor's Property and Debts has been filed in Equity No. 7611, in the Circuit Court for Garrett County, Maryland.

Ralph M. Burnett
Receiver
Union Coal
Burnett, Eiswert
& Crawford, P.A.
5000 Thayer Center
Oakland, Maryland
21550
301-334-9480
—Adv. 6-4t.

NOTICE OF RESOLUTION

APPROVING SUPPORT OF THE SHADY ACRES AREA SEWERAGE SYSTEM DEVELOPMENT PROJECT.

WHEREAS, The Garrett County Sanitary District, Inc. is a body politic and corporate created pursuant to Article 43 of the Maryland Annotated Code; and

WHEREAS, The Garrett County Sanitary District, Inc. has caused certain Engineering Plans, Studies, Analysis and Cost Estimates to be prepared in anticipation of the preparation of final Engineering Design, Specifications and Construction of a sewerage system serving the Shady Acres area in Election District 16 of Garrett County; and

WHEREAS, The Garrett County Board of County Commissioners approve of and support the Garrett County Sanitary District's actions in attempting to provide sanitary sewerage collection and treatment facilities to the residents and businesses of the Shady Acres Area;

NOW THEREFORE BE IT RESOLVED, That the Garrett County Board of County Commissioners in its support of the Shady Acres Area Sewerage System Development Project does hereby consent to become the guarantor as to both principal and interest repayment on loans which may be duly drawn by the Garrett County Sanitary District, Inc. by the authority vested in it by Article 43, Sections 650 and 654 of the Annotated Code of Maryland; and

BE IT FURTHER RESOLVED, That Ernest J. Gregg, Jr. as Chairman of this Board is hereby authorized and directed to sign such documents and instruments as may become necessary to effectuate the intent of this Resolution; and

BE IT FURTHER RESOLVED, That copies of this Resolution be spread among the minutes of the meetings of this Board, and shall also be filed with the Clerk of the Circuit Court among the Ordinances and Resolutions of the Board of County Commissioners; and

BE IT FURTHER RESOLVED, That this Resolution shall become effective the 30th day of April 1981.

By order of the Board,
Ernest J. Gregg, Jr.
Chairman
H. Lester Hunter
Vice Chairman
Truman E. Paugh
Vice Chairman

Attest:
Marjorie Keller Fratz
Clerk
—Adv. 7-2t.

NOTICE

The Garrett County Board of Education has a potential opening for a special education school bus contractor in the Oakland area. For further information contact Eugene Flinn, Supervisor of Transportation, 40 S. Fourth Street, Oakland, MD. Phone 334-8121.
—Adv. 7-3t.

NOTICE TO BIDDERS

The Maryland Forest Service is offering for sale standing sawtimber. The timber is located on Compartment 25 of Potomac Garrett State Forest. Volume is estimated at approximately 589,993 board feet of sawtimber, International ¼" Rule.

Said timber will be shown at 9:00 a.m. on May 1, 1981. Interested persons may see the timber by being at the intersection of MD Route 560 and White Church road at above time and date.

Contract/Bid forms will be furnished at the timber showing, or they may be obtained at the Office of the Regional Forester, D.N.R. Regional Service Center, Route 8, Box 22, Naves Crossroads, Cumberland, Maryland 21502, 777-2134.

Bids will be received until NOON, May 15, 1981, at the Regional Forester's office.

Bidders must be registered Forest Product Operators for 1981 in order to purchase said timber. Registration forms may also be obtained at the Regional Service Center.

A performance bond of $4,000.00 must be posted by the successful bidder at the time the contract is accepted.
—Adv. 7-2t.

NOTICE

Solicitation of Bid Proposals for Fixed-Base Operator—Garrett County Airport.

The Board of County Commissioners of Garrett County is currently soliciting bid proposals for a fixed-base operator at the Garrett County Airport, the contractural arrangements between the fixed-base operator and the County Commissioners to be embodied in a lease contract, the most pertinent terms to be as follows:

1. The term of the lease will be negotiated.
2. The fixed-base operator would provide all services normally provided by a fixed-base operator which are suited to the Garrett County Airport, these services being at least: (a) maintain at all times an adequate supply of fuel and oil and provide for servicing these supplies, (b) maintain and operate the airport office in an effective and responsible manner, (c) facilities are available for a restaurant and food concession but this item is optional and subject to negotiation, (d) engage in the rental of the hanger and tie-down area, maintaining these areas so that they are available to aircraft, (e) provide pilot instruction if economically feasible, (f) maintain the physical property at the Airport including runway maintenance, snow removal, maintenance of all lights, maintenance of radio and unicom, grassy strips, and drainage facilities.
3. The County Commissioners would anticipate a monthly rental income from the fixed-base operator in an amount of ( ) percent (this figure to be supplied by the bidder) of the net monthly income of the lessee of the said Airport, except the income derived by the fixed-base operator from the sale of fuel and oil shall be subject to a commission amount which shall be negotiated at the time of execution of the lease and each anniversary date thereafter for the term of the lease.
4. In addition to the lease agreement indicated above, the County Commissioners would also require a management contract with a fixed-base operator, this contract to be negotiated and executed simultaneously with the lease agreement.
5. The successful bidder and lessee would be permitted to sub-lease various functions of the fixed-base operation with the prior approval of the County Commissioners.
6. Any lease or management agreement entered into by the County Commissioners and the successful bidder-lessee must meet all applicable State Aviation Administration and the Federal Aviation Administration requirements and must contain the applicable equal opportunity clause.

Bid proposals will be accepted by the County Commissioners until Tuesday, April 28, 1981, at 1:30 p.m. at which time they will be publically opened and read aloud in the Commissioners' meeting room. Samples of the lease form and management contract are available upon request at the Commissioners' office Courthouse, Oakland, Maryland, during the hours of 8:30 a.m. to 4:30 p.m., Monday through Friday. The Board reserves the right to reject any and/or all bids.

By Order of the Board,
Ernest J. Gregg, Jr.
Chairman
—Adv. 6-3t.

PUBLIC NOTICES

PUBLIC NOTICE

The Health Systems Agency of Western Maryland, in accordance with State and Federal Laws and Regulations, hereby announces that

The Memorial Hospital of Cumberland, Inc.
600 Memorial Avenue
Cumberland, Maryland 21502
Project:

New construction and renovation of the Hospital resulting in a net decrease in 12 beds, replacement of non-conforming beds, and replacement and relocation of some ancillary services.

Reg. No: 81-01-0939

is under review as the result of an application for Certificate of Need. The proposed schedule for the review, which is open to the public, is as follows:

May 20, 1981
Review of proposal at Committee meeting;
June 17, 1981
Consideration of the proposal at Committee meeting and Governing Body meeting.

If any affected person or group wishes to request a public hearing on this proposal, that request must be made either in writing or verbally by Monday, April 27, 1981. If a public hearing is requested, the date, time and location will be announced herein at least 15 days prior to the date of the hearing.

Copies of the application will be available at the Allegany County Public Library, 31 Washington Street, Cumberland; the C. Burr Artz Public Library, Record Street, Frederick; the Ruth Enlow Library, Second Street, Oakland; and the Washington County Free Library, 100 South Potomac Street, Hagerstown; and the Health Systems Agency of Western Maryland, Algonquin Motor Inn Suite 301, Baltimore and Greene Streets, Cumberland, Maryland.
—Adv. 8-1t.

Miscellaneous

FOR SALE — 20% off sale during the month of April. Memorial Day decorations, silk flowers, planters, lawn ornaments. Lawn Shop, Rt. 219 North of Accident, 826-8159. —Adv. 6-4t.

IRVING'S
Upholstery & Firearms
Located on U. S. Rt. 50 and Ben DeWitt Rd. (Oakland Rd.)
Specializing in
•Auto, Boat & Furniture Upholstery
•Hand Guns
Open Mon.-Fri., 9-5
PHONE 334-8873 tf

FOR SALE — Polaroid 106 land camera and flash. Call 334-4209 after 5 p.m. —Adv. 8-1t.

FOR SALE — Good Barley and oats straw, 1,000 bales. Robert Opel, Accident, MD. 245-4488 between 6 and 9 p.m. —Adv. 8-3t.*

FOR SALE — Universal Gas Range, white with clock, surface light, good condition. $35. 746-5765 on weekends. —Adv. 8-1t.

FOR SALE — Three piece Bassett living room suite. Early American style. Excellent condition. $375.00. Phone 334-4147 after 5 p.m. —Adv. 8-2t.*

FOR SALE — Old upright piano, wing back couch, old buffet. Call 387-6612 anytime. —Adv. 8-1t.

FOR SALE — One pulpwood trailer. 334-4381. —Adv. 8-2t.

FOR SALE — Two 275 gallon fuel oil tanks. $25.00 each. Call 693-7376. —Adv. 8-3t.

FOR SALE — Forty 8-ft. sections of white board fence. Oak boards and Locust posts. Call 334-4381. —Adv. 8-2t.

FOR SALE — 3 speed, 24" window fan, 2 ton chain block, 110 v. spot welder, mini brazing torch. 387-5155. —Adv. 8-3t.*

GARAGE SALE — 207 South 8th St., Saturday, April 25, 9:00. Baby clothes, womens sizes 7-9, some maternity, men's clothes, miscellaneous. —Adv. 8-1t.*

FOR SALE — Used push mowers, riding mowers, garden tractors, all horse powers and sizes. Phone 334-3855. Green Acres Garden Center. —Adv. 8-3t.

FOR SALE — 5 piece Drum set, like new, $400.00. 826-8286. —Adv. 6-13t.

FOR SALE — First and second cutting hay. Also silage. Good quality. Contact 334-9598. —Adv. 52-13t.

FOR SALE — Good selection of patchwork quilts. Call 334-4660. —Adv. 49-13t.

FOR SALE — 480B Case Backhoe, 1300 hrs., Dump truck and lowboy trailer, $16,500. 746-5822. —Adv. 3-13t.

FOR SALE
Crushed Stone
Crusher Run for Road and Driveway Dressings. $3.75 per ton.
GAYLORD STONE
McHenry, Md.
387-6061
16-tf

FOR SALE — Firewood, pickup load. Also will do light hauling. Call Gary, 387-5269. —Adv. 3-5t.*

FOR SALE — Limed Oak dining room table and six chairs. Contact Hubert Custer, Deer Park, 334-9205. —Adv. 6-13t.

FOR SALE — Timothy Hay, average 50 lb. per bale, $1.25 a bale. 334-3037. —Adv. 6-3t.*

FOR SALE — 4x8 aluminum picture with marble window sills. $125.00. Call 334-4526. —Adv. 6-3t.

Miscellaneous

SMARR'S — Metal Detector Sales. Exclusive White's Dealer Announces Spring Special! Case and Headset, 50% off with purchase of 6000D, while they last. New Coinmaster 6000 Series 2 now available. Use our layaway plan. Rental machines now available. Located on Deer Park Hotel Road. 5 miles East of Oakland, MD. Just off Rt. 135. Phone No. 301-334-2718. —Adv. 6-4t.

FOR SALE — Better corn hybrids come through research, and no one does more corn research than Pioneer. For the best corn hybrids available, see or call Dayton A. Bolyard, Eglon, W. Va. (304) 735-3640. —Adv. 2-10t.

FOR SALE
Add-on Hot Water Heaters for any wood/coal stove or furnace.
$49.95
W.A. Moore Mfg.
Phone 245-4446
or 387-9362
7-2t

FOR SALE — GRAND FATHER'S CLOCK. Solid Wormy chestnut. Beautiful, Mason and Sullivan design. Also custom built corner cupboards, clocks, hutches, etc. to your design or with your wood. Child's old fashioned Marble rack, provides hundreds of hours of entertainment. $15.00. E & K Wood Crafts, Accident, MD. Phone 245-4143. —Adv. 4-13t.

For Sale
Pansy Plants
ready to go
Savage
Green House
1 mi. east of
Oakland
on Rt. 39
Look for sign
For more
information
Call
334-3690
8-3t

FOR SALE — Sila-Bac Brand Silage Inoculant. Live bacteria ready and waiting to terment your forage crop in one-half the time. Save nutrients and feed value for your cattle. See or call Dayton A. Bolyard, Eglon, W. Va. (304) 735-3640. —Adv. 2-10t.

FOR SALE — For higher yield, better stanability and faster dry down, plant Pioneer brand seed corn. See or call Dayton A. Bolyard, Eglon, W. Va. (304) 735-3640. —Adv. 2-10t.

GARAGE SALE — Bottles and more bottles, baby items, antique China closet, Micro wave oven, Bolens riding lawn mower and many other items. Saturday, April 25, 9 a.m. to 6 p.m., on Bethlehem Road, 1/8 mile off Route 560. —Adv. 8-1t.

FOR SALE — Pioneer Brand Alfalfa Seed—it's the top quality line that's low in foreign matter and high in germination. Available in varieties suited to 2, 3 or more crop years. See or call Dayton A. Bolyard, Eglon, W. Va. 304-735-3640. —Adv. 2-10t.

FOR SALE — Microwave ovens, Panasonic. World's largest manufacturer of Microwave ovens. 5 year parts/labor guarantee, automatic cook functions, turn table, many other exclusive features. On display at Allen's Radio and TV. 387-6246. —Adv. 3-13t.

"YOU CAN BUY
A CHAIN SAW
ALMOST
ANYWHERE
BUT YOU CAN
GET A
STIHL FROM US."
Hershberger
Lumber Co.
Rt. 219 South
Gortner
334-4384
STIHL
The world's largest selling chain saw.

FOR SALE — Wormy Chestnut lumber. Inch 2x4's, 2x6's, 2x8's. Call 334-9642. —Adv. 7-10t.

FOR SALE — Love seat and chair, 5 months old, $150, 2 bar stools, $15 a piece, bedspread, $25. 387-5410. —Adv. 7-2t.

FOR SALE — Locust fence posts. 387-5079. —Adv. 7-3t.

FOR SALE — Engineer's transit, T-22 Goetek, 20" Vernier optical plumet compass, excellent condition, $900.00. Call 387-5572. —Adv. 7-4t.

FOR SALE — Firewood, cut and carry your own, $5.00 per pickup load. Oak Ridge Farm. Call 387-5572. —Adv. 7-13t.

FOR SALE — Pansy plants, $1 per dozen. 334-9765. —Adv. 7-2t.

NOTICE OF NAMES OF PERSONS APPEARING TO BE OWNERS OF ABANDONED PROPERTY
(THIS NOTICE DOES NOT PERTAIN TO YOUR REAL PROPERTY)

Pursuant to Commercial Law Article Title 17 Annotated Code of Maryland entitled "Uniform Disposition of Unclaimed Property Act," notice is hereby given that the persons listed below appear to be the owners of abandoned personal property. Information concerning the amount or description of the personal property and the name and address of the holder may be obtained by addressing a written inquiry to the Abandoned Property Section, Comptroller of the Treasury, 301 West Preston Street, Baltimore, Maryland 21201, Attention: John P. Mannion, giving name, address, and account number. Unless proof of claim is presented by the owner to the holder, and the owner's right to receive the personal property is established to the holder's satisfaction within 65 days from April 30, 1981, the abandoned property will be placed no later than 85 days after such date in the custody of the State Comptroller to whom all further claims must be directed.

LOUIS L. GOLDSTEIN
State Comptroller

John P. Mannion
Miscellaneous Revenue Division
Abandoned Property Section

GARRETT COUNTY

Freeman E. Beitzel, Grantsville, Md., 12-117520; Henry Bepler, 12-117502; Ellis R. Bittinger, Grantsville, Md., 12-117510; Carrie G. Coulehan, 12-117504; Donna Cunningham, McHenry, Md., 12-118218; James N. Gravley, Mt. Lake Park, Md. 21550, 12-121708; Naomi H. Harvey, Deer Park, Md., 12-117500; Floyd C. Hetz, Grantsville, Md., 12-117521; John Michael Hodgson, Oakland, Md., 12-121710; Riley Brian Hodgson, Oakland, Md., 12-121709; Ada Mae Lytle, Friendsville, Md., 12-118693; Rosella B. McCracken, 12-121704; Kay M. Offutt, Oakland, Md., 12-121712; Henry R. Schlossnagle, 12-121705; Sherman H. Shockey, Deer Park, Md., 12-120039; Joseph Yencensky, Oakland, Md., 12-121707; Elmer Yoder, Grantsville, Md., 12-117513.

8-2t

AUCTION

Location: From Keyser, WV, take Rt. 46 east, go approximately 3 miles, turn left on Knobley Rd., proceed 3 miles on Knobley Rd. to Auction. From Ft. Ashby, WV, take Rt. 46 west, go approximately 11.7 miles, turn right on Knobley Rd., proceed 3 miles to Auction site. There will be signs from Rt. 46 to Auction.

SATURDAY, APRIL 25, 1981
At 10 A.M.

TRUCK AND CAMPER: 1978 Ford F-250 Super Cab, 4x4, and 1978 Holliday Rambler 5th Wheel Camper, Presidential Series 3000, fully equipped, air cond. Camper and truck will be offered for sale separately and then combined and will be sold whichever way the amount is higher.

FARM MACHINERY & EQUIPMENT: David Brown 990 diesel tractor w/front end loader and roll bar; Int. Farmall Super C tractor w/cultivators; Int. Farmall H tractor; Wheel Horse Model C81 riding tractor w/belly mower; 1970 F-700 Ford truck w/van body and hydraulic tail gate; 3½ hp Turf-Trim lawn mower; John Deere Model 410 round baler; 3 bottom plows, 3-pt. hitch; New Holland Hay bind; John Deere Model 670 rake; Rubber-tired transport disc; McCormick manure spreader; post hole driver; 2 farm wagons (hay); heavy duty scraper blade, 3-pt. hitch; Honda portable generator; Int. 251 2-row corn planter; Hay lift (round bales); cultipacker; sub-soiler; 2 bottom plows, 2-pt. hitch; Mowing machine, 2-pt. hitch; cut off saw; 10" radial arm saw; 4 sec. disc, pull type; spring tooth harrow, pull type; cultivators, pull type; dump rake; 8 ft. pickup racks; hammermill; corn sheller; ensilage blower; 171 round bales of hay; 4 elec. watters; farm wagon; 6x6 metal bldg.; lot oak lumber; lot plastic pipe; lot concrete blocks; 2 liquid protein feeders; cattle holding pen; lot locust fence posts; elec. fence posts; wood drag; 20 gal. Unico orchard sprayer; hay & grain feeders; 2 insect applicators; barrel sprayer; 55 gal. drums; bug killers; metal door w/jamb; tool box & tools; tranport cattle scales; 14' alum. Jon boat; rubber raft; 7-50-20 tires & wheels; Ford step bumper; show horse halters & show box; horse grooming aids; 12½ & 14 ga. wire; elec. fence insulators; shovel; axe; pitch fork; level; bottle gas tank; stepladder; milk can; refrigerator, and many, many more items too numerous to mention!!!

TERMS: CASH DAY OF SALE.

For Further Information Contact:
CURRAN AUCTIONEERING
AND REAL ESTATE
Burlington, W. Va.
(304) 289-3674
7-2t

PUBLIC AUCTION

Having sold my house, I will sell the following, located one mile off Rt. 219 and along Rt. 42, at Hoyes, MD.

SATURDAY, APRIL 25, 1981
Beginning At 10:30 A.M.

HOUSEHOLD ITEMS and ANTIQUES

Frigidaire and Kelvinator refrigerator, seven-pc. dinette set, cabinet base, porcelain top table, two-door utility cabinet, nine-pc. dining room suite, desk and chair, two-pc. davenport, two living room chairs, three office chairs, coffee and end tables, 9x15 rug, three-pc. bedroom suite (old); metal bed, dresser, washstand, single wooden bed, metal wardrobe, rocking chair, small stand, wooden bed and springs, roll-a-way bed, wardrobe with drawers, dome top trunk, hamper, treadle sewing machine, high chair, child's rocker, baby stroller, two children's tables and chairs, play pen, bassinet, baby walker, old baby buggy, hand sled, table lamps, Christmas decorations, doll house, Admiral TV, radios, one-pc. signed (N) carnival dish, other old dishes, one gal. ice cream freezer, small glass show case, oil lamps, canning jars, one 20-gal. crock and other crocks, Maytag wringer washer, stepladder, porch swing, stepstool, slaw cutter, cherry seeder, 7' extension ladder, rubber tire wheelbarrow, pipe wrenches, saws, meat saw and other tools, and many other items.

TERMS: CASH. Lunch Available
Not Responsible for Accidents

MRS. JACOB JONES, Owner
Star Rt. Box 51
Friendsville, MD 21531
Phone 824-8646

BENDER & MURRAY, Auctioneers
Accident, MD Salisbury, Pa.
Ph. (301) 826-8249 Ph. (814) 662-2816
7-2t

Reaching Over 22,000 People
On The Mountaintop

THE REPUBLICAN Classified Ads

Deadline: Monday, 5 P.M.
Phone (301) 334-3963

CLASSIFIED ADVERTISING

Deadline for all advertising

Monday, 5 P.M.

Classified Advertising Rates
.05 per word for the first insertion
(Minimum charge $2.00)
.04 per word for each insertion thereafter
Classified Display Advertising
$3.10 per column inch per insertion

— Notice —

Placement of correct copy is the responsibility of the advertiser. The Republican assumes no responsibility for an error other than correction of the error in the next edition. Advertiser will not be charged for the incorrect ad. Notice of an error must be given immediately.

Miscellaneous

FOR SALE — G. E. Refrigerator, 9x12 linoleum, never unrolled; garage door opener, '76 Chev. ¾ ton truck, 8 inch DeWalt Saw, phone 334-2812. —Adv. 7-4t.

FOR SALE — Two 10 gallon aquariums with stand and all equipment plus fish. Call 334-9266 after 3:30 p.m. —Adv. 7-2t.

FOR SALE
BIG VEIN HOUSE COAL
WILL DELIVER
1 (301) 689-9231
26-tf

FOR SALE — Large trees from Garrett Co., Md. Delivery available. Blue Spruce, Austrian Pine, Red Pine, Norway Spruce, Douglas Fir, 795-0950. —Adv. 7-2t.

FOR SALE — 5 h.p. Unico tiller. Antique kitchen cabinet with flour drawer. (304) 735-6151. —Adv. 7-3t.*

FOR SALE — Tires and Rims, best offer, regular tread, WW's. 175-SR 14, FR78-14, 185-14 with rim; 15" VW rim, 175-14 inner tube. Snow Tread: E78-14 WW. 387-6895. —Adv. 7-13t

Lost & Found

LOST — Cocker Spaniel puppy, blondish brown hair, long ears, wearing a brown collar. $100.00 reward, call (301) 334-3662 or (301) 334-9150. —Adv. 8-2t.*

Animals

FOR SALE — Coon hound, female, 4 years old, runs and trees, $150.00. 895-5388. —Adv. 8-2t.

Standing Stud
Rebel Bar Cody
Solid Black
Reg. Qtr. Horse
Contact Harold Smith
after 4 p.m.
334-3022
7-4t

FOR SALE — Four German Shepherd puppies. Call 334-9170. —Adv. 8-2t.

For Sale
SIMMENTAL
Bulls and Heifers
(Ready to Breed)
All from proven bloodlines
priced to Sell
Contact
Darwin Welch
Rt. 1
Kingwood, WV 26537
(304) 329-0429
8-2t

FOR SALE — Registered Polled Hereford cows and calves. Prices start near beef prices. Windy Knolls Farm, 387-6930. —Adv. 8-1t.

Animals

FOR SALE — AKC minature Schnauzer, 2½ years, female, $100.00. Call 334-3733. —Adv. 7-2t.

FOR SALE — 2 male Doberman pincher pups, 6 weeks old, 334-3473. —Adv. 7-3t.*

FOR SALE — 2 Polled Hereford Bulls, 4 doe goat kids, 334-3609. —Adv. 7-3t.*

FOR SALE — 22 week old pullets, ready to lay, $2.10 per head. 826-8429. —Adv. 7-3t.

Reg. Yearling
POLLED HEREFORD
BULLS
Rancho Villa Glen
RFD 1, Box 101
Burlington, W.Va. 26710
(304) 289-3080
5-4t

FOR SALE — Angus bull, Donald Moreland, 334-4525. —Adv. 7-2t.

FOR SALE — Choice grain feed beef, live or dressed. Phone 334-2627. —Adv. 7-2t.

FOR SALE
Day Old Baby Chicks
Day Old Ducklings
Day Old Turkey Poults
Chick Starter
Chick Feeders
Chick Waters
We can supply all your needs.
Tablelands Feed
Oakland, MD 21550
(301) 334-3301

FOR SALE — Day old baby chicks; Barred Rocks, White Rocks, Rhode Island Reds, Buff Orpingtons, Cornish Cross. Rare breeds, ducklings and turkeys. Hatching every Monday. Call (301) 334-4323. —Adv. 6-4t.*

Farm Equipment

FOR SALE — Allis Chalmers Farm Tractor, fully equipped, including dump trailer. $2,750.00. Call 826-8765 after 5 p.m. —Adv. 8-4t.

FOR SALE — Merry Tiller, $50.00; Kuboga 25 hp diesel tractor, 940 hours, good condition, $3,500. Two used tires. One 12.4x24, one 13.6x28. Call 334-9170. —Adv. 8-4t.

FOR SALE — John Deere 494 4-row corn planter, good condition. Dayton Bolyard, Eglon, W. Va., (304) 735-3640. —Adv. 8-4t.

FOR SALE — Bolens 17 hp tractor with 48" mower, 42" snow blower, 54" blade, 3 pt. hitch, 4 wheel weights, chains and turf tires, low total hours, excellent condition. $3,500. 387-6876 evenings between 7 & 10 p.m. —Adv. 8-1t.

FOR SALE — Gehl Model 1400 round baler, 1979. Phone 245-4230. —Adv. 8-3t.

FOR SALE — John Deere 4-row corn planter, Model 494A; also 4-row corn cultivator, 826-8484. —Adv. 8-3t.

Farm Equipment

FOR SALE — New Machinery Specials—One Walsh 200 gal. Trailer Sprayer, 21 ft. booms, $1,090.00; One Haban Corn Sheller, 3 pt. hitch, $1,550.00; Three Kelley 3 pt. hitch hydraulic Log Splitters @$490.00 each plus $37.00 for hoses; Two Bezzecchi Spinner Readers @$360.00 each; Two J&M 250 bushel Gravity Boxes @$550.00 each; One Ber-Vac 87" Double Auger Snow Blower, $1,900.00; One Kuhn GE 440 Hay Tedder, $2,200.00; These prices are only on items in stock, until May 15th. No Trades. FOB Springs Equipment. —Adv. 8-4t.

FOR SALE — TROY-BILT ROTOTILLERS. All models. Free Hiller with 15% discount. Can ship. Call or write (703) 942-3871, Hickory Hill Nursery, Rt. 1, Box 390A, Fishersville, VA 22939. —Adv. 6-4t.

FOR SALE — Rubber tire 14 disk Ontario drill, 129 Massey Ferguson chisel plow, 11 ft. wide, pull type. John Deere Cultipacker, 12 ft. Allis Chalmers side mount mower, used 2 years. (301) 746-5543. —Adv. 6-3t.

FOR SALE — 1½ h.p. Frigidaire compressor for bulk milk tank, good condition, $125; 3 Surge bucket milkers ready to go, $25 a piece; SP22 Surge milker pump, $125 or all for $300; 50 ft. of Badger barn cleaner chain for a 16" gutter, used 3 months. Make an offer 334-9765. —Adv. 7-3t.

Sharon Steel Buildings
Sizes available for commercial and farm use
- Truck Garages
- Car Garages
- Machine Sheds
- Barns or Barn Additions

Call for Free Estimates
Humberson Farm Equipment
5 miles NW of Friendsville on Fearer Rd.
(304) 379-7281
or (301) 746-5441

FOR SALE — 1949 Farmall tractor, set of plows, snow blade, cultivator, 334-3690. —Adv. 7-3t.

FOR SALE — 1978 International Cub Cadet; 14 hp with 48 inch mower and snow blower, good condition, $2,400.00. Phone 746-5995. —Adv. 7-13t.

FOR SALE — 10 ft. Brillion Seeder, 10 and 12 ft. 3-pt. harrows. (301) 334-4129. —Adv. 7-3t.

FOR SALE — Patz barn cleaner with 20 ft. slide, 20 ft. flight. Donald Moreland, 334-4525. —Adv. 7-2t.

FOR SALE — Ferguson 20 farm tractor, three point hitch, overrunning PTO, $1,800.00. Call (301) 463-5683. —Adv. 7-2t.

FOR SALE — #56 International 4 row corn planter, Fiberglas hoppers, real nice. One Allis Chalmers 3 pt. hitch 4 bottom plow, 334-4570. —Adv. 7-3t.

FOR SALE — JD 2010, Farmall Super C with loader and plows; New Holland hay rake, 2 crimpers, 3 pt. mower, plows, 2 and 3 bottoms; disc, 3 pt. and trailer type; harrows 3 pt. and drag type; woods brush hog, 3 pt.; 5 manure loaders, 3 pt. hitch cultivators, 3 pt. blade; 2 grain drills, call for other pieces not listed, 746-5773. —Adv. 7-2t.

Recreational

FOR SALE — 1977 Kawasaki 250 Enduro, like new, 2,100 miles. Garage kept, $800.00. 334-8362 after 5. —Adv. 8-1t.*

FOR SALE — 16 ft. bass tracker II, 40 hp Mercury, foot control electric motor, depth finder, 2 live wells, new Gould action pack, 105 amp. battery, trailer and cover, like new. Call 387-9491. —Adv. 8-2t.

Recreational

FOR SALE — Fiberglass camper top for short bed Fleetside pickup. Call 334-8352. —Adv. 8-3t.

FOR SALE — 3.5 Sears gasoline boat motor with fuel can, A-1 condition, $175.00. Call 334-2994 or 359-0297. —Adv. 8-2t.

FOR SALE — New fishing boats, aluminum weld, no rivets, no leaks, no worry, safer. 387-4183. —Adv. 8-4t.

FOR SALE — Cobia boat, tri-hull, full carpeting, padded seats, walk-through windshield, depth finder, E-Z load galvanized trailer. Call 746-5839. —Adv. 8-4t.

FOR SALE — Bass boat, 115 hp Mercury and electric trolling motor; trailer and equipment. Call Matt Storey, 387-4783. —Adv. 8-13t.

FOR SALE — 1980 Honda 200 Street Bike, $900.00 or best offer. Also 4-Fenton Mags with two 70's and two 60's, only run one month, $450.00. Call 453-3591 anytime after 4:00 p.m. —Adv. 8-1t.*

FOR SALE — DeLuxe Holiday camper trailer. Call 826-8632. —Adv. 8-2t.

FOR SALE — Truck camper, sleeps six. Self contained, good condition, $700.00. 20" girl's bike, $25.00. Call 334-4683. —Adv. 8-1t.

FOR SALE — 1973 Honda XR75 Dirt Bike, good condition; 1977 Honda XL75, like new condition, 700 miles. Contact Lyle Weimer, Aurora, W. Va. 26705 or call 735-6871. —Adv. 8-2t.*

FOR SALE
1980 400 Suzuki Motorcycle, $900.00
Ask for Chris
334-8146

FOR SALE — Wenzel 15 ft. 78 Ski boat with barefoot bar, Pylon, air guide, speedometer, green hull, ex. cond., $2,100; '78 115 Johnson Outboard with extras, ex. cond., $2100; call 334-4848 before 4 p.m.; after 4 call 334-4838 ask for Paul. —Adv. 6-4t.

For Sale
Wood Boat
1968 Criss-Craft
387-6976

FOR SALE — 1974 Glasspar 14 ft. ski boat, red metal flake fibreglass hull, 70 h.p. Evinrude outboard motor with Gator trailer, $2,700.00. Call 334-3059. —Adv. 5-4t.

FOR SALE — Sunliner camper, fully equipped. Sleeps six, fits eight ft. truck bed. Call 334-8214. —Adv. 5-8t.

Village Green
Golf Rates
Green Fees
Weekdays
9 Holes ..... $ 5
18 Holes ..... $ 7
Weekends
18 Holes ..... $ 9
Golf Carts
9 Holes ..... $ 6
18 Holes $10
Golf Club Memberships
Family ..... $300 yr.
Individual ..... $225 yr.
Village Inn
387-5581 5-4t

FOR SALE — 1979, 750 Special Yamaha, shaft drive, ferring and saddle bag, Alexander Harvey, 387-6803. —Adv. 7-2t.

FOR SALE — 9 ft. Sun N Fun mini self-contained truck camper. Rated for ½ ton pick-up, excellent condition, $2,400. Call 826-8287. —Adv. 7-2t.

FOR SALE — Honda CR 125 Elsinore in excellent condition, original tires still on it and good, $450. 334-1696 or 334-1026. —Adv. 7-2t.

Recreational

FOR SALE — 1980 Honda 110, perfect condition, less than 300 miles, also Honda trail 90, good condition, phone 746-5315. —Adv. 8-3t.

FOR SALE — 12 ft. Jon boat with 7.5 Mercury motor. Call 746-5317 anytime. —Adv. 8-2t.

FOR SALE — 250 Suzuki Enduro dirt bike, 1977 model, 2,500 original miles, will take best offer, 387-6093 after 4:30. —Adv. 5-4t.

RELOADERS
Do you need Reloading Supplies?
•IMR •DuPont •Hodgdon
•Lyman •RCBS •Sierra
•Nosler
Steve's Reloading Shop
Horse Shoe Run, WV
304-735-6912
Mon.-Fri., 9-5
Sat. til noon
3-11t.

FOR SALE — 1980 Suzuki motorcycle, GS 750, A1 condition, 1,100 miles, case guards, 2 matching helmets. Call 334-8441. —Adv. 6-4t.

FOR SALE — Pickup Camper, sleeps 4, for more information call 387-9358. —Adv. 7-4t.

FOR SALE — 16 ft. Snipe sailboat, new sails and centerboard. Needs little work. Best offer over $500.00. Call weekends, 387-6529, or weekdays (304) 292-8158, ask for Ron. —Adv. 7-13t.

Real Estate

FOR LEASE/PURCHASE — Almost new two bedroom house adjacent to Herrington Manor, full basement, on ½ acre wooded. Monthly rent equals regular mortgage payment. Must have references. Phone 334-8540. —Adv. 8-2t.*

FOR SALE — Furnished Mobile Home, 10x50 ft. Atlantic, excellent condition, includes skirting, blocks, enclosed porch, 20 ft. aluminum awning. Full 275 gal. fuel tank, electricity pole. (Everything needed to set up and live in). Price $6,000.00. Phone 334-9704. —Adv. 8-13t.

FOR SALE
By Owner
House located on Center Street, Oakland. 3 bedrooms, 3 baths, living room, dining room, kitchen, large rec. room, garage and laundry room. Contact Randy Shaffer
334-2898
5-13t

FOR SALE — 10 level mountain crest acres on Backbone Mountain. 2 acres cleared with southern exposure, scenic view, isolated yet accessible. Perfect for back-to-the landers. Sale by owner. Call (301) 334-2878. —Adv. 8-1t.

FOR SALE — Youghiogheny Mt. Resort. 2 lots, ½ acre each, perc test completed, $2,400 and $1,900. Call Keyser, W. Va., 788-2351 evenings or write to P. O. Box 698, Keyser, WV 26726. —Adv. 8-3t.

FOR SALE — Highly productive farm. One mile from Accident, 95 acres/85 acres tillable. Set up to feed 200 steers but could easily be converted to dairy. Two silos, storage for 1,000 tons of sileage. Completely automated with 120 ft. of bunk feeder. Paved barn yard 50'x130' with loading and catching chute. Two 2-story poultry houses 24"x84" and 36"x84" with automatic feeders; could be converted to calf barns. 8 room farm house in good condition. Would lease back poultry houses. Priced to sell. Glenn Schlosnagle, 826-8410 or 826-8535. —Adv. 8-2t.

FOR SALE — Two bedroom house in Oakland, approx. ½ acre lot, garage, nice shop. Call 334-3849. —Adv. 8-14t.

FOR SALE
By Owner
New redwood & stone ranch-style house on approx. 1 acre; maintenance-free; 3 bedrooms, 1½ baths, stone fireplace, Swallow Falls area, mid $50's. Call evenings and weekends.
826-8153
Cornerstone Construction
3-13t.

FOR SALE — St. George near Parsons, W. Va., 2 bedroom, 1½ baths on 1½ acres, carpet, family room, basement, excellent condition. Ideal hunting and fishing area. (1) 304-478-2301. —Adv. 5-4t.*

Real Estate

FOR SALE — 24.22 acres on Green Glade Road. Will finance, reasonable. 387-6381 weekends or 689-2656 weekdays. —Adv. 8-13t.

FOR SALE — Chestnut Ridge Road, Grantsville. 3 bedroom rancher, 2 full baths, attached garage, brick and vinyl siding, 1½ acres, $60,000.00. 895-5028. —Adv. 6-13t.

FOR SALE — 8 room home near Oakland, 2½ acres, very suitable for residential or business location. Call 334-2603. —Adv. 52-13t.

FOR SALE — 1973 Peerless Trailer, 12x50 ft. Call 387-5388. —Adv. 5-4t.

FOR SALE — In Grantsville, 4 year old house. $32,900. Call the owner at 826-8492. —Adv. 6-4t.

FOR SALE — House, reasonably priced, near Friendsville. Call 746-5325. —Adv. 4-6t.

FOR SALE — Wooded acreage, one mile from Accident. Also, nine acres of cleared ground with water. Excellent mini-farm site. Priced to sell. Call 826-8535 or 826-8410. —Adv. 5-4t.

FOR SALE — Two nice one acre building lots. Both with excellent views and perked. One mile from Accident; near new elementary school site. Priced to sell. Call owner, 826-8535 or 826-8410. —Adv. 5-4t.

FOR SALE — 12x60 2 bedroom trailer, $5,000.00. Also 1 acre land with well and septic system $7,500. Will sell separately or together. Call 826-8179 after 5:00. —Adv. 5-4t.

FOR SALE — In McHenry, 1 mile from lake, college and ski slope, in lovely Shady Lane Trailer Park. 14x60 ft. Mobile Home with wood burner hook-up. Call 387-4075 after 6 p.m. —Adv. 5-13t.

FOR SALE
2-apartment house, 715 I St., Mt. Lake Park. Newly decorated. Can be easily converted to a home. Sizeable down payment. Owner financing available. For more information call
334-3429
7-3t

FOR SALE — Crellin area, two story six room frame house, recently remodeled, $15,500.00. Call 387-5762 after 4 p.m. —Adv. 5-13t.

Meadow Mt. Homes
Rt. 1, Box 186
Oakland, MD
334-9742
387-4772
Dealer for
Polaron & Nationwide factory built housing
Financing Available
FmHA Approved
16-tf

FOR SALE — Farmette in Accident: 13 acres with 6-room house, bath and full basement. Large barn. Located on Brethern Church Road next to the new elementary school site. 8 acres is prime farm land. Could also be developed. $54,000; 11 acres with pond, 1200 ft. of road frontage on Brethern Church Road. 8 acres of prime farm land or could be developed. Excellent mini-farm, $15,500; 25 acres of prime farm land with 840 ft. of frontage on Brethern Church Road. Excellent view, $37,500; All 3 parcels join and can be purchased separately or will sell all as one parcel. Phone owner at 826-8410 or evenings 826-8535. —Adv. 8-3t.

LOT OWNERS
Special savings now on American Standard pre-cut, energy saving home packages. Ranches, 2 stories, duplexes, vacation homes. Erection optional. A small deposit will reserve your package home for Spring delivery. Act now. Prices will never be lower. Call anytime for an appointment.
YOCK MT. BUILDERS
(301) 387-4693
6-4t

FOR SALE — Three bedroom house in Eglon, $28,500.00. Call evenings (304) 735-3673. —Adv. 5-4t.

Real Estate

FOR SALE — Building 32'x284' 2x6 trusses, 6" insulation in ceiling and 3" insulation in walls. Two car garage and approximately 3 acres of land. Located on Rt. 42. Very reasonably priced. For small down payment you may buy or lease purchase plan. If interested call 746-5177 for details. —Adv. 2-13t.

FOR SALE — Crellin area, farmette, 5 acres, 2 story partly remodelled 8 room house, 1½ baths, older barn, pond, much seclusion, $35,000. Strout Realty, Broker, Tom Clutter Branch Manager, Terra Alta, W. Va. Phone (304) 789-6177. —Adv. 1-13t.

Lakefront
FOR SALE
By Owner
5 rm. home, 2-3 BR, unfinished 2nd floor, oil forced air. Winterized, fireplace, new modern bath & kitchen, lg. deck, 2-car gar. w/basement. 75 ft. lake front w/dock.
(412) 371-0767
or 387-5275
8-2t

FOR SALE — 1977 Buddy Mobile Home, 12x60', 2 bedroom, excellent condition. Asking $7,800.00, but will consider other offers. Phone 334-8309. —Adv. 2-8t.

FOR SALE — 10x50 Star Mobile Home, partially furnished, fuel tank, built-on family room, 10x18; utility room, 6x8, 334-3544. —Adv. 52-13t.

FOR SALE
Poultry Farm
15,000 cage capacity, controlled environment, fully automated, perfect set-up for marketing your own eggs. Will assist in securing egg market. Red House area.
Call
334-3083
4-6t.

FOR SALE — 1974, 12x70 three bedroom mobile home, washer and dryer. Situated on one acre. Four miles from Deep Creek Lake on Route 42. Call 387-5799 anytime. —Adv. 51-13t.

FOR SALE
Deep Creek Lake
Waterfront, custom built, native stone and chestnut paneled cottage. Large living room w/huge wood burning fireplace and rustic beamed cathedral ceiling, picture windows, 4 bedrooms, 2½ baths, bsmt., new furnace, lake view porch & patios. Completely furnished w/lge garage on 2 gradual sloping beach lots off Mayhew Inn Rd., near Red Run Lodge. Owner financing considered at attractive interest rate, $99,500.
J. Mehring, Owner/Broker
Office (301) 422-7200
Evening (301) 881-7650
Brokers COOP Invited

FOR SALE — 3 bedroom house, full basement in Mt. Lake Park. Call 334-3346 for appointment. —Adv. 7-13t.

FOR SALE — 4 room house and bath on a lot. 746-5391. —Adv. 7-2t.

FOR SALE — 3 bedroom house, full bath, kitchen, living room and full basement, two acres of land off Brethren Church Road, Accident, 826-8203. —Adv. 7-3t.

FOR SALE — 3 bedroom trailer, 334-2651 or 334-4722. —Adv. 7-2t.

FOR SALE — House in Mt. Lake Park, located just off Youghiogheny Drive on ½ acre lot. Can be made into four bedrooms, dining room-kitchen combined, living room, utility room. Call 334-8410. —Adv. 7-3t.

FOR SALE — 1975 14x65 two bedroom Mobile Home, carpeted, living room and hall. Will sell furnished or unfurnished. Can be moved or left on lot. Call 826-8230 after 5 p.m., weekends anytime. —Adv. 7-4t.

FOR SALE — 7 room house in Preston Co. Gregg's Knob area on choice of 5 acres or 35 acres, fuel oil heat, fireplace, carpeted, well-water, scenic view. (304) 892-3954. —Adv. 7-4t.

Automotive

FOR SALE — JEEPS, CARS, TRUCKS available through government agencies. Many sell for under $200. Call (602) 941-8014, ext. 8135 for your directory on how to purchase. —Adv. 50-13t.

FOR SALE — 1967 Ford Van, needs engine work. Also, 40 gallon Unico gas water heater, still under warranty. Call 334-1137. —Adv. 8-2t.

FOR SALE — 1975 Dodge Charger, good condition, 334-1627. —Adv. 8-3t.

FOR SALE — 1968 Mercedes Benz 280 SE Automotive, PS, PB, A/C. Upholstery excellent. Call 746-5995. —Adv. 6-13t.

Automotive

FOR SALE — F-150 Ford Pickup, 4WD, 4 speed with overdrive, 6 cyl., 7,800 miles, excellent gas mileage, factory warranty, $7,500. 334-8853. —Adv. 8-3t.

FOR SALE — 1980 Ford Thunderbird V8, Auto., PS, Air, Sports package, excellent gas mileage. Factory warranty. Price $7,200, 334-8853. —Adv. 8-3t.

FOR SALE — 1979 Ford Bronco, like new condition, PS, PB, 351 motor, auto. trans., $6,000. Call Bayard 693-7114. —Adv. 8-1t.

FOR SALE — 1968 Jeep, $1,100.00 or best offer. Call 826-8431 after 5 p.m. —Adv. 8-3t.

FOR SALE — 1969 4WD Chevy Suburban, V8, 4 speed, body solid, runs well, needs some minor repairs. $600. 334-8593. —Adv. 8-3t.

FOR SALE — 1965 Chev. "50", 1½ ton cattle truck, racks easily removed. $1,650.00. Phone (814) 662-2875. —Adv. 8-3t.

FOR SALE — 1976 Cordoba, automatic on floor, tilt, cruise, air, AM/FM 8 track, excellent condition. Phone 895-5156. —Adv. 8-1t.

FOR SALE — 1975 Camero Rally Sport, 350, Auto., PS, PB, tilt, new wire wheels and tires, 48,000 miles, $3,400, excellent condition. Phone 746-5590 evenings. —Adv. 8-2t.

FOR SALE — '74 Chevy Nova, 350 engine, 3 speed, auto., call 387-6288. —Adv. 8-3t.

FOR SALE — 60 passenger school bus, good condition, needs some work, be good for storage or camper, $400, 334-9511. —Adv. 8-2t.

FOR SALE — 1974 Gran Torino Sport, 49,000 miles. Standard belted radials. Good condition, $750.00. Call 387-4179. —Adv. 6-3t.*

FOR SALE — 1977 4WD Ford ¾ ton pickup, 49,000 miles in fair condition, $2,500. 334-9383. —Adv. 6-3t.

FOR SALE — '75 Ford truck, 250 engine, PB, PS, 334-2972. —Adv. 6-4t.

FOR SALE — 1973 Chrysler Newport, $300.00 or best offer. Call 334-8814. —Adv. 6-3t.

FOR SALE — 1976 Cordoba, auto., PS, PB, air, tilt, cruise, two tone paint, wire wheel covers. Best offer. Call 334-8418. —Adv. 6-13t.

FOR SALE — 1979 Ford Custom Van F-250, ¾ ton red, 251 engine, automatic transmission, air, PS, PB, 22,000 miles, AM/FM radio, excellent condition. No rust, $6,000. (304) 735-5751. —Adv. 6-4t.

Madigan's Auto Sales
Deer Park, Maryland
Phone 334-4817
USED CARS & TRUCKS
NEW AND USED
AUTO PARTS

FOR SALE — 1978 Trans Am, 29,000 miles, like new. Call 334-3866 from 7 a.m. to 5 p.m.; 334-4137 after 5. —Adv. 2-13t.

FOR SALE
1973 Dodge Polaro, custom, 2-door, hardtop. Fully equipped, immaculate red and white with deluxe interior. MD inspected. $1,000.
387-6022
7-1t

FOR SALE — 1968 Mustang, 6 cyl., collector's item, excellent condition, 334-4334. —Adv. 4-13t.

FOR SALE — 1978 diesel rabbit, 53,000 miles, 47 miles per gal. in town, 56 on highway. Phone 387-5247. —Adv. 5-4t.

LOVE MY YELLOW BRONCO
Must Sell! 1978 with low mileage. Sound system, heavy duty shocks, fold down rear seat, 4-wheel drive, excellent condition.
Call 826-8741
after 4 o'clock and ask for Duane or Joan.

FOR SALE — 1971 GMC 1½ ton truck, $2,000.00. Call 245-4421. —Adv. 51-13t.

April Special
HEADERS
$99.95 ins.
on all V8s
T & D Parts & Accessories
259 N. 3rd St.
Oakland
in the old
Cumberland Paints Bldg.
334-1026
7-2t

FOR SALE — 1971 Buick Centurion, auto., PS, PB, AC, 455 V8, AM/FM 8 track, 14 mpg. reg. gas, $895.00. 387-9308 after 8 p.m. —Adv. 1-13t.

Badger
from field to silo...
Badger has the system

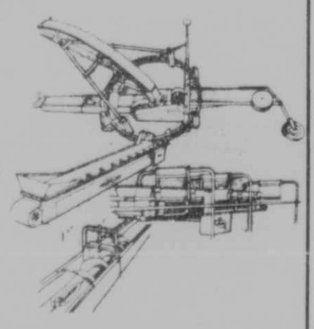

- New and Used Silo Unloaders, Ring Drive and Surface Drive
- Conveyors
- Feeders
- Barn Cleaner Chain
- Forage Wagon
- Forage Blowers
- Liquid Manure Tank Spreader
- 6' Liquid Manure Pump

ALL IN STOCK
•Silos Fickes, Marietta, Madison
•Sharon Farm Buildings
Garages, Barns, Machine Shops
★SALES ★SERVICE ★PARTS
Humberson Farm Equipment
5 Miles NW of Friendsville on Fearer Road
(304) 379-7281 or (301) 746-5441

"Up with Pole Buildings"
Seifert Pole Buildings
Oakland, MD
- Pole Building Construction Specialists
- Custom Built Pole Barns, Garages, Warehouses
- Low Construction Cost, Maintenance Free
- Economical, Dependable Weather Protection
- Efficient, Architecturally Attractive
- Maximum Square Footage, Clear Span
- Industrial, Commercial, Residential
- Licensed and Bonded

(301) 334-1128
F. D. Seifert 803 E. Oak St.
Md. Home Imp. #11281
Call for free job estimate, planning assistance or no obligation design work.

BACKHOE, LOADER & DOZER WORK
•Septic Tanks •Ditching •Basements
•Water Lines •Footers •Stump Removal
REASONABLE RATES
ROBERT D. BEITZEL
334-2415

Automotive

FOR SALE — 1974 International ¾ ton camper special, 304 engine, 4 speed transmission, PB, PS, 55,000 actual miles, runs very well. Will take $450.00 or best offer. Phone 746-5328. —Adv. 8-3t.

FOR SALE — 1973 Mercury Monterey, power steering, power brakes, auto. transmission, air conditioning. Needs work. $150.00. Call 334-2670. —Adv. 8-2t.*

Browning's Auto Sales And Garage
Deer Park, Md.
Phone 334-3270
•Professional Body & Mechanical Work at Reasonable Rates.
•Used Cars & Trucks.
tf

FOR SALE — 1978 Jeep Wagoneer, V8 engine, quadra-trac drive with automatic transmission, power steering, power brakes, air conditioning, cruise control, AM/FM Stereo radio, bucket seats, 2 tone paint with woodgrain trim, Michelin Radial tires, excellent condition. Call Doug at 334-3343 for further information. —Adv. 52-tf.

Art Butler AUTO SALES
Accident, Maryland
826-8227
or 895-5326
Across from Northern High School

CARS
80 Pontiac Phoenix.
80 Citation.
79 Pontiac Trans Am.
79 Malibu Classic, 4-Dr.
79 Chevy Impala, S/W.
79 Pontiac Grand Prix.
79 Monte Carlo.
79 Chrysler LeBaron, 4-Dr.
79 Pontiac Grand LeMans.
79 Olds Cutlass Supreme.
79 Ford L.T.D. Landau.
79 Olds Cutlass.
79 Ford LTD, 2 Dr.
79 Impala, 4 Dr.
78 Ford Fairmont, 2-Dr.
78 Olds Cutlass Supreme.
78 Chevy Monte Carlo Landau.
78 Olds Omega.
78 Ply. Horizon, 4-Dr.
78 Mercury Monarch, 2-Dr.
77 Camaro Rally Sport.
77 Olds Cutlass Supreme.
77 Chevelle Malibu Classic, 4 Dr.
77 Olds Delta.
77 VW Rabbit, 2-Dr.
77 Chrysler Cordoba.
77 Chev. Impala, 4-Dr.
77 Buick Skylark, 4-Dr.
77 Chevy Chevette, 2-Dr.
76 Camaro.
75 Olds Cutlass Supreme.

TRUCKS
78 Dodge 4WD.
76 Ford F-150.
75 Chevy Van Customized.
70 Ford Bronco.

FOR SALE — 1969 Cadillac Sedan DeVille, excellent condition, 45,000 miles, inspected, $900.00. Call 826-8287. —Adv. 7-2t.

FOR SALE — 1974 Chevy Vega, 4 speed, GT pkg., good gas mileage, good work car, best offer. Call (304) 735-6253. —Adv. 7-2t.*

Casselman's Why Chevy's The Buy

Sale Priced Used Cars

Sub-Compact Compact
79 Datsun 810 S/W, 6 Cyl., AC, Cruise Control, 19,194 Mi., Blue, $6,475. SOLD
79 Monza S/W, 4-Cyl., AT, 23,815 Mi., Blue, $4,350.
78 Monza S/W, 4-Cyl., [illegible] Green, $3,150. SOLD
78 Horizon, 4-Cyl., AT, Front WD, Blue, $4,650.
77 VW Rabbit, 2-Dr., 4 [illegible] AC, 39,583 Mi., $4,150. SOLD
76 Pinto, 4-Cyl., 4-Sp., Red, $1,995.
75 Olds Omega, 4-Dr [illegible] 5, White, $2,295. SOLD
75 Mustang II Coupe, 4-Cyl., 4-Sp., Blue, $2,525.

Intermediate-Standard
79 Camaro Z28, V8, AT, AC, 17,018 Mi., Black, $6,500.
77 Caprice S/W, Estate, 28,248 Mi., Beige, $4,050.
75 Chrysler Cordoba, V8, AT, PS, PB, AC, White, $2,250.
73 Malibu Coupe, V8, AT, PS, $995.

Sale Priced Used Trucks
80 Blazer, V8, AT, [illegible] Black, $9,275. SOLD
79 Blazer, V8, AT, 10,781 Mi., $8,250.
77 Blazer, V8, AT, AC, 46,409 Mi., Red & White, $5,150.
77 Dodge ½-T. PU, V8, [illegible] $3,250. SOLD
76 Chevy ¾-T. PU, V8, AT, Blue, $3,650.
76 LUV Pickup, 4-Cyl., [illegible] 4 Mi., Cap, $3,550. SOLD
76 LUV Pickup, 4-Cyl., 4-Sp., 1 Owner, $3,350.
75 Blazer, V8, AT, AC, Special, $3,950.
75 Ramcharger, V8, AT, PS, AC, $3,950.
75 Chevy ½-T. PU, V8, AT, AC, $2,750.
74 Chevy ½-T. Van, V8, 3-Sp., Red, $1,750.

Specials
79 Transtar Eagle Tractor, 350 Cummins, 15-Sp., O/D, $38,000.
77 GMC Astro Tractor, 350 Cummins, 10-Sp., $22,500.
75 Chevy - ME65 Tandum, 427, 5 & 4, Long Wheel Base, $9,250.

Casselman Motor Co. TELEPHONE (301) 895-5118
U.S. ROUTE 40 · GRANTSVILLE, MD. CHEVROLET TRUCKS

Automotive

FOR SALE — 1974 Pontiac Catalina, 4 door sedan, excellent running condition, body has some rust, $500.00 or best offer. Phone 746-5229 after 4 p.m. weekdays. —Adv. 5-4t.

FOR SALE — 1976 Blazer, automatic, lots of extras, $3,200.00. Call 334-1638. —Adv. 7-4t.

FOR SALE — Station Wagon, Mercury, 1975, excellent transportation, PS, PB, AC, auto. transmission, 4 new tires. Reasonably priced, $1,750.00. Call 826-8180 Monday through Friday 8 to 5 p.m. —Adv. 7-3t.

FOR SALE — 1976 Ford Granada V8, auto. trans., PS, PB; 1979 Chevrolet pickup, 6 cyl., 3 speed, ¾ ton. Bids now being accepted. Call The Garrett National Bank, (301) 334-9483. —Adv. 7-13t.

FOR SALE — '73 Chevy pickup cab front end, also parts for a 72 Mustang. 334-9642. —Adv. 7-2t.

FOR SALE — Repossessed 1977 Lincoln Continental. Call 334-9471, ext. 260 or 261. —Adv. 7-2t.

Employment

HELP WANTED — AVON—You'll enjoy Running your own business. Become an Avon Representative. Enjoy selling quality products in a territory assigned to you. Set your own hours, and earn good money too. For details call 334-3308. —Adv. 6-5t.

HELP WANTED
Cleaning person 4 to 6 hours per week; minimum wage. Accident area. Write Box "Q", c/o The Republican, Oakland, MD.
8-2t

HELP WANTED — Let us help you get your High School diploma. Attend Adult Basic Education classes, free of charge. Call the Oakland Center of Garrett Community College at 334-8266. —Adv. 27-35t.

WANTED — Part time director of child care program for Mother's Matter. 387-9338 or 334-2325. —Adv. 7-4t.

HELP WANTED — No experience necessary, we will train you for the best part time job you will ever have. Join the national Guard. Contact Staff Sgt. Arden Reeves at Mt. Top TV or call 334-1049, 334-8626. —Adv. 7-2t.

HELP WANTED — Counselors: Resumes are now being accepted for temporary, full-time Summer Youth Employment Program counselors. Background in counseling, psychology, sociology or employment service is preferred. Salary is 4.61/hour for 35 hours/week. Deadline for resumes is May 1, 1981 and are to be sent to: Daniel J. Elmlinger, Youth Specialist, Western Maryland Consortium, 228 East Alder Street, Oakland, 21550. M/F/H. EOE. —Adv. 4-6t.

HELP WANTED — Training Coordinator: Resumes are now being accepted for one temporary, fulltime Summer Youth Employment Program Training Coordinator. Background in counseling, sociology or employment service is preferred. Salary is $4.97/hour for 35 hours/week. Deadline for resumes is May 1, 1981 and are to be sent to: Daniel J. Elmlinger, Youth Specialist, Western Maryland Consortium, 228 East Alder Street, Oakland, MD 21550. M/F/H. EOE. —Adv. 4-6t.

WANTED — People to clean boats, men or women. Approximately 40 hours per week. Contact Bill's Marine Service. —Adv. 8-1t.

HELP WANTED — Mechanic with automotive or small engine experience. Apply in person Bill's Marine Service. Year round job. —Adv. 8-1t.

Wanted

WANTED — In Frostburg area, Supermarket Manager, good salary and benefits. Send resume to Box "P", c/o The Republican, Oakland, MD 21550. —Adv. 8-1t.

WANTED TO BUY — Seeking to buy Dairy Farm or Dairy Operation. Please call Mr. Forbes, (301) 747-8547 or write Mr. D. Forbes, 1005 Frederick Road, Catonsville, MD 21228. —Adv. 8-4t.

WANTED TO BUY — Girls bicycle in good condition, 24-26". Call 387-9336 after 5 p.m. —Adv. 8-13t.

WANTED TO RENT — Responsible married couple seek country house to rent, within 20 minutes of Oakland. Call 334-9933 between 7:30 and 4 p.m. days. Ask for Gary King. —Adv. 8-2t.

WANTED — Dependable lady or couple to live in and take care of an elderly couple in their home in Friendsville. Room and board plus salary. 334-8157. —Adv. 8-3t.

WANTED — Baby-sitting in my home, 3 p.m. to 11 p.m. Must be 16 or older. Must have own transportation. Phone 334-1627 before 2 p.m. —Adv. 8-3t.

WANTED TO BUY — Used office desk and chair; also electric typewriter. 826-8651 ask for Kevin. —Adv. 8-1t.

WANTED TO BUY — Early Model International Cub with or without belly mower; 8 or 10 ft. cultipacker. 746-5441 evenings only. —Adv. 8-2t.

I AM NOW — Hauling lime from Germany Valley. Contact John Parsons (304) 735-3352. —Adv. 8-6t.

WANT TO CHANGE THE WORLD? — Start with a child from New York City-The Fresh Air Fund needs host families who will invite children from NYC for two weeks of summer fun July 1-15. Host families may invite a boy or girl ages 5-12. For additional information call 895-5451, 895-5055 or 826-8340. —Adv. 8-2t.

WANTED TO DO — Carpentry work, remodeling, roofing, siding, windows, masonary work, garden plowing. Free estimates. Experienced worker. Call (301) 334-8544, (301) 334-9294 after 4 p.m. —Adv. 8-2t.*

IN NEED — of company? Want someone to prepare your hot meals? Want new living quarters by quite stream, orchard and garden setting? Will room and board nice people in need of loving care. Call 334-4545. —Adv. 8-2t.

WANTED
Garden acreage. One to two acres near Accident, MD.
William L. Duvall
826-8798
8-2t

WORK WANTED — Man willing to do any type job, age 20, know just about everything. Contact before 1, 334-4452. —Adv. 7-3t.

WANT TO RENT — Responsible married couple seek country house to rent within 20 minutes of Oakland. Call 334-9333 between 7:30 and 4 p.m. days. Ask for Gary King. —Adv. 7-2t.

WANT TO RENT — Pasture for 10 heifers. Call 334-3172. —Adv. 6-3t.*

WANTED TO BUY — Horses and Ponies, 387-6530. —Adv. 51-13t.

WANTED — Gasoline water pump. Contact Craig at 334-3963. —Adv. 52-tf.

WANTED — Real Estate, all types to list for Homestead Real Estate. Phone 334-4464. Howard S. Bell, Agent. —Adv. 49-13t.

WORK WANTED — Experienced woman still looking for work taking care of elderly persons in their homes. Call 334-8494. —Adv. 1-13t.

ANTIQUES BOUGHT — Furniture, jewelry, sterling silver, primitives, oil paintings, China, etc. Call 334-9078. —Adv. 48-13t.

WANTED — Bad water for free analysis. See the Culligan Man at Naylor's. —Adv. 42-52t.

WANTED TO BUY — Used Clothing. Pre 1950's. Also old lace, needlework and wooven items. 1-304-789-2664 or 334-3963 day and ask for Craig. —Adv. 2-tf.

WANTED TO BUY — Used spinning wheel in good condition. 1-304-789-2664 or 334-3963 day and ask for Craig. —Adv. 2-tf.

WANTED — Cleaning jobs in the Oakland area. Call 334-8214. —Adv. 5-4t.

WANTED TO RENT — Two or three bedroom house in Oakland-Deer Park area with yard space available for children. Prefer in country. Call 334-4455. —Adv. 6-4t.

Wanted

WANTED TO DO — Carpentry, including home additions and remodeling, roofing, siding, painting and wall papering. Call Paul Lawrence or Robert Lawrence at (304) 257-4779. —Adv. 51-13t.

WANTED TO DO — House-cleaning or baby-sitting in the Oakland area. Phone 334-4112 ask for Beverly. —Adv. 7-2t.*

WILL DO — Dump truck hauling, top soil, and fill, gardens plowed, 334-4736. —Adv. 7-13t.

WANTED TO DO — Experienced person looking for yard work such as (grass, hedges, shrubbery, leaf raking and other). Reasonable rates, for more information call 334-4833 ask for Greg. —Adv. 7-2t.

WILL PAY — someone $10 for removal of my car. 387-6056. —Adv. 7-1t.

CASH FOR
Class Rings
Weddings Bands
Dental Gold
Pocket Watches
Sterling
Pre-1964 Coins
64-69 Kennedy Halves
Call anytime after 5 p.m.
334-9219

WANTED — Broilers 2½ to 3 lbs. Contact William Zipnock at (412) 547-8283. —Adv. 7-13t.

WANTED — Old white Maytag wringer washers. Will pay cash and will pick up. Call 334-2586 anytime. —Adv. 7-2t.*

WANTED — Key board player looking for working band. Country and/or Rock. Call Steve 334-8237. —Adv. 7-2t.

For Rent

FOR RENT — Furnished four room apartment, I pay for the gas, you pay the electric. Private entrance. Call before it's gone. Only $175.00 per month plus $100.00 security deposit. Call 334-8439 after 4 p.m. —Adv. 8-2t.

FOR RENT — Room, private bath, meals optional. Non-smoker, Oakland area. 334-8852. —Adv. 52-13t.

FOR RENT — 4 room apartment on Oak Street, convenient to downtown shopping. Adults only. No pets. $175 per month plus utilities. D. W. Spaulding, Realtor, 334-8131. —Adv. 8-13t.

FOR RENT — Large 3 bedroom Mobile Home, 5 miles from Oakland, $195.00 per month plus utilities. 387-9522. —Adv. 8-2t.

FOR RENT — 2 bedroom home completely furnished, Ben Franklin fireplace, Yough. Mt. Resort. $275.00 per month. A & A Realty, 334-9777. —Adv. 8-4t.

FOR RENT — Ladies only, apartment and sleeping room, 334-8889. —Adv. 4-4t.

FOR RENT — Trailer spaces near Accident, will accept 2 children per trailer. Phone 826-8682. —Adv. 6-13t.

FOR RENT — Sleeping rooms with kitchen privileges, 334-8236. —Adv. 4-13t.

FOR RENT — Apartments. Located on Rt. 50. Call for appointment only, (304) 735-3071. —Adv. 48-13t.

FOR RENT
Small Backhoe & Loader
"U"-furnish the operator. Short or long-term rental available
BOWMAN'S EQUIP.
Phone 387-4600
8-3t

FOR RENT — 3 B/R Trailer, all modern conveniences in excellent condition and 7½ acres of land. Located off Rt. 560 (White Church & Steyer Rd.). Call 1-687-4441 or write to Box "M" c/o The Republican, Oakland, MD. —Adv. 7-3t.

FOR RENT — One room efficiency apartment, all utilities furnished. Apply 415 E. Oak Street, Oakland. —Adv. 7-13t.

FOR RENT — Deep Creek Lake cozy Lake front cottage, sleeps six, fireplace, private dock, no pets, $260 per week or $2900 per season, 387-5117. —Adv. 7-13t.

FOR RENT — Deep Creek Lake newly built Lake front cottage, new furniture, 3 bedrooms, 2 baths, fireplace, deck, private dock, no pets, $350 per week, $3900 per season, 387-5117. —Adv. 7-13t.

FOR RENT — 3 bedroom new home, Mt. Lake Park, $325 per month plus utilities. Sorry no pets, 334-4808. —Adv. 7-2t.

FOR RENT — 2 bedroom apt. located in Friendsville, second floor, $200 per month. Lease and security deposit required. Utilities included, 746-5515 between 9 and 4 p.m. —Adv. 7-3t.

For Rent

FOR RENT — Three bedroom unfurnished house, lot number two, Laurel Ridge, McHenry area. Jens Hansen, (301) 665-0330, leave message. —Adv. 6-3t.

FOR RENT — 3 bedroom Lakefront house, unfurnished, oil heat, $300 plus utilities, 387-5581. —Adv. 6-2t.

FOR RENT — Office space available on Route 219 North just outside of Oakland. Up to 2,000+ sq. ft. Will consider lease on individual office or entire building. Contact K. Spiker, A&A Realty, 334-9777. —Adv. 2-13t.

Office Space For Rent
3 rooms available as one big office or individually. All carpeted, AC, full bath facilities.
334-2197
41-tf

FOR RENT — Nicely furnished 2 bedroom Mobile Home, security deposit and references required. No children or pets, please. 334-9704. —Adv. 7-13t.

FOR RENT — Present location of Century 21. Located 7 miles North of Oakland on Route 219. Available May 1. —Adv. 7-2t.

FOR SALE OR
RENT
INTERNATIONAL SKID-STEER COMPACT LOADER
Short or long-term rentals available from
Bowman's Eq.
387-4600
7-8t

FOR RENT — or rent with option to buy. Lovely 2 bedroom furnished, all new Lincoln Lodge Chalet in Yough Mt. Resort. Secluded. Pool-Tennis. No pets. References, $250.00 per month plus electric. Call collect (703) 521-3077, 4 to 7 p.m. N. Greco. —Adv. 6-13t.

FOR RENT — 2 bedroom basement apt., furnished, $250.00 per month, utilities included. On Green Glade Road in Swanton. No pets, references required. 387-4781 after 5 p.m. —Adv. 6-13t.

FOR RENT — Six room house in Mt. Lake Park. Gas hot water heat. $225.00 per month plus $225.00 security deposit. Available May 1. Call 334-2483. —Adv. 6-13t.

FOR RENT
•SEWING MACHINES
•TYPEWRITERS
•VACUUM CLEANERS
•BLUE LUSTRE Carpet Shampooers
Now you can steam clean carpets the professional way at a fraction of the cost with RINSE-N-VAC.
Rent At:
GERMAIN'S SEWING CENTER
212 E. Alder St. 334-2560
Oakland, Md.

FOR RENT — One bedroom trailers in Sand Flat area, some furnished, one unfurnished. $220.00 per month. All utilities included. Call 387-4538. —Adv. 49-13t.

Services Offered

SID'S SALES & SERVICE
DE LAVAL
Phone 301-334-2383

Sewing Done
If you need someone to do sewing for you at reasonable prices call Diana at
334-4440
47,49,51

Custom
Dump Truck Service
Dirt, Gravel, Sand, Sawdust, Lime, Wood, etc. Call Ron or Dave.
245-4113 or 387-4992

Services Offered

MATTINGLY'S
Portable Electric Welding
John Mattingly
Mt. Lake Park
(301) 334-1125
7-4t

MT. TOP CARPET
•Carpeting & Fabrics
•Kirby Vacuums
Big Tee Shopping Center tf
334-9008

CUSTOM UPHOLSTERY
Reasonable Rates
Free Estimates
Call 334-9611 6-tf

Having A Party?
Midway Discount Beverages has everything you need. Monday-Saturday, 10-10.
334-2140
7-1t

Kenny's Auction
Sales & Service
Buy & sell by the piece or house full.
334-9091
1-tf

Ghrist Plumbing & Electric
24 Hr. Service
826-8320

Foley's Woodworking
Custom Furniture & Cabinetmaking Appliances
387-6949 McHenry, MD tf

THE MAN TO CALL
ROB MICHAEL
121 N. Third St.
Oakland, Md.
334-3774
STATE FARM INSURANCE
State Farm Insurance Companies

Mike's Plumbing
7 a.m. to 7 p.m.
Call 334-8364
EMERGENCIES ANYTIME

MOORE'S Painting Co.
Deer Park
334-8193
52-tf.

Boat Docks
Built and Repaired
Custom designed to fit your needs.
387-4914
7-4t

WILL DO — Baby sitting in my home. References available. Call 334-2617. —Adv. 6-3t.

Blizzard's Auction Service
Terra Alta, WV
Call for low rates
1-(304) 789-2216
1-tf

Orendorf Construction
BACKHOE WORK
Ditching, Footers, Septic Systems and Small Landscaping
Low Prices
245-4135
or 245-4342

J. R. Wohlfarth
Serving the Tri-State for 27 Years
•SIDING •ROOFING
•ALCO WINDOWS
R.D. 2, Rockwood, PA
CALL COLLECT
(814) 926-2029
HIC-1787
29-tf

Mt. Top Paving
Oakland, MD
Driveways in Hot Mix or Tar and Chip
James Stephens and Sons
387-6604
Free Estimates
6-tf

Services Offered

Motorcycle Repair
Will do repairs on any motor cycle at my home. 8 years experience, reasonable rates. Call Jim
(304) 789-2658 8-2t

Excavating
•Backhoe-Dozer
•Dump Truck
•Septic Tanks
•Footers
•Water Lines
•Stump Removal Machine
Skipper Excavating
746-5931
or 387-6297

Reliable Work
•Excavating
•Concrete Work
•Septic Systems
Building for home, farm or business
387-6664
or
304-789-2706

FOR SALE
•Welding
•Trailer Hitches
•Custom-built Trailers
W.A. Moore Mfg.
245-4446
or 387-9362
7-2t

Backhoe work and Dump Truck Hauling
•Septic Tanks •Ditching
•Basements •Footers
•Waterlines
Terms: Cash
Arnold Feather
334-4748

WILL SELL AND INSTALL — Amana Furnaces, Heat Pumps, and Air Conditioning. Keep all parts in stock. We Service and Repair all furnaces, Air conditioning, Refrigeration, do all plumbing. McLean's Plumbing and Heating, Thomas, W. Va. Phone 463-4200. —Adv. 4-13t.

SAVE MONEY!
Don't replace old furniture. Have it reupholstered. For FREE estimates, call
Cathi's Upholstery Shop
(301) 746-5195
48-1t

WILL DO — Housework, basement cleaning, hauling. Have pickup. Call 387-9387 ask for Donna. —Adv. 6-4t.

Deep Creek Masonry
•Native Stone
•Cut Stone
•Flues
•Fireplaces
•Patios
Contact Steven Friend
Call (301) 826-8680
After 5 p.m.
6-4t

Alder Builders
No job too big or small
Free estimates
All types of building, plumbing, electrical and paint.
334-8807
or 334-3115
After 5 P.M.

MOBILE HOME MOVING — Call 334-9306. —Adv. 51-13t.

Services Offered

Clean Rite
For all your cleaning needs, call
334-3068
or 826-8791
Specials on Spring Cleaning
2-tf.

SEAMLESS ALUMINUM GUTTER
Any Length One Piece
—FREE ESTIMATES—
HALTERMAN ALUMINUM PRODUCTS
MHIC Lic. #12708
Box 456, Moorefield, W. Va.
304-538-2519
Guaranteed Call Collect
3-tf.

(301) 387-4914
Bryan Hess
DESIGN LANDSCAPE
Specializing in Outdoor Living and Entertainment Centers

Cleaning Referral Service
Available
Trained Housekeepers
Wanted
Persons needing housework done
Still Needed
Individuals interested in cleaning workshops & on-the-job training.
Barbara Frey, Director
Homemaker Career Opportunities
GCC, Oakland Center
334-9184

WANT TO DO — Cottage cleaning, lawn maintenance and care. Call 334-8242 or 387-5409. —Adv. 6-13t.

Excavating
•Dozer and Backhoe Work
•Basements and Footers
•Air Compressor
•Top Soil and Fill Dirt
No Job Too Big Or Too Small
Owen B. Frazee and Son
Call 334-2482
8-tf

★ BARS
★ CHAINS
★ SPROCKETS
FOR ALL MAKE SAWS
35% to 40% off
(And More)
•16" Chains, 3/8" Pitch - $12.00
•12" Laminated Bars $8.55
•14" Laminated Bars $9.72
Leonard's Saw Shop
Addison, Pa.
Phone
(814) 395-3500

GASTER'S CONSTRUCTION — Remodeling bathrooms, kitchens, electrical, plumbing, etc. Backhoe work, footers, drain lines, basements and back filling. M.H.I.C. 6363. Call 245-4218. —Adv. 4-13t.

Now is the Time to Plan Your New Home
START TODAY!
Call For Free Estimate
Roger A. Skipper
Building Contractor
New Homes, Additions, Remodeling, Wiring, Siding, Roofing
Call 387-9421
6-tf

Patz
★ Barn Cleaners, Manure Pumps, Manure Stackers, Silo Unloaders, Bunk Feeders, Feed Conveyors
We also sell Advance Silos
Chore-Time Bulk Feed Bin Systems
Ed Lipscomb's Equipment
Rt. 1, Box 321 Egion, WV 26716
Phone (304) 735-6286

Underwood Metal Works
Authorized Spicer
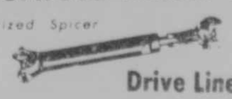
Drive Line Service
GENERAL MACHINING
MACHINE TOOL SALES
NEW & USED MACHINERY
334-9559
LOCATED ON UNDERWOOD ROAD

James E. Friend
Builder
Home Improvements - Garages - Custom Work - Backhoe - Loader - Dump Truck - Basements - Footers - Septic Systems - Ditching - Backfilling - Stump Removal
Route 1, Box 27
Swanton, MD 21561
(301) 334-3881 or 334-8238
Near Deep Creek Lake
M.H.I.C. License No. 5046
Clip and Save This Ad

Administration Budget Cuts Could Curtail Social Services

According to a recent news release from the Maryland Department of Human Resources, certain budget reductions proposed by the Reagan administration, if approved by Congress, will result in a cutback of services to Garrett County residents as a part of the sweeping reduction of federal social services funding.

According to Kalman R. Hettleman, Secretary of Human Resources, and Ruth Massinga, Executive Director of the Social Services Administration, Maryland's proposed plan for the provision of social services under Title XX of the Social Security Act for the program year July 1, 1981-June 30, 1982 is now being distributed for public review and comment.

Secretary Hettleman states that the plan is designed to enable individuals, families, and children residing in Maryland to restore, maintain, or enhance their capability for self-support, self-care, independent living, and improved family life.

However, Hettleman feels if certain budget reductions now proposed by the president are approved by Congress, these social service programs will be funded through block grants allocated to individual states at a 25 percent reduction in total federal funds. "Obviously," Hettleman said, "if the president's proposals are adopted by the Congress and incorporated in the federal budget Fiscal Year 1982, the provisions of this plan will need to be altered drastically. Most of the proposed services or purchase of services contracts will be cut at least 25 percent and some may have to be discontinued altogether. It would be impossible for Maryland to absorb a 25 percent cut in federal funds for social services without cutting directly into those essential services."

Locally, the Garrett County Department of Social Services has been notified to expect operational cutbacks which could effect local programs such as adoption, foster care, and protective services, according to Perry Shaffer, Director.

"The extent of the reduction in these areas cannot be calculated with any accuracy at this time, as everything is dependent on the final Reagan package that becomes law," Shaffer said.

"It does look, however, that the prime targeted areas for Maryland's Social Service Department will be Community Home Care and purchase of Day Care for Children", Shaffer continued, "If the proposed cuts come about, both of these programs could be completely discontinued."

The Community Home Care Program is intended to assist persons to function in their own homes, offering some assistance with shopping, cleaning, transportation, and chore services to prevent, those persons from having to enter an institutionalized lifestyle.

The purchase of Day Care for Children enables working mothers with marginal income to receive free care for their children while they are out of the home and employed or enrolled in some training program. Some parents pay for this care on a sliding scale depending on earnings.

In an earlier directive received in March from the state Social Services Administration, all legal aid is ended for Maryland residents as of April 1 because funds are no longer available for new contracts in the Legal Services Program.

This move is not a result of the proposed cutbacks by the Reagan administration, but came about because of outstanding contractural obligations currently existing in the amount equal to the remaining FY 81 and total FY 82 appropriations. Halting legal aid services is authorized if allocated funds are no longer available, as is now the case.

Eligible applicants for legal services are now being placed on a waiting list in order of date of application. This waiting list will be subject to new procedures and new forms if and when issuance of new judicare (legal aid) contracts is resumed, hopefully in October.

The public is invited to review and comment upon the contents of the proposed Title XX plan for Fiscal Year 1982.

Written comments from the general public should be submitted to Ms. Geraldine Aronin, Assistant Secretary for Program Planning and Evaluation, Department of Human Resources, 1100 North Eutaw Street, Baltimore, Md. 21201.

Try Our Want Ads. They Pay.

RECEIVE 32ND DEGREE — Three members of Oakland Lodge No. 192, AF & AM, were among a class of 23 Masons to receive the 32nd degree of Masonry recently at the Scottish Rite Temple in Cumberland. Fred A. Thayer, pictured center, was selected as spokesman for the class and addressed the gathering of nearly 100 32nd degree Masons in attendance. There were also 13 33rd degree Masons present. The other Oakland members receiving the degree were Ralph M. Burnett, left, and Lewis M. Marks, Jr., right.

Accident Man Files Assault Charges Against His Wife

Everett Allen Fratz, 45, Accident, has filed charges of assault and battery against his wife, Rita Eileen Fratz, following a domestic argument in the couple's home.

According to the report, Mrs. Fratz began striking her husband about the face and shoulders with her fists. According to the complainant, when he retired to the upstairs portion of the home, his wife followed him and persisted with the attack.

A hearing on the matter is pending.

Subscribe to The Republican

Annual
SPRING GRASS CATTLE SALE
to be held at
FRIEND'S STOCKYARD, INC.
Accident, Maryland
Saturday, May 2, 7:30 p.m.
Cattle will be sold in uniform lots on outweight scales according to the desire of the consignor. Cattle should be consigned to the yard before 5:00 p.m.
Buying or Selling . . .
This is a Sale you won't want to miss!
For hauling arrangements
Call Area Code 301-826-8178

PLEASANT VIEW BAPTIST CHURCH
"The Friendly Church"
RT. 219 JUST SOUTH OF OAKLAND, MD
JESUS SAVES
"Ye must be born again"
"WE INVITE YOU TO WORSHIP WITH US"
Services: Morning Worship, Sunday, 10 A.M.
Children's Church: Sunday, 10 A.M.
Sunday School, 11 A.M.
Cuppett Weeks Ministry: Tuesday, 7 P.M.
Church Wide Activity Night: Wednesday, 7 P.M.
FUNDAMENTAL — PREMILLINIAL
BIBLE BASED — CHRIST CENTERED
S. B. C.
Rev. Bob Taylor, Pastor 334-8151
Church Phone 334-8515

NEW HOME
$40,900 with financing at 12%!!! 3 BR, gas heat. Can you afford a $400 payment?? If so we can get you into a new home with very little down and we'll finance the balance at 12% interest. Less than 5% down
334-4808
Doyle Builders
8-21

interiors unlimited
ROUTE 2, BOX 6141
ACCIDENT, MARYLAND 21520
INTERIOR PLANNING, DRAFTING, DESIGN CONSULTANT, FABRICS AND FURNITURE
Mary Silber Deniker
301-826-8711

One-stop shop.
YAMAHA
THE WAY IT SHOULD BE.
Get into the spirit. Kawasaki for '81
Suzuki 1981 The Performer.
Mellinger Enterprises
301-334-4558
Rt. 135
Deer Park, Md.

NOTICE OF MUNICIPAL ELECTION

NOTICE IS HEREBY GIVEN to the legally qualified voters of the Town of Grantsville, Maryland, that an election will be held on

TUESDAY, MAY 12, 1981

for the purpose of electing:

One person to be Mayor of said Town for a term of Four Years. Five persons to be Members of the Town Council of said Town. The polls of said election will be open at the hours of 9:00 a.m. until 6:00 p.m., at which time the polls will close and remain closed. The election will take place at the Grantsville Fire Hall.

Absentee ballots are available for the following reasons: illness, disability, military duty, or absence due to business or travel. Absentee ballots may be obtained by contacting the town clerk and must be returned no later than May 11, 1981.

By Order of the Board of Supervisors of Elections for Grantsville, Maryland
Gloria M. Martin, Clerk
8-21

LAKESIDE REALTY
Deep Creek Lake, MD
Bob Railey, Broker Phone 387-6661
Rt. 5, Box 267-R
Oakland, MD 21550
Sales Representatives:
Kathryn Pensinger, 334-2327
Vova Railey, 387-6661

RESIDENTIAL

OAKLAND — One of the older 2 story homes in Oakland in excellent condition. Ideal location for the older retired couple who needs to live close in. Possible owner financing . . . $55,000.

OAKLAND — Immaculate solid brick ranch home located on 1-2f acres. Tastefully decorated with 4 BR, 2½ BA, upper & lower level fireplaces, 2-car garage w/paved driveway, lower level drive in workshop and three other rooms that could be used for den, library, office or storage . . . $87,000.

McHENRY — 14x70' mobile home 5 min. to ski slopes at Deep Creek Lake . . . $9,400.

McHENRY — 12'x60' mobile home close to ski slopes & lake . . . $6,600.

ROUTE 219 NORTH — 1 acre and rancher near lake yet close to Oakland. 3 BR, 2 BA, walk-in closets, beautiful kitchen w/GE appliances & bar. Call K. A. Pensinger, 334-2327.

LOCH LYNN — Talk about budgets! $33 a month covers heating, cooking, hot water, clothes dryer in our 3 BR, 1½ BA home. Call K. A. Pensinger, 334-2327. Possible 9% interest . . . $36,000.

KING'S HILL ESTATES — Contemporary maintenance, free redwood & stone, 4 BR, 2 BA home, solar heating, redwood deck, 2-car garage, central vac., whirlpool, basement, well insulated. Call K. A. Pensinger.

DENNETT ROAD AREA — Continental chalet with 3 BR, 2½ BA, living & family rooms, stone fireplace, patio, nice landscaping. Call K. A. Pensinger . . . $87,000.

MT. LAKE PARK — Exceptionally sound, older 2 story home located on 3 town lots with 2 garages and shop. Eleven rooms with basement, fenced yard, porch and patio. Great for the growing family . . . $42,500.

MT. LAKE PARK — Older 2 story home in the park close to shopping center with plenty of room for the kids . . . $17,000.

BEYOND COUNTRY CLUB — Ranchette with 5 A. Take a good look. Mint condition with 3 BR, lots of kitchen cabinets, full basement. Call K. A. Pensinger. Possible 9% interest . . . $42,000.

OAKLAND-SANG RUN RD. — Bi-level chalet located in fine hunting country. Ready to be finished to your own plans. Kitchen, bath, 2 BR are in. Live in it now and finish as you go! . . . $32,000.

COMMERCIAL

McHENRY — Super location w/excellent restaurant business. Completely equipped . . . $77,500.

OAKLAND — 3 unit apartment house close to downtown. All units with private entrance. Possible low interest financing. Call K. A. Pensinger, 334-2327 . . . $68,000.

OAKLAND — Completely remodeled 3 apt. house close to downtown. Excellent condition inside & out w/an exceptional rental history. Assumable 9% mortgage . . . $59,500.

DEEP CREEK LAKE

RED RUN AREA — Quaint, rustic, 4 BR, 2½ BA, year 'round home located on 70' of lakefront. Massive stone fireplace and mantel, solid chestnut interior w/cathedral ceiling. Completely furnished . . . $99,500.

McHENRY — Solid log, 3 bedroom, 1 bath, year 'round home with beautiful view of Deep Creek Lake. Wood stove heated home all winter. No oil bills . . . $53,500.

RED RUN AREA — One of the finest homes for sale on the lake, located on a 2-acre wooded lot. 3 fireplaces, 3 bedrooms, 2½ baths, and an 18'x30' beamed family room. All native stone on the exterior with a 2-car attached garage. Completely carpeted with lower level plumbed for additional living quarters. Call for additional details.

MARSH MT. RD. — Exceptional 3 bedroom lakefront home, located on 30' of lakefront. Very nicely landscaped lot, very close to the ski area . . . $55,000.

SKY VALLEY — Beautiful wooded lot on Woodland Way, E-16 . . . $7,000.

MARSH MOUNTAIN RD. — 200' lakefront lot with a one of a kind foundation already built. Use your own imagination on this one . . . $62,500

McHENRY — Springwood Acres. Wooded 1-2-3 acre parcels in a private community close to lake and ski area. Owner financing . . . $4,500-$10,000.

McHENRY — College Estates. Wooded 3-acre lot, perked and ready to build on. Owner financing . . . $6,600.

FARMS, LOTS, ACREAGE

McHENRY — .85 acre partially cleared lot with septic already in, located in Laurel Ridge . . . $5,200.

SPRING GLADE RD./NEST LICK ACRES — Up to 1 acre parcels, perked and ready to build . . . $4,500-$5,000.

OAKLAND — 1-3 acre parcels located on Memorial Drive. Close to school and shopping center . . . $4,800 an acre.

FRIENDSVILLE — Sand Spring Road. 7 wooded acres, frontage of about 450', Beautiful stone grove and stream on property, per acre . . . $1,100.

SOLD

BY BROAD FORD — 2+ acres, sewer & water, hard road. Ideal for townhouse units or apartments . . . $20,000.

KINGS HILL ESTATE — Numerous lots ready to build on, close to schools and shopping center . . . $5,000 to $9,000.

SNAGGY MT. — 395 acres of small timber. Great for investment or timber in a few years . . . $210,000.

OAKLAND — Beautiful ½ acre lot located in an exceptionally nice neighborhood on South 3rd St . . . $10,000.

LOCH LYNN — building lots off of Rt. 560, in town . . . $4,400.

Fresh . . .
and *sooo* good for you!
1 Gal.
MILK
PLASTIC
NON-RETURNABLE
CLIP N' SAVE
GALLON JUG MILK
$1.59
w/ coupon good until April 26 at C. P. Martin & Son
OPEN EVERY DAY 7-11
★ Beverages-Cold To Go
★ Groceries
★ Sundries
★ Money Orders
Get your favorite
Sunday Paper
We have all popular area papers.
C. P. Martin & Son
Our 58th Year
State Route 135
Mt. Lake Park, MD
334-2115
•BENJ. MOORE PAINTS •WALL COVERINGS •WEDDING ANNOUNCEMENTS •BUSINESS STATIONERY
•GROCERIES •ICE •CARDS •COLD BEVERAGES •NEWSPAPERS •MAGAZINES

Gatt Library
Baltimore (400 Cathedral St.) XX
Maryland 21201

NO. 9

THE REPUBLICAN

VOLUME 104 | OAKLAND, GARRETT COUNTY, MD., WEDNESDAY, APRIL 29, 1981 | PER COPY 25¢

Brookville Man Found Not Guilty Of Manslaughter

A Brookville man, Arthur Edward Scarpelli, 44, charged with manslaughter in the shooting death of Charles William Harmon, 41, Olney, was found not guilty by Garrett County Circuit Court Judge Fred A. Thayer on Monday.

According to state police and court records, Harmon and Scarpelli were squirrel hunting in a wooded area off Rock Lodge Road, near Rt. 219, on the morning of October 11.

Initial reports indicated that the victim was shot when Scarpelli's rifle accidently discharged, striking him in the back of the head. No charges were filed immediately following the incident.

Harmon was taken from the scene of the accident to Garrett County Memorial Hospital, and was en route, via a Medivac helicopter, to the shock/trauma unit at the Baltimore City Hospital when he suffered a cardiac arrest near Cumberland. He was immediately taken to Memorial Hospital in that city, where he remained in critical condition for three days until his death.

On November 21, facts presented to the Grand Jury resulted in the returning of an indictment for murder, which was changed to manslaughter by the state's attorney.

Court records revealed that Scarpelli changed his original story concerning events surrounding the shooting, and admitted that he had mistaken Harmon, who was substantially hidden from view, for game, and had fired the shot.

Cpl. Charles Hissant, Maryland State Police, investigated the incident.

Cowan Says Some CETA Programs Will Continue

Although the Reagan Administration proposes to abolish public service employment from the Comprehensive Employment and Training Act Program (CETA), it plans to continue youth and training programs at a reduced level next year, says Bonnie Cowan, Garret County Coordinator of the Western Maryland Consortium.

Cowan says nothing is definite, but if Reagan's proposal is passed, 70 people in the CETA program could lose their jobs, 50 by mid-June.

The number of persons the youth and training programs will be able to serve in the next year is also unknown. Presently, says Cowan, the program, including public service, involves 225 economically disadvantaged persons in the county. This number is down from early this year due to a freeze which has prevented CETA from replacing persons who have graduated from the programs.

The programs that Cowan expects will be continued next year involve services for persons, 14 years and older, who are economically disadvantaged and unemployed due to lack of job skills.

The programs will include recruitment, testing, and placement services; classroom and on-the-job training; work experience programs; educational programs; and supportive services needed for persons to participate in employment or training programs.

A few of the programs which Cowan believes will continue are the Young Adult Conservation Corps, Youth Summer Employment, Youth Employment and Training Programs; English As a Second Language Class and the Individual Referral Program.

As part of its job training program, CETA offers persons without a high school diploma the opportunity to achieve the equivalent of one and can help

Continued on Page Four

A PATH OF DESTRUCTION was traced by a tractor-trailer rig late Thursday night which lost its brakes while attempting to descend Elder Hill, on Rt. 42, near Friendsville. The rig traveled approximately 500 feet before the driver attempted to steer onto a side street. Several vehicles, trees, utility poles, and personal property were destroyed or damaged by the truck before it jackknifed on the property of nearby residents. The driver and his passenger were thrown from the vehicle. (See story).

Two Men Injured When Rig Plunges Down Elder Hill

A Michigan man and his passenger miraculously escaped serious injury when a loaded tractor trailer in which they were riding lost its brakes near midnight Thursday on Maryland Rt. 42, near Friendsville.

The investigation is continuing into the runaway truck accident which occurred near midnight Thursday on Maryland Route 42 near Friendsville.

State Police said William J. O'Connor, 30, Dearborn, Michigan, was reportedly traveling north on Rt. 42, proceeding down Elder Hill, when the brakes on the tractor-trailer malfunctioned.

The truck reportedly skidded approximately 500 feet before the driver attempted to steer onto Second Street. In the process, the truck struck a culvert, an embankment, two vehicles, and several large trees before it jack-knifed and came to rest.

On its way through the path of destruction, the tractor-trailer struck a pickup truck owned by Randy Harding, Friendsville, and a parked car owned by Merle Sines, also of Friendsville.

A tree felled by the truck reported struck the home of Harding, and another tree and an area of grass was destroyed on the Sines property.

A large quantity of diesel fuel reportedly leaked from the vehicle, which was loaded with crude rubber.

The driver and his passenger, Robert Golembiewski, 30, Plymouth, Michigan, were both thrown from the vehicle. They were transported to Memorial Hospital, Cumberland, where they were treated and released.

The driver was charged with operating a vehicle in unsafe conditions. The tractor-trailer was a total loss.

Sgt. H.W. Graham and TFC Chester Miller, Maryland State Police, investigated.

Northern Rescue Squad and the Friendsville Fire Department were dispatched to the scene. The Department of Natural Resources reported sent officials to evaluate the fuel spill.

Weather

Showers and thunderstorms in the mountains and mostly sunny elsewhere today but with scattered afternoon thunderstorms, some with strong gusty winds. Highs mid to upper 70s west to mid 80s east. Chance of showers in the mountains, otherwise variable cloudiness and cooler tonight and Thursday. Lows tonight 40s west to mid 50s east. Highs Thursday in the 60s.

Snyder Handcuffed, Transported To Baltimore By IRS Agents

by Kathy Railey

James Dwight Snyder, Oakland, was awakened Saturday about 8:45 a.m. by eight men who said they were federal agents with the Internal Revenue Service and stated that Snyder was under arrest. Later that day in Baltimore he was charged with one count of willful failure to file a tax return. Saturday's incident was one of many encountered by Snyder during more than 18 years of battling with the IRS, which have made national news over the past few months.

The agents came in four vehicles and Snyder claims they did not produce any identification or advise him of any charges against him. They served a warrant, handcuffed him and took him to Baltimore.

Snyder said the entire incident at his home lasted about 10 minutes. He added that, while they were at the Snyder residence the telephone rang and the family was told not to answer it. Snyder stated that an extension phone in his nearby cabinet shop was apparently taken off the hook before the group left for Baltimore, which he said led his wife Hallie to believe the phone was not working properly.

Snyder said the agents read him his rights a second time in the car, but refused to tell him what he was charged with, claiming they did not know.

The group arrived at the U.S. Marshalls' Office in Baltimore about 1 p.m., according to Snyder. He said he was given a copy of the charges when he entered a bond hearing before a U.S. Magistrate, accompanied by two U.S. Marshalls. He was charged with willful failure to file for the year 1975, and a copy of estimated income for that year, compiled by the IRS, was

Continued on Page 16

Preliminary Power Plant Sites In Western Maryland Unveiled

Preliminary results of the power plant siting study in Western Maryland were presented to the public Tuesday evening by consultants for the study.

The approximate 25 persons attending the public workshop held at Garrett Community College were separated into four groups to study maps showing potential sites for a coal-fired power plant.

Participants were asked to make comments that would provide the consulting team and citizen advisory group with information about the potential sites.

Howard Mueller, of the Maryland Department of Natural Resources, stated the workshop was the first of four to be held in the county during the site selection process. He noted by mid-summer the team hoped to narrow potential sites in a four-county area down to 12 and then down to five by the end of the year.

Preliminary candidate areas for a power plant in Western Maryland were located in Garrett, Allegany, Washington and Frederick counties and a portion of Carroll county contained in the Monocacy watershed.

In Garrett County, seven sites were identified as suitable for a power plant.

Mueller noted that comments from the citizens during the workshop would be combined with comments from citizens in the other counties and would be distributed in about a month.

The selection of candidate sites is in compliance with a 1971 mandate by the Maryland General Assembly that the Department of Natural Resources identify, evaluate and acquire potential power plant sites suitable for use by major electric utilities in the state.

Sites which may be chosen as a result of the Western Maryland study would be purchased by the State and held in reserve. If these sites are eventually needed, they would be purchased at fair market value by major utilities in the region, such as the Potomac Edison Company.

Future power demands could require a coal-fired facility capable of generating between 600 and 1800 megawatts of electricity. Between 500 and 1500 acres would be needed to accommodate such a power plant and its auxiliary systems, a water reservoir and coal preparation plant, it would have to be built.

An advisory group, composed of citizens and government personnel from the five counties was established to provide advice on the design and conduct of the study.

Garrett county members are Joyce Bishoff, Friendsville; George Brady, Kitzmiller; Del Carpenter, McHenry; County Commissioner Lester Hunter; Dena Thoman, McHenry; Tim Dugan, Oakland, and Wayne Hamilton, Red House.

Further information on the study can be obtained by calling the toll free number, 1-800-492-6559, or by contacting advisory group members.

Grantsville Visit Of Bloodmobile Nets 121 Pints

A total of 121 pints of blood were donated at the April 21 visit of the Red Cross Bloodmobile in Grantsville, exceeding the goal of 110 pints, according to Mrs.Lela Bender and Mrs. Helen Durst, coordinator.

Martin Maust was a three-gallon donor and Aaron Kinsinger and Rhoda Miller were two-gallon donors. Completing their first gallon were Helen Frantz, Brenda Hawkins and Doris Weimer.

Volunteer nurses were: Mildred Yoder, Kathleen Yommer, Mildred Beachy, Marlene Tice, Pauline Faucett, Barbara Schmunk, Rhoda Maust, Kay Durst, Rhoda Miller and Lucilla Yoder. Rosie Miller and Carol Beals served as aides.

Physician on call was Dr. Elvin Martin

Other volunteers were: Alice Youskin, Lila Maust, Alma Camp, Ella Tice, Linda Handwerk, Lois Durst, Glenda Yoder, Mary Opel, Mabel Brenneman, Jean Rembold, Nellie Brenneman, Kathryn Bowser, Pat Schmidt, Sue Beachy, Zeola Robeson, Ruth Stanton, Carol Warnick, Sandy Murray, Joyce Lapp and Esther Durst. Members of the Grantsville Volunteer Fire Department served as custodians and the canteen was staffed by ladies of the Auxiliary.

Orange juice and milk were donated by Potomac Farms Dairy and Bucker's Market.

Three Incidents Possibly Related To UMW Strike

Area police reported no pickets at Mettiki Coal Mines, Table Rock, during the past two weeks, however three incidents reported to the Garrett County Sheriff's Department this week could be connected with the United Mine Workers' strike, police said. Three incidents have occurred near the mine entrance since the nationwide strike began about five weeks ago, the incidents apparently resulting from UMW protest to continued operations by the non-union coal company.

There was a shooting Friday at the home of Edith V. Tasker, Oakland, wife of Donald Tasker, a Mettiki employee. The incident occurred about 2 a.m. at their residence on Route 219 near Red House.

Mrs. Tasker reported that unknown people were in her yard and she fired a shot in the air from a 12-gauge shotgun in an attempt to scare them away.

Her brother, Fred W. Baker, was at the residence and he told police that he fired one shot in the air and two shots directed toward the subjects in the yard. Baker was using a 22 Winchester rifle, and he told police that he heard someone yell. The subjects then left in a green pick-up truck.

Mrs. Tasker told police that she has received several telephone threats from unknown subjects during the past two weeks. The investigation is continuing.

A report of a suspicious vehicle sighted on Friday was issued by Larry E. Meeks, Oakland, a Mettiki employee. His wife stated that a green and white Scout continuously pulled into their driveway, left, and returned many times while her husband was preparing to leave for work about 6:30 a.m. Meeks was eventually able to leave without being followed by the subjects.

Mrs. Meeks reported that she has received threatening phone calls, aimed at attempting to prevent her husband from going to work.

Two persons were arrested by the department last Saturday, April 18, in connection with a bomb threat received Friday on the Oakland exchange 911 at Garrett County Central Alarm. The call came in at 6:31 p.m. and the dispatcher, who heard the threat of a bomb going off at Mettiki being reported to Maryland State Police, had the call traced by the Chief Operator in Cumberland.

James Milton Reckart, 26, and Julia Ann Reckart, 27, both of the Oakland-Gortner area, were arrested and charged with misuse of the telephone and bomb threats. Both have been released awaiting trial.

In connection with the three incidents which have occurred at the mines, Circuit Court Judge Fred Thayer last week issued two injunctions limiting the number of pickets at that company. One was a permanent injunction against 20 people specifically identified by non-union miners while picketing. A 30-day extension was issued for a temporary injunction limiting the number of UMW pickets to four at each gate at Mettiki. Police continue to be stationed there at all times.

County To Borrow $300,000 To Ease Cash Flow Problem

The Garrett County Board of Commissioners took action Tuesday to borrow $300,000 from two local banks in order to ease current cash flow problems in the county.

The money, to be borrowed from the Garrett National Bank and the First National Bank, will allow the county to make its April payment of $346,327 to the Board of Education due this Thursday.

The commissioners attributed the cash flow problem to a total of $1,027,435 in uncollected taxes and unexpected revenue shortfalls this year.

All county bills are currently paid.

In other business, the commissioners drafted a response to a letter from Dr. Jerome Ryscavage, county school superintendent, requesting they comply with public school law by formally writing their financial directive of two weeks ago.

Ryscavage pointed out that public school law requires that the commissioners indicate in writing their action if they do not approve the amount requested in the Board of Education budget that is more than the required minimal county allocation.

The commissioners two weeks ago requested all county departments resubmit their budgets based on the amount of county money they received this year. The action was taken by the commissioners due to their unwillingness to increase the county tax rate and their desire to prevent layoffs of personnel.

In their drafted response, the commissioners noted their belief that the Board was in a better position to determine which areas of its budget would have to be cut to balance the budget. The Board would have to cut $950,000 from its request in order to comply with the commissioners directive.

John Dragoo and Ross James, representatives of Yough Mountain Resort, met with the commissioners to discuss the replacement of the green dumpster waste disposal system with a compactor station system.

They noted the green box station established near the Resort had proved to be satisfactory and questioned whether the compactor stations would be an improvement.

The commissioners stated they were still discussing the actual implementation of the program.

The commissioners approved a junkyard license application by Bruce Opel's Auto Parts on the condition that certain screening requirements be fulfilled. The new junkyard will be located along Beall School Road.

At a bid opening for operation of the Garrett County Airport, the commissioners announced no bids had been submitted.

James Thomas, McHenry, who attended the bid opening, told the commissioners he was prepared to negotiate a contract with them.

The commissioners agreed to meet with Thomas Friday at 10 a.m. in their meeting room to discuss his proposal.

Karen Richmond, HUD Block Grant, Administrator, presented the 1981 Community Block Grant Application and a grantee performance report for administration of block grant monies received in the past two fiscal years.

She stated that the performance report will be on file in the commissioners office and will be open for public inspection.

The 1981 application will include a request for $250,000 for a housing rehabilitation project involving 20 housing units in the Crellin-Hutton area. Also part of the application will be a request for $30,000 for general administration of the block

Continued on Page Four

Del. DeCorsey Bolden To Visit White House

Del. DeCorsey E. Bolden (R-Allegany, Garrett) has accepted an invitation to go to the White House Thursday for a briefing on President Reagan's economic recovery program.

Bolden says he will be among 200 state legislators from throughout the country attending the briefing.

The day's events will include a meeting with President Reagan and Vice President Bush, a White House reception, a full briefing with cabinet members, and a Congressional reception with leading House and Senate members.

Before the day begins, a reception will be held Wednesday evening at the Hyatt Regency Hotel for Congressmen, Senators, cabinet secretaries and White House staff members.

David Stockman, Office of Management and Budget Director, and Richard Williamson, assistant to the President for intergovernmental affairs, will present an overview Thursday on "The Reagan Economic Plan and the States."

Others to address the officials will be Secretary of Education Bell, Secretary of Labor Donovan, Secretary of Transportation Lewis, and Secretary of Interior Watt.

The legislators will meet with the President, Vice President and Treasury Secretary Regan Thursday afternoon.

Secretary of Health and Human Resources Richard Schweiker will address the state lawmakers during the evening dinner.

A breakfast will be served Friday morning to those attending to conclude activities. Afterwards, state officials will have an opportunity to meet with their Congressional delegation.

Index

Obituaries	2
Letters to Editor	4
Community Calendar	4
Births	5
Movies	5
Sports	10,11,14
State News	18
Church	18
Engagements	29
Anniversaries	29
Farm News	33
Public Auctions	36
Public Notices	36,37
Classified Ads	37,38,39
Spotlight	21,24

"... And all the goodliness thereot is as the flower of the field." A honey bee, traveling too fast to be captured clearly by the snap of a shutter, takes full advantage of the service tree bloom, one of the common spring flowering trees in Garrett County. Another visual delight is the delicate trillium, a member of the lily family, pictured right, which can be seen in shaded areas along the roadside. April showers bring not only May flowers, but also April flowers.

Photos by Craig Phillips

3M SAFETY MICROFILM

Obituaries

JAMES B. MARTIN

A Mass of Christian burial was held Monday morning for James B. Martin, 79, Baltimore, a former resident of Mt. Lake Park, who died in St. Joseph's Hospital, Baltimore.

Mr. Martin was a retired dining car manager for the Baltimore and Ohio Railroad. He retired in 1966 from the railroad's dining car department, where he began working as a steward in 1929. During his career, he presided over the service in private cars for such celebrities as President Franklin D. Roosevelt; the wives of Presidents Harry S. Truman and Dwight D. Eisenhower; and Queen Elizabeth II and Prince Philip.

He began working for B&O in Garrett County in the 1920s as a pipefitter, and a fireman and a tower signal operator. He joined the dining car department after moving to Baltimore. After his retirement from the railroad, he was employed for four years by the Maryland State Roads Commission.

Surviving are his wife, Mrs. Ruth (Lawton) Martin; two sons, John L. Martin, Madison, N.J.; and James Martin, Jr., Hershey, Pa.; six daughters, Ruth Fangman, Claymont, Del.; Marjorie Poffinberger, Hamilton, Ohio; Jacqueline Sessa, Altantic, Ga.; Kathleen Wernecke, Timonium; Dorothy Smith, Towson; and Frances Gomsak, Simsbury, Conn.; a sister, Mary Pollock, Philadelphia; 30 grandchildren; and six great-grandchildren.

The family requests memorials take the form of donations to the donor's favorite charity.

CLAUDIUS PENNINGTON

Claudius Pennington, 85, Eglon, W. Va., died Wednesday, April 22, in Garrett County Memorial Hospital, Oakland.

Born in Dry Fork, W. Va., he was a son of the late Martin Pennington and Amelia (Wolford) Pennington. His wife, Eva Pennington, preceded him in death.

A World War I veteran, he was a retired farmer and a member of Maple Spring Brethren Church.

Surviving are two sons, James Pennington, Oakland; Harold Pennington, Cresaptown; five daughters, Mrs. Mildred Rawlings, Washington; Mrs. Olive Fike of Michigan; Mrs. Ruby Strabuk, Summerfield, Fla.; Mrs. Betty Stemple, Aurora, W. Va.; Miss Joann Pennington, Wheaton; two brothers, Willie Pennington, Eglon; Asa Pennington, Dry Fork; two sisters, Mrs. Lectie Bonner, Eglon; Mrs. Margie Huhlman, Mt. Lake Park; 10 grandchildren and seven great-grandchildren.

Services were conducted in Maple Spring Church of the Brethern Saturday with the Rev. Galen Fike and the Rev. Rogers Fike officiating. Interment was in Eglon Cemetery.

The family requests expressions of sympathy take the form of donations to Union Ambulance Service, Aurora.

Hinkle Funeral Home was in charge of arrangements.

HOWARD M. WARNICK

Howard M. Warnick, 63, Bloomington, died Tuesday, April 21, in Garrett County Memorial Hospital.

Born in Beryl, W. Va., he was a son of the late Calvin J. and Rosa E. (Paugh) Warnick.

He retired from the Westvaco Corporation in 1980, was a veteran of World War II, serving in the Army Medical Corps, and was a member of Luke Local 676, UPIU and Victory Post 155, American Legion, Westernport.

Surviving are his widow, Louise (McIntyre) Warnick; one son, Howard (Rick) Warnick, at home; two daughters, Mrs. Sheila Wildesen, Mountain Lake Park, and Mrs. Judy Bittinger, Oakland; one brother, Gail Warnick, Swanton, and three grandchildren.

Services were conducted Thursday at the Fredlock Funeral Home, Piedmont, W. Va., with the Rev. Arnold Sullenbarger officiating. Interment was in the Garrett County Memorial Gardens.

DANIEL LEE TASKER

Daniel Lee Tasker, 43, Meshack Frost Village, Frostburg, died unexpectedly at his residence on Friday.

Born in Kitzmiller, he was a son of the late Samuel W. Tasker and Elizabeth (Miller) Tasker. He was a self-employed service station operator.

Surviving are his wife, Mrs. Patricia Ann (Dawson) Tasker; two daughters, Mrs. Cheryl Stephen, Midland; and Miss Theresa Tasker, at home; three sons, Daniel Lee Tasker, Jr.; David C. Tasker; and Shawn Tasker, all at home; two brothers, Paul Tasker, Baltimore; and Samuel Tasker, Jr., Mansfield, Ohio; and a sister, Mrs. Jean McMahon, Manassas, Va.

A Mass of Christian Burial was celebrated Monday in Immaculate Conception Catholic Church, Kitzmiller. Interment followed in Kalbaugh Cemetery, Elk Garden, W. Va.

Arrangements were handled by the David A. Burdock Funeral Home, Kitzmiller.

GERALD RAFFERTY

Gerald (Jerry) Rafferty, 45, Highlands, California, a native of Frostburg, died Friday.

Born in Frostburg, he was a son of the late Joseph Rafferty and Maude (Lockhard) Rafferty.

Mr. Rafferty was a member of the Catholic Church, and an Air Force veteran who had served in Viet Nam.

Surviving are his wife, Mrs. Mary Rafferty; one daughter, Michellann Rafferty, New Orleans, La.; one brother, Donald Rafferty, Grantsville; two sisters, Mrs. Delores Albright and Mrs. Darlene Malbous, both of Akron, Ohio; and seven stepchildren.

Services were held in the Shaw Mortuary, San Bernadino, Calif.

REGINALD RODEHEAVER

Reginald Ford Rodeheaver, 68, Bradley Manor, Oakland, died Monday in the Garrett County Memorial Hospital, Oakland.

Born in Mt. Lake Park, he was a son of the late William and Sarah (White) Rodeheaver. He was a member of Pleasant View Baptist Church and had been employed as a bookkeeper for the Hawkinson Tread Company, Oakland.

For the past several years, he had been working as a driver and aide for the Garrett County Commission on Aging.

Surviving are his wife, Betty J. (Nair) Rodeheaver; three daughters, Mrs. Nancy Getz, Mt. Storm; Mrs. Norma Clemons, Spring Lake, N.C.; and Mrs. Vicki Clemons, Oakland; three sons, Robert L. Rodeheaver, David Rodeheaver, and Steven Rodeheaver, all of Oakland; one foster sister, Mrs. Mildred Ford, Mt. Lake Park; 13 grandchildren; and one great-grandchild.

Friends will be received in the Stewart Funeral Home, Oakland, today from 2 to 4 and 7 to 9 p.m.

Services will be conducted at the funeral home tomorrow afternoon at 2 p.m. with Rev. Robert Taylor officiating. Interment will follow in the Garrett County Memorial Gardens.

MRS. ETHEL M. ENLOW

Mrs. Ethel Enlow, 84, Friendsville, died Saturday in her home.

Born in Swanton, she was the daughter of the late Charles Harvey and Fannie (Harvey) Harvey. She was also preceded in death by her husband, Thomas Enlow.

She was a member of the Deep Creek Baptist Church.

Surviving are one son, Charles A. Enlow, Friendsville; four daughters, Mrs. Dorothy Savage, Hyndman, Pa.; Mrs. Elizabeth Glover, Mrs. Mary Frazee, and Mrs. Martha DeWitt, all of Friendsville; two brothers, Carl Harvey, Sebring, Fla.; and Ray Harvey, Miami, Fla.; one sister, Mrs. Susanna Stokes, Miami; 19 grandchildren; and 17 great-grandchildren.

Services were conducted Monday in the Oak Grove Church of the Brethren with Rev. Donald Matthews officiating. Interment followed in Thayerville Cemetery.

MRS. JOHN T. BOYCE

Mrs. A. Ethel Boyce, 87, Kitzmiller, died Monday in the Cuppett-Weeks Nursing Home, Oakland.

Born in Mineral County, W. Va.; she was a daughter of the late Benjamin and Ellen (Paugh) Sharpless. Her husband, John T. Boyce, preceded her in death.

She was a member of the Kitzmiller Assembly of God Church.

Surviving are a son, Hugh W. Boyce, Westernport; four daughters, Mrs. Georgia Milavec, Kitzmiller; Mrs. Marie Clark, Ridgeley, W. Va.; Mrs. Pearl Bruckey, Keyser, W. Va.; and Mrs. Bernadine Ebanitcka, Deerfield, Ohio; a brother, Elzia Sharpless, Loch Lynn; 14 grandchildren, 33 great-grandchildren, and two great-great grandchildren.

Friends will be received in the David A. Burdock Funeral Home today from 2 to 4 and 7 to 9 p.m.

Services will be conducted tomorrow at 1 p.m. in the Kitzmiller Assembly of God Church with Rev. Wilbur Elliott officiating.

Interment will follow in the IOOF Cemetery, Elk Garden, W. Va.

MRS. ADA LEONA LAYTON

Mrs. Ada Leona Layton, 83, Keyser, W. Va., died Sunday in Potomac Valley Hospital.

A daughter of the late Nathanial and Melissa (Teets) Combs, she was born at Needmore, W. Va.

She was preceded in death by her husband, George Ashby Layton. Mrs. Layton was a member of the Pine Grove United Methodist Church, Needmore, W. Va.

Surviving are one son, Norman W. Layton, Westernport; two daughters, Mrs. Helen J. Dave, Augusta, Ga., and Mrs. Betty Menefee, Farmington, W. Va.; one brother, Lory Combs, Baltimore, and three half-brothers, Alston Combs, Cumberland; Philip Combs, Augusta, W. Va., and Paul Combs, Keyser, W. Va.; one sister, Mrs. Alice M. Rhodes, Swanton; one half-sister, Mrs. Ruby Cook, Petersburg, W. Va.; 17 grandchildren and 15 great-grandchildren.

Services will be conducted today at 1 p.m. in the Rotruck Funeral Home by the Rev. S. D. Sawyer. Interment will be in Potomac Memorial Gardens.

Subscribe to The Republican

MRS. ODESSA STERLING

Mrs. Odessa Sterling, 77, Canton, Ohio, formerly of Crellin, died Saturday, April 18, in the Aultman Hospital.

Born in Houser, she was a daughter of the late George and Laura Carskadon. She was a member of the Second Wesleyan Church.

She was preceded in death by two children and her husband.

Surviving are seven sons, James, Canton; Edward, Canton; George, Cattarangus, N.Y.; Verl, Harry, Joseph, and John, all of Canton; two brothers, Floyd, Crellin; and Elwood, Rawlings; one sister, Mrs. Clyde (Marguerite) Duling, Baltimore; 19 grandchildren; and 16 great-grandchildren.

Services were held Tuesday, April 21, in the Earl B. Jack and Son Funeral Home, with Rev. William Baker officiating.

Interment followed in the Sunset Hills Cemetery, Canton.

STEPHEN NEWHOUSE

Stephen Paul Newhouse, 77, Kitzmiller, died Thursday at his home.

Born in Munson, Pa., he was a son of the late John Newhouse and Mary (Turniski) Newhouse.

He was a former town councilman, a retired coal miner, and a member of the United Mine Workers of America.

Surviving are his wife, Florence (Jones) Newhouse; four sisters, Mrs. Anna Pyles, Parcoal, W. Va.; Mrs. Helen Homa, Philadelphia; Mrs. Elizabeth Simmons, Baltimore; Mrs. Margaret Singleton, Elkton; a brother, Joseph Newhouse, Waverly, Va.; and several nieces and nephews.

Friends were received in the David A. Burdock Funeral Home, where services were conducted Sunday afternoon with Rev. David Watterworth officiating. Interment followed in the IOOF Cemetery, Elk Garden.

WILLIAM HAGENS WELCH

William Hagens Welch, 75, Loch Lynn, died Sunday in the Garrett County Memorial Hospital.

Born in Oakland, he was a son of the late George Clifford Welch and Emily (Harvey) Welch.

He was a retired coal miner and judge of Garrett County Orphans Court.

Surviving are two sons, William G. Welch, Oakland; Norman C. Welch, Morgantown, W. Va.; four daughters, Mrs. Ada Mae Bellay, Morgantown, W. Va.; Mrs. Kathleen R. Swartzentruber, Statesboro, Ga.; Miss Susan Q. Welch and Miss Katherine Welch, both at home; a brother, Odell Welch, Painesville, Ohio; two sisters, Mrs. Irene Alt, Painesville; Mrs. Pauline Cramer, Irwin, Pa.; six grandchildren; and two stepgrandchildren.

Friends were received in the Durst Funeral Home, Oakland, where services were conducted Wednesday morning at 10 a.m. with Rev. C. Franklin Mick, Rev. Fr. Martin Feild and Rev. Manning Smith officiating.

Interment followed in Garrett County Memorial Gardens.

CHARLES W. SMALL

Charles W. (Monk) Small, 95, Cumberland, died Thursday in Memorial Hospital, where he had been a patient for one week.

Born in Cumberland, he was a son of the late William Henry Small and Sarah Jane (Hodel) Small. His wife, Lillie E. Small, died in 1956.

A retired yard foreman for B&O Railroad, he was a 60-year member of the Brotherhood of Railroad Trainmen and a member of St. Patrick's Catholic Church.

Surviving are a daughter, Mrs. Harry A. Smith, with whom he resided; a stepson, Raymond F. Wigfield, Oakland; a brother, Raymond F. Small, Cumberland; two sisters, Miss Ceclia Small and Mrs. Laura Cooke, both of Cumberland; four grandchildren; and five great-grandchildren.

Friends were received at the Silcox-Merritt Funeral Home, Cumberland, where services were conducted Saturday afternoon with Father Gerald LaPorta officiating. Interment followed in Hillcrest Burial Park.

Try Our Want Ads. They Pay.

A Formal Affair
Prom time is your time to shine in the spotlight . . . in dresses that look as smashing and elegant as you feel!
Dee Ann
ladies' apparel
334-9302
"We're a Specialty Store, Our Specialty - You."
Alder Street Oakland

NEW HOME
$40,900 with financing at 12%!!! 3 BR, gas heat. Can ybu afford a $450 payment? If so we can get you into a new home with very little down and we'll finance the balance at 12% interest. Less than 5% down.
334-4808
Doyle Builders
8-2t

The Highlands Concert Series PRESENTS
The Garrett County Showcase
AN EVENING OF MUSIC & MAGIC . . .
DRAMA & DANCE . . .
Saturday, May 2, 8 p.m.*
Garrett Community College Auditorium
"Where the Community Comes Together"
Featuring outstanding local performing artists
The Garrett Choral Society
Kathryn Sincell
Kathy Reckner
Jim Michael
Karen Marucci
Bob & Sherry Crone
Michelle Alexander & Lisa Briggs
The Magic of Ben Sincell
Art Exhibit from County Schools & College
ADMISSION AT DOOR: $2.50 ADULT, $1.50 STUDENT
(Special Rate Student Tickets Sold In Advance In Schools)
Sponsored by the Humanities Division of G.C.C. and the Garrett County Arts Council
(* Season ticket holders—this program was originally scheduled for May 9.)

Time to retire Old Faithful?
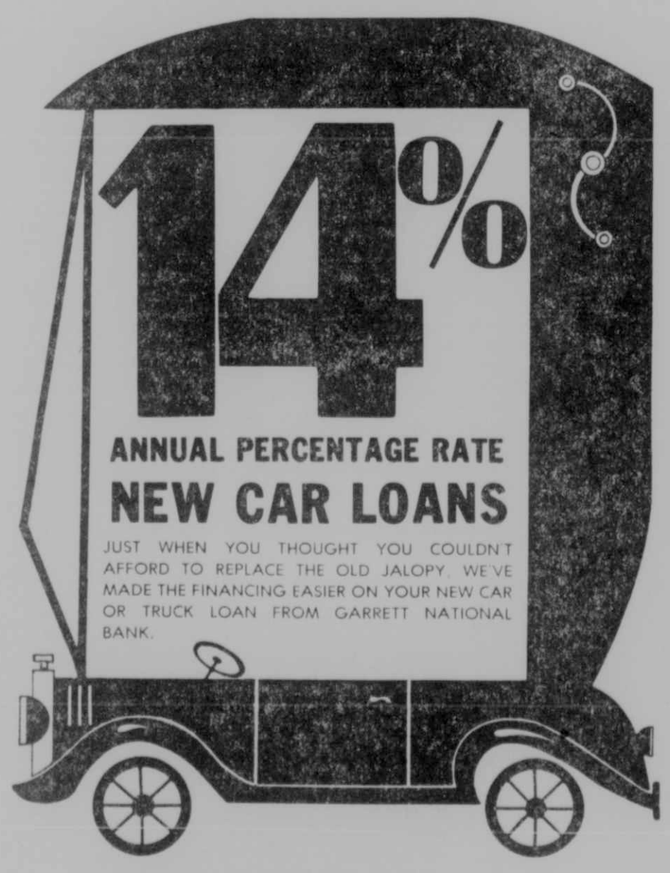

ANNUAL PERCENTAGE RATE
NEW CAR LOANS
JUST WHEN YOU THOUGHT YOU COULDN'T AFFORD TO REPLACE THE OLD JALOPY, WE'VE MADE THE FINANCING EASIER ON YOUR NEW CAR OR TRUCK LOAN FROM GARRETT NATIONAL BANK.
—SEVEN CONVENIENT LOCATIONS—
GARRETT NATIONAL BANK Member FDIC
"The Bank with an Eye to Your Future"
Oakland, Monday-Thursday 9-2; Friday 9-2 & 5-8; Saturday 9-12 Noon
Drive-in, Monday-Friday 8:30-5; Saturday 8:30-12 Noon
and Accident, Bloomington, Grantsville, Kitzmiller, LaVale, Midland

Drive the least expensive —most economical front-wheel drive vehicle you can buy .
FORD Fiesta
27 EPA EST. MPG*
40 HWY EST.*
$300 Rebate
For Example: New Fiesta, undercoating, lifetime warranty.
Shaffer Price 5605.00
Less Rebate 300.00
Now Only 5305.00
Shaffer
FORD SALES INC.
334-2121
Your Ford and Mercury Dealer
Two Locations to Serve you
DOWNTOWN & U. S. 219 North

PROUD WINNERS display their trophies following the second annual Northern Garrett County PTA Spelling Bee, held Friday at the Accident Elementary School. Forty students representing the five Northern elementary schools participated. Pictured, left to right, are Kendra Frazee, Friendsville School, second place winner; Brenda Miller, Yoder School, first place winner; and Clare Albright, Route 40 School, third place winner.

TOP SPELLERS — The fifth grade classes of Dennett Road School held their annual spelling bee on Monday. Taking the three top places were, pictured left to right, front row, Tracy Umstot, first; Susan Ryscavage, second; and Michael Ruff, third. Standing in the second row, left to right, are fifth grade teachers, Mrs. Pat Bonafield, Mrs. Linda Fleming, and Ms. Debra Hinebaugh, and principal, Clark Sharpless.

Northern Garrett PTA Spelling Bee Winners Announced

The second annual Northern Garrett County PTA Spelling Bee was held on Friday, April 24, at Accident Elementary School, the 1981 host.

A total of forty students representing the five Northern elementary schools took part in the match, with ten alternates standing by.

Those schools represented included Accident, Friendsville, Grantsville, Route 40, and the Yoder School.

The first place winner was Brenda Miller, a fourth grader at the Yoder School. Second place was awarded to Kendra Frazee, a fifth grade student at Friendsville School. Third place winner was Clare Albright, a fifth grader at the Route 40 School.

Trophies and certificates were presented to the winners.

Those students taking part included, from Accident School, Charlotte Bowman, David Miller, Elizabeth Otto, Kina Perry, Candy Dolan, Eric Martin, Marcia Snyder, Dianna Vitez, Kelli Iden, and Dianne Bender.

Friendsville School representatives included Debbie Baker, Cindy Bosley, Danny Eggleston, Scott Kapel, Alex Hicks, Eddie Lytle, Tina Ross, Regina VanSickle, Darla Friend, and Kendra Frazee.

Grantsville students were Petrina Jones, Marcy Merrill, Laveda Morrison, Donn Upole, Sheli Bittinger, Heath Martin, Linda Oester, Kirk Salmons, Tony Bittinger, and Tina Buckel.

Yoder School representatives were Angie Brenneman, Jennifer Digman, Brenda Miller, Donna Yoder, Megan Ramsey, Ellisa Schofield, Annetta Yoder, Lola Yoder, Kyle Zehr, and Susie Bowser.

The Route 40 School was represented by Deanne Brant, Tommy Crowe, Stacey Malone, Lisa Miller, Clare Albright, Susan Bennett, Dennis Crowe, Connie McKenzie, Craig Weimer, and Wendy Purdy.

Friendsville Elementary School will be the 1982 host school for the third annual spelling bee event.

Albert Coviello, Supervisor of Pupil Personnel for Garrett County was the guest moderator.

Judges for the contest were Steven Wilson and Robert Crone.

Vandals Plague Local Car Wash

A vandalism at Southern Car Wash, Mt. Lake Park, resulted in damage amounting to approximately $1,000. The incident, which occurred during the day on April 16, was reported to the Garrett County Sheriff's Department. Unknown persons apparently used an automobile to destroy the Super Vacuum Cleaner located at the car wash.

In other business, the department received reports of several thefts last week which occurred in the Oakland area.

Richard J. Williams, Mt. Lake Park, reported that an electronic insect killer was stolen from the American Burger Center on Route 135, sometime during the past week. The machine, which had been sitting outside the establishment for sometime, is valued at $129.50.

In a separate case, a student at Southern High School reported that $90 was taken from his school gym locker on April 21 while the students were outside during gym class.

Edison Trickett, District Heights, reported that sometime between March 12 and April 12 someone removed six to eight large white Oak trees from his wooded lot near Short Run Road. Trickett told police that his lot is posted and no one had permission to remove the trees. No loss value was placed.

In a separate case, the Garrett County Roads Departments, Oakland, reported that a 12-volt battery was removed from an International 2440 tractor sometime between April 20 and 22, while it was parked at a farm near the edge of a county road. The battery had been removed by someone cutting the wires. No loss value was placed.

The Department of Forests and Parks, Mt. Nebo, Route 219, Oakland, reported a theft which occurred at a garage parking area there. The report indicated that a number of gas caps were removed from vehicles at the parking lot sometime Saturday night.

Investigation revealed that unknown persons had crawled under a gate and removed gasoline from a 1972 International truck. Police said a large amount of gasoline was found on the ground near the gate. An estimated 10 to 15 gallons was lost, amounting to $13 loss value, and a large gas cap was missing, valued at approximately $10.

John H. Beckman, Deer Park, reported to the department that his six-year-old daughter had been receiving abusive telephone calls periodically during the past month. The calls have been made about 5 or 6 p.m., and the investigation is continuing.

In regard to last week's Sheriff's Department report, the Cocker Spaniel that was taken from the Michael Holler residence in Oakland was returned on Monday. Holler told police that the $100 reward was collected and the persons who delivered the dog offered no information as to its whereabouts. The investigation is continuing.

Subscribe to The Republican

Library Corner

The Ruth Enlow Library of Garrett County reminds area residents that, in addition to offering 16MM, 8MM, filmstrip, slide and cassette audio-visual materials, the library has available half-inch videotape cassettes through the central library in Baltimore. These videotapes are available in both VHS and Beta formats, and are available for loan to the public.

Saturday films for children this week will feature "Paddle to the Sea," a Canadian film about a little Indian canoe, carved in Northern Canada, and its journey to the sea through many adventures. Two Little Rascals films will be presented this Saturday: "Honkey Donkey," featuring the Little Rascals' adventures with a rich kid, a chauffeur, and a donkey named Algebra; and "Night 'n' Gales," in which The Gang spends a night at Darla's and wrecks her father's nerves. Also on the program will be a short Disney comedy called "Susie the Little Blue Coupe," about the life of a typical American auto from its debut in the showroom to a last minute reprieve from the junkyard. Films will begin at 1 p.m. in the Oakland library film room, and are free of charge.

book mark'et
Buy one, get one for half price!
It may seem an odd way to say "Happy Birthday to us", but that's how we're celebrating our second anniversary. Now thru Saturday, choose any hardback or paperback, and we'll throw in your second choice for half price. Celebrate and save, now thru Saturday, at The Book Market!
Open till 5:30 p.m.
(301) 334-8778
204 east alder st. oakland, maryland

Mountain Realty
For Sale
51.74 Acres - Lake Ford - Cranesville Area — 46.24 acres in W. Va., 5.5 acres in Maryland. Dairy barn w/silo, electric feeder and milking parlor, 2 corn cribs, old home and concrete spring .... $80,000.
42.01 Acres - Lake Ford - Maryland — 32'x57' horse barn, 3 years old .... $70,000.
3¾ Acres - Cranesville Road — 40'x80' shop, office and equipment building w 4-14'x14' doors, 2 4000-gal. fuel tanks buried, 1 1000-gal. fuel tank buried, 3 fuel pumps owned by Esso, 75'x150' approx. concrete front, chain link fence front, 3-bedroom home, 1 bath, full basement, 24'x40' .... $125,000.
1.86 Acres - 2 Lots - Youghiogheny Mountain Resort — 7 room home, 3 bedrooms, 2 baths, 26'x32' living room w/stone fireplace and pool table, 26'x32' basement garage, oil furn., hot water heat with sunken whirlpool bath. Club membership for club house, swimming pool, tennis courts, camping area and other facilities .... $75,000.
Owner Financing Available
John Dragoo — Mountain Realty
(301) 387-6693

Yoder-Hershberger Insurance Agency
ERIE SERVICE
(301) 895-5011
(301) 826-8435
Grantsville, MD
Across from Hilltop Fruit Market

Green Acres Flower Basket
Only Local Florist
OPEN 7 DAYS A WEEK
8-6 Mon.-Thurs.
8-8 Friday
8-5 Saturday
10-4 Sunday
"THE FLORIST WITH YOU IN MIND"
in Green Acres Garden Center
334-3855

Competition Skis and Accessories
SHORTLINE SKI SHOP
DEEP CREEK LAKE, MD
OWNER: JIMMY RAILEY
Located
Just North of 219 Bridge
301-387-4797
OPEN MAY 1st
WATERSKIING LESSONS AVAILABLE — INDIVIDUALIZED INSTRUCTION
BEGINNER TO EXPERT • ADVANCED SKIING & PROFESSIONALS
SLALOM SKIING • BAREFOOT LESSONS • SHOW SKIING
SKIS BY —
KIDDER INTERNATIONAL APEX INTERNATIONAL
LAKE REGION HYDROSLIDE SALES & RENTALS
WETSUITS —
SKI WARM WETSUITS DOLPHIN BAREFOOT SUITS
WINDSURFING —
SAIL RIDER BOARDS
LESSONS WITH CERTIFIED INSTRUCTION • RENTALS • SALES
CUSTOM T-SHIRTS • FULL LINE OF SUMMER SKI WEAR
COMPLETE WATERSKIING ACCESSORIES • ROPES BY CASAD
EXCLUSIVE USE OF MasterCraft SKI BOATS
... For Better Skiing
5% Off Merchandise With this Coupon

H-P SENSATIONAL MAY VALUES
STARTS FRIDAY MAY 1st
Prices in effect through Monday, May 11th - WHILE QUANTITIES LAST
YOUR CHOICE
LADIES' SHORTS & TOPS
$2.77
FULL FIGURE SHORTS
$2.99
SAVE 40%
WOMEN'S SURFERS
Assorted colors in sizes: S-M-L
STK. #2377.
$2.99
REG. $4.98
LADIES' DUSTERS
Snap front, two pocket duster. Attractive prints in sizes S-M-L-XL.
$4.77
SPECIAL PURCHASE!
REG. $6.95
SAVE $4.07
MEN'S Wrangler
BOOT-CUT JEANS & STRAIGHT LEG JEANS
$14.88
MEN'S SPORT SHIRTS
100% polyester short sleeve, solids & fancy styles. Sizes S-M-L-XL. REG. $6.98
$3.88
SAVE $3.10
WASHCLOTHS
Assorted prints & velours. Irregs.
3/$1
VALUES TO $1.19 Each IF PERFECT!
These & 96 Other Sensational Values Await You In This Bargain Event!
Check Your Mail For H-P's Value Packed Circular!
Open Sunday 12-5
H-P...FAMOUS FOR SAVINGS!

In The Top Ten . . .

Several weeks ago in our special April Fool's "front page," we poked fun at the practice of proclamation signings and the designation of certain weeks to recognize various special interest groups and causes. Every week of the year seems to carry at least one such designation and, at times, they border on the ridiculous. Next week, however, (May 3-9) has been proclaimed Foster Parent Week. If ever there were a group of persons deserving of some special recognition, certainly foster parents would rank in the top ten.

A foster parent is without question a special type of person. All parents know how great a challenge it is just to raise their own natural children. However, foster parents open their homes and their hearts to other children who are often desperately in need of guidance and love. The undertaking is usually more difficult than raising natural children because foster children often bring with them pain, confusion and behavior problems, the results of the unpleasant experiences of a broken home which led to their becoming foster children.

Some foster parents, right here in Garrett County, have raised not just one or two foster children, but dozens! Mr. and Mrs. Reuben Friend, of near Friendsville, have provided care for 58 children. Mr. and Mrs. Walter Peterson, Underwood, have given care to 37 children over the past 41 years. Mr. and Mrs. Hugh Orendorf, Bittinger, have been foster parents to 44 children.

We thank and salute these and all foster parents, who have seen a great need and have responded to it with open arms. Providing a good home to young people who cry out for it is one of the highest forms of service to God and to our neighbor.

We would also encourage those who have given thought to becoming foster parents to visit the Garrett County Department of Social Services to find out all the details. The need is ever present and the rewards are often fantastic.

There is also an opportunity for parents to get just a small taste of what it is like to be a foster parent. We refer to the Fresh Air Program, where persons sign up to take one or more youngsters into their homes for two weeks in July. The children, who are from the heart of New York City, are not foster children. They have their own homes. But they also have needs, the greatest one being to see what life is like outside of the city. This program offers the opportunity to share our beautiful environment with those not so fortunate and, at the same time, experience some of the same type of satisfaction that is so familiar to a foster parent. (For more information on the Fresh Air Program, persons should call Mr. and Mrs. Ivan Miller at 895-5451 or 895-5266, or Mrs. Oren Bender at 826-8340.)

Sobering Idea . . .

by Carol Kapel

An interesting piece of information written by Todd Spencer, appearing in Landline Magazine, a trade magazine for the trucking industry, crossed my desk recently which prompted me to devote this week's column to a major cause of death in America each year—the drinking driver.

Estimates of 52,000 highway deaths in 1980, with thousands of additional injuries, lead one to question the causes. Obviously, from the statistics available, non-compliance with the 55 mile-per-hour speed limit, operating unsafe equipment, and overloaded trucks add dramatically to the figures, but estimates show that drunk drivers are involved in more than 26,000 traffic-related fatalities per year. These statistics are horrendous.

The facts discuss numbers. The truth is, we're discussing lives; husbands, wives, children, mothers, fathers, and friends.

Other countries consider the drunk driver a much more serious threat and treat them accordingly.

In Australia, the names of drunken drivers are published in the local newspapers with a headline which reads "Drunk and in Jail."

In Malaya, a drunken driver is immediately imprisoned. If he's married, his wife is also imprisoned.

In Finland, England, and Sweden, drunk drivers are automatically sent to jail for approximately one year.

In South Africa, a drunken driver is given a ten-year prison term, a $10,000 fine, or both.

In Turkey, a drunken driver is taken 20 miles from town and forced to walk back while police provide an escort.

In Bulgaria, a second conviction of drunken driving is fatal. The punishment is execution.

In San Salvador, drunken drivers are executed by firing squads.

Think about that the next time you say "How about one for the road?"

Letters to the Editor

Dear Editor,

We wish to express concern about the present operation of the Garrett County school cafeterias.

How many parents realize just what is happening to our school cafeterias?

It has been brought to our attention the lunches for the fall term will be $1.25, or higher, at the elementary level. What about junior and senior high school lunch prices? What about the children who receive reduced or free lunches, if this program is cut?

Have you heard about the "satellite" food program, where food will be fixed at one place and delivered to the schools on a truck? Or about the fast food program, being considered, where food is brought in from McDonalds or Burger Chef?

Three years ago when the Cafeteria Manager, Mr. Richard Buckingham, and his staff was hired, a majority of the cafeterias, although non-profit, had sizeable savings accounts. Now the cafeterias are running in the red! Cafeteria employees are being laid off or their hours cut so much, they have had to quit. What was wrong with the old system where children got enough to eat, people had jobs, cafeterias were not deficient, and prices were affordable to parents?

Even school employees are concerned, but can't speak up because their jobs will be in jeopardy.

Now is the time for all parents to become concerned. A phone call or letter from each of us to a board member, or going to the next board meeting on May 14, would show them that we are concerned. How about all P.T.A.'s getting involved?

With the cost of living and taxes going up, do our children have to suffer too?

Sincerely,
Sue Fulmer
Doris Evans
Virginia Eichorn
Margaret Cosner
Eloise Callis
Pauline Beckman

Dear Editor:

The "Economic Recovery Program" recently announced by the present administration has produced a wide range of commentaries in the media and in political circles. As a resident of Garrett County and a young Farm Bureau member, I feel that President Reagan's proposals need full support from the entire nation. In the past 12 years with the standard of living in such a decline, this economic package seems to be the most promising for all citizens.

If given the chance, I feel that President Reagan can restore security and prosperity and once again make these a part of the American Dream.

I urge all Americans to back this one great American in his attempt to bring this country back to the top. May we all exercise our voice as a citizen by contacting our United States Senator and Representative by both telephone and letter urging them to support the economic proposals.

Sincerely,
Juluis Carey
Garrett County
Young Farmer
President

Dear Sir,

The Garrett County Farm Bureau is sponsoring Farm-City Festival this week and reminds us that today only 17 percent of the average Family's Income goes for food, even though a lot of things go into their shopping carts that aren't food at all. Think about it. Our agriculture is the envy of the world because our farmers can produce enough food to feed themselves and 55 others. Farm and City people have historically been dependent upon each other, especially in smaller cities, and continue to work together for the mutual good of the community.

Therefore, consider the wonders of our food and fiber production and distribution system. May we all rededicate our thoughts and energies to the further improvement and growth of this system to the mutual betterment of the farmers, processors and marketeers, and consumers of the world's finest products.

Throughout the state exhibits and displays will be set up at shopping malls, slides and films will be shown in schools and in some areas a farm visit for school children will be sponsored by Farm Bureau women. All these activities help promote better relations between country and city folks.

Sincerely,
Mrs. Ferne Beachy

Dear Editor:

I wish to correct a serious misapprehension among the media and the general public concerning the programs operated under the Comprehensive Employment and Training Act (CETA). In the course of the controversy surrounding the elimination of the Public Service Employment (PSE) program, PSE and CETA have been used interchangeably, giving the impression that all CETA is to be phased out. This is not true. CETA is the overall structure under which a variety of employment and training programs are operated, of which Public Service Employment is only one. The loss of the PSE program is a significant loss to CETA prime sponsors and the local government, but it does not mean the end of CETA itself.

I also wish to call attention to the disruptions caused by the handling of the PSE elimination by the Reagan Administration and Congress. The expectation of local governments was that this would be achieved by gradual phase out of the program by September 30, 1981. This would allow for the transition of PSE employees into other jobs in government or private industry and for the assumption of their duties by other government employees to ensure that needed services would continue to be provided.

Instead of this smooth transition, sponsors were abruptly notified that monies already appropriated were to be deferred and rescinded and that PSE employees were to be terminated immediately. This has caused great personal hardship to the terminated employees and severe disruption in the delivery of necessary services.

Prime sponsors were also advised that no funds would be available for programs targeting unemployed youth, but that such persons would now have to be served by existing programs along with the rest of the eligible population.

Despite budget cuts in almost all program areas, CETA will continue in its efforts to train economically disadvantaged and unemployed persons.

Sincerely,
Shoshana S. Cardin
Chairman
Maryland State
Employment and
Training Council

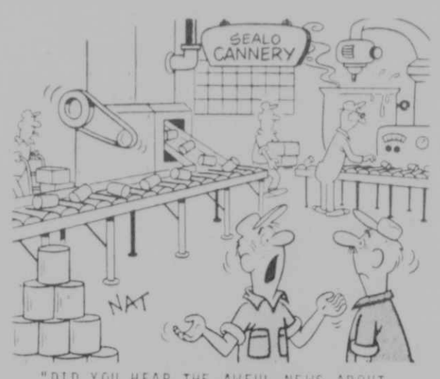

"DID YOU HEAR THE AWFUL NEWS ABOUT HOOPER? HE GOT CANNED!"

Dear Editor:

We just returned from a vacation at Deep Creek Lake and felt we should write and express our disbelief at what has happened to your beautiful old Courthouse. How any Planning Commission or Historical Society could approve any such addition as that I do not know. Were there no public hearings, no letters of protest? Where were the people who fought long and hard for the preservation of the railroad station. Wasn't the Courthouse as equally important?

On the other hand, cement poured in minus 10-20 degree temperature cannot hold up too long. Surely this addition won't hold up as long as your old Courthouse, but when it begins to fall apart what is going to happen to the original building?

We will continue to visit Garrett County, but it will always be a disappointment when we look up on the hill and see that terrible looking addition. Thank God I have some beautiful snapshots taken several years ago. At least I can look at them and still see the beautiful building that has been ruined for lack of planning.

I surely hope the gentleman responsible for this doesn't decide to come to the Eastern Shore and start putting additions on some of the other old Maryland Courthouses. Perhaps a letter to the Governor will stop it from happening again.

Yours truly,
Anne L. Roe
Jack T. Roe
Dover, Del.

Dear Editor:

We would like answers to some questions from the commissioners concerning the new solid waste disposal system for the county.

Who is mandating this system?

What are the total cost figures for this system going to be, the $456,502 stated in this paper, or much, much more?

Where will the new five sites be located? Can the taxpayer afford to travel that much farther, when we now have 31 sites to travel to?

Who will be choosing the sites for the compactors and who will you be purchasing the land from?

What will the cost of this land be?

Isn't it true that the young people of this county have problems finding employment? Why not hire our youth instead of retired persons, already on a pension, to man these areas?

What will the cost of the chain link fence be?

Will the sites be manned on a 24-hour basis?

What will the cost of shelter and heat in winter months be?

What will the annual cost be?

What will the cost of the blacktop be?

What will happen to the men already working solid waste?

Why, after all these years, do we need this system, and why the big rush to get it implemented before 7/1/81? Could it be that the county men are going to have to strike, because you are trying to freeze their wages? Well commissioners, you got your raise.

With the construction of the new addition of the courthouse causing taxpayers more problems it seems the joke and burden is always on the taxpayers.

Wake up taxpayers. Let's put a stop to more unnecessary spending.

Sincerely,
Velma Beckman
Carol V. Stewart
Mary Leighton
Randall Tusing
M. E. Lewis
A. A. Upole
E. G. Hinebaugh
Mrs. Robert Lewis

Editors Note: We suggest that you call the commissioners, who say they are willing to answer your questions.

Garrett County Special Olympics Set For Thursday

The seventh annual Garrett County Special Olympics for mentally retarded children and adults will be held on Thursday, May 7, beginning at 9 a.m. at Garrett Community College, McHenry. Everyone is welcome to attend.

An introduction will be presented inside the school gymnasium by Dr. Donald Ruhl, President of GCC, and a representative from the Maryland State Special Olympics is expected to begin activities with the Special Olympics creed. Competition will be held outdoors, and winners will be announced at an awards ceremony, following a luncheon break. Approximately 70 people are expected to participate in competition on Thursday.

There will be five events featured: a 50-yard dash, softball throw, standing long jump, frisbee throw and non-competitive fun and games. The top 30 winners of the competitive event will travel to the Maryland State Special Olympics to be held in Towson on June 12 and 13.

The local Special Olympics is sponsored by the Garrett Organization for the Handicapped (GOH). Many local service and professional organizations and individuals volunteer their time and efforts to help with the olympics, according to Rick DeWitt and Mrs. Dorothy Leuba, co-coordinators of the event.

The Maryland State Special Olympics assesses each county in Maryland for participation in each county Special Olympics. Garrett County must pay $250 this year, just for the 30 winners to be able to enter competition in Towson. DeWitt stated that this does not cover the cost of transportation, uniforms, chaperones, food, lodgings, etc. He added that it cost Garrett County approximately $1000 to send 26 athletes to the Maryland Special Olympics in June, 1980. The funds come from donations by county organizations and individuals, and from the Garrett Organization for the Handicapped.

DeWitt invites the public to come out Thursday and view the competition and sportsmanship of the Special Olympics.

$300,000

Continued from Page One

grant which includes the administrator's salary and administrative expenses.

The performance report detailed the progress of five projects which received HUD block grant monies in the past two fiscal years. Those projects were fire protection equipment for Grantsville and Oakland volunteer fire departments meant to serve the entire county; Gorman Water Project; Removal of Architectural Barriers in the Garrett Community College Oakland Center and at Garrett County Memorial Hospital; Housing Rehabilitation in the Jennings area; and a program for employment of the handicapped.

Richmond detailed the amount of funds spent to date for each project and the number of persons who have benefitted from the projects.

Richmond noted citizens can register objections to HUD on the administration of the block grant program in Garrett County by contacting her at the Planning Office, 334-4200. She stated she would explain the procedure to file objections and provide necessary information to contact the HUD Area Office.

The commissioners met with Brad Frantz, Civil Defense Director for Garrett County, and other state and county officials to discuss development of a crisis relocation plan.

Frantz explained the plan would involve procedure for receiving evacuees from metropolitan areas in times when the government expects enemy nuclear attack.

The development of the plan is in compliance with federal law which directs federal, state and local governments to cooperate in developing the plan.

Bob Lilchow, of the Maryland Civil Defense, told the group the evacuation plan was an alternative to a shelter for metropolitan residents which would be too costly to construct.

He noted that 135 million people in the United States live in areas considered primary targets for nuclear attack. Rural areas, such as Garrett County, were not considered primary target areas and so were chosen as the areas that could host evacuees from target areas.

Frantz noted Garrett County had the capability of receiving 82,500 evacuees. The plan would involve procedure for receiving the evacuees and providing them with lodging and basic human needs, he explained.

Lilchow emphasized the plan did not involve providing fall-out shelter for the evacuees.

Second Impression

Tell It Like It Is

by Harry Fox

Item: It has been three years since the business office of this newspaper has been open on Saturday morning. Yet, almost every week, someone calls on Saturday to ask if we are open.

Item: Almost 13 years ago the telephone number of The Republican was changed. Our present number once belonged to a local motel. Calls still come in for that business with a frequency that is truly amazing, considering the years since the number was changed.

These two humble examples illustrate a basic trait of human behavior. Once an idea becomes fixed in the mind as a fact, or a normal part of everyday living, it is difficult to accept any change in the "truth" about that subject. This resistance to change is one of the sources of chronic discomfort in many persons' lives. In the common life of a nation or society, it can be suicidal.

Much has been written about the influence of the press and the broadcast media in forming the expectations people have about life. A great deal of this influence comes from the persuasive power of advertising content. This is only natural, since one of our nation's basic strengths has been what sociologists call an "upwardly mobile" middle class. Hard work, thrift, and prudent life styles have made it possible for succeeding generations of Americans to enjoy a better way of life than their parents did.

The trouble is not with this system itself. Today, however, the evidence coming in from economics and the social sciences suggests that scarcity of raw materials and population increases may bring the end of this cycle of upward mobility, here and around the world, in countries like Japan that have followed America's example of growth.

As news-gathering systems, the press and broadcast media have to report the changes and problems in our society, including the gloomy side of the news. For every triumphant achievement like the space shuttle, there is a story on food shortages or housing problems waiting in the wings. It becomes more apparent each day that the American business and industrial community may not, like Ford, have "a better idea." At least, those ideas may have to change very soon.

The press has a compelling responsibility to tell it like it is, even when it hurts. The same influence that has, in our lifetimes, raised so many expectations can change them, too. The American people may have to accept a different, but not necessarily lower, life style as we enter the 21st century in a world of scarcity.

Most of us resist changes in our lives, even mundane things like dialing a familiar phone number. It may not be pleasant, but the facts, like phone numbers, can change.

Six Local Youth Vie In District Public Speaking

Six Garrett County 4-H members competed in the Western Maryland District Public Speaking contest held Friday at the Vocational Technical Center in Cresaptown.

At the Awards Ceremony Ellisa Schofield was named Junior first reserve champion, Criss Kepple, Senior Second Reserve Champion, and participation recognition was given to Barbara Browning, Junior; Miranda Fitzwater and Dawn Snyder, both intermediates, Tracy Jessup, Senior.

Amy Dickinson served as an announcer for the contest, while Joan Glotfelty, Debbie Friend and Debbie Bittinger served as judges.

Garrett's representatives, along with those from Allegany and Washington counties, were chosen to compete as a result of their placings in their respective county contest.

CAC Selects 150 Families For Gardening Project

Garrett County Community Action Committee, Inc., under the direction of Duane Yoder, announces that 150 low-income families throughout the county have been selected to participate in the Community Food and Nutrition's Gardening Project.

In cooperation with the Garrett County Extension Service and the University of Maryland, soil samples are being analyzed for those families needing this service.

Seeds, lime, and fertilizer are being distributed and plants will be available within the next few weeks. The Vo-Ag Departments of the local high schools are growing these plants.

Workshops will be scheduled later on in the growing season in cooperation with the County's Extension Service on home canning and freezing.

Southern States, Inc. and Agway, Inc. have donated many of the seeds distributed to the families in the program.

Snow Spotted Over Weekend

Snow was spotted in parts of Garrett County last weekend, but last night's low of 60 shows promise of warming temperatures.

High and low temperatures and precipitation levels for the week were, Wednesday, high 61 degrees, low 28 degrees, 0 precipitation; Thursday, 64, 49, .14 prec.; Friday, 60, 35, .44 prec.; Saturday, 43, 34, .14 prec.; Sunday, 61, 27, 0 prec.; Monday, 69, 46, .47 prec.; and Tuesday, 78, 42, 0 prec.

CETA Programs

Continued from Page One

some go on to college to learn specific job skills.

Cowan noted that CETA would focus on placing its trainees in jobs in private businesses throughout the county. She stated that during an initial training period, which differs according to type of job and which is established by the Department of Labor, CETA pays half of a person's wages.

To critics of the program, Cowan says the program "does work." The Garrett County office sees about 50 percent of its trainees enter jobs or pursue further education immediately upon leaving the program. Cowan estimated as many as 75 percent have employment within two years.

She adds that persons who enroll in CETA go off the welfare rolls and become taxpaying citizens because taxes are deducted from their wages. And, they must report to work and to classes in order to receive their pay.

Long paying record.

Take stock in America. Buy U.S. Savings Bonds.

The Republican

(USPS 662-240)
ROBERT B. SINCELL
General Manager
DONALD W. SINCELL
Editor
HARRY M. FOX
Advertising Manager

The Republican was established in 1867. It is the oldest newspaper published in Garrett County.

Entered at the Post Office at Oakland, Maryland 21550, as second class mail matter.

The Republican is published by the Sincell Publishing Co., Inc., every Wednesday at The Republican Building, 108 S. Second Street, Oakland, at the following rates of subscription:

Local Zones 1 and 2
One copy, one year $7.00
One copy, 6 months $5.00
One copy, 3 months $3.00

Zone 3 and Beyond
One copy, one year $9.50
One copy, 6 months $6.50
One copy, 3 months $5.50

Armed Forces Personnel
One copy, one year $6.75

Remittances may be made by bank draft, money order or registered letter addressed to The Republican, Oakland, Garrett County, Maryland 21550.

IMPORTANT—When changing address, send as old address as well as new; send address label from last copy; allow two weeks for first copy to reach new address.

ADVERTISING DEADLINE: 5 p.m. Mondays. Rates made known upon application. Phone 334-1963.

The Republican assumes no financial responsibility for typographical errors in advertisements, but will reprint that part of an advertisement in which the typographical error occurs. Errors must be reported at once.

Editorial, news, or advertising matter originating in The Republican may not be reproduced by photographic or other means without prior written arrangement with the Sincell Publishing Co., Inc.

LETTERS TO THE EDITOR must be limited to 300 words or less and must be signed by the writer.

PHOTOGRAPHS sent to The Republican for reproduction should be glossy prints, black and white. Color photographs do not reproduce satisfactorily.

WED., APRIL 29, 1981

Community Calendar

MISCELLANEOUS

The **Garrett County Commission on Aging, Inc.** will sponsor a public meeting to explain its programs for fiscal year 1982, on Friday, May 15, at the Garrett Community College auditorium at 1 p.m.

The **Garrett County Homemakers Spring Meeting** will be held May 5 at the Garrett Community College auditorium from 7 to 9 p.m. The program will be Dying Yarn From Nature, and all interested persons are invited to attend.

There will be a meeting of the **Garrett County Senior Citizens Club** on Monday, May 4, at 2 p.m. in the Senior Citizen Center on Center Street in Oakland. Guest speaker will be Brad Stewart of Stewart Funeral Home, and all persons 60 years of age and over are invited to attend.

Garrett Community College announces that Barbara Frey, director of the **Homemaker Career Opportunities Program**, an agency to assist unemployed or under employed homemakers to improve their job skills, will be in Kitzmiller at the public library on May 4 from 12:30-2:30 p.m. to meet with interested persons. Persons may call for an appointment at 334-9184 or visit the library.

The **Red Cross Bloodmobile** will make its regular visit to the National Guard Armory in Oakland on Friday, May 8, from 11 a.m. to 5 p.m. The quota is 150 pints.

The **Garrett County Drama Group** will hold auditions for its Arts Festival, to be held June 20-21, at the Garrett Community College on April 29 at 7 p.m. and at the Southern Middle School auditorium on April 30 at 7 p.m.

SCHOOL ACTIVITIES

The **Southern Garrett Band Boosters** will meet Tuesday, May 5 at 7:30 p.m. in the Southern High School band room.

WOMEN'S ORGANIZATIONS

The **Mothers Matter Group of Oakland** will meet Friday, May 1, from 10 a.m. until 12 noon in the upstairs portion of St. Peter's school.

Jane Rentschler, Garrett County Extension Service, will conduct a "Cost Cutting Workshop" at tomorrow's meeting of the **Mothers Matter Group of Northern Garrett County**, from 9:30 to 10:30 a.m. in the basement of Zion Lutheran Church, Accident.

Flatwood Homemakers will meet May 4, 7 p.m., at the home of Lois Dolan.

New Germany Homemakers will meet May 7 at 12:30 p.m. at Joann Kamp's Avilton Inn.

The **Southern Republican Women's Club** will meet Monday, May 4, at 7:30 p.m. at the home of Mrs. Arthur Calhoun. Refreshments will be served.

SPORTS ORGANIZATIONS

There will be a special meeting of all children and their parents who will be involved with **Little League Baseball, Senior Division and Minor League** on Saturday, May 2, at 1 p.m. at Dennett Road Elementary School.

Southern Band Will Host FSC Band Director

Robert H. Hearson, Director of Bands at Frostburg State College, will be the guest conductor at the annual spring concert of the Southern High Band, slated for Friday, May 15, at Southern.

Hearson has been at Frostburg State for about one year, after previously serving as Director of Bands and an assistant professor of music at Phillips University in Enid, Okla. Before that he held similar positions at Millikin University in Decatur, Ill., and was Director of Bands at Badger High School in Lake Geneva, Wis.

He received a bachelor's degree in music and education and a master's degree in performance from the University of Iowa and is presently a doctoral candidate in music education. He is also a member of several education and music honoraries and organizations.

Further details of the concert will appear in next week's edition of The Republican. The Southern Band is under the direction of Richard D. Clever.

blessed events

The Garrett County Memorial Hospital reports a total of ten births during the week of April 22.

A daughter was born to Gregory Jay and Tammy Sue (Beachy) Tressler, Mt. Lake Park, on April 22.

A son was born to Ronald William and Donna Annette (VanSickle) DeWitt, Friendsville, on April 24.

A daughter was born to Randall Lee and Bonnie Lou (Gregory) Friend, Mt. Lake Park, on April 25.

A girl was born to Jimmy Dean and Barbara Ann (Stewart) DeWitt, Terra Alta, W. Va., on April 26.

A girl was born to Terry Wayne and Diana Lynn (Sharpless) Lucas, Elk Garden, W. Va., on April 26.

A boy was born to Rev. David Carlton and Virginia Alice (Stoddard) Long, Oakland, on April 27.

A boy was born to Kenneth Leroy and Beverly Elaine (Hardesty) Greaser, Kitzmiller, on April 28.

A girl was born to Vernon Guy and Edith Lorraine (Clemons) Virts, Jr., Oakland, on April 28.

A boy was born to Darvin Leroy and Helen Louise (Hinebaugh) Pysell, Oakland, on April 28.

A daughter was born to Abner C. and Miriam A. (Kauffman) Swartzentruber, Oakland, on April 29.

A son was born to Mr. and Mrs. Bowie Grant, Jr., Carol Stream, Illinois, on April 8. Maternal grandparents are Mr. and Mrs. Donald Clay, Pittsburgh, Pa. Paternal grandparents are Dr. and Mrs. B.L. Grant, Oakland.

There were 67 admissions and 71 discharges during the week. This morning's tally shows 64 patients.

Bittinger-Glades

Church News

Harry Fox led the worship services in all three churches of the Bittinger Parish on Sunday. Pastor David Rockwood, the recently called pastor for the parish, will be ordained in Gettysburg on May 24, by the New Jersey Synod and will be in Bittinger for his first service on Sunday, May 31.

Pastor Roger Bucy will have communion services on May 17, rather than on May 10 as is usually the case.

All members of the parish are asked to participate in May Fellowship Day, sponsored by Church Women United on Friday, May 8. It will be held at the United Church of Christ, Grantsville, and Erma Maust will be the speaker for the day. Lunch will be served by the ladies of the church. The theme of the day is "The Spirit of the Lord Frees and Unites."

District 12 Assembly Meets

The Mountain District Assembly of Lutheran Church Women met at Emmanuel Lutheran Church on Saturday. The theme of the assembly was "Take A Closer Look," and their goal is to broaden the insights of women in District 12 to the needs of the church and society. A coffee fellowship was held from 9:30 to 10:00 a.m. Mrs. Sandra Board, District 12 chairman, opened the assembly and greetings were extended by Rev. Bernard Carl, District Dean.

Linda Buckel, Synodical Unit board member, filled in during the day for Mrs. Marty Burkett, who was to give the presentation to the group. The speaker of the morning was Louise Sutermeister, Executive Director of the Maryland Salem Children's Trust Home for Abused and Neglected Children. A farm has been bought and a beginning made for a home for children in the state of Maryland. It is located on the New Germany Road.

The business session for the morning was chaired by Mrs. Sandy Board, with reports from committees and an election of a chairman for the district. Morgantown extended an invitation for the 1982 District Assembly. Audrey Brenneman rendered a telephone conversation with an assumed listener promoting the magazine, "Lutheran Women."

Members of Emmanuel's group presented a leadership-membership development skit with Ferne Beachy, Beulah Moon, Sharon Lowery and Martha Glotfelty taking part.

Lunch was served in the newly-decorated fire hall by the Bittinger Firemen's Auxiliary members. Sixty-three were served at lunch.

Sherri Beitzel and Kimberly Buckel had charge of the nursery during the day, and Craig Lowery served as the acolyte. Martha Glotfelty served as organist and members of Emmanuel's LCW served as ushers and hostesses.

The assembly closed with communion services with Rev. Richard Seaks, Oakland, and Rev. Bernard Carl, Red House, conducting the service. There were members present from 13 churches in the district: St. Paul's, Accident; Emmanuel, Bittinger; Grace, Fairmont; Zion, Jennings; St. Mark's, Oakland; St. John's, Swanton; St. Paul's, Aurora, WV; St. Mark's, Clarksburg; Holy Trinity, Elkins; Grace, Fairmont; Trinity, Keyser; St. Paul's, Morgantown; and St. John's, Red House.

Mrs. Ralph Buckel, president of Emmanuel's LCW, and other members planned the program for the day.

WOW Convention

The Woodmen of the World Jurisdictional Convention of MD-D.C. will be held at the Village Inn May 8-10. On May 9 the group will come to the Bittinger Fire Hall to attend a dedication ceremony at 2 p.m., of newly installed playground equipment for the community. Young persons and children who will utilize the equipment are invited to attend this ceremony. The equipment is being purchased by the W.O.W. Camp No. 68, Bittinger, and the Woodmen of the World Life Insurance Society.

Attends Dinner Meeting

Attending the dinner meeting at Hilltop Restaurant on Friday evening for the St. John's Word and Witness study group were Mrs. John Reckner, Ferne Beachy, Barbara Herbert, Beulah Moon, Jo Ellen and Sherri Graham, Mr. and Mrs. Fenton Lowery, Betty Buckel, Etta Buckel, Mr. and Mrs. Ira Yaste, Marvin Beckman, and Ruth Hesse.

Family Get-Together

Members of the Schrock, Beitzel, and Bowser family had a dinner and a day of fellowship at the Bittinger Fire Hall on Sunday. Some of those attending from other places were Imogene Schrock, of Kalona, Iowa; Lois Brenneman, Traverse City, Michigan; Sanford and Ruth Headings, West Liberty, Ohio. They are guests of Amelia and Miriam Brenneman. there were about 100 family members in attendance.

Attend Spring Assembly

Linda Buckel, unit board member of LCW, and Ferne Beachy attended the District 9 Spring Assembly of LCW in Sewickley, Pa., on Sunday. Linda presented the "Focus on Growth" challenge to the group and Miss Rose Henrich was installed as assembly chairman for District 9. The meeting was held at St. Paul's Lutheran Church. The members present were served a salad supper.

Attends Graduation Exercises

Mrs. John Reckner, Mr. and Mrs. John Reckner, Jr., and Mrs. Quinet, Oakland, attended the graduation exercises of Miss Cathy Reckner at Winchester, Va., on Sunday. She graduated with a Bachelor of Music degree, and was presented with a performance certificate from Shenandoah College and Conservatory of Music. It was the 106th Commencement of the College.

Personal Items

Mr. and Mrs. Dena Toucher and Mr. and Mrs. Robert Tidball, Burgettstown, Pa., were Thursday visitors of Mr. and Mrs. Bruce Brenneman. They all went to the Casselman Hotel for lunch. Mrs. Donald Lipscomb, Oakland, was a recent visitor also.

Mrs. Dessie Bell, Martha Glotfelty, and Mr. and Mrs. Richard Perando attended the memorial service of Eastern Star for Mary Anna Wolfe on Friday evening.

Speaker For UM Event Announced

Arthur F. Hahn, president of the West Virginia Conference of United Methodist Men, will be the guest speaker at the United Methodist Lay Speaker Banquet, to be held at St. Paul's United Methodist Church in Oakland Friday, May 8, at 6:30 p.m.

Hahn resides in Morgantown and is a member of Spruce Street United Methodist Church, where he serves as chairman of finance, chairman of the board and a lay leader. He is also lay delegate to the Annual Conference, 1980-82.

Frank Bourner, District Superintendent of the Romney District, will also be present at the banquet to present graduation certificates to lay speakers.

Music will be furnished by a quartet composed of Rev. James Remley, Earl Clark, Joe Welch and Porter Welch, accompanied by Clifford DeWitt, pianist.

COVE

Confirmation at St. John's Lutheran Church, Missouri Synod, will be held on Sunday, May 3, during the worship service at 9 a.m. Sunday School begins at 10 a.m., and a covered dish dinner, sponsored by the Aid Association for Lutherans, will be served at 1 p.m. The dinner will honor the class being confirmed that day and those who were confirmed several weeks ago in the adult class. Table service and beverages will be provided for all who attend.

A Bibly Study meeting was held at the home of Mr. and Mrs. Roy Deniker on Sunday evening. The next session will be held at St. John's Lutheran Church, LCA, on Sunday, May 3, at 7 p.m.

The Cove Homemakers' Club met on Monday evening at the home of Mrs. Chester Otto. Vi Fazenbaker, from Englander's Pharmacy, Oakland, did a demonstration on candy making. The demonstration on oven meals was presented by Mrs. Randall Harman and Mrs. Otto. Miss Sherry Miller became a member of the club. The group made final plans for their participation in the County Spring meeting to be held at Garrett Community College auditorium, McHenry, on Tuesday, May 5, from 7 to 9 p.m. The club will have a display at the Accident Library during Homemaker week, May 4-9. The next regular monthly meeting will be on Monday, May 25, at the home of Mrs. Walter Richter, Accident.

The first chicken barbecue of the season sponsored by the Addison Volunteer Fire Department will be on Sunday, May 17, beginning at 11 a.m.

Mrs. George Hetz was admitted to Sacred Heart Hospital, Cumberland, on Sunday for tests and observation.

Mr. and Mrs. Lawrence Hockman were Tuesday and Friday visitors of Mrs. Dollie Hunter at Spear's Nursing Home, Markleysburg. They were Wednesday visitors of Edward Hachman at Dennett Manor Nursing Home, Oakland, and also visited with Mrs. Pearl Schmidt and Mrs. Clara McRobie, Oakland. Recent visitors of the Hockmans were Ralph Kolbfleisch and Walter Margroff. Saturday supper guests were Mr. and Mrs. Gary Long and family, Gorman. The Longs and Lawrence Hockman visited Rev. and Mrs. Oren Bender.

Miss Donna Folk, Cumberland; and Mrs. Walter Hanft and daughter, Elizabeth, were Thursday overnight guests of Mr. and Mrs. Charles Needer, Reisterstown. Donna and Elizabeth underwent physical checkups on Friday at Maryland General Hospital, Baltimore, where they were met by Juanita Hanft. The Needers were weekend guests of the Hanfts and celebrated Teresa's second birthday anniversary that occurs May 3. They were Sunday evening visitors of Mr. and Mrs. Barry Schmidt, Hagerstown. Teresa remained here to spend some time with her grandparents, the Hanfts. Mrs. Hanft and daughter, Elizabeth, and Teresa Needer were Saturday forenoon callers of Mrs. Richard Kolb, Accident. Monday callers of the Hanfts were Miss Juanita Hanft, Mr. and Mrs. Carroll Hanft, and Mr. and Mrs. Lloyd Friend.

Mr. and Mrs. Wayne Harman and son, Clarksburg, WV; Edgar Harman, and Miss Emma Krause were guests of Mr. and Mrs. McClannon, Clinton, where they were among those in attendance at a birthday celebration honoring Lewis Krause.

Sunday dinner guests of Mrs. Alfreda Friend were Mr. and Mrs. William T. Robinson, LaVale; Mr. and Mrs. William F. Robinson and sons, Friendsville; Mrs. George Fint and children, Aurora, WV; Elmer and Earl Hanft, and Charles Springman and son, Curt. The occasion was to celebrate the second birthday anniversary of Joshua Robinson. Mrs. Robinson and sons, and Mrs. Friend were Tuesday visitors of Mrs. Sam Friend, Friendsville.

The Ladies' Aid Society of St. John's Lutheran Church, Missouri Synod, met on Thursday evening. Hostesses were Mrs. Walter Margroff and Mrs. William Oester.

A guest of Mr. and Mrs. Edward Golden for a week's vacation is Wayne Russ, of Duluth, Minnesota.

Mr. and Mrs. Vernon Richter were Sunday visitors of Mr. and Mrs. Clarence Richter, Belle Vernon, Pa.

Guests of Misses Alma, Esther and Claudine Opel were Mrs. Mildred Wiedenheft, Sandusky, Ohio; and Miss Mary Ann Wiedenheft, Columbus, Ohio.

Mr. and Mrs. Raymond Bender were Sunday afternoon visitors of Mr. and Mrs. Ronald Hughs, Smithfield, Pa.

Sunday visitors of Rev. and Mrs. Herbert Schutte were Mr. and Mrs. Robert Resh. Evening visitors were Mrs. Sherman Oester and daughter, Accident. A recent visitor was Mrs. Chester Otto.

Mr. and Mrs. Roy Harman were Monday visitors of Mr. and Mrs. Gerald Oester, Meyersdale.

Sunday visitors of Mr. and Mrs. Chester Yoder were Millard and Brad Yoder, Bittinger.

Scott Schwing, Pittsburgh, spent the weekend with his parents, Mr. and Mrs. Melvin Schwing.

Saturday evening visitors of Mr. and Mrs. Lawrence Selby were Mr. and Mrs. Gerald Glass, Accident; and Mr. and Mrs. Claude Fike. Sunday dinner guests were Mr. and Mrs. Werlie Wright, Bruceton Mills, WV.

Mr. and Mrs. Vernon Reichenbecher were Sunday evening visitors of Mrs. Clarence Georg.

Sunday evening visitors of Mr. and Mrs. Wayne Collier were Mr. and Mrs. Sam Wilhelm, Listonburg, Pa.

Mrs. Harvey Harman and Mrs. Walter Margroff were Sunday visitors of Mrs. Elmer Kolb, Accident.

Sunday visitors of Mr. and Mrs. Kris DeWitt were Mr. and Mrs. Wayne Martin, Deer Park; Mr. and Mrs. Edward DeWitt, McHenry; and Mr. and Mrs. Dwight Kitzmiller, Mt. Storm, WV.

Sunday afternoon visitors of Mr. and Mrs. Henry Glass were Mr. and Mrs. Olen Glass, and Mr. and Mrs. Ray Glass, Frostburg; Mr. and Mrs. Clarence Glass, and Mr. and Mrs. Edward Georg, Accident; and Mr. and Mrs. William Schefft.

Weekend visitors of Mr. and Mrs. Everett McClintock were Chuck Deise and Debbie Kennedy, Baltimore.

Addition Noted

In regard to photographs depicting the Southern High School art exhibit at the Ruth Enlow Library in Oakland, which appeared on page 10 of last week's edition of The Republican, it was brought to the attention of the news staff that the works on display were not exclusively done by students of Sonia Pratt, but also by students of high school art teacher Linda Reeves, who assisted in compiling the exhibit.

Dine by Candlelight in the Cozy Rustic Atmosphere of . . .

Mountain Village Inn

6 miles south of Red House, MD. on Rt. 219, across from entry to "Smallest Church in 48 States."

Opening for the season May 1.

* Reservations Accepted (304) 735-6354

Dr. Terry E. Dornburg
and
Dr. Terry R. Schmunk

Will be taking over the practice of Dr. Tilgner in Accident

OFFICE HOURS

MONDAY	8:00-12
WEDNESDAY	3:30- 7
THURSDAY	8:00-12
FRIDAY	8:00- 4

Call 826-8480 for appointment.

8-21

Snoopy Tennis Shoes for kids . . .

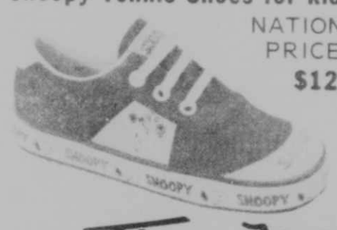

NATIONALLY PRICED AT $12.99

RUDY'S ThomMcAn

Open Monday-Thursday 9-5; Friday Evening until 9; Saturday to 5 p.m.

119 S. Second St. Oakland, MD

MID-TOWNS CINEMAS

Ends Thurs. Cinema I 7:00 & 9:20 — Cry 'Havoc!' THE DOGS OF WAR (R) United Artists

Ends Thurs. Cinema II 7:10 & 9:10 — MY BLOODY VALENTINE (R) A PARAMOUNT PICTURE — You can lose your heart...

Starts Fri. Cinema I 7:10 & 9:10 Sat. & Sun. Matinee 2 PM—All seats $1.50

LILY TOMLIN CHARLES GRODIN

THE INCREDIBLE SHRINKING WOMAN (PG) A UNIVERSAL PICTURE

Starts Fri. Cinema II 7:15 & 9:15 Sat. & Sun. Matinee 2 PM—All seats $1.50

One of the year's 10 best. —Time

ALTERED STATES (R)

WILLIAM HURT

A Spring wrap-up from WHITE STAG

White Stag wraps the new season colorfully in stretch sailcloth. The 65% Celanese Fortrel polyester, 35% cotton skirt features a tie belt and generous front pockets. With the skirt, is the 50% Fortrel polyester, 50% cotton Bandido top. It's an easy-care ensemble that's right for wearing almost anywhere.

Fortrel is a trademark of Fiber Industries, Inc., a subsidiary of Celanese Corporation.

RUDY'S

Come to First National's Thayer Center Office (Rt. 219 North) and register to win a

Baseball Cap

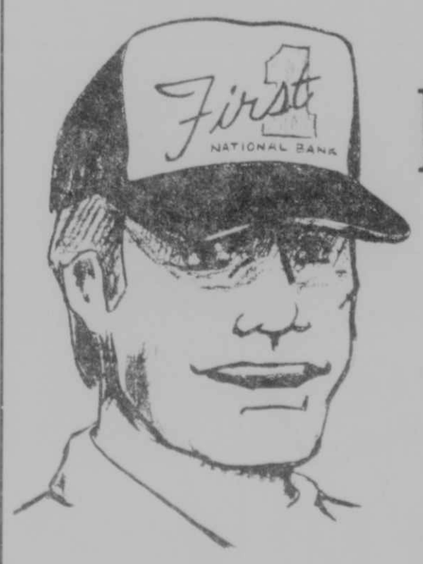

FREE!

25 to be given away each week through May

Drawings each Saturday at 12 Noon. You must register each week for the next drawing. You needn't be present to win. No obligation.

Thayer Center Office Only!

First NATIONAL BANK of Oakland, Maryland MEMBER F.D.I.C.

FRIENDSVILLE NEWS

Selbysport U.M.W.

Selbysport U. M. W. will meet Friday, May 1, at 7:30 p.m., at the home of Mrs. Dorothy Lowdermilk.

Friendsville U.M.W.

Friendsville U. M. W. will have a Mother-Daughter covered dish dinner on Tuesday, May 5, at 6 p.m., at the church. All mothers and/or daughters of the church are invited. The program will include comedy skits about mothers, a guest speaker, Rose Lee Folk, Grantsville, and special music by Connie Burdock and Lois Rowe, Star Route, Frostburg.

Missionary To Meet

The Rush Baptist Missionary Society will meet on Monday, May 4, at the home of Mrs. Nellie Frantz at 7:30 p.m.

Blooming Rose U.M.W.

The Blooming Rose U. M. W. will meet on Thursday, May 7, at 7:30 p.m., at the church.

U. M. Y. F.

The U. M. Y. F. will meet on Sunday, May 3, at 6:30 p.m., at Blooming Rose United Methodist Church.

Fourteen members and three counselors, Carole Frazee, Sherry Fike and Jane Fox, visited the Dennett Manor Nursing Home patients, Oakland, on Sunday afternoon. Readings were given by Gregg Friend, Denise and Danita Friend, Alan Guard, Steven Williams, Scott Bittner and Stephanie Burow. Vocal solos were sung by Amy Fisher, Jay Humberson and Fred Fox. An instrumental number was presented by Jim Fox, accompanied on the piano by Mrs. Jane Fox. After the program, youth and counselors met at the Pizza Pub, McHenry, for a pizza party.

Spring Meeting

The spring meeting of Homemakers' Clubs will be held on Tuesday, May 5, 7 to 9 p.m., at Garrett Community College, McHenry.

Talent-O-Rama

The annual Talent-O-Rama will be held on Friday, May 8, at 8 p.m., at Mt. Fellowship Center, Route 40.

Firemen Attend Smoker

Members of the Friendsville Volunteer Firemen who attended the Smoker at Barton Fire Hall Saturday evening were Rodney Bowser, Phil Fisher, James E. Lininger, Ed Sines, Ross Selby, Gene Sines, Terry Friend, Bruce Taliaferro, Robert Sines, Terry Spear, David Sines, James Spear, Jay Humberson, Rick Bowser, and Kenny Harding. Their guests were Robert Turney and Steve Hamilton.

Bingo

The Volunteer Firemen will have Bingo Saturday evening, May 2, at the fire hall, with early bird special at 7 p.m., and regular games starting at 7:30 p.m. Refreshments will be on sale.

Flea Market

A Flea Market will be held Saturday, May 9, from 9 a.m. to 4 p.m., at the fire hall. Tables are $3.50 each. Proceeds will benefit the fire company. Refreshments will be on sale.

Ham Dinner

The Firemen and wives will have a Ham Dinner Saturday, May 9, from 5 to 8 p.m., at the fire hall. Proceeds will benefit the equipment fund.

Firemen's Wives To Meet

Firemen's wives will have their monthly meeting Tuesday, May 12, at 7 p.m., at the home of Etta Mae Anderson.

Firemen To Meet

Friendsville Volunteer Firemen will meet on Tuesday, May 5, at 7 p.m., at the fire hall.

Boys and Girls for Jesus

Boys and Girls for Jesus will meet Thursday, April 30, at the Yough Motors office with Renelda Frazee in charge. Bible quizzing will be on Chapters 4, 5, and 6 from the Book of John. A radio broadcast will also be made at this time.

Missionaries Harold and Carol Pents will talk with the group Thursday, May 7. They will also show slides of their missionary work in Haiti and Guatemala. The Pents were formerly associated with the Laurel Run Church, near town, and are now sponsored by Project Partner. Renelda Frazee invites adults to attend this meeting.

Attended Graduation

Mr. and Mrs. Amos Friend attended graduation exercises for their foster granddaughter, Tammie Sue Couch, at University of Pittsburgh School of Nursing, Pittsburgh, Saturday evening. They also attended the reception in the Commons Room of Cathedral of Learning later. Tammie is a daughter of the late Mr. and Mrs. Floyd Couch, Sr., Rt. 40, and made her home with her brother and sister-in-law, Mr. and Mrs. Floyd Couch, Jr., Route 40. Others attending were Mrs. Sherry Couch and daughters, Rt. 40; Mr. and Mrs. Harold Glisan and son, Harold, Farmington, Pa.; Mrs. Kim Lee, Confluence, Pa.; Mrs. Emmett Couch, Mr. and Mrs. Roland Couch, Uniontown, Pa.; and Mrs. Mary Mitchell and son, Richard, Ohiopyle, Pa. On Sunday they attended services and a covered dish dinner at Union Chapel Church, Flat Rock Rd., Rt. 40.

V.F.W. Auxiliary To Meet

V.F.W. Post 8769 Ladies' Auxiliary will have a special meeting on Thursday, April 30, at 7 p.m., at the elementary school cafetorium.

V. F. W.

V.F.W. Post 8769 met Sunday evening at Riverside Lounge with Comm. Clyde VanSickle in charge. A nomination and election of officers was held. The club meets the fourth Sunday of each month at 6:30 p.m., at Riverside Lounge.

Obituary

Walter W. Bowers, 76 years old, Confluence, Pa., a former resident and shoe cobbler of Friendsville, died Friday, April 17, at his home. He was born May 31, 1904, in Confluence, a son of the late Mr. and Mrs. William (Billy) Bowers. He is survived by his wife, Mae (Fisher) Bowers, three daughters, Louise Lytle, Margaret Minnich, and Linda Haye, Confluence; three brothers, Clyde and Floyd (Dick) Bowers, Confluence, and Roy, Addison, Pa.; and a sister, Mary, New Kensington, Pa.; 13 grandchildren and nine great-grandchildren. Dr. Arthur Gatzen officiated at a service at Humbert Funeral Home, Confluence, and burial was in Baptist Cemetery there.

Cemetery Cleaning

There will be an all-day cleaning at Sand Spring Cemetery on Saturday, May 9, with a covered dish dinner at noon at the Community Building there. The annual membership meeting will also be held at 1 p.m., at the Community Building. The group invites interested persons to attend.

Presented Quilt

Members and friends of the Friendsville United Methodist Church presented a friendship quilt they made to Mr. and Mrs. Ralph Murphy after the Easter Cantata on Sunday, April 19. They are members of the church who have moved to their new home at Bel Air.

Brotherhood

The Friendsville U. M. W. will serve Brotherhood on Tuesday, May 12, at 6:30 p.m., at the church here.

Attend Wedding

Mr. and Mrs. Randall Kahl, Deer Park; Mr. and Mrs. Jack Kahl, and Mr. and Mrs. Clyde VanSickle attended the wedding of Lisa Ann O'Brien to Michael Anthony Broadwater at Christ Lutheran Church, Grantsville, and the reception at Bittinger Fire Hall, Saturday afternoon.

L.C.W. Met

Lutheran Church Women met Tuesday evening at the home of Mrs. Lillian Bates with her sister, Lucille Fike, as hostess. Mrs. Bernadine Friend presided at the business session.

Sara, Jennifer, and Rebecca Cormeny, Washington, D. C., spent the past week with their grandparents, Mr. and Mrs. C. B. Miller and Eddie. The girls were Friday overnight guests of their aunt, Mrs. Mary Cooper, Lonaconing. On Saturday the Millers accompanied their granddaughters to their home at Washington, and visited until Monday.

Mr. and Mrs. Ross Selby and Miss Lucille Fike were Cumberland shoppers on Thursday and also visited their brother, Harry D. Fike, and son, Blaine, Rawlings.

Robert Lowdermilk, Perry Hall, spent the weekend here with his mother, Mrs. Edith Lowdermilk. Mrs. Margaret Rush was a visitor.

Visitors of Mr. and Mrs. Reuben Friend and family were Lowell Hoff, Beulah Dry, and Mrs. Ed Cooley, Pt. Marion, Pa.; Mr. and Mrs. Guy Feathers and Stevie Jones, Glade Farms, WV; Mr. and Mrs. Richard Sisler and sons, Brandonville, WV; and friends from Baltimore.

Tony Balsamo, Pittsburgh, spent the weekend here. Miss Lucille Fike returned to her home at Pittsburgh with him, after a week's visit here with her sister, Mrs. Lillian Bates.

Mrs. Rosie Brown was admitted to Garrett County Memorial Hospital, Oakland, on Wednesday.

Mrs. Thelma Grove, Brunswick, Ohio, spent a week here with her mother, Mrs. Nellie Frantz. Mr. Grove and daughters spent the weekend at the Frantz home and with other relatives.

Mrs. Naomi Bartholomew, Hazelton, WV; Miss Ella Louise Dixon, Morgantown, WV; and Mrs. Alletta Thomas were visitors of Mr. and Mrs. Clay Thomas during the week.

A Wednesday dinner guest of Mrs. Thelda Frazee and family was Miss Lucille Fike, Pittsburgh. Sunday dinner guests were Mr. and Mrs. Ray Artice, Accident; and Mr. and Mrs. Harry Shaffer, Uniontown, Pa. Visitors were Rev. and Mrs. Homer Mellott and friends, Oakland; Mr. and Mrs. C. C. Sanner, Sr., Hoyes; Mrs. Kathryn Savage, Mr. and Mrs. Myron Livengood, Hazelton, WV; Mrs. Earl Coddington, Hoyes; Mrs. Helen Keller, Accident; Brenda Sines, Sang Run; and Mrs. W. K. Livengood.

Mr. and Mrs. E. W. Shoemaker were Sunday dinner guests of Mr. and Mrs. J. R. Spear.

Tracy Wolfe, Bruceton, WV; Mrs. Lesta Thomas, Mrs. Venora Umbel, Mrs. Jane Hinebaugh, Mrs. Betty Wampler, Mrs. Anna C. Fike and Diane, Brian, Laura and Craig Umbel were visitors of Mrs. Alletta Thomas during the past week.

Visitors of Mrs. Bessie Frantz were Mrs. Thelma Grove, Brunswick, Ohio; Mrs. Nellie Frantz, and Mrs. Robert Smith and family.

Mr. and Mrs. Hubert Friend and granddaughters, Valerie and Tiffany Dunithan, Mr. and Mrs. C. C. Sanner, Sr., Hoyes; and Mr. and Mrs. Earl Wentz and Rebecca Fratz, Accident, were visitors of Mrs. Margaret Rush during the week.

Mrs. Julia Skidmore returned home Friday after a ten-day visit with her son and wife, Mr. and Mrs. James Skidmore, Bowie. James and his wife accompanied her home and visited until Sunday.

Don Osler, Syracuse, N. Y., visited for several days last week with members of the Vitez family.

Mr. and Mrs. James Ryan, Bruceton, WV; Mrs. Bonnie Cowan and family, and Glen Schlosnagle, Accident; Mr. and Mrs. Dave Martin, Mr. and Mrs. Dale Evans and sons, Oakland, were visitors during the weekend of Mr. and Mrs. Clarence Friend. Dr. Michael Wolfe, Gaithersburg, spent the weekend here and his wife and children accompanied him home after a week's visit with her parents, the Friends.

Mr. and Mrs. Ron Conn and family, Confluence, Pa., were Sunday dinner guests of her parents, Mr. and Mrs. Wayne Hook.

Rev. Bob Gerstmyer, Baltimore, a mission worker, is spending several days with Mrs. O. G. Rush. Little Rebecca Selby, Valley Pt., WV, was a weekend guest of her great grandmother, Mrs. Rush. Callers were Rev. and Mrs. Frank Trozzo, Cumberland; Arnold Gussio and son, Frederick.

Visitors of Mr. and Mrs. E. Shoemaker were Miss Lucille Fike, Pittsburgh; Mrs. Lillian Bates, Mrs. W. H. Fisher and son, Phil.

Henry Bittner and friend, Akron, Ohio, were Friday evening dinner guests of Mr. and Mrs. Jonas Bittner.

Betty Vitez spent a week with Mr. and Mrs. Robert Dienes and her mother, Mrs. Harry Vitez, at Uniontown.

Alan VanSickle and daughter, Michele, Grantsville, were Saturday dinner guests of his parents, Mr. and Mrs. Clyde VanSickle.

Mr. and Mrs. Hubert Friend and granddaughters, of Hoyes; and Mrs. Margaret Rush visited their sister, Mrs. Jessie Rush, and son, on Sunday.

The town of Friendsville will hold a spring clean-up week from May 4 through May 8, so that residents might dispose of unwanted trash and rubbish collected over the winter months.

A special pick-up day will be held May 8, for disposal of bulky items, old furniture, etc. Residents are asked to place all items at the curbside.

NEW HOME

$40,900 with financing at 12%!!! 3 BR, gas heat. Can you afford a $450 payment? If so we can get you into a new home with very little down and we'll finance the balance at 12% interest. Less than 5% down.

334-4808
Doyle Builders

8-21

Work Resumes On Bloomington Lake Project

Construction work on Bloomington Lake, the U.S. Army Corps of Engineers, Baltimore District multipurpose water quality improvement, water supply and flood control dam project, has resumed after a scheduled winter shutdown period, according to Robert W. Craig, area engineer for the Corps Upper Potomac Area Office.

The dam project, which is located about 8 miles up river from the town of Bloomington on the North Branch of the Potomac River in Garrett County and Mineral County, W. Va., is approximately 95 percent complete.

The Perini Corporation of Framingham, Mass., which has the $59 million Phase II main embankment contract for the Corps of Engineers, is about 95 percent complete. Perini's contract includes the main embankment which is 296 feet high, 2180 feet long earth and rockfill structure. When completed in midsummer, the main embankment will contain approximately 10 million cubic yards of compacted earth and rockfill materials.

Other project features being constructed by Perini are the 330-foot high concrete control tower, a two mile long access road to the operational facilities, a maintenance building, two dam operator houses, and an overlook shelter with parking. The concrete control tower has five gates located at five different elevations which will be used for water quality releases.

The Phase III contractor, S.J. Groves and Sons Company, Shiremanstown, Pa. basically completed its $16.5 million contract to build the gated spillway and dike prior to the winter shutdown period.

Work remaining includes the completion of seeding and the planting of trees, shrubbery, and ground cover. This work will be completed by late spring, Craig stated.

The spillway structure contains 32,500 cubic yards of concrete, is 210 feet wide and has five steel tainter gates 32 feet high and 42 feet wide. The dike is 90 feet high and 900 feet long and contains about 1,000,000 cubic yards of compacted earth and rockfill materials.

Groves' other work consists of building an access road from Bethel to an overlook and parking areas on the Maryland side of the project, and an access bridge across the relocated railroad.

Groves also has a $7.3 million contract to relocate about 3.3 miles of West Virginia State Route 46 around the reservoir area and to construct an access road, parking area, comfort station and boat launching ramp along Howell Run. The boat launching facility is adjacent to relocated West Virginia Route 46. Traffic was rerouted to the new highway relocation in January. Completion of this contract is expected in early summer.

Work completed since the start of the project in June, 1971 was the relocation of 12 miles of the Western Maryland Railroad; construction of the 16' - 4" diameter, 1619 foot long concrete tunnel through the right abutment; selective clearing of the reservoir areas, and the construction of three water quality monitoring stations along the North Branch at Kitzmiller, Barnum and Pinto, West Virginia.

According to Craig, all construction work on the $172 million project, except for the camping and picnic areas, will be completed by the end of this summer.

A tentative date for Bloomington Lake dedication ceremonies has been set for September 20 of this year. A group of representatives from Allegeny, Garrett and Mineral Counties is currently planning the dedication ceremonies. Col. J. Haig Jackson, chairman of the Garrett County Development Corp. and secretary of the Garrett County Planning Commission, and Tom Jones, Garrett County Development Corporation administrator, have been active members of the dedication committee, which is headed by Harlan Ridder, Keyser, W. Va., formerly of Garrett County. Others to serve on the committee from Garrett County are Commissioner Ernest Gregg and Mark Durst, president of the Mt. Top Chamber of Commerce.

Old Faithful, the geyser in Yellowstone National Park, expels 10,000 to 20,000 gallons of water at each eruption.

Easter Party Held

Girl Scout Troop No. 5018 held an Easter party on Wednesday, April 15, at the Oakland Pizza Hut. Nine scouts attended.

RENT A car from Shaffer Ford Sales
334-2121
OAKLAND, MD

CARD OF THANKS

We would like to thank all the neighbors and friends during the illness and following the death of Mary Anna Wolf. Special thanks to Dr. Feaster, Dr. Fedde, the nurses and nurses' aids at Garrett County Memorial Hospital, the Mark Durst Funeral Home, Rev. Saville, the pallbearers, the members of Southern Garrett County Rescue Squad, Kathy Benedict, Dave Evans, Sue and Rex Teagarden, Rick Cropp, and the Abbie Nell Circle of St. Paul's United Methodist Church.

John H. Wolf and Family
9-1t

NOTICE
Mt. Lake Park Residents

The following dates have been designated as:

SPRING CLEAN UP DAYS
May 4, 5, 6

It is requested that the residents of Mt. Lake Park make a special effort during this period to clean up all rubbish, debris, etc. that may be on their premises and have it available at a street or alley for removal by the Town trucks. No garbage will be picked up. PLEASE TAKE NOTICE CLEAN UP WILL ONLY BE TWO (2) TIMES A YEAR.

Mayor & Town Council
Mt. Lake Park, MD
Kathy Paugh
Clerk-Treasurer
April 8-2t

STATE MUSIC HALL
27 E. Main St. 439-1360 Uniontown, Pa.

Saturday
May 2

Alabama
With Their Latest Hit
"Old Flame"
Showtimes: 7 & 10 p.m.
Tickets: $9-$7

May 16: Merle Haggard ..... 7 & 10; $12.50-$10-$8
May 22: Rupert Holmes ..... 1 show 8 p.m.; $10-$8-$6
May 27: Pure Prairie League ..... 1 show 8 p.m.; All tickets $10
June 6: The Bill Anderson Show ..... 7 & 10; $9-$7
June 14: T.G. Shepard & Boxcar Willie ..... 3 & 7; $10-$8-$6
July 18: Louise Mandrell w/special guests R. C. Bannon & Lion Everett ..... 7 & 10; $10-$8-$6
Aug. 1: Fred Waring & the Young Pennsylvanians ..... 1 show 8 p.m.; $12-$10-$8
Aug. 22: Conway Twitty ..... 7 & 10; $10-$8-$6

DIAL-A-TICKET Use your VISA or Mastercharge
MAIL ORDERS—Orders should be received at least 1 week in advance. Make checks or money orders payable to:
STATE MUSIC HALL

Perfectly Preppy

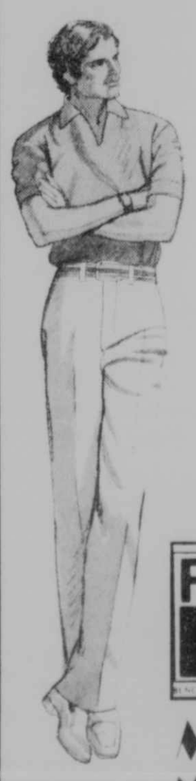

At Marvin's, we've got everything for the Preppy look.

•Shirts
Sorry, no alligators, no foxes, but we've got tigers and we've got the price.
$13.00

•Button Downs
— Solids
— Madras
— Stripes
Starting at $16.00

•Pants
— Khakis
— Linen
4 colors from which to choose

FRYE BOOTS
Now Available at Marvin's

Marvin's Men's Wear
Second St. 334-9211 Oakland

OUTDOOR SPECIALS
Prices effective April 28 thru May 5

Coleco 58" Poly Pool
Reg. $10.88 $9.99

Perennial Rye Purity Grass Seed
5 Lb. Reg. $6.39 $5.75

Model 4140, 24 inch Grill
Reg. $15.99 $12.88

Ace 1 lb. box Lawn Seed
Reg. $2.19 $1.88

Held Over 1 More Week! Push Mower
Ace 20 inch
Reg. $124.99 $97.88

40 lb. Peat Moss
40 lb. Top Soil
Reg. $2.17 YOUR CHOICE $1.88

Murray 11 HP 36" cut Tractor
Reg. $999
• 11 HP Trans Axle
• Electric Start
• Synchro-Balanced Engine
• Disc Brakes
• Floating Suspension Deck w/3 Point Adjustment for Level Cut
$899
Save $100

Charcoal
Now $1.88
Now $3.66

TEETS General Store and Auto Parts
789-2455
901 East State Ave. - Terra Alta
ACE HARDWARE
Auto Parts 789-2415

Volunteer Dinner Held Last Week

The Cuppett-Weeks Nursing Home Volunteer Dinner was held at the Oak Park Church of the Brethren on Friday. Approximately 90 volunteers and guests attended the event.

The invocation was given by Father Martin Feilds. Entertainment was provided by Josie Stephen and Joe DiSimone. The guest speaker was Tom Butscher.

Special recognition awards were presented by Sheila Hauser, Activities Director, and Terry Wakefield, Assistant Activities Director.

Volunteer group officers elected for 1981 were Linda Fike, president; Opal Crowe, vice-president; Ima Jean Harman, secretary; Janice Hutchinson, treasurer and Ann Ellis, volunteer coordinator.

Betty Bradshaw was elected Volunteer of the Year and Kim Habel, Young Volunteer of the Year.

Other volunteers who received special recognition are Bessie Ashby, Bob Shaffer, Ardith Michaels, Leslie Ellis, Vella Imhoff, Ann Mummert, Mabel Hauser, Debbie Spurell, Shirley Habel, Sybilla Sharps and Ruth Chisholm.

Many other volunteers help at the nursing home with card parties, social teas, table games, arts and crafts, movies, bingo, the book cart, birthday parties, King and Queen of the Month, adoptive grandparent programs, personal visits, baked goods and name cards, ceramics and church.

It was noted that St. Marks Lutheran Church made a $150 donation to the volunteer group for arts and crafts.

VOLUNTEER APPRECIATION DINNER HELD — Cuppett-Weeks Nursing Home held its annual Volunteer Appreciation Dinner Friday at the Oak Park Church of the Brethren, in conjunction with Volunteer Week. Approximately 90 volunteers and guests attended. Pictured below, left, is Betty Bradshaw, who was named Volunteer of the Year; and below, right, is Kim Habel, who was named Young Volunteer of the Year. Tom Butscher was guest speaker at the event, and recognition awards were presented to other volunteers.

AURORA-EGLON

May Fellowship Day will be observed by the women of Union District with a covered dish luncheon at 12 noon on May 1 in the Maple Spring Church of the Brethren at Eglon. This year's theme, The Spirit of the Lord Frees—and Unites, is in observance of the 40th anniversary of the founding of United Church Women. A program featuring a panel discussion by members of the various denominations noting the history of women's freedom and unity will begin about 1:00 p.m. Each one attending is asked to bring a covered dish, beverage, bread and table service will be supplied by the host church.

A flea market and bake sale will be held May 2 beginning at 9:00 a.m. in the lot across from Wilt's Trucking at Aurora. Sponsored by the Seventh Grade of Aurora School, the event will also feature the dunking machine, in which Mr. Riley and Mr. Forman, class sponsors, will take the "wet seat." Persons having donations are asked to send them to the school or call 735-3511, 735-3134 or 735-3135 for pick-up.

The Eglon Homemakers took an early observance of National Homemakers Week by having lunch on Thursday, April 23, at Cornish Manor in Oakland and a tour of The Republican offices following that. Those who attended were Carolyn Wilt, Mildred Wilt, Nina Layman, Mergil Fike, Lois Layman and Aaron, Lillian Knotts, Mary Rembold, Sandra Hauser and Beth, Avenell Parsons, Rose Ina Harsh, Brenda Hartsell and Carroll Joe, Marguerite Shaffer, Jean Winter and Linda Lewis.

The 4th Annual Parent and Member FFA Banquet was held April 24 at East Preston High School. Presiding at the affair was David Roth, president, and assisting him were vice-president, Leonard Parsons; secretary, Jeff Harsh; treasurer, Greg Teter; reporter, Mark Sell; sentinel, Bob Delauder; chaplain, Allen Roth; parliamentarian, John Lipscomb; and their advisor, Forrest Pennington. Also assisting was Mr. Kussoga, the student teacher.

During the presentation of awards, the following recipients were named: John Lipscomb, in Agriculture Sales and Service, Crop Production, Home and Farm Improvement, Turf and Landscape; Jeff Harsh in Agriculture Electrification; Bruce Slaubaugh in Agriculture Mechanics and in Poultry Production; Randy Wright in Beef Production; Mark Ball in Dairy Production and Diversified Livestock Production; Carolyn Harsh in Soil and Water Conservation; Swine Production to Jeff Lipscomb; Sheep Production to Faith Minnig, who also received an award in Public Speaking was chosen Chapter Sweetheart. Chia Ling Wang received an award as winner of the creed contest. Greg Teter was named Star Chapter Farmer, while William Lantz was named Star Greenhand. Terry Hauser received the Jeff Anderson Memorial for most active freshman; Connie Casteel was named Most Active Sophomore while David Roth was named Most Active Member. Greg Teter was also recipient of the B.F. McConnell award.

Named as Honorary Chapter Farmers were Jerry Hauser, Edward Lipscomb, Marvin Harsh, Wayne Akers, Sam Roth and Betty McConnell.

These awards were presented in the commons area of the school following a banquet served by the school personnel. Also guests of the chapter for the dinner were Honorary Chapter farmers from former years, and guests of members other than parents.

The Aurora Volunteer Fire Department was called April 24 at 3:45 p.m. to the residence of Adrian Stemple, Horse Shoe Run, for a flue fire. The fire was out on arrival at 4:05 p.m. and damage was contained to the flue. They answered the call with nine men and three units.

Homer Fike of Eglon was guest of honor on April 18 at a family dinner in the Eglon Memorial Building which preceded the open house held that evening for the public. Attending the dinner were Mr. and Mrs. Fike, Mr. and Mrs. Stanley Jones, Russell, daughters Ruth (and her two daughters) and Shirley and a friend; Mr. and Mrs. Wayne Fike, Mr. and Mrs. Stanley Harsh, Mr. and Mrs. David Harsh and Grant, Mrs. Connie Fint and two sons, Lois Coleman and Peggy Chappel; Mr. and Mrs. William Ashby, Mr. and Mrs. Ed Remley, Randy and Marcia Ashby; Mr. and Mrs. Henry Fike, Mr. and Mrs. Robert Fike of Morgantown, and Ray Judy. Those from a distance who attended the open house were Mr. and Mrs. Michael Burge of Montrose and Mr. and Mrs. James Powell and two daughters of Akron. There were 62 present for the open house and Mr. Fike received 90 cards. His family presented him with a bold type Bible, engraved with his name.

County 4-H Round-Up was held Saturday, April 25, at East Preston High School. The event was planned by members and leaders of the Eglon and Aurora 4-H clubs. Entering from Eglon were Arlene Roth and Sheila Delaney in Public Speaking who

Continued on Page 13

Auditions Slated By Drama Group

The Garrett County Drama Group will produce three plays at a countywide Arts Festival on June 20 and 21 at Garrett Community College. Auditions for cast members will be held tonight at GCC at 7 p.m., and tomorrow at Southern Middle School at 7 p.m.

Frances Acton will direct a one-act drama entitled "Hello Out There." Mrs. Acton has several years experience as a performer and director with community theatre in the Washington, D.C. area.

Nancy Beecham will direct a childrens's production, "Beauty and the Beast." Mrs. Beecham has performed in a number of productions in the Harrisburg-Hershey, Pa. area, and she recently directed the Southern Senior class play, "A Tomb With a View."

The third production, a musical comedy featuring the works of George M. Cohan, will be directed by Leroy Raines. Raines has worked extensively in all areas of theatre production and performance with the Allegany County Community Theatre.

Everyone is invited to audition for any or all productions. Singers are requested to bring sheet music to audition with a song of their choice.

Correction Noted

In a "Clarification, Correction Noted," which appeared on page seven of last week's edition of The Republican, one item to be corrected was reported incorrectly.

The name of a ninth grade student was reported as Linda Junkins in the Southern High School Honor Roll, which appeared in the previous issue. It should have read Cathy Junkins.

DOYLE BUILDERS

If, somehow, you can arrange financing, then we'll take care of putting you into a quality Continental Home where you'll enjoy the small heating bills in the coming years, while your neighbors wish they were there too. After you read this, ponder a minute what normal heating costs are.

$174 for winter 80-81; Temp setting 60°.

Was your heating bill $1000 or more? Chances are we can help you if you'd like to start next winter with a smile instead of a frown. Let us change your attitude about what energy savings mean to your pocket. Call us for a look at the model we have and how it's insulated.

DOYLE BUILDERS 334-4808

8-2t

The "Professional" Staff of the Willow Beach Dental Building OFFERS YOU

AFFORDABLE DENTURES $65.00 each

Same Day Service — Come to office in morning and receive your dentures that afternoon.

Combination upper and Lower Denture $130.00 — Partials $105.00-$175.00

Single Full Upper or Lower $75.00 — Full Mouth X-Ray & Exam $15.00

In Addition to our Standard Dentures we offer our CUSTOM BLENDED DENTURE for $115.00 each

Go with Experience-Over 16,000 Satisfied Patients

Easy Access Off I-79 Exit 115 Clarksburg, W. Va.

Phone Clarksburg, W. Va. (304) 623-3795 For Appointment

ONLY 1 HOUR DRIVING TIME 9-3t

Save up to 30%

on off-brand tires, Kelly-Manufactured PACEMAKER Steel-Belted Radial MARK G/P Glass-Belted Radial

OAKLAND TIRE SERVICE

237 N. Third St.
Oakland, MD 21550
Phone 334-3455

Garrett Pest Control

Termites - Ants - Roaches, etc.

Locally Owned and Operated

Oakland Office

334-2700

THE MARYLAND HOUSE

Dining Room

Mother's Day Buffet
May 10

Seafood Buffet — Friday — 5 p.m. - 10 p.m. — $11.95 — All you can eat

Sunday Brunch — Sunday — 11 a.m. - 2 p.m. — $6.50 — per person

Beef Buffet
Saturday, 5-10 p.m.
$7.95 per person

Thurs.: Loose Ladies' Night
Drinks — 2 for 1

Entertainment
Now Appearing
Country Music from Nashville
Spats

Senior Citizens' Special
Room • Pool • Brunch
$25 per couple
Reservations Required

Mon.-Thurs.
Tam & Pat
Fri. & Sat., May 8-9
Buck Ryan & the Wildcats
9:00-1:30
$2 cover charge
Wear your Cowboy Hat for a Free Surprise!

Holiday Inn
Grantsville, MD
(301) 895-5993

FIRST FEDERAL

MONEY MARKET CERTIFICATES GIVE YOU SOMETHING MONEY MARKET FUNDS DON'T.

INSURED SAFETY.

MEMBER FSLIC

Federal Savings & Loan Insurance Corp.

Your Savings Insured to $100,000

OAKLAND, MIDTOWNS PLAZA

Don't have a party WITHOUT MIDWAY DISCOUNT BEVERAGES

This Week's Soft Drink SPECIAL

COKE

8 pk. returnable bottles

$1.29 (plus dep.)

Offer good thru May 2

334-2140

Mon.-Sat., 10-10

Located in old Farmers' Market Bldg.

BROWNING'S OAKLAND SUPERMARKET
STATE ROUTE 135

BROWNING'S 1 DAY ONLY
BONUS BUYS
GOOD SATURDAY, MAY 2nd ONLY

-In the Deli Dept.-
ARMOUR
CHIPPED CHOPPED **HAM**
LB. 99¢

U.S.D.A. CHOICE
TENDERLEAN
CHUCK ROAST
CENTER CUT
LB. 99¢

TENDERLEAN
BONELESS SHOULDER
BEEF ROAST
$1.59 LB.
U.S.D.A. CHOICE

EMPRESS PORK
LUNCHEON MEAT
12 OZ. CAN 89¢

U.S.D.A. CHOICE
TENDERLEAN
ROUND BONE
BEEF ROAST
$1.39 LB.

TENDERLEAN
BEEF STEW
$1.99 LB.

ONE DAY ONLY!

GET 2 ALL MEAT HOT DOGS & PEPSI FOR ONLY 59¢

ONE DAY ONLY

SATURDAY, MAY 2nd, FROM 11 A.M.-7 P.M.

PEPSI-COLA

HOT FOOD SPECIALS

- ★ THURS.- HOT ROAST BEEF SANDWICH
- ★ FRI.- FRIED FISH PORTION
- ★ SAT.- BARBEQUED CHICKEN
- ★ MON.- HOT TURKEY SANDWICH
- ★ TUES.- CREAMED CHIPPED BEEF
- ★ WED.- BARBEQUED RIBS

$1.99

ALL DINNERS SERVED
WITH TWO VEGETABLES ROLL AND BUTTER

SANDWICH OF THE WEEK:
TWO HOT DOGS 2/79¢

SUNDAY SPECIAL $1.79
TWO PIECES FRIED CHICKEN, COLE SLAW AND ROLL

BROWNING'S OAKLAND SUPERMARKET

STATE ROUTE 135

FROZEN FOOD SALE!

SATURDAY, MAY 2nd, 1981 ONLY!

SAVE ON THESE FROZEN FOODS

TABLETREAT
STEAK-UMMS
$4.99
2 LB.

GENERIC
MEAT PIES
CHICKEN, TURKEY, MACARONI & CHEESE
8 OZ. **4/$1**

GENERIC
FRENCH FRIES
$1.19
4 LB.

JIFFY
ENTREES
$1.49
2 LB.
SLICED TURKEY WITH GRAVY, SALISBURY STEAK W/GRAVY, MEAT LOAF AND TOMATO SAUCE, CHARBROILED PATTIES W/ONION GRAVY, TURKEY CROQUETTES W/GRAVY, BEEF AND PEPPER PATTIES IN TOMATO SAUCE

DAKOTA HEARTH BREAD DOUGH
5 1 LB. LOAVES **$1.09**

CHEF BOY-AR-DEE
PIZZAS
CHEESE, SAUSAGE, PEPPERONI
12 OZ. **99c**

GOLDEN DELIGHT
WAFFLES
10 OZ. **2/$1**

SUNKIST CALIFORNIA ORANGE JUICE
12 OZ. **79c**

JIFFY
COOK'N BAGS
CHICKEN ALA KING, VEAL PARMESAN, SALISBURY STEAK, SLICED BEEF, SLICED TURKEY
5 OZ. **3/$1**

HOSTESS
WHIPPED TOPPING
2/89c
8 OZ.

MIX OR MATCH
BIRDS EYE
BROCCOLI SPEARS AND CAULIFLOWER
10 OZ. **2/$1**

BANQUET
FRIED CHICKEN
$2.49
2 LB.

PET RITZ
MULTI-PACK
PIE SHELLS
5 PK. **$1.39**

MORTON
T.V. DINNERS
ASST. VAR.
10-11 OZ. **69c**

SEABROOK
HIGH QUALITY NORTHWEST
SLICED STRAWBERRIES
10 OZ. **59c**

NEW YORK
GARLIC BREAD
16 OZ. **89c**

MORTON
CREAM PIES
14 OZ. **89c**
CHOCOLATE, COCONUT, LEMON, BANANA

YOUTH ALL-STARS — Members of the Senior Division All-Star team of the Northern Garrett Youth Basketball League included, left to right, Bill Murray, Grantsville Lions; Kevin Sines, Deep Creek Lions; Terry Beitzel, Fratz Red & White; Randy Kamp, Walt's Tips Up; Charlie Beiler, Grantsville Lions; and Brent Beachy, Fratz Red & White.

All-Star Games, Banquet, Awards Presentation Close N.G.Y.B.L. Season

The Northern Garrett Youth Basketball League's 1981 season drew to a close on a formal note, with the first NGYBL Family Night, held Friday, April 3, in the Northern HIgh School gymnasium. The three-segment event was attended by 165 players, parents, coaches and sponsors.

The first portion of the evening consisted of Junior Division and Senior Division All-Star games.

The second part of the program was a covered dish dinner, with food supplied by the parents of the players.

A talk by Tom Vent and presentation of awards rounded out the program. Vent is a former football coach, former Allegany Community College assistant basketball coach, and presently the Director of Parks and Recreation in Mineral County, W. Va., as well as Potomac State College assistant football coach. His topic was "Giving Back."

Awards were presented to numerous players and coaches. The Junior Division Champions recognized were members of the Hershberger Agency team and included Barry Atwood, Phil Rodeheaver, Gian Ruggerio, Mona Mosser, Michelle Alexander and Scott Carr, who each received an award. Mrs. Margaret Hershberger accepted the team trophy, which will remain in the Hershberger Agency office until next season's playoffs.

The Grantsville Lions were the Senior Division champs and included Rich Kinzey, Charles Beiler, Bill Murray, George Sewell and Jeff Green. Fred Holliday accepted the team trophy which will be on display in Hilltop Restaurant.

All-Star awards were presented to those players who were determined to be among the seven most outstanding in each division. Those chosen from the Junior Division were: Kyle Zehr, Deep Creek Boat Co.; Mike Smoot and Glenn Seamen, Garrett National Bank; Greg Holtschneider and Eric Butler, Casselman Motors; Mark Rodeheaver, Grantsville Foodland; and Scott Carr, Hershberger Agency.

Senior Division All-Stars were: Brent Beachy and Terry Beitzel, Fratz Red and White; Charlie Beiler and Bill Murray, Grantsville Lions; Keith Alexander and Kevin Sines, Deep Creek Lions; and Randy Kamp, Walt's Tips Up.

Special awards presented included: Coach of the Year, Weldon Yoder; Most Improved, Rich Kinzey, Grantsville Lions; Mr. Sportsmanship, Brent Beachy, Fratz R&W; Mr. Offense, Keith Alexander, Deep Creek Lions; Mr. Defense, Randy Kamp, Walt's Tips Up; Best Female Athlete, DeDe Seaman, Holiday Inn; Junior Division MVP, Scott Carr, Hershberger Agency; Senior Division MVP, Charlie Beiler, Grantsville Lions; and Mr. Hustle, Mark Rodeheaver, Grantsville Foodland.

Sponsors, coaches and parents who assisted with the league this season were also recognized. Coaches included: George Dailey, Lowell Yoder, Dick Bender, Weldon Yoder, Pete Brosnihan, Brad Yoder, Fred Fox, Chip Frank, Mark Holtschneider, Merv Yoder and Harv Speicher.

Shirley Bender and Lisa Haywood were also recognized for their special help to the league.

All-Star Game Results

Junior Division

GOOD GUYS (14)
John Brobst 1-0-2, Kyle Zehr 3-0-6, Todd Wagoner 1-0-2, Barry Atwood 1-0-2, Scott Carr 1-0-2.

BAD GUYS (4)
Scott McKee 1-0-2, Mike Glass 1-0-2.

Senior Division

GOOD GUYS (26)
Kevin Sines 2-0-4, Dennis Yoder 1-0-2, Brent Beachy 3-2-8, Randy Kamp 1-0-2, Terry Beitzel 3-0-6, Tim Ruggerio 1-0-2, Brett Hasenbuhler 1-0-2.

BAD GUYS (27)
Charles Beiler 6-3-15, Bill Murray 2-2-6, Rich Kinzey 1-0-2, Jim Wagoner 2-0-4.

SCORING LEADERS

Junior Division

Scott Carr (Hersh.)	101
Mark Rodeheaver (G. Fdl.)	42
John Brobst (D.C. Boat Co)	41
Eric Butler (Casselman)	40
Mike Smoot (GNB)	39
Kyle Zehr (D.C. Boat Co.)	35
Greg Holtschneider (Cass.)	34
Glenn Seamen (GNB)	29
Jamie Rodeheaver (GNB)	24
Barry Atwood (Hersh.)	17

Senior Division

Charlie Beiler (G. Lions)	211
Keith Alexander (D.C.L.)	140
Brent Beachy (Fratz)	133
Kevin Sines (D.C. Lions)	124
Bill Murray (G. Lions)	120
Terry Beitzel (Fratz)	62
Randy Kamp (Walt's)	43
Rich Kinzey (G. Lions)	40
Jim Wagoner (Walt's)	39
Bill Lamphere (Walt's)	35

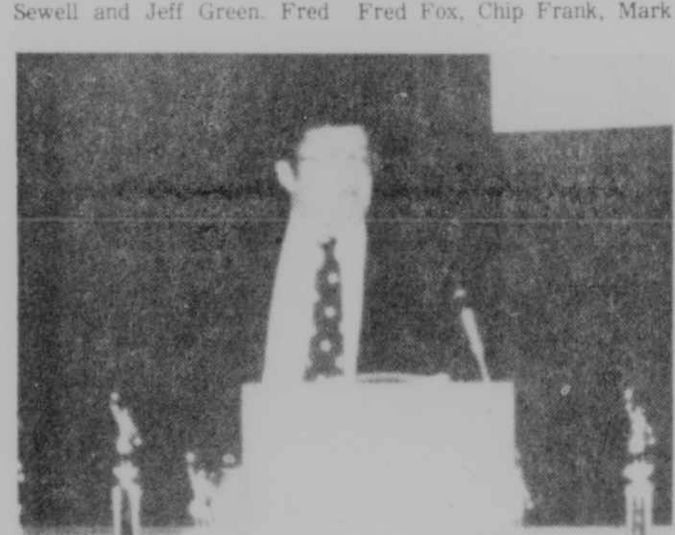

GUEST SPEAKER at the recent Family Night of the Northern Garrett Youth Basketball league was Tom Vent, former Northern High School head basketball coach and former assistant basketball coach at Allegany Community College.

ACCEPTING THE TEAM TROPHY for the Grantsville Lions, who won the regular season championship in the Senior Division of the Northern Garrett Youth Basketball League, is Fred Holliday, representing the Grantsville Lions Club, team sponsor. The presentation was one of many made at the league's Family Night held recently at Northern High School.

Lakers Win Five of Six; Season Record Hits .500

The Garrett Community College Lakers were victorious in five of six games during the past week of baseball action, which boosted their season ledger to the .500 mark for the first time this season, 9-9.

The Lakers took two games from Community College of Allegheny South last Wednesday in Pittsburgh, 11-8 and 7-2.

In the opening contest, Lawrence Nesselrodt, Greg Beachy, Earl Gift and Jeff Taulton each connected for two hits. Nesselrodt's safeties were good for three runs, while Beachy and Ed Wildesen each recorded two RBIs. Taulton crossed the plate three times, while Gift and Bill Bender each scored twice.

CACC-South picked up single runs in the first second and fourth innings, and staged a rally in the bottom of the seventh with five runs. The Lakers recorded three runs in the second, third and fourth innings, added another in the fifth and a security run in the seventh. Buddy Manning took the win for Garrett, while Tom Rattig was tagged with the loss.

Bob Kleeh handled the mound duties for the Lakers in the nightcap, as he scattered six hits and held CACC to a pair of runs. Nesselrodt again led the Lakers hitting with three, good for two RBIs. Gift and Tom Somerville each had a pair of safeties and each crossed home plate twice.

Garrett then traveled to Washington, D.C., on Saturday and swept a doubleheader from four-year college, Gallaudet, 5-2 and 9-1.

Jeff Taulton hurled a five-hitter to pick up his first decision of the season.

The Lakers went on top with three runs in the first inning of the opener on a base hit and steal by Greg Beachy and run-producing singles by Brian Turley, Dean Marsico and Earl Gift.

GCC added another pair of runs in the fifth on a single by Lawrence Nesselrodt, an error, a sacrifice fly by Turley and a double by Corky Sweitzer.

The losing pitcher was Butch Crace and Buddy Tucker was responsible for two of the losers' hits.

Buddy Manning picked up the win for the Lakers in the nightcap, with some help from Scott Herbert and Marsico in the later innings. Gallaudet and Garrett each could manage only six runs in the contest, but the Lakers capitalized on several errors.

Garrett picked up a run in the first on a Nesselrodt single and steal, followed by a base hit by Greg Beachy. Four runs were added to the Laker total in the third when Sweitzer drew a bases-loaded walk. Gift singled in one score and Tom Somerville rapped a two-run single. GCC put the game out of reach in the fifth by scoring four runs on four errors, a single by Gift and a two-run double by Nesselrodt.

Gallaudet's only run was an unearned one, which was scored in the fourth inning.

The Lakers returned home on Sunday and hosted CCAC-South in a return double-header. However, GCC was only half as successful as in the previous meeting and split the twinbill, dropping the opener, 3-1, and rebounding for a win in the nightcap, 8-3.

Tom Rattig held the Lakers to only two hits in the opener in taking the loss from Garrett pitcher Rich Bricker, who gave up eight hits.

The opening contest was

Continued on Page 11

First Game

Garrett CC	ab	r	h	bi	CCAC South	ab	r	h	bi
Nesselrodt	4	1	2	3	Burke	3	0	0	0
Beachy	4	0	2	2	Barton	2	2	1	1
Bricker	3	0	1	1	Puharic	3	1	1	0
Turley	3	1	0	0	Drotar	3	1	0	0
Sweitzer	4	1	1	0	Kovach	4	1	2	0
Gift	2	2	2	0	Gasper	4	1	1	0
Taulton	3	3	2	1	Starmack	3	1	1	0
Traband	2	0	1	0	Gletko	1	0	0	0
Bender	2	2	0	0	Radovich	1	1	1	3
Wildesen	0	0	0	2	Rettig	4	0	0	0
Bruns	4	1	1	0					
Totals	31	11	12	9	Totals	28	8	7	4

Garrett CC 033 310 1—11
CCAC South 110 100 5—8
WP—Buddy Manning. LP—Radovich

Second Game

Garrett	ab	r	h	bi	CCAC South	ab	r	h	bi
Nesselrodt	4	1	3	2	Burke	2	0	0	0
Beachy	3	0	1	1	Barton	3	0	2	1
Bricker	3	0	1	0	Puharic	4	0	1	0
Turley	4	0	1	0	Drotar	4	0	0	0
Sweitzer	4	1	1	0	Gasper	3	0	1	0
Gift	4	2	2	1	Starmack	3	1	1	0
Summerville	4	2	2	1	Glecko	3	0	1	0
Bender	2	0	1	1	Radovich	2	0	0	0
Wildesen	1	0	0	0	Rettig	3	0	0	1
Lewis	4	1	1	0					
Totals	33	7	13	6	Totals	27	1	6	2

Garrett CC 030 130 0—7
CCAC South 001 100 0—2
WP—Bob Kleeh. LP—Rettig

FIRST GAME

Garrett	ab	r	h	bi	Gallaudet	ab	r	h	bi
Neslrodt ss	4	[illegible]	1	0	Hall ss	3	0	0	0
Beachy 2b	[illegible]	[illegible]	1	0	Waytonict	2	0	0	0
Turley c	3	1	1	0	Paulone 2b	3	0	0	0
Sweitzer dh	2	1	1	1	Holmes 1b	3	0	1	0
Marsico 1b	4	0	1	1	Tucker 1b	3	1	2	0
Gift 3b	3	0	1	2	Milner rf	3	1	1	1
Kleeh rf	3	0	0	0	Huddleson lf	3	0	1	0
Lewis cf	1	0	0	0	Loos dh	3	0	0	0
Briscoe rf	2	0	0	1	Olney c	2	0	0	0
Taulton p	0	0	0	0	Crace p	0	0	0	0
Totals	25	5	6	5	Totals	25	2	5	1

Garrett 300 020 0—5
Gallaudet 020 000 0—2

E Garrett 2, Gallaudet 2. 2B Sweitzer, Tucker. 3B Milner. SB Nesselrodt, Beachy, Paulone. SF Turley. LOB Garrett 6, Gallaudet 3. DP Gallaudet.

	IP	H	R	ER	SO	BB
Taulton (1-0)	7	5	2	1	3	1
Crace	7	7	5	3	2	5

HBP Sweitzer by Grace.

SECOND GAME

Garrett	ab	r	h	bi	Gallaudet	ab	r	h	bi
Neslrodt ss	5	1	2	0	Hall ss	4	0	1	0
Beachy 2b	1	1	1	1	Hudlson lf	3	0	0	0
Traband 2b	1	0	0	0	Tucker 1b	3	0	1	0
Bricker lf	4	1	1	0	Paulone 2b	3	0	1	0
Turley dh	2	0	0	0	Holmes 3b	3	0	1	0
Switzer c	3	1	0	0	Loos dh	3	1	1	0
Gift rf	3	2	1	1	Waytonict	3	0	1	0
Briscoe rf	0	0	0	0	Milner rf	3	0	0	0
Bender 1b	4	1	0	0	Olney c	2	0	0	0
Somerv'l 3b	4	1	1	2	Clark p	0	0	0	0
Brunk cf	2	0	0	0	Dapp p	0	0	0	0
Wildesen ph	1	0	0	0					
Lewis cf	1	0	0	0					
Manning p	0	0	0	0					
Herbert p	0	0	0	0					
Marsico p	0	0	0	0					
Totals	30	9	6	5	Totals	27	1	6	0

Garrett 104 040 0—9
Gallaudet 000 100 0—1

E Garrett, Gallaudet 5. 3B Loos. SB Nesselrodt, Bricker. LOB Garrett 7, Gallaudet 6.

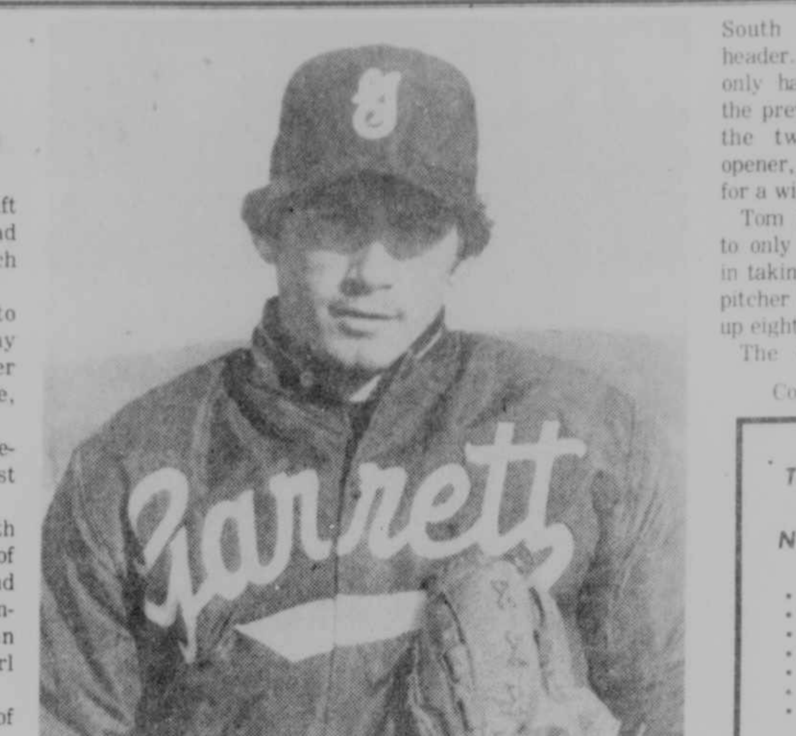

COLLECTING NINE HITS for the Garrett Community College Lakers in their five wins during the past week was Earl Gift, freshman third baseman. Gift is a graduate of Smithsburg High School, where he was a standout in football and baseball.

The Weight Loss Program Nobody Believes!

- Good Nutrition
- No Messy Milkshakes
- Maintain Energy
- No Meetings or Dues
- No Exercise
- No Gimmicks
- Money Back Guarantee

Hard to believe? Not for those who have tried it and are losing between 5 to 15 pounds in just 10 days (10 pounds average). What can you lose by looking into it? Only something you've wanted to lose for a long time.

B & N DISTRIBUTORS
301 746-5632
8 am-4:00 pm Mon. thru Fri.
RES. 746-5627
WILLIAM C. GRIFFITH

Remember the Girl that Married Dear Ol' Dad . . .

Mother's Day, May 10

- Orchid Corsages
- FTD "Big Hug" Bouquets
- Fruit & Flowers •Potted Plants
- Plus Much More . . .

— COMING SOON —

Our New Greenhouse with all your Garden & Yard Plants

Flowers by Webers
ON WEBER ROAD
334-2147

LOG HOMES of distinction

The Lakeview
One of over 35 Standard Models

LODGE LOG CONSTRUCTION CO.
P. O. Box 11, McHenry
387-5890

ALTA LHE

Models shown on weekends or by appointment.

SANDY'S
MIDTOWNS PLAZA

Show Mother how special she is . . . this Mother's Day with a gift from Sandy's and save on selected groups throughout the store.

MOTHER'S DAY IS MAY 10TH

Ask us how to give flowers from Sandy's on Mother's Day.

VISA master charge

FREE Gift Wrapping!

An Invitation To Explore the Prophecies of Revelation

Coming to Oakland, Md . . .

Prophecy Speaks Seminar

Nightly at 7:30

Wednesday, Apr. 29	What It's Like During the Tribulation.
Thursday, Apr. 30	Warning! Beware of Cheap Grace Preachers!
Friday, May 1	A Relic From the Garden of Eden.
Saturday, May 2	A Non-Existent Verse That 100 Million Christians Base Their Faith On.
Sunday, May 3	How to Know the Year the Judgment Begins.
Monday, May 4	No Meeting.
Tuesday, May 5	No Meeting.
Wednesday, May 6	How to Have Gifts and Fruits of the Holy Spirit.
Thursday, May 7	How to Know What God's Sign Is.
Friday, May 8	How to Escape the Mark of the Beast.
Saturday, May 9	America in Bible Prophecy.
Sunday, May 10	Where Are the Millions of Dead?
Monday, May 11	No Meeting.
Tuesday, May 12	No Meeting.
Wednesday, May 13	1000 Years of Nothings.
Thursday, May 14	The Birth, Marriage, Death, Experience All Must Have.
Friday, May 15	What About Prophets?
Saturday, May 16	Why So Many Churches?
Sunday, May 17	Life After Life.
Monday, May 18	No Meeting.
Tuesday, May 19	No Meeting.
Wednesday, May 20	Film—The Story of John Hus.
Thursday, May 21	The Anti-Christ Revealed.
Friday, May 22	How to Commit the Unpardonable Sin and Not Know It.
Saturday, May 23	How God Reveals Who His Saints Are.

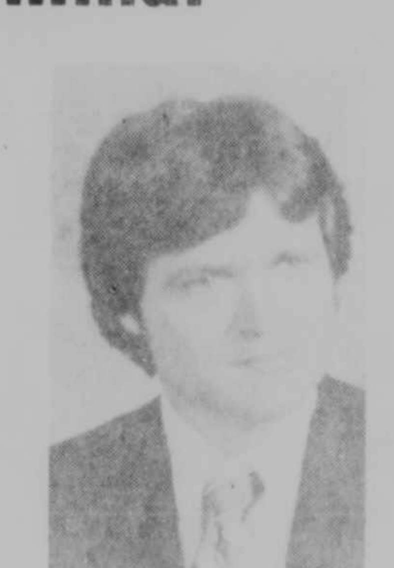

Clinton M. Adams'

presentations make Bible Prophecy come alive. You'll thrill at how these presentations make the Prophecies of the Bible unforgettable - easy to understand. Enjoy 19 completely different subjects. A new topic each night.

Prophecy Speaks Auditorium

Four miles north of Oakland, Md., on HWY. 219 N

ADMISSION FREE • EVERYONE WELCOME

Special Children Programs • Special Musical Features

Huskies Defeat Flintstone And Bruceton Mills; Fall To Valley

The Northern Huskies traveled to Flintstone last Wednesday afternoon and handed the Aggies their seventh loss of the season, 14-11. The Huskies were not as successful on their own field Monday as the Valley Black Knights rolled over them 24-10, however Northern returned to the winning column yesterday by handing host Bruceton Mills a 9-6 whipping.

Dick Bender crossed the plate four times and rapped a three-run single against Flintstone in the second inning, as 11 of the Huskies total number of runs came in the first three innings. Greg Diehl, Tim Yunker and Brian Gilbert each connected for two hits in the contest, including a two-run homer by Diehl in the third inning.

Steve Beachy took the win, giving up eight hits, while Paul Fletcher absorbed the loss for Flintstone. Also sharing in the pitching chores for Northern were Beachy and Bender, while Fletcher received relief from Bill Rice and Robin Jay.

Scott Morral recored three of the Aggies' hits. Jay scored three runs, while Rice and Jerry Liller each crossed the plate twice.

Northern was on top 5-4 against Valley on Monday after the first inning, but the Black Knights quickly changed things in the third by exploding for seven runs. Valley hit safely an incredible 23 times, while the Huskies could manage only four hits.

Robbie Cutter was the winning pitcher and helped his own cause by accounting for three hits. Dick Bender took the loss for the Huskies.

Northern improved its record to 3-5 yesterday afternoon as Tim Beachy went the distance on the mound, striking out 13 batters, and recording a pair of RBIs.

The Huskies were on top by just one, 3-2, until the sixth inning when Tim Yunker connected and plated a two of five runs in that frame. Dick Bender, Jeff Frost and Brian Gilbert finished the afternoon with two hits apiece, and Bender, Frost, Yunker and Pat Lipscombe each accounted for two RBIs.

Benson took the loss for Bruceton Mills.

Northern is scheduled to return to action tomorrow at Southern, and then entertain Flintstone on Friday.

Flintstone	ab	r	h	Northern	ab	r	h
Alvey	1	0	0	Bender	3	4	1
Norris	3	0	1	Beiler	5	1	1
Morral	4	1	3	Yunker	4	1	2
Fletcher	3	1	0	Fratz	4	1	1
Rice	4	2	1	Gilbert	5	1	2
Turner	3	1	0	Carr	5	1	1
Jay	1	3	0	Diehl	3	3	2
Dodson	2	0	1	King	2	1	0
Liller	1	2	1	Beachy	4	1	0
Mallow	1	0	0				
Price	2	1	1				
Dolly	2	0	0				
Donahue	0	0	0				
Totals	27	11	8	Totals	35	14	10

Northern 335 100 2—14
Flintstone 500 033 0—11

WP-Steve Beachy. LP-Paul Fletcher.
HR-Greg Diehl (Northern).

Valley	ab	r	h	Northern	ab	r	h
Robertson	4	2	2	Bender	4	2	0
Beeman	1	1	1	Beiler	1	1	0
Faizenbaker	5	1	2	Frost	1	0	0
Boolin	1	0	1	Yunker	3	2	1
Smith	5	1	1	Yoder	1	0	0
Winner	3	1	1	Fratz	3	1	0
Metz	1	0	1	Gilbert	2	1	1
Connor	5	1	2	Diehl	2	0	0
McMillan	1	0	0	King	0	0	0
Cutter	4	1	1	T. Beachy	0	1	0
Jones	2	1	1	Fox	1	1	1
Hawkins	3	3	2	Carr	1	0	0
J. Johnson	5	3	2	Graham	1	0	1
D. Johnson	4	3	1	Jenkins	1	0	0
Llewellyn	2	1	1	Lipscomb	1	1	0
Totals	46	24	23	Totals	22	10	4

Valley 407 255 1—24
Northern 500 112 1—10

W—Cutter. L—Bender. 3B—Bender 4, Cutter 4, Jones 3.

Northern	ab	r	h	Bruceton Mils.	ab	r	h
Bender	4	2	2	Simpson	3	1	2
Frost	2	2	2	McNair	3	1	1
Yunker	2	2	1	Spear	4	1	2
Gilbert	3	1	2	L. Herring	4	0	0
Lipscombe	2	2	0	Murphy	4	2	2
Fratz	2	0	0	Eberly	2	0	0
Fox	1	0	0	Deal	1	0	0
Beachy	3	0	1	Dennis	1	0	1
Carr	4	0	0	Benson	2	0	0
Jenkins	0	0	0	Christopher	3	0	0
Graham	3	0	0	Kelly	1	0	0
King	0	0	0	R. Herring	3	1	2
Totals	26	9	8	Totals	31	6	10

Northern 101 015 1—9
Bruceton Mills 001 100 4—6

WP-Tim Beachy. LP-Benson.

Lady Rams Drop Two More Losses

The Southern High School girls' softball team suffered two defeats Friday at the hands of Penn Trafford High, 11-6 and 8-7.

Taking the losses for the Lady Rams were Amy Hillen, who pitched the opener, and Mary Nelson, the second.

Pam Miske accounted for four hits for Southern in the first game, including a home run and three singles, while Hillen recorded a triple and double. Nelson had three safeties in the nightcap and Kelly Green rapped two hits.

The Lady Rams are now 1-6 on the season and are scheduled to face Northern on Tuesday,

Lakers Win

Continued from Page 10

scoreless until the top of the third when singles by Rattig, Bill Burke and Dave Barton resulted in a score. A second run was added in the fourth when Tony Geletko singled, advanced on a wild pitch and scored on an error.

GCC responded with a run in the fifth when Gift drew a walk and Buddy Manning moved hit to second on a sacrifice bunt. Tom Somerville rapped a single, which was followed by an error, allowing Gift to score.

The Lakers were down 3-1 heading into the bottom of the fourth in the nightcap when they exploded for seven runs.

Bill Bender opened the fourth for the Lakers by drawing a walk and then moving to third when Corky Sweitzer reached base on an error. Squeeze plays by Jeff Taulton, Frank Lewis and Earl Gift, coupled with a Nesselrodt single, resulted in four runs. Rich Bricker then socked a two-run double and later crossed the plate on a steal.

All of Allegheny's runs came in the fourth.

The Lakers are scheduled to travel to Pittsburgh this afternoon to face Boyce Campus of Allegheny County. They will play host to nationally ranked Baltimore on Saturday and then host Beaver on Sunday.

"We are starting to jell and should be a factor come playoff time," Coach Phil Caruso stated.

(1ST GAME)

Allegheny South	ab	r	h	bi	Garrett CC	ab	r	h	bi
Burke rf	4	0	1	0	Nesselrdt ss	3	0	0	0
Barton lf	4	1	2	1	Beachy 2b	3	0	1	0
Puhric cf	3	0	1	0	Turkey c	3	0	0	0
Starmack ss	3	0	0	0	Marsico 1b	3	0	0	0
Kovack 3b	4	0	1	0	Sweitzer dh	3	0	0	0
Gasper c	3	0	0	0	Gift rf	2	1	0	0
Geletko 2b	3	1	2	0	Manning cf	3	0	0	0
Radavich 1b	3	0	0	0	Somerville 3b	2	0	1	0
Rattig p	3	1	1	0	Kleech lf	1	0	0	0
					Bricker p	0	0	0	0
Totals	30	3	8	1	Totals	23	1	2	0

Allegheny South 001 100 1— 3
Garrett 000 010 0— 1

E—Garrett 3, Allegheny South 1. 2b—Beachy. Sac—Manning, Puhric, Radavich. LOB—Garrett 3, Allegheny South 8. DP—Garrett 1.

	ip	h	r	er	so	bb
Rattig W	7	2	1	0	6	1
Bricker L	7	8	3	1	7	2

(2ND GAME)

Allegheny South	ab	r	h	bi	Garrett CC	ab	r	h	bi
Burke rf	2	0	0	0	Nesselrdt ss	4	1	2	0
Brotar rf	2	0	0	0	Gift rf	4	1	2	1
Barton rf	2	0	0	0	Bricker lf	2	1	1	2
Puhric cf	3	0	0	0	Turkey dh	2	0	0	0
Starmack ss	3	1	1	0	Marisco dh	1	0	0	0
Kovac 3b	2	0	0	0	Bender 1b	1	1	0	0
Gasper c	2	0	0	0	Sweitzer c	2	2	0	0
Guffro 2b	3	1	0	0	Taulton 3b	2	1	2	2
Rattig 3b	3	1	0	0	Brunk cf	1	0	0	0
Radavich p	2	0	1	0	Lewis cf	1	1	1	1
Dean p	0	0	0	0	Traband 2b	1	0	0	0
					Beachy 2b	1	0	0	0
Totals	24	3	3	0	Totals	22	8	8	6

Allegheny South 000 300 0— 3
Garrett 010 700 x— 8

E—Allegheny South 2, Garrett 4. 2b—Nesselrodt, Bricker. 3b—Taulton. Sac—Kovac. Gift, Bricker, Taulton, Brisco, Lewis. LOB—Garrett 5, Allegheny South 5.

Par-Matt Lanes League Results

B&L Monday Nite Mixed League

Standings: 1. Hits & Misses 2. Barr-Stools 3. Spoilers.

High Team Series: Fearless 4, 2183; Barr-Stools, 2151; Spoilers, 2145. High Team Game: Fearless 4, 770; Spoilers, 746; Hits & Misses, 742.

High Individual Series: R. Carrico & H. Fike, 586; Rocky Ford, 509; John George, 501. High Individual Game: Ralph Carrico, 239; Harold Fike, 213; Harold Fike, 188.

High Individual Series, Women: Sharon Tasker, 562; Louise Rodeheaver, 475; Deb Mosser, 399. High Individual Game, Women: Sharon Tasker, 210; Sharon Tasker, 178; Louise Rodeheaver, 175.

Lions To Sponsor Women's League

The Grantsville Lions Club has announced that it will sponsor a women's slowpitch softball league this summer with play scheduled to get underway by June 1.

The league will operate on Sunday and one other day each week. Games will be played at the little league field. There is an entry fee and teams should have between ten and 20 players. The club hopes to acquire six teams.

To be eligible players must have turned 16 by the first game. For information or to register, persons may call Deb Kolb at 895-5921 during the day, or 814-662-4144 during the evening hours.

Try Our Want Ads. They Pay.

Mountain Lake Baptist Academy
1005 Broadford Road
Oakland, MD 21550
Grades K-5 through 12
Distinctively Christian
Enrollments Are Now Being Received
Call 334-3234 or 746-5495
9 & 11

Arts 'n Crafts Supplies
Mother's Day
Decoratives, Miniatures & Party Favors
Fashionable Bouquets & Corsages
Delicate Silk Blossoms Made to Order
Showers . . . Weddings . . . Graduation
Handcrafts Showroom
Distinctive Items created by Appalachian Crafters
Hobby Parts & Accessories
Rockets, Road Racing, Trains & Planes
Appalachian Book Shop
Used Books Bought & Sold
Arts 'n Crafts Centre
Second & Oak Sts. 334-4334 Oakland, MD

— WEEKEND SPECIALS —
FRIDAY Sole with Shrimp Sauce
SATURDAY Prime Rib of Beef Au Jus
SUNDAY Fresh Trout Almondine
Glendale Road on Deep Creek Lake
Serving Mon.-Thurs., 5 pm to 10 pm; Friday, Saturday, 5 to 11 pm; Sun. 4 to 10 pm
• Great Steaks
• Fresh Seafood
• Tender Chicken
Incredible Edibles!
SCRATCH KITCHEN
The food we serve Tonight was prepared today!
Enjoy Gourmet Food in an Olde Worlde Atmosphere — Food that's Addictive
•Ice Cream Parlour •Hot Hor d'oeuvres •Old Fashioned Saloon & Comely Barmaids •Culinary Masterpieces deftly prepared •We cater to banquets •Cheerful Fireplaces •Best Stocked Cellar
— In Our Lounge —
Incredible Edibles -
Served In Our 1890's Atmosphere!
Superb Italian Cuisine
Silver Tree Inn
Realistic Solutions To Complex Hunger Problems!

Second St.
— 334-3063 —
Downtown
The Fireside Inn
. Your Favorite Mixed Beverage
. Full Course Dinners or Light Snacks
Open to serve you
Dining Room: Mon. thru Thurs., 7-4
Fri. & Sat., 7 a.m. - 9 p.m.
Bar: Mon. thru Sat., 7 a.m. - 2 a.m.

Rolyans, Inc.
S. 3rd St. (301) 334-2188 Oakland, Md.
Status
fine furniture by Rowe.
select from a beautiful array of decorator colors in lush velvets and tweeds!!
Chairs
starting at only
$179.00
Instant Bedrooms
by Rowe
Disguised As Handsome Sofas, They Open Into Queensize Bedrooms At Night
NEW STORE HOURS- Open 10 a.m. to 8 p.m. Monday thru Friday, 10 to 5 Saturday
MasterCard VISA
Rolyans, Inc.
(301) 334-2188 Oakland, Md.

SAVE $594 ON SELECTED OPTIONS.†
AM/FM STEREO RADIO
FLIP-UP OPEN AIR ROOF
TU-TONE PAINT
CONSOLE
STANDARD FEATURES
RACK-AND-PINION STEERING
HALOGEN HEADLAMPS
POWER BRAKES
STEEL-BELTED RADIAL TIRES
FULL INSTRUMENTATION INCLUDING TACH
†Based on manufacturer's suggested retail pricing for the options if purchased separately.
23* EPA EST. MPG 34 EST. HWY.
CAPRI
SEE YOUR LINCOLN-MERCURY DEALER NOW!
*Use this number for comparison. Your mileage may differ depending on speed, weather conditions, and trip length. Actual highway mileage probably less.
Shaffer Ford Sales, Inc.
30 South Third St. Oakland, MD.

What's Happening At . . .

GARRETT COMMUNITY COLLEGE
COMMUNITY • SELF • VOCATION

Golf Course To Begin May 6

The Continuing Education Division of Garrett Community College will offer Basic Golf beginning May 6. The course will be held at the Oakland Country Club each Monday and Wednesday, from 9-11 a.m. for a total of three weeks.

This course is designed for the individual who wishes to gain the basic skills and knowledge of golf.

The course will be limited to eight participants. A registration fee will be charged and interested persons must pre-register by Friday, May 1. Participants may borrow golf clubs from the Country Club.

DOYLE BUILDERS

A new home for $32,000? $28,100? $24,500? Hold on a minute!!! What do you get and what are extras not in that price?? First, let's start with what we have. Continental Homes are quality to which we add the on-site ingredients such as: foundation by Wm Spear, excavation by Norman Hanline, plumbing and electric by Boyd Friend, and Doyle Builders does the rest of the package.

Our prices don't leave out the foundation, well, septic, hookups, permanent electric service, porches, no, we include them all in the first price instead of adding them on for aggravation.

We can build you an energy efficient home for under $40,000!!! (with nothing added). WHAT IS ENERGY EFFICIENT??? Heat for winter of 80-81 set at 60°, total cost $174! That folks, is energy efficient. That is what our model home cost to heat this winter. See us if you are serious about energy savings.

334-4808

4-2

STUDENTS' STAINED GLASS WORKS DISPLAYED — An exhibit of stained glass projects made by students of Tom Shimrock, pictured above, is currently on display in the Learning Resources Center Library of Garrett Community College. Shimrock, a three-year resident of Accident, is an Adjunct Instructor of Art at the college. He is pictured next to one of his stained glass projects. The new workshop series taught by him includes a course in stained glass and one in foam puppetry, creating life-size Muppet-type creatures. The puppetry workshop will be held this summer, and the stained glass workshop will be offered again in the fall. Shimrock is an art teacher at Beth Center High School near Brownsville, Pa. He also teaches stained glass classes at California State College in Pennsylvania.

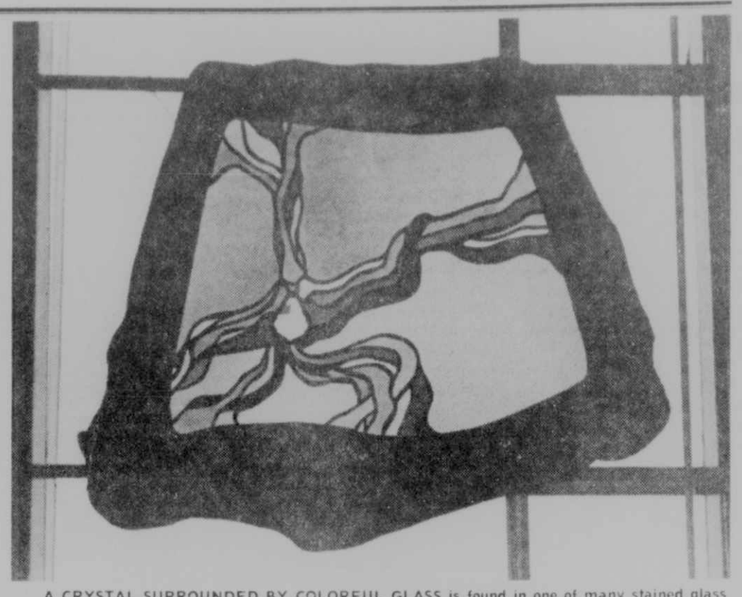

A CRYSTAL SURROUNDED BY COLORFUL GLASS is found in one of many stained glass works on display at the GCC library through Friday. The exhibit is open to the public, and displays work completed during the fall semester in the Art Workshop course. According to Tom Shimrock, instructor, this piece can truly be appreciated when sunlight beams through the window where it hangs, casting rainbows throughout the room and revealing the vibrant colors of the glass utilized. This piece was created by Dana Shimrock, Accident, a student in the class. All leaded stained glass window hangings displayed are original designs, and Shimrock stated that this was his "best class ever." None of the students had worked with this type of media prior to taking the course, he said.

GCC Program Planner Named

The appointment of William Cassel Pulliam as Coordinator of Summer Session/Intersession and Program Planner at Garrett Community College has been announced by President Donald Ruhl. In his new role, Pulliam will serve as community liaison for the planning of credit and non-credit offerings at the college.

A native of Morgantown, W. Va., Pulliam is a recent graduate of West Virginia University where he received a Bachelor of Arts degree in Political Science with a pre-law emphasis. At the university, he was a member of Mortar Board, Pi Sigma Alpha, The International Association of Business Communicators, and the Marching Band, and he held offices in the campus 4-H program.

He served as a member of the National Collegiate 4-H Club Steering Committee, and as national chairman of the Host Program Service Project. For four summers he worked as camping assistant with the state 4-H office, during which

William C. Pulliam

time he visited camps in various parts of West Virginia to direct and coordinate arts and crafts programs, and the Charting program of personal development.

Pulliam stated he is looking forward to the challenge of his new job. "I see this as an opportunity to provide a good two-way communication between the college and the community. I intend to maintain an open-door, open-phone office, so that I will be receptive to any ideas or suggestions coming from the people out there," he said.

"Taking Control Of Your Life" Class Offered

Taking Control of Your Life: How to Say No will be offered by the Continuing Education Division on Garrett Community College. The course will begin on Tuesday, May 5. Sessions will be held from 6:30 8:30 p.m. each Tuesday for four weeks at the Oakland Center of the college.

A registration fee will be charged and interested persons must pre-register by Friday, May 1, 1981. For more information, persons may contact the offices of Continuing Education at GCC.

Career Workshops Scheduled For Evening Hours

Due to the interest and participation in a series of Career Workshops, sponsored by the Homemaker Career Opportunities Program of Garrett Community College, Mrs. Barbara Frey, director of the program, has arranged for an evening series of four career workshops to be held at the Oakland Center of GCC in May. The program recently completed a ten-week series of workshops, which are designed to meet the need of homemakers in transition. These may be individuals who are separated, divorced or widowed who must work to support themselves and their families; or unskilled persons desiring to perfect a skill that will lead to employment.

The four evening workshops will be held from 6:30 to 8:30 each Wednesday evening in May in Room 307 of the Oakland Center. The topics of each workshop are as follows: May 6, Re-entry Women in the World of Work and Education; May 13, Gain Control of Your Life — Confidence Building; May 20, Skills Identification; and May 27, Resume Writing and Interviewing Skills.

Interested individuals who may have been unable to attend previously scheduled workshops held during the day are invited to participate in these free evening workshops, according to Mrs. Frey. Pre-registration is suggested and persons may obtain further information be contacting Mrs. Frey at 334-9184.

THE DESIGN IS THE HARDEST part of the Art Workshop for stained glass at GCC, according to the instructor. This design, created by Barbara Star, Mt. Lake Park, catches the eye and holds the same beauty in black and white as it does in color, seeming to herald the coming of spring. Other works displayed by students in the fall class include mirrors mounted within stained glass designs. Most of the works are encased in natural wood frames. Other students whose work is exhibited but not pictured are Jill Roberts, Joanne Murphy, Shirley Strite, Mara Papasoff, Homer Brooks, and Carolyn Cullen.

Stress Management Course Offered

The Continuing Education Division of Garrett Community College will offer a session on Burnout Prevention & Stress Management for the Professional on Friday, May 8, at the McHenry Campus of the college. The session will be held from 8:30 a.m. to 3:30 p.m. in LC 155.

This six-hour educational segment will contain the theoretical concept of Burnout Prevention & Stress Management for the health provided in the acute and/or chronic health care environment. Methods of identifying and differentiating stressful versus distressful situations will be extensively explored.

A registration fee will be charged and there must be a minimum of 25 participants. CEU's will be awarded for this session.

Interested persons must pre-register by May 1.

ERA - GOODFELLOW AGENCY INC.

Garrett County Branch Office

MAIN STREET, BOX 128, GRANTSVILLE, MD 21536

MLS

For Details Call:
Don Hershberger, Branch Manager ..... 826-8562 or 895-5161
Evenings 245-4284
W. E. Crawford, Jr. 387-6125

DEEP CREEK/OAKLAND AREA

Deep Creek Lake — Gardener-Buchannon Subdivision, 6/10 A. lot, lake access $18,500

Sand Flat - Spring Glade Rd. — 9-room, 2-story, 3-year-old house, 4 bedrooms, 1½ baths, fireplace, carpeting, full basement, attached 2-car garage on 1.0 acre lot ..... $53,800.

Green Glade Road — 7 room rancher, 3 bedrooms, 1½ baths, stone fireplace, carpeting, OHA heat, situated on 1.81 ac., completely furnished ..... Reduced $40,000.

FARMS/ACREAGE/LOTS

4.77 Acre Lot — Four miles south of Grantsville on State Route 495 ..... $6,000.

62.8 Acres Grantsville — 1½ miles north of the 219 and 40 intersection. Adjacent to Meadow Mt. Coal and Clay rights go with property. Owner financing available. 29% down, 12% interest on balance to be repaid in 5-year period ..... $35,000.

Friendsville — Rt. 53 North - Approx. 5 wooded acres to be surveyed. Property borders Corp of Engineers property on Yough Reservoir and Rt. 53. Priced at ..... per acre $3,000.

81.54 Acres — Rt. 40 West of Keyser Ridge - Two-story house. Oil heat. Timber & stream, inc. minerals ..... $65,000.

142 Acre Farm — Chestnut Ridge Rd. - 2-story, 7-room farmhouse, barn, silo, minutes from interstate exit, good for farming or development ..... $140,000.

3.2 Acre Lot — Accident - North end of town facing U. S. 219. Price on inquiry.

11.95 Acres — Lower New Germany Rd. Mostly wooded, electricity avail., property fronts on county road, owner financing at 12% - 7 years ..... $14,500.

ACCIDENT/FRIENDSVILLE

Friendsville — Located ¾ of a mile off Rt. 42 at the intersection of Frantz Road and Old Morgantown Road. Seven-room, 2-story house, 3 bedrooms, 1½ baths, fuel oil heat. Situated on 1.91 A. lot ..... $47,500.

HEMLOCK ACRES

Lakeview Drive — In Hemlock Acres. 3-acre lot, owner financing, 10% down, 5 years at 14% interest ..... $7,500.

Hemlock Acres — Two-story, 7 rooms, 4 bedrooms, 2 baths, oil heat, situated on approx. 1 A. lot ..... $48,900.

Acre or Larger Wooded or Closed Tracts — Owner will finance. Priced from $2,000-$2,000 per acre, 10% down, 5 years at 14% interest.

Hemlock Rd. — A-Frame, part. fin., on 2.12 ac. ..... $21,900.

COMMERCIAL

Grantsville — Five mi. east on U. S. 40, off exit 24 on U. S. 48, 3-bay garage, large lot ..... $47,000.

Keyser Ridge — 3-acre lot. Fronting on Rts. 40 & 219.

GRANTSVILLE AREA

Grantsville — Hemlock Drive - 7 rm. rancher, 3 BR, 2 ba., attched gar., elec. heat ..... $53,000.

Grantsville — Maple Grove Addition, Hemlock Drive. 7-room rancher, 3 bedrooms, 2 baths, attached garage ..... $49,900.

Grantsville — 7 room, 2-story house, 3 BR, 2½ baths, full basement, attached 2-car garage, oil heat. Situated on 5 acres, 1½ miles east of Grantsville on north side of US Rt. 40 ..... $75,000.

Avilton - Blue Lick Run Rd. — 4-room house & barn on 18.25 acres of land bordering Savage River State Forest ..... $44,000.

Grantsville - Main St. — 9 room, 5 bedrooms, 1½ baths, 2-story house, full basement, gas hot water heat, detached garage, on large lot ..... $70,000.

Grantsville — Ravine St. - 9-room rancher, 4 BR, 2 baths, full basement, w/28x44 indoor pool. Electric heat on large lot w/pavilion. Price ..... $72,500.

Avilton — Old Avilton-Lonaconing Rd. New six-room rancher, 3 BR, 1½ baths, sit. on 1.64 ac. lot ..... $53,500.

Bittinger — Maynardier Ridge Rd. 6 rms, 4 BR, 2 ba., 7-year-old redwood rancher, stone fireplace, sit. on 17.72 ac. Property adj. to Savage River State Forest. Ideal hunting retreat. Owner financing 12½% for 10 years ..... $53,500.

Grantsville — 10x50 1968 Marlette mobile home. Must be moved ..... $5,500.

OPEN HOUSE

Meadow Mt. Homes will soon be announcing the opening of its new expansion model. This model gives you a prestigious home today with the option of expanding the upper level to accommodate growth within the family. We will be featuring natural cedar lap siding, oak kitchen cabinetry, impressive foyer and completely energy efficient. This model will be built adjacent to the existing office model located on Rt. 219 N. of Oakland.

Your local "Haven" Home Dealer

Meadow Mt. Homes

Mon. Sat.
10-4 Daily
Phone 387-4772
If no answer 334-9742

SAVE MONEY - SAVE ENERGY!

Energy Saver Plus

ELECTRIC WATER HEATER

by MOR-FLO/AMERICAN

CAN PAY FOR ITSELF WITH ENERGY SAVINGS!

We have added Energy Saver Mor-Flo American Electric Hot Water Heaters to our line of oil fired hot water heaters.

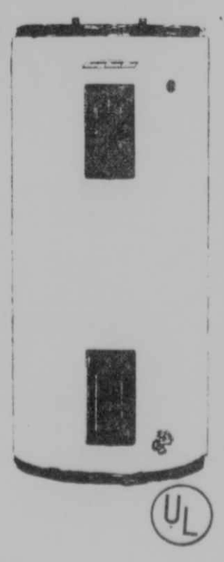

- Meets or exceeds the requirements of ASHRAE 90-75 and H.U.D. standards for energy efficiencies.
- Saves energy by proper design and double density special formula insulation - retains heat longer.
- Greater Efficiency—delivers more hot water compared to an equal amount of electricity used by conventional water heaters.
- Less heat lost to the surrounding air - Saves Energy - Saves Money.

Installation available at reasonable rates. Call for FREE Estimate.

Ringer Petroleum Co.

(412) 329-5554

RD No. 1, Box 54 Markleysburg, Pa.

Chevron VISA master charge MOR-FLO INDUSTRIES, INC. AMERICAN APPLIANCE MFG. CORP.

Class On House Building Offered

A session on Building a House: Energy Efficient Construction will be offered by the Continuing Education Divison of Garrett Community College. The session will be held Tuesday, May 5, from 6:30-8:30 p.m. at the McHenry Campus of the college.

Topics to be covered include: passive solar; insulation; insulated panels; and underground construction, among others.

There will be no fee for the session, but interested persons must pre-register by Friday, May 1.

For further information, persons may contact the Offices of Continuing Education at Garrett Community College.

Refinish your old Kitchen Cabinets
Work done in your home.
Special Offer
$50 Discount
Robert Lager Furniture Stripping
(814) 395-5608

Better Health Ideas Offered By Health Fair

Follow-up sessions from Health Fair '81 are being offered at the Oakland Center of Garrett Community College on four Tuesday evenings. The sessions, which began last night, are open not only to Health Fair participants, but to anyone interested in learning how to be in better health. The sessions do not require pre-registration, and admission is free.

Last Evening's session dealt with exercise, including walking, jogging, running, dancing and swimming.

On May 5, from 7 to 9 p.m., the subject will be "Talking about Healthy Eating." The session will deal with basic good nutrition and weight problems.

On May 12, from 7 to 9 p.m., the subject will be "Working and Living With Stress."

The last session, May 19, from 7 to 9 p.m., will consist of the results and interpretation of the Health Risk Screening that was taken at the Health Fair on April 11.

Local Talent To Compose Final Highlands Concert

The Garrett County Showcase, a program featuring local performing artists, will be the final presentation of the Highlands Concert Series for this year. The program will be presented at Garrett Community College auditorium this Saturday, May 2, at 8 p.m.

Billed as an evening of music, magic, and drama, the Showcase will present the Garrett Choral Society directed by Nancy Learey, vocal selections by Kathryn Sincell, and a vocal duet by Michelle Alexander and Lisa Briggs, winner of the recent talent show at Accident School.

Instrumental selections will by played by Kathy Reckner, flute, and Jim Michael, saxophone. Karen Marucci and two of her students, Kim Grimes and Ashley Smith, will do a ballet number. The dramatic component will be done by Bob and Sherry Crone who will present a reader's theatre.

Highlightning the evening will be Ben Sincell, as Master of Ceremonies, who will perform magic.

In conjuction with the Garrett County Showcase, an exhibit of student art from the county schools and the college will be displayed in the lounge. Barry Domenick and Brad Sweitzer are coordinating the exhibit.

Tickets for the performance will be available at the door, with special student tickets being sold in advance in the county schools and the college Business Office.

AURORA-EGLON

Continued from Page 7

each received a red ribbon. Entered in demonstrations were Terry Hauser and Willie Lantz, who did a team demonstration on tractor safety for which they received a blue ribbon award and will represent the county at the Area Round-Up. The club did a skit in the talent section for which they were not judged, but awarded a white ribbon for participation.

Others from Eglon who attended were members Julie Lewis, Julie Beckman, John Lipscomb, Roxanne Evans, Danny Roth, Sandra Lipscomb, Faith Minnig and Andrea Delaney and leaders and parents Barbara Hauser, Florence Minnig, Elaine Roth, Linda Lewis and Connie Evans.

Participating from the Aurora club were Toni Johnson in the talent section; Greg Arnold, Darlene Arnett and Teri Johnson in public speaking and Lisa Sisler with a demonstration in tailoring, who will also represent the county at the area round-up.

Also attending from Aurora were members Cara and Shauna Sisler, Rickey Myers and Wade Dale Hauser; parents and leaders Dean Sisler, Beverly Myers and Opal Myers.

On Tuesday evening, April 21, Omwitunpi Kussoga of Tanzania, East Africa, showed slides and answered questions about his country for members and parents of the Eglon Mountaineer 4-H Club at the Eglon Memorial Building. Mr. Kussoga has been attending West Virginia University School of Agriculture and is presently doing student teaching at East Preston High School under the direction of Forrest Pennington.

Several members of the Fike family met Sunday evening in the home of Mr. and Mrs. Homer Fike at Eglon with guests Shirley and Evelyn Lipscomb and Mr. and Mrs. Phil Sherman of Horse Shoe Run. The latter, entertained with guitar playing and singing. Refreshments were served.

Mrs. Ida Shillingburg of Aurora is reportedly improving, but remains a patient in Garrett County Memorial Hospital where she has been a patient for more than a week.

Glenn Brown, Sr., of Horse Shoe Run was re-admitted to Memorial General Hospital in Elkins on Saturday.

Mrs. Winifred White of Eglon is an intensive care patient in Broaddus Hospital, Philippi, where she was admitted last Thursday.

Mrs. Mae Artis, who has been a patient in the Goodwill Mennonite Home for several years, was admitted to Garrett County Memorial Hospital Friday.

Roscoe Teets has been ill for the past ten days at his home in Eglon.

Word was received here that Alfred Stinchcomb is a patient in the Easton, Maryland Hospital. He is the husband of Luretha Fike, a sister of Vester Fike, who visits here and both of whom are natives of Eglon.

A daughter was born April 24 to Mr. and Mrs. Paul McCollum of Pekin, Ill., in a Peoria hospital. Their second child, the baby weighed six pounds, 15 ounces. She has been named Laura Kathleen. Her brother is Michael.

Mrs. McCollum is the former Rebecca Winters of Eglon, daughter of Mr. and Mrs. Claude Winters. Paternal grandparents are Mr. and Mrs. Wayne McCollum of Kittanning, Pa.

Visiting last week with Mr. and Mrs. Dale Stemple of Aurora were Mrs. Stemple's sisters, Mrs. Lola Fike of Ypsilanti, Mich., and Mildred Rawlings of Washington, D. C., and the Stemple daughters, Sandra and Peggy Stemple of Charleston. All were called home due to the death of Claude Pennington, father of the sisters. Another sister, Joann Pennington, is a surgical patient in a hospital near her Wheaton, MD, home and another sister, Ruby Strabuk, flew here from Florida for the funeral and stayed with her brother, James Pennington and his wife, at Swallow Falls.

Mr. and Mrs. Roscoe Lantz and Mrs. Martha Crowe went to Ohio Friday where Mrs. Crowe visited her sister, Mrs. Mary Ford, in New Philadelphia and the Lantzes visited with their son and family, Mr. and Mrs. Glenn Lantz, Charles and Glenda, in Medina. Glenda celebrated her 21st birthday while they were there and they all returned to Aurora on Sunday.

Mr. and Mrs. William Skinner of Dale City, Va., were weekend guests with her sister and family, Mr. and Mrs. Ernest Harsh and Doyle, at Eglon.

A Saturday afternoon and supper guest of Mrs. May Beckman, Eglon, was Mrs. Wesley Harvey of Fairview.

Mrs. Marie Teets returned Saturday to Eglon after spending the past several weeks with her children and grandchildren. She reports that her grandson, John Shepherd, seems to be recovering satisfactorily from his recent surgery and he and his mother are at their home in Roanoke.

Tom Lewis returned to his home in Eglon Saturday after spending two weeks with the 186th Medical Detachment, WV National Guard, in summer encampment.

Mrs. Effie Harsh has arrived for an extended visit with her son and family, Mr. and Mrs. Arvin Harsh, at Eglon.

Doris and Sherry Crawford of Burke, VA, visited here this weekend with her parents, Mr. and Mrs. Gerald Parks, brother James Parks and family, mother-in-law and sister-in-law, Mrs. Margaret Crawford and Mr. and Mrs. Darwin Snyder and Natalie.

Mr. and Mrs. W. E. Harsh of Eglon were Sunday guests of Mrs. Maude Halfin in Greensboro, Pa.

Mrs. Ralph Browning, Sr., of Columbia, MD, visited Sunday evening in Eglon with Mrs. Mildred Wilt before returning to her home from Davis and Elkins College at Elkins where she had returned their daughter, Mary Ellen.

Mr. and Mrs. Dwight Bonner were weekend guests of his parents, Mr. and Mrs. Gordon Bonner, in Eglon, and Mr. Bonner's sister, Mrs. Andrew Harsh of Parsons, is staying here for an extended visit.

Easter Sunday dinner guests in the home of Lawrence and Lucy Calcamp at Horse Shoe Run were Dick and Connie Knotts, Viola Wilhelm, Mr. and Mrs. Herman Wilt of Belington, Mr. and Mrs. Lee Proudfoot of Philippi, Mr. and Mrs. Donald Shields and family and Mrs. Mary Shields, Rowlesburg, and Mr. and Mrs. Ben Myers and family of Aurora.

Arrowhead Resort
on Piney Point
Deep Creek Lake's Most Beautiful Area

Rentals by the Season, Week or Weekend (off season)
FOR MORE INFORMATION WRITE
Arrowhead Resort
STAR ROUTE BOX 116 OAKLAND, MD 21550
or call (301) 387-4020
— NO PETS —

Starlite Restaurant
Friday Night
German Buffet
Saturday Night
Prime Rib
Sunday
Smorgasbord
Serving Breakfast, Lunch and Dinner
Rt. 219 North 334-9500 Oakland

WFRB WEEKLY BLUEGRASS
"PICKIN"
Brought to you by
Charlie Yommer's Ziebart
at Rt. 40, Clarysville
Thurs. 7 p.m. on WFRB FM Stereo 105
Yommer's Ziebart offers positive protection for car, truck or van.
AM 560 5000 Watts
WFRB
105 Stereo FM 16,000 Watts

Cornish Manor
One-half mile off U. S. 219
on Memorial Drive,
Oakland, MD
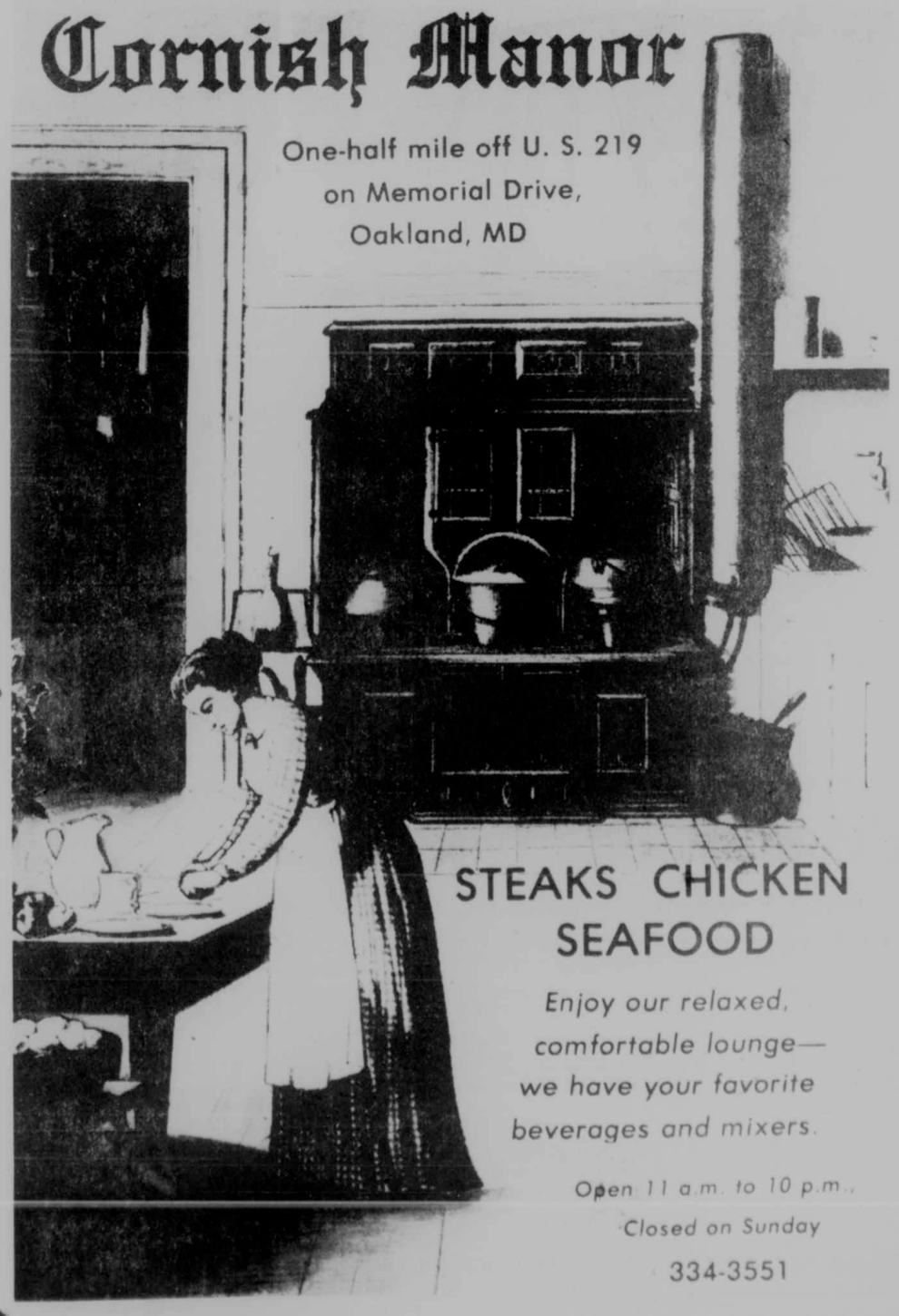
STEAKS CHICKEN
SEAFOOD
Enjoy our relaxed, comfortable lounge—we have your favorite beverages and mixers.
Open 11 a.m. to 10 p.m.,
Closed on Sunday
334-3551

2-Liter
PLASTIC
NON-RETURNABLE
PEPSI
99c
PEPSI
OPEN EVERY DAY 7-11
★ Beverages-Cold To Go
★ Groceries
★ Sundries
★ Money Orders
Get your favorite
Sunday Paper
We have all popular area papers.
C. P. Martin & Son
Our 58th Year
State Route 135
Mt. Lake Park, MD
334-2115
•BENJ. MOORE PAINTS •WALL COVERINGS •WEDDING ANNOUNCEMENTS •BUSINESS STATIONERY
•GROCERIES •ICE •CARDS •COLD BEVERAGES •NEWSPAPERS •MAGAZINES

Rams Win One, Lose A Pair

The Southern High baseball team went one for three during the past week, dropping a 5-1 decision to the Beall Mountaineers last Wednesday on the Rams' diamond, and then splitting a doubleheader Saturday at Petersburg. The Rams bombed the Vikings 20-8 in the opener, but were edged in the nightcap, 9-8.

Beall's Dennis Shipe limited the Rams to just three hits in Wednesday's contest, while teammate Paul Engle knocked in four of his teams five runs. The Mountaineers remain undefeated this season.

Dave Sweitzer absorbed the loss for Southern giving up 11 hits.

Beall wasted no time in crossing the plate, as Barry Mazer singled home a run in the opening frame and then Engle plated Eric Ewing who had reached the bases on a fielder's choice.

Engle struck again in the third to bring home Ewing who had doubled. In the fifth, Engle earned two more RBIs by plating Jesse Kennell and Ewing with a single.

The Rams avoided a shutout by picking up a run in the seventh.

At Petersburg, Ronny Bosley gave up only six hits while the Rams also recorded only six, but crossed the plate 20 times in the opener. The Vikings could manage only six hits in the nightcap, but took advantage of errors and a seventh-inning, six-run rally to stop the Rams, who recorded nine hits. three of them by Melvin Sines.

Beall	ab	r	h	Southern	ab	r	h
McLuckie	4	0	1	Scott	4	0	1
Mazer	4	1	2	Coddington	2	0	0
Kennell	2	1	0	Lewis	3	0	0
Ewing	3	3	1	Sweitzer	4	0	1
Engle	4	0	3	Bosley	3	0	0
Spier	3	0	2	Sines	1	0	0
Duncan	4	0	1	Weaver	3	0	1
Llewellyn	4	0	0	Winner	3	1	0
Shipe	3	0	1	Thomas	2	0	0
Totals	31	5	11	Totals	25	1	3

Beall 301 029 0—5
Southern 000 000 1—1
WP-Dennis Shipe LP-Sweitzer

First Game

Petersburg	ab	r	h	Southern	ab	r	h
Allen	2	2	1	Scott	3	4	0
Colaw	4	0	0	Coddingtn	4	3	1
Koontz	4	3	2	Lewis	5	2	0
Davis	0	0	0	Sweitzer	4	1	0
Pittsburgr	3	1	1	Bosley	4	2	0
Reel	2	1	0	Weaver	4	1	2
Redman	3	1	1	Winters	3	3	1
Sines	4	1	2	Thomas	4	1	0
Mongold	1	0	1				
Huffman	1	0	0				
Totals	24	8	8	Totals	35	20	6

Southern 400 536—20
Petersburg 102 050— 8
WP—Bosley LP—Wratchford
SO—Bosley 3, Wratchford, Redman 1

Second Game

Petersburg	ab	r	h	Southern	ab	r	h
R. Allen	4	1	1	Scott	4	2	0
Colaw	4	2	1	Coddington	4	2	2
Koontz	4	2	2	Lewis	5	1	2
Cooper	4	0	0	Sweitzer	4	1	0
Vance	4	2	1	Bosley	4	0	0
Reel	2	1	0	Weaver	4	1	2
Wratchford	4	0	0	Winters	4	0	0
J. Allen	1	0	0	Sines	4	1	3
Burgess	2	0	0	Thomas	3	0	0
Mongold	1	0	1				
Huffman	2	1	0				
Totals	32	9	6	Totals	36	8	9

Southern 101 100 05—8
Petersburg 000 012 06—9
WP—Koontz LP—Rodeheaver
SO—Colaw 4, Koontz 7, Sines 6, Rodeheaver 1

Mt. Top Volleyball Standings Released

Standings in the Mt. Top Volleyball League as of April 22 are as follows:

Mt. Top Paving, 75-9; Niner Const., 67-17; State Farm, 63-21; Storey's, 61-23; Naylor's, 59-25; Shorty's, 51-33; Skipper & Reamy, 50-34; Stonewall Const., 48-36; Bernard Realty, 47-37; Garrett Auto, 37-47; Eastern Building, 34-50; Southern Middle, 29-55; Highland Park, 21-63; Pizza Pub, 9-72.

Local Physician Runs In Second Boston Marathon

William Pope, M.D., Mt. Lake Park, competed in his second Boston Marathon on Monday, April 20, finishing the course in three hours and eight minutes. This was 12 minutes faster than his time in 1979, but not as fast as his 3:01 finish at the Marine Corps marathon in Washington, D.C. last fall. His time was fast enough, however, to qualify him for next year's Boston Marathon in his age class.

A field on 6,845 official entrants started the 26-mile, 385-yard race. The men's winner was Toshihiko Seko of Japan, with a time of 2:09:26. The women's winner was Allison Roe of New Zealand, who finished in 2:26:45. Both times were course records.

The Boston Marathon is the oldest in the country and is unique in several ways, according to Dr. Pope. All entrants must meet qualification times in other marathons within the past year. The route runs from the village of Hopkinton east over narrow roads and into the heart of Boston. Because of the large number of entrants and narrow course, the start is quite slow, but Pope said there is lots of company and encouragement from other runners all along the course. Spectators too, he feels, are an important factor, as cheering people line most of the course, three to six people deep in some places.

A special participant in the event this year was 73-year-old John Kelley, who ran in his 50th Boston Marathon and completed the course in 4:01. Kelly has won the event twice and placed second seven times.

Pope said the weather this year was excellent for the run, as temperatures were in the mid-40s with a westerly wind and overcast skies.

B&L League To Hold Banquet

The Bausch & Lomb Monday Night Mixed Bowling League will hold its annual awards banquet on May 8 at Deep Creek Lodge. Trophies will be awarded to the following:

First place team—Hits and Misses, composed of Louise Rodeheaver, Chuck Ford, Debra Mosser and Donald Davis. Second place team—Barr-Stools, composed of Roger Bittinger, Stephanie Lang, Ralph Carrico and Alice Filsinger. Third place team—Spoilers, composed of Harold Fike, Barbara Fike, Roger White and Jeff Strong.

High Series, men, Harold Fike, 677; High Series, women, Debra Mosser, 584; High Game, men, Ralph Carrico, 239; High Game, women, Alice Filsinger, 212; High Average, men, Chuck Ford, 172; High average, women, Sharon Tasker, 146; Most Improved, men, Jim Gordon; Most Improved, women, Stephanie Lang.

Women over 200 game—Louise Rodeheaver, 210; Debra Mosser, 202; Stephanie Lang, 212; Alice Filsinger, 212; and Sharon Tasker, 210. Men over 225 game—Harold Fike, 247, and Ralph Carrico, 239.

Subscribe to The Republican

Oakland

Mr. and Mrs. Ronald Riley and infant son Danny left Oakland on Thursday to return to their home in Lakeview, Oregon. They had spent the week visiting his parents, Mr. and Mrs. Daniel Riley, and daughter Teresa; his grandmother, Mrs. Grace Nethken, Hagerstown; his sister, Mrs. William A. George, husband and sons, Ridgeley, W. Va., and other relatives in the area of Garrett County.

Mrs. D.E. (Kay) Offutt returned to her home Sunday evening after a 10-day visit with her son, Daniel Offutt, III, New York City. While there, she attended the Marble Collegiate Church on Easter Sunday where she met Dr. Norman Vincent Peale.

Deep Creek Lodge
Brings you the best in live entertainment
Saturday, May 2
c/w music brought to you by
"The Journeymen"
10 p.m. to 1:30 a.m.
387-5568 McHenry
No Cover Charge

Liberty Trust Company's
Grantsville Branch
has NEW hours
to better serve you!
Monday-Thursday
9:00 A.M. to 5:00 P.M.
Friday
9:00 A.M. to 7:00 P.M.
Saturday
9:00 A.M. to Noon
LIBERTY TRUST C
Member F.D.I.C.

Country-Western
and Bluegrass
comin' your way
Saturday, May 2
Starting at 12 Noon
Come enjoy the festivities
*Country-Western & Bluegrass Music
3 Bands to entertain you
*Woodsmen Contest
*Food Concessions
Fantasy Valley
Resort
387-9467
Hoyes Run Road McHenry, MD

for women . . .
NATIONALLY
PRICED AT
$23.99
RUDY'S Thom McAn
Open Monday-Thursday 9-5;
Friday Evening until 9; Saturday to 5 p.m.
119 S. Second St. Oakland, MD

Love blooms for Mother
Country Oven Bakery
has special cakes for
Mother's Day, May 10
$2.00 off regular price
Orders must be placed by
Friday Noon on May 9
Also specializing in
Pies, Donuts, Danish, Pepperoni Rolls, Cream Puffs,
Homemade Breads, Fudge, cookies
"Made with Care in the Country Air"
105 S. Third St.
Oakland, MD
334-8146
"Watch for our Weekly Specials"

Sharps is dealing . . .
because we need quality used cars NOW!
New Chevrolet Cars & Trucks.
HERE OR ON THE WAY
CARS
4 CHEVETTES
1 MONZA (1980)
15 CITATIONS
3 CAMAROS
3 MALIBUS
TRUCKS
4 C-10's
6 K-10's
3 LUV's
(2 6-Cylinder,
4-Speed's)
2 w/$350 Rebates
Most Vehicles In Stock Were Invoiced Before the Latest Price Increase!
The Value Leader
1. No. 1 Product Line
2. Local Service
3. Guaranteed *Low Prices
SHARPS
is proud to be the
VALUE LEADER
in transportation
on the Mt. Top.
We Challenge You . . .
* Put a value on local service. Now, considering this premium for local service, Sharps Chevrolet will beat any bonafide price or discount, without trade, on any new, comparably equipped Chevrolet car or light-duty truck. If we can't, and you purchase the other Chevrolet at the price used in the comparison, Sharps Chevrolet will pay you $50.00!
Why are we doing this? Because we want to make a point. Excellent products, service, and prices are found at the Value Leader—Sharps!
Check Our Quality Used Vehicles . . .
★ Maryland Inspected ★ 12/12 Guarantee Available
★ Thoroughly Reconditioned and Ready To Go!
1981 Citation, 4-Cylinder, 4-Speed, Sunroof, Stereo Radio, Tilt Wheel, Rear Window Defroster, Many Extras.
1980 Citation, 4-Cylinder, 4-Speed, Sunroof, Air Conditioning, AM-FM.
1979 Impala, Small 8 Automatic Trans., Power Steering, Power Brakes, Air Conditioning.
1978 Pontiac Phoenix, Small 8 Automatic Trans., Power Steering, Power Brakes, AM-FM, 8 Track.
1977 Plymouth Trailduster, Small 8 Automatic Trans., Power Steering, Power Brakes, Sport Package, Only 22,000 Miles. MUST SEE.
1976 Monte Carlo, 350 V8 Automatic Trans., Power Steering, Power Brakes, Air Conditioning, Only 41,000 Miles.
Sharps Chevrolet, Inc.
51 YEARS OF SERVICE
19 N. Third St. 334-3928 Oakland, MD
CHEVROLET

Kitzmiller

Mr. and Mrs. Albert Shaffer, Jr., Baltimore, were honored with a surprise 25th anniversary party at the fire hall Saturday evening. Mr. Shaffer is the son of Mrs. Elizabeth Shaffer and the late Albert Shaffer. Mrs. Shaffer is the former Jean Kelly, daughter of Mrs. Evelyn Kelly, Canton, Ohio. The Shaffers are the parents of two daughters, Nita Upton and Roxann McGarney. They have four grandchildren.

Those attending were Mr. and Mrs. Charles Upton and son, Timmy, Oakland; Mr. and Mrs. Cecil Elledge and children, Kellie and Stevie, Baltimore; Mr. and Mrs. Steve Steyer and son, Chad, Oakland; Jeannette Steyer, Deer Park; Mr. and Mrs. William Upton, Oakland; Mr. and Mrs. Ralph Shaffer, Russell and Michele Abernathy, Deer Park; Mrs. Jenny Keller, Nora Barnhouse, Edith Evans, Beulah Milovec, Mr. and Mrs. Delmas Martin, Mr. and Mrs. Don Tephabock and children, Kim, Kevin and Kara; Rev. and Mrs. Joe Phillips, Mr. and Mrs. George Brady, Mr. and Mrs. Richard Weeks and children, Marcy and Wendy; Mrs. Earlene Evans and Mrs. Elizabeth Shaffer, all of Kitzmiller.

Mrs. Stella Rohrbaugh, Mrs. Lydia Barnard and Orval Chapman are patients in the Garrett County Memorial Hospital.

Mr. and Mrs. Bob Davis, Akron, Ohio, visited Mrs. Minnie Whitacre, Easter Sunday.

Those attending the Steve Newhouse funeral from out of town were Roy Jones, Westernport; Mr. and Mrs. Howard Strickler and daughter, Wendy, Frostburg; Roy Eddon Jones, Windville, Ohio; Fred Piffer, Cresaptown; Howard Strickler, LaVale; and Mr. and Mrs. James Mann, Laurel.

Mrs. Daphne King and Linden Miller, Morgantown, are visiting relatives here this week.

SUNNYSIDE-UNDERWOOD

The Underwood Bible Study group met on Thursday afternoon in the home of Sharon Savage. Mildred Peterson was in charge of devotions and the lesson. Attending were Marian Friend, Linda Spink, Mary Thomas, Bessie Canan, Jane Kope, Elaine Beckman, Mildred Peterson, Myrtle Fulk, Ruth Knotts and the hostess Sharon Savage—Marian Friend is the next hostess.

The Underwood Ladies Aid met on Friday in the community building Crellin for a covered dish dinner and business meeting. An election of officers was proposed, but the present officers were retained to office: Mildred Peterson, president; Anna Savage, secretary; and Sharon Savage, treasurer.

Bandages were packed to be sent to missions. It was decided as a fund raising project to hold a bake and rummage sale in the building on May 15 and 16.

Those in attendance were Marguerite Ashby, Lena Colaw, Nellie Harsh, Julie Shaffer, Arzella Foster, Mary Thomas, Ruby Slaubaugh, Elaine Beckman, Mildred Peterson, Anna Matthews, Connie Friend, Icie Sines, Anna Savage and Bessie Canan.

Devotions were read by Lena Colaw and group singing was held.

Mr. and Mrs. Robert Ford and family were host and hostess of a birthday dinner for Mrs. Burlena Upole at their home on Sunday. Those present included Mr. and Mrs. Walter Peterson, Margaret, Lou Ann and Neil Savage, Andy Snyder, Debbie, Bobby, Danny and Mark and the guest of honor.

Michael Stefunich of Chicago, Illinois, spent part of his Easter Holiday school vacation as a house guest of John Canan. Mike also visited one morning with Bessie Canan.

Josephine Ladd was a visitor of her mother, Mrs. Effie Stahl and sister, Mrs. Wilma Artis, last week. Mrs. Ladd and Mrs. Artis visited Mrs. Mae Artis who is a patient in the Garrett County Memorial Hospital.

Bessie Canan accompanied Mr. and Mrs. Talmadge White and daughter, Winifred to Fairmont, W. Va. one day last week.

Earl Friend visited in Parsons, W. Va., one day last week with his mother, Mrs. Florence Webb. They also visited Mrs. Webb's sister, Grace Knotts of Davis, W. Va., who was a patient in the Parsons Hospital.

Don Dragovich, Bonnie Lee and son Derk, all of Akron, Ohio, were week-long visitors last week of Mr. and Mrs. Ed. Dragovich.

Mothers Matter To Host Speaker

The Mother's Matter Group of Oakland will offer a special discussion concerning stress and how to recognize and deal with it at their meeting scheduled for May 1.

The discussion will be held by Craig Abrahamson, a local psychotherapist and psychology instructor.

Abrahamson will define stress and discuss how awareness is discovered. He will also demonstrate techniques used to reduce stress, and will answer questions from the group.

The meeting will be held from 10 a.m. until 12 noon in the upstairs portion of St. Peter's School.

Free child care services will be provided.

Interested persons are invited.

Pittsburgh Choir To Appear At Zion Lutheran Sunday

The Pittsburgh Lutheran Chorus will present a concert of Sacred Music Sunday, May 3 at 7 p.m. at the Zion Lutheran Church, Accident.

The 45-minute concert will include Lenten and Easter musical selections by such composers as F. Melius Christiansen, Johann Sebastian Bach, Ralph Vaughn Williams and Paul Fehrman and arrangements by Irving Amerroe and Peter J. Wilhousky.

Some of the selections will be "Lamb Of God", "Jesus I Will Ponder Now," "Christ The Lord Is Risen Today," "Rejoice In The Lord," and "Easter Song."

The Chorus, now in its 43rd season, is directed by Carl Schmide.

The Rev. Fred Illick, pastor of Zion Lutheran Church, invites the public to attend.

It's time to send Mom our FTD

Big Hug Bouquet.

Mother's Day is Sunday, May 10.

Delight her with the exclusive FTD hand-decorated ceramic bowl filled with beautiful fresh flowers. For Mom, it's the best hug of all.

Jan Florists

334-9404

Mon.-Thurs., 9-5; Fri. til 7; Sat. til 3

Alder St. Oakland

Helping you say it right.

Complete Radiator & Cooling System Services

Before the summer heat

Garrett Automotive

Rt. 219 & Mayhew Inn Rd.

387-6148

The Great American Dream

at an affordable price!

$11,800

includes 8" solid logs, thermopane windows, insulated doors, floor system, roof system, interior partition, porch roof, plus more!

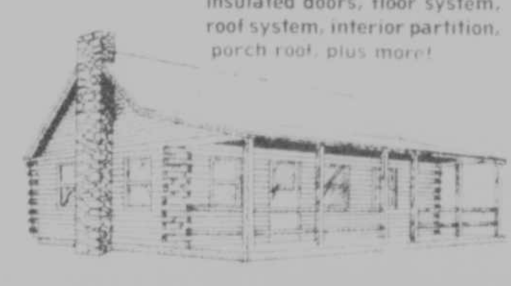

Compare our 4 Point Plan To Save You Money!

LOW COST—The Mountaineer Log and Siding Co. has kept overhead costs down to keep your price low!

QUALITY PRODUCT—Solid 8" logs with a double tongue and groove give you strength plus the energy efficiency you need on the Mt. Top.

LOCAL MANUFACTURE—Saves you money again—on product cost and transportation.

OWNER-BUILDER METHOD—Our logs can be erected by the owner to save labor costs, or can be subcontracted for your convenience.

Mail To:
A & A Construction
Star Route, Box 42
Oakland, MD
(301) 334-9772

NAME

ADDRESS

PHONE

BFGoodrich

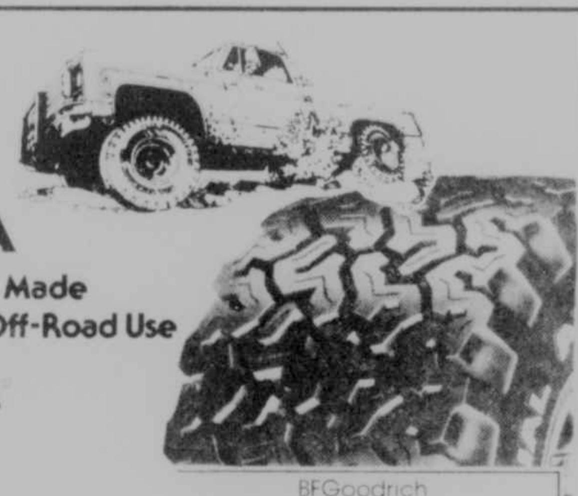

The Tire That Beat The BAJA

The First Light Truck Radial Made Especially For On-Road/Off-Road Use

Radial All-Terrain T/A

AS LOW AS 81.95

Radial All-Terrain T/As are now available in an 8.5 size for mini trucks, too!

- Four rugged, resilient Rayon belt plies support tread and minimize squirm
- Super traction tread for rugged performance in sand, mud or snow
- Stronger Load Range C construction

BFGoodrich Radial All-Terrain T/A

175/70R-13	64.95	2.00
P195/70R-13 BR70-13	67.95	2.23
P215/70R-14 ER70-14	75.95	2.72
P225/70R-15 GR70-15	84.95	2.97
P235/70R-15 HR70-15	86.95	3.25
P255/70R-15 LR70-15	94.95	3.59

BFGoodrich

AS LOW AS 64.95

Performance for a Wide Range of Vehicles

Radial T/A 70

- Wide, 70-Series profile with traction block tread to minimize hydroplaning
- Companion tire in performance and appearance to the Radial T/A 50 and 60
- DuroGard folded belt construction wraps four plies of Rayon strength around the tire

BFGoodrich Radial T/A 70

8.5 R-14 LTC	81.95	3.16
9 R-15 LTC	96.95	4.26
10 R-15 LTC	104.95	4.81
10 R-16.5 LTC	108.95	4.85
12 R-16.5 LTC	121.95	5.67
12 R-15 LTC	116.95	5.62

FREE Mounting & Balancing on all new tires sold!

Hawkinson Tread Service

U. S. 219 North Oakland, MD

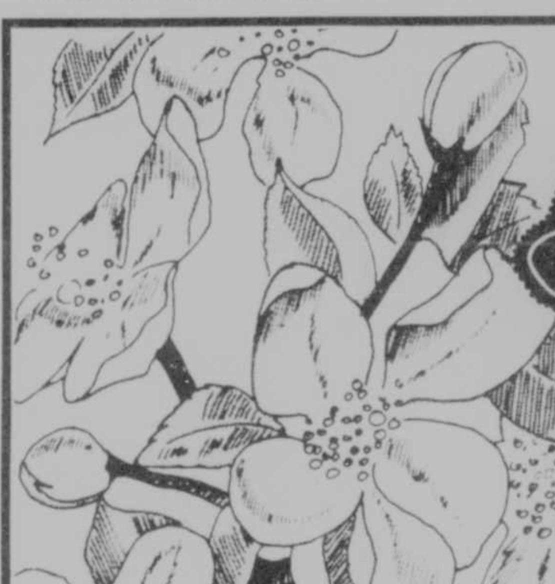

SPRING SALE

OUR 5-HP 26-INCH SERVISTAR

545.95 List $589.95

- 12.57 cu. in. 4-cycle B&S rear engine

Fully adjustable 26" cutting width. Single speed forward and reverse, foot pedal disc brakes. Pneumatic rear & semi-pneumatic front tires.

SERVISTAR 20-INCH 3 HP ROTARY MOWERS

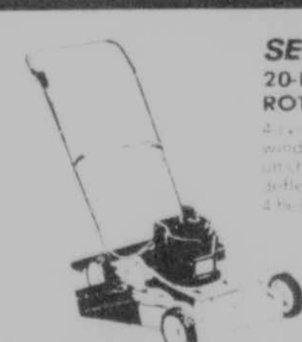

4-cycle B & S engine with rewind start. Throttle control on chrome handle. Grass chute deflector & safety guards. 4 height settings, 7" tires.

94.94 List $134.95

OUR 18" SERVISTAR 3-HP ROTARIES

119.95 List $126.95

4-cycle B&S engine with throttle control on chrome handle. 6" wheels. Height adjusts from ¾" to 3".

SERVISTAR 22-INCH 3½-HP ROTARY MOWERS

4-cycle 9.02 cu. in. B&S engine. Throttle control is mounted on folding chromed handle. 5 height adjustments from ¾" to 3½". 8" waffle tread tires. Assembled.

129.95 List $159.95

KWIK-FIX POWER PART - LAWN MOWER BLADE KITS

Fits most rotary mowers. Heat treated & balanced for longer wear. High air-lift design for smoother cutting.

4.99 List $6.55

18, 19, 20, 22 inch kits

HOMELITE ST-200 STRING TRIMMER

For people who need more of everything, the ST-200 heavy-duty trimmer is the answer.

Weighing in at 13¼ lbs., with an aggressive 31.1cc Homelite engine, it easily handles tall grass and weeds. The full 20" cutting swath makes short work of big areas. The exclusive Idle-Line™ automatic string advancing system provides more string when it's needed.

ST200 List 199.95 169.99

NEW HOMELITE ST-80 STRING TRIMMER

Our newest addition to the gas-powered family is the ST-80. It may weigh only 7¾ lbs., but there's a lot it can do with its 26.2cc Homelite engine and 15" cutting swath. And feature for feature, it outclasses others in its price range. It's got the exclusive Idle-Line™ automatic string advancing system, a fully adjustable hand grip and handle hook for easy storage.

Because the handle is the fuel tank, its free-standing design makes for quick, no-mess refueling.

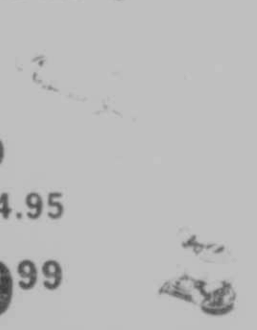

ST80 List 124.95 99.99

KWIK-FIX POWER PART - B&S ENGINE TUNE-UP KITS

3.99 List $4.99

Kit includes contact, condenser, spark plug and flywheel key. Fits most Briggs & Stratton engines.

SERVISTAR 5 HP CHAIN DRIVE TILLERS

299.95 List $379.95

VISA MasterCard

MANOR HOME CENTER

Rt. 135 334-2109 Mt. Lake Pk., MD

Open Daily 8-9, Sunday 10-6

Plenty of Free Parking

Hughes Hopes For Stay

Federal Judge Orders Maryland To Cease Inmate Double-Celling

ANNAPOLIS (UPI) — Gov. Harry Hughes said Tuesday he expects a federal appeals court to stay an order by a federal judge in Baltimore that would prohibit the state from double-celling inmates in the new prison annex at Jessup.

Hughes, however, said he was unsure if the state would go ahead with plans to put two inmates in cells built for one if the 4th U.S. Circuit Court of Appeals in Richmond, Va., upholds the order by U.S. District Judge Alexander Harvey II until a hearing can be held.

In an informal meeting with reporters following a bill signing ceremony at the State House, Hughes said he has not yet had a chance to meet with Attorney General Stephen Sachs to discuss Harvey's order, which was issued Monday.

Maryland is under separate court orders to end the practice of double-celling inmates at two prisons in Hagerstown, the penitentiary in Baltimore and the House of Corrections in Jessup.

Facing a May 18 deadline to end the overcrowding at the Hagerstown prisons, Hughes announced a plan last week to double-cell inmates temporarily at the just-opened annex at Jessup. Harvey, however, vetoed the plan before it ever started, and Hughes ordered Sachs to appeal.

"I would disagree with the judge that all double-celling per se is unconstitutional," said Hughes.

The governor said the U.S. Supreme Court is expected to rule this summer in an Ohio case on precisely that issue, and said there have been indications the high court may allow double-celling under certain circumstances.

"Our proposal was a good proposal — that it was humane to double-cell inmates in the new facility," he said.

Hughes also acknowledged that an appeal will give the state more time as it awaits completion of the new annex at Jessup by June and another new prison in Baltimore, expected to be ready for occupancy by September.

The governor denied, however, that he ordered the appeal for the purpose of buying time, saying, "We disagree with the ruling."

For a year or longer, state officials have been saying the two new prisons will give the penal system the capacity needed to alleviate the overcrowding.

But Harvey referred to Hughes' most recent plan as "a shell game" in which the state seeks "to eliminate overcrowding at one institution by overcrowding another."

On a related topic, Hughes said he is close to naming a successor to Gordon Kamka, who resigned as secretary of Public Safety and Correctional Services a month ago.

The governor provided no details, but said he expected to name the new cabinet officer before leaving on an economic development trip to Germany May 19.

Baltimore Co. Has 18% Jump In Crimes

TOWSON, Md. (UPI) — Crime in Baltimore County jumped 18.6 percent in the first three months of 1981 over the same time a year ago, police chief Cornelius Behan said Tuesday.

Behan said the rise in crime was because of economic factors such as unemployment and the "failure of the correctional system to keep repeat offenders off the street."

Serious crime was up even more, rising 26.4 percent, with arson up 48.7 percent and burglary up 33.4 percent.

Behan said people under the age of 18 accounted for 41 percent of the arrests for serious crime, including 73.7 percent of arson arrests, 51.4 percent of the burglary arrests and 40.1 percent of the larceny arrests.

There was a 15.7 percent hike in total arrests during the period, with a 17.4 percent rise in arrests for serious crime, he said.

Forty-five percent of all those arrested had prior arrest records and 20 percent were on parole or probation.

Total serious crimes reported were 11,566 compared to 9,148 in the same period in 1980.

Nation And World

WASHINGTON (UPI) — With his budget assured of approval by half the Congress, a raspy-voiced President Reagan dismissed a Democratic substitute as "an echo of the past" and urged Americans to try something new — his plan for economic recovery.

In his first public appearance since being shot less than a month ago, Reagan addressed Congress and the nation Tuesday night both to win over the two dozen or so House Democrats needed to put through his budget reductions and to thank Americans for their support and good wishes for his recovery from his wound.

BELFAST, Northern Ireland (UPI) — Dying IRA hunger-striker Bobby Sands was placed on a water bed today to alleviate his pain, and Catholics threw up barricades in mounting signs of a civil war in riot-torn Northern Ireland.

Sands, 27, who is in the 60th day of his hunger strike to try to gain political status for IRA prisoners, was visited for an hour in Maze Prison by papal envoy Monsignor John Magee. There were no immediate reports of what was discussed.

WASHINGTON (UPI) — The House will vote in the near future on a motion to expel Rep. Raymond F. Lederer, D-Pa., the only member snared in the FBI's Abscam corruption investigation who later won re-election.

The House ethics committee, voting 10-2, Tuesday recommended expulsion of Lederer, who was convicted on a federal bribery charge Jan. 9, shortly after beginning his third term.

DETROIT (UPI) — U.S. automakers lost a record $600 million in the first quarter of 1981 but auto executives insist the battered industry is stumbling toward financial recovery.

Ford Motor Co. Tuesday posted a January-March deficit of $439 million, its biggest loss ever for the period, but said its financial results before taxes were better than late last year. Chrysler Corp. reported losses of $298 million in the quarter, down from $449 million in the similar period last year.

BEIRUT, Lebanon (UPI) — Israeli jets screamed into open battle against Syrian forces for the first time since the 1973 Middle East War.

Israeli Phantom warplanes Tuesday shot down two Syrian helicopters and attacked Syrian troops in coming to the aid of Christian Phalangists in the battle for the strategic 8,500-foot-high Mount Sannine, Syria's gateway to Lebanon.

BOSTON (UPI) — A judge says Boston schools must stay open until summer vacation begins June 19 to give students their constitutionally required full year of education, even though city officials say the 64,000-student system is bankrupt.

A Superior court judge suggested the city use $5.5 million in property tax refunds to run the schools for the rest of this week while officials try to raise the rest of the estimated $30 million deficit. The city immediately appealed to the state Supreme Court for a stay. A hearing was scheduled today.

Pewter has been made in China for more than 3000 years.

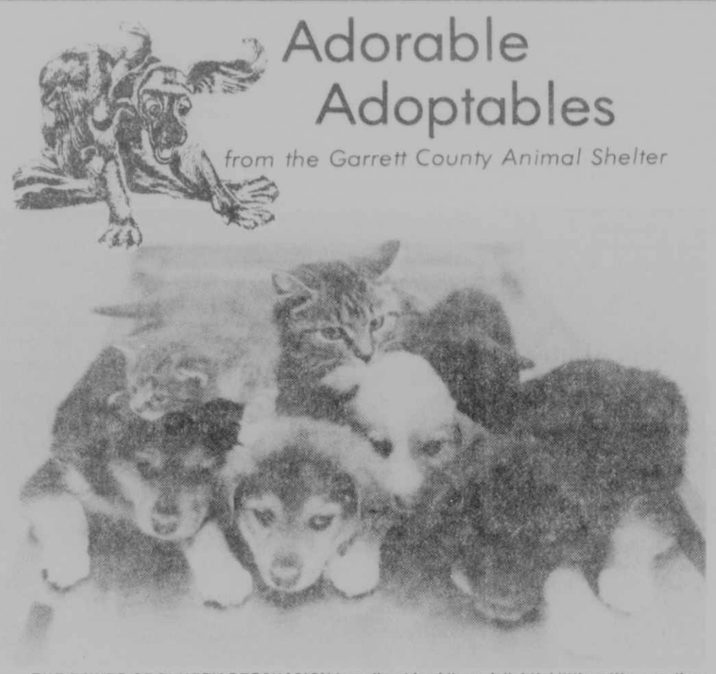

Adorable Adoptables

from the Garrett County Animal Shelter

THE POWER OF FLUFFY PERSUASION is on the side of these delightful little critters, as they wait patiently for a call and a new home. The mixed collie pups are eight weeks old, and the female Tabby cat and her four-week-old kittens are domestic short hairs with definite appeal. Just visit the Garrett County Animal Shelter on the Oakland-Sang Run Road, or call 334-3553. Last week's pet was given a new home by Kathy McGhee.

Maryland News In Brief

Abandoned Baby

BALTIMORE (UPI) — A baby found abandoned in a paper bag last week is in good condition and has been removed from isolation, a hospital spokesman said Tuesday.

The boy was just a day old, weighed barely four pounds and was almost dead from exposure when he was found in an alley in south Baltimore. His weight dropped to about two pounds the first day in the hospital. But he has since gained two more pounds, said hospital spokeswoman Jackie Roth.

The infant, nicknamed Oliver by hospital staff after the Charles Dickens character Oliver Twist, was in an incubator and was being breast-fed every three hours by a volunteer who didn't want to be identified.

The infant was found April 21 in an alley by a man who said he saw a woman in her early 20s put the paper bag next to a trash can.

Appeals Conviction

WASHINGTON (UPI) — Former Baltimore District Judge Allen Spector has appealed his bribery conviction to the U.S. Supreme Court.

Two former state officials, also convicted in the 1975 scheme, joined the appeal to the nation's highest court Monday.

The Maryland Court of Appeals suspended Spector, Donald Noren, a former assistant attorney general, and Maurice Wyatt, the appointments secretary to former Gov. Marvin Mandel, from practicing law until the appeal is settled. The incident occurred while Spector was a member of the Baltimore City Council.

Spector resigned from the bench Feb. 23, 1980, after he was convicted of paying Noren a $15,000 bribe to obtain sewer lines for three Baltimore builders.

The court is expected to consider the appeal next month. The three said that charges brought against them weren't specific enough.

Mileage Altered

BALTIMORE (UPI) — Two car dealers have been indicted on charges stemming from an alleged conspiracy to roll back mileage gauges in hundreds of used cars during a 25 month period.

ABC Motors and Car Wholesalers, Inc., were named in the indictment Monday, and were charged with various counts of fraud and failing to file proper mileage disclosure statements.

The indictment said ABC would give Car Wholesalers cars that had been purchased from a company that leases fleets of cars. Mileage on these relatively new cars would then be rolled back.

Many cars were then sold to other used car outfits and resold to consumers for higher prices than would have been the case if the mileage was accurate, the indictment said.

The maximum penalty for each count is a year's imprisonment and a $1,000 fine.

Fireman Won't Retire

BALTIMORE (UPI) — A 62-year-old firefighter says he can still carry 70 pounds of firefighting equipment and wants to keep his job.

"I like to work and I cannot afford to retire," August Stern said during testimony in an age discrimination suit against the Baltimore Fire Department Monday.

Stern, who is a burly 6-feet-1 and 220 pounds, was in federal court to open his case.

The firefighters' attorney, Paul Beckman, argued that all three can still do their jobs and are willing to take performance tests to prove it.

Stern testified that since he was hired by the department in 1946 he has missed only four days of work, two for an abscessed tooth and two for an infected finger.

Snyder

Continued from Page One

attached to the charge.

According to Snyder, the IRS asked for $200,000 bond, which was cut back to $50,000, of which Snyder had to pay five percent in cash. Following the hearing he was allowed to make telephone calls. He claims that it was six hours before his family knew where he was. Mrs. Snyder expressed dissatisfaction at not having been told what her husband was charged with before he was taken away.

According to Associated Press, the IRS yesterday denied claims that the tax agents did not identify themselves or produce a warrant, stating that the agents all had badges on their coats and showed Snyder a warrant when they entered the house.

Snyder claims that he filed proper tax returns for 1975, however all of his returns filed since 1971 have not included any figures indicating income.

He says he has "no objections to paying taxes as long as they are equal, uniform and just." The saga began in 1969 when he was audited for the records of a butcher shop started that year. Snyder said that the IRS claimed a discrepancy in his records and that, as a result, he was charged double tax on certain items. The following year he said he was owed a $500 refund by the IRS, which he said he never received. These acts, he said, led him to lodge a protest in 1971, and since then he has provided no records of income, but files a return bearing his name.

Among the incidents and battles in various courts over the past several years was a raid at his home conducted by the IRS with the assistance of U.S. Marshalls on February 21, 1980. Numerous officials came armed with weapons, a moving van and wreckers, to seize nearly all items in his cabinet shop, in addition to vehicles. They searched his home and seized some items there, all to satisfy a tax liability for tax years ending 1971 and 1972. The liability was determined through a criminal investigation conducted by the IRS, utilizing bank records and any individual business associates who would cooperate. Snyder claims the estimated income for those years was "outrageous."

Saturday's incident was apparently spurred by Snyder's obtaining of a passport less than two weeks ago, which was confiscated by court order on Saturday. According to Domenic LaPonzina, a spokesman for the IRS interviewed by Associated Press, federal authorities believed that Snyder was about to leave the country. Snyder said he was not planning to go anywhere.

Snyder was held in the U.S. Marshall's Office on Saturday and was released about 8:30 p.m. when his family arrived with $5,000 bail. They returned to Oakland about 6 a.m. on Sunday.

He is now restricted in regard to travelling, and is allowed to travel to Washington, D.C., to Pennsylvania to see his daughter, and to Ohio to obtain supplies for his business. Snyder stated that the magistrate has prohibited him from going to Cleveland, Ohio, however, to visit his mother who is hospitalized there. Aside from that, jokingly Snyder says his complaint is that he cannot go to the Dairy Queen in nearby West Virginia!

A few weeks ago, Snyder said, the IRS notified his accountant that they will negotiate the assessment laid for 1971 and 1972, and records are now being compiled for that meeting. Snyder has obtained the services of tax attorney Arthur Tronokas of Georgia. He is scheduled to appear before U.S. Magistrate Clarence Goetz in federal court in Baltimore on Monday for a preliminary hearing. No trial date has been set, and Snyder anticipates the case will go before a federal court jury, at which time he said "We will see if our Constitution and our American rights set down by our forefathers will stand or fall." He said he is "happily getting his records together for a hopefully Constitutional court hearing."

During the past few months Snyder's case has gained in national recognition through articles by United Press International, Associated Press, the Chicago Tribune and many other major news sources. His claim was recently featured on the cover of Parade Magazine. The publicity has initiated calls to his home from supporters as far away as Hawaii and Montreal, Canada, and he has received numerous calls from the west coast.

Foreign Relations Sub-Committee

Mathias Chairs Senate Hearing On Future U.S. Coal Policies

BALTIMORE (UPI) — Sen. Charles McC. Mathias, Jr., R-MD, said Tuesday the United States can "play the pivotal role in filling the mounting world demand for coal," but witnesses told a Senate panel that private industry and the federal government must work together to eliminate export bottlenecks.

Maryland Gov. Harry Hughes, Baltimore Mayor William Donal Schaefer, officials from federal agencies and representatives from coal, port and rail companies testified on the importance of developing a cohesive federal coal exporting policy.

Mathias was assisted by Sen. Paul Sarbanes, D-MD, in chairing the hearing by a subcommittee of the Foreign Relations Committee.

The World Coal Study, conducted by experts from 16 countries, estimates that coal will have to supply between one-half and two-thirds of the world's energy needs in the next 20 years. The study said production will have to increase two-and-a-half to three times and world trade in steam coal will have to grow 10 to 15 times above 1979 levels to meet that need.

Steam coal, used in power plants to generate steam, has a lower BTU capability and a heigher sulphur content than metallurgic coal used in steel-making.

"The United States can play the pivotal role in filling the mounting world demand for coal," Mathias said. In 1980, the United States exported 90 tons of coal, a 39 percent increase over 1979. Mathias said projections indicate a U.S. potential to produce and export between 125 to 215 million tons of steam coal by the year 2000.

"An effective, coherent U.S. policy to encourage coal exports is imperative if we are going to capture a large part of the world coal export market," he said.

Hughes and Schaefer stressed the necessity of federal funding to dredge Baltimore's port to accomodate larger vessels. Congress authorized the U.S. Army Corps of Engineers in 1970 to deepen the shipping channel, but a court suit filed by environmental groups opposed to dumping the sludge on Hartg and Miller Islands has stalled the project.

A federal judge ruled last month that Maryland can dislpose of the spoil at the islands and the state has committed $70 million to build a storage facility, but no federal money has been budgeted for fiscal 1982 to begin actual dredging.

Depending Baltimore's port "will send a needed message to coal nations that we can be competitive" and the "boom-bust syndrome that has plagued the coal industry should end," Hughes said.

Carl Bagge, president of the National Coal Association, said his industry has committed millions of dollars to construct coal loading piers because the industry realizes the potential profits.

William H. Morris, Jr., assistant secretary for international affairs for the U.S. Department of Commerce, said the United States can garner a larger portion of international coal trade by assuring nations that coal will not be embargoed except in cases of national emergency.

American coal prices are higher than competing nations, but cost alone will not determine whether foreign countries continue to trade with the United States, he said.

"Other countries see us as the most stable, most reliable supply. We can stay competitive but we don't have to be cheaper. We have to get it shipped, continue to be reliable and offer a competitive range of prices," Morris said.

The federal government also must accept responsibility to eliminate bottlenecks and excessive regulations governing rail and road transportation of coal, he said.

Mathias said the United States "stands to reap strategic as well as economic benefits from supplying coal to Europe and the Pacific basin. American coal can increase the energy security of our allies," thus decreasing dependence on costly OPEC oil.

Try Our Want Ads. They Pay.

The Maryland Newsfront

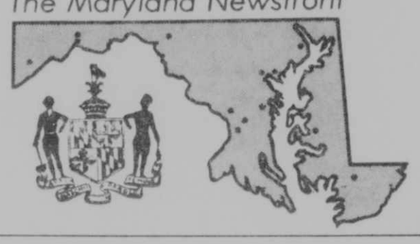

GARAGE SALE

Looks easy? It is! And it's fast becoming the nation's favorite pastime. It's a great way of turning your no-longer-needed items into quick cash, so jump on the bandwagon and get into the garage sale action. Place a Republican Classified for your sale and watch the profits roll in.

Phone 334-3963

by Monday, 5 p.m. for Wednesday publication

The Republican

GARRETT COUNTY'S LEADING WEEKLY

Oakland, MD 21550

Jack C. Riley Is Designated Superior Cadet

Jack C. Riley, Oakland, was awarded the "Citation For The Superior Cadet Decoration Award" at Frostburg State College on April 23, at the annual ROTC awards banquet. He was also formally presented the Department of the Army ROTC Scholarship Award. The scholarship covers full tuition, books, library fees, notebooks, etc., at any college in the United States offering an ROTC Program and accepting Riley as a student.

Jack is a Master Sergeant in the Frostburg College ROTC and was selected as the "Outstanding Cadet" in his class for the academic year 1980-1981. He will attend an eight-week basic camp at Ft. Bragg, North Carolina, this summer, after which he will proceed to Ft. Devans, Massachusetts, for a two-week course in Army Leadership training.

Riley graduated from Southern High School and from Garrett Community College prior to entering Frostburg State in the fall of 1980. He is the son of Col. and Mrs. James A. Riley, Oakland.

ARMED SERVICES REVIEW

★★★★★★★★★★★

Navy Ensign Roxane M. Zimmerman, daughter of Robert F. and Rose M. McRobie, Route 4, Deer Park, has been commissioned in her present rank upon graduation from Officer Candidate School (OCS).

OCS, located at the Naval Education and Training Center, Newport, R.I., is designed to prepare students to assume the duties and responibilities of commissioned officers.

During the 19-week course, candidates studied the principles of leadership, manpower management techniques, navigation and communications. They additionally studied Navy history, traditions and missions; the structure and organization of naval commands; millitary courtesy; uniform regulations; seamanship; and the Uniform Code of Military Justice.

Marine Cpl. David W. Blake, son of Wayne R. and Evelyn M. Mosser of Route 1, Accident, recently participated in live fire training at Fort Bragg, N.C.

He is a member of Headquarters Battery, 10th Marines, based at Camp Lejeune, N.C.

The 20-day excercise consisted of regimental level excercises and individual tactical excercises, involving firing nearly 9,000 rounds of live ordnance. Weapons used by the battery included 105mm towed howitzers, 155mm towed and self-propelled howitzers and 175mm self-propelled guns.

Navy Airman Reid A. King, son of Rodney R. and Mary E. King of Route 4, Deer Park, has completed the Basic Avionics ("aviation electronics") Technician Course.

During the self-paced course at the Naval Air Technical Training Center, Millington, Tenn., the students received instruction on the fundamentals of electronic equipment items currently installed aboard Navy and Marine Corps Aircraft. They studied airborne radar, communication and computer equipment, plus the technical manuals, saftey precautions and troubleshooting procedures used for maintaining each.

Russel (Rusty) Beckman, son of Mr. and Mrs. Gary G. Beckman, Rt. 2, Oakland, has recently enlisted in the Navy's Delayed Entry Program.

Currently a senior at Southern High School, Rusty enlisted in the Aviation Machinist Mate, Class A, school. Basic training will commence August 12 at Recruit Training Center, Great Lakes, Illinois.

Rusty is a member of St. John's Lutheran Church, Red House. He has been a member of the Rams basketball squad, and is the fifth Southern High School senior to enlist in the Navy during the current school year.

Ramp Dinner Planned By Bayard Auxiliary

The Bayard, W. Va., Volunteer Fire Department Ladies' Auxiliary is sponsoring a ramp dinner on Sunday, May 3, from 12 noon until ?

The menu includes ramps, raw or cooked; fried potatos with or without ramps; ham; soup beans; cornbread and hot rolls; apple pie; and beverages.

Admission tickets will be sold at the door.

All proceeds will benefit the Bayard VFD Truck Fund.

An apple tree is in its prime when it is about 50 years old.

Arts Festival Scheduled For Area Girl Scouts

The Girl Scouts of Southwestern Pennsylvania will offer a second edition of its introduction to the arts program on Saturday, May 9, when Festival of the Arts — Campus Edition comes to California State College in California, Pa.

The first Festival took place last October in the Oakland area of Pittsburgh. Six thousand girls and adult leaders took part in that event, prompting this performance to take place for the convenience of members in the southeastern sections of the Council.

Three thousand scouts and adult members will visit the California State campus to sample the worlds of ballet, drama, gospel music, puppetry, ethnic dance and song. They will come from the four corners of the Southwestern Pennsylvania Council, which includes Monongalia and Preston Counties in West Virginia and Garrett County in Maryland as well as the four southwestern counties of Pennsylvania.

Only Girl Scouts who have registered in advance may attend Festival of the Arts — Campus Edition. This awareness program is sponsored by Girl Scouts of Southwestern Pa. to give its members a taste of the many facets of the World of the Arts, one of five "worlds" in the recently updated Girl Scout program. Troops and individual members follow up their introduction with further experiences in particular areas of interest in order to fulfill program requirements.

Performers scheduled for the Festival include California State College's Gospel Singers and California Players, the Slovenian Cultural Group, Jerry Miller's Puppet Show, Shirley Deane's Ballet School, and Nora Galayda.

The Festivals of the ... have been funded in part by the Alcoa Foundation, Dravo Corporation, Koppers Company, Pennsylvania Council on the Arts, Pittsburgh Foundation, United States Steel Corporation, and Westinghouse Electric Corporation.

M.D. Degree To Be Awarded To Former Resident

Barbara Leighton Dowling is among 111 candidates who will receive Doctor of Medicine degrees on May 29 in ceremonies at The Johns Hopkins University School of Medicine in Baltimore.

Eighteen Doctor of Philosophy, ten Master of Mental Health, seven Master of Arts and two Master of Science in Clinical Engineering degrees will also be awarded in ceremonies that follow Commencement excercises at The Johns Hopkins University's Homewood campus in the morning, with an additional ceremony at The Johns Hopkins Medical Institutions specifically for the graduates of the School of Medicine in the afternoon.

Ms. Dowling is the daughter of Dr. and Mrs. Herbert H. Leighton, Oakland.

Subscribe to The Republican

Loans $500 or Less

Unity Finance is again making loans of $100, $300 and $500. No longer do you borrow more than you need. OF COURSE LARGER LOANS to $6,000 are still AVAILABLE.

So if your need is a "small" loan, see the SMALL LOAN people. A phone call will get us going.

Unity Finance Company
214 E. Alder St. Oakland, MD
Phone 334-3935

Swimming Lessons!

Hundreds of persons, especially children, die each year simply because they don't know how to swim. Many more die because helpless, non-swimming bystanders are unable to offer assistance during an emergency. Why take such a risk when an offer such as this is available?

Six Students Per Class - Two Instructors
Ages 4 years and up

BENEFIT FROM:
- Experienced Instructors
- Lots of Individual Attention
- Clean, Private Pool

10 1-Hour Sessions
Only $30
In Advance

Classes Forming Now!
June 8 - June 19
Chief Instructor: Mary Ruth Sincell
June 29 - July 10
July 20 - July 31
Aug. 10 - Aug. 21
Chief Instructor: Kathryn Sincell
PHONE 334-3203

Chief instructors are certified EMTs and covered by full liability insurance.

A small investment for a lifetime of safety and security around the water!

NEW HOME
$40,900 with financing at 12%!!! 3 BR, gas heat. Can you afford a $450 payment? If so we can get you into a new home with very little down and we'll finance the balance at 12% interest. Less than 5% down.
334-4808
Doyle Builders
8-21

If you've thought about converting to natural gas, now may be the perfect time.

The growing supply of natural gas is allowing Columbia Gas to add customers — bringing service to people who may have considered it before but either weren't ready, or were beyond our lines.

And there's no better time to get service into your home than during warm weather. You'll be able to enjoy efficient gas cooking and water heating right away, and have the energy-saving natural gas heating system in place, ready for next winter. And the winters to come.

Last year, more than 25,000 new customers were added to the Columbia lines, including hundreds of homes which converted from other sources of heating energy to natural gas.

This year, the trend is continuing, because of the increased energy efficiency built into today's new generation of heating and cooking appliances.

Call your Columbia Gas office for information on the exact areas where natural gas conversions are being made, or new hookups are planned. We'll help you get started on a more energy-efficient future.

COLUMBIA GAS
Still your best energy value.
And we want to keep it that way.

Only VINYL REPLACEMENT WINDOWS give you so much for your money!

- No Storm Windows Needed!
- Vinyl Lasts a Lifetime!
- Warm to the Touch!
- Air Tight!
- Custom Fitted to Your Window Opening!
- Easy to Clean!
- Good Looking!

For No Obligation FREE Estimate Call

L. E. MILLER
387-9330
Installing these windows could make you eligible for Federal Tax Credit.
MD Home Imp. Lic. No. 12994
9-91

FROSTBURG STATE COLLEGE
EVENING SCHOOL

The Frostburg State College Department of Summer and Extension Services is interested in a more diverse effort to strengthen the evening school upper level undergraduate offerings in order to provide better service to the citizens of the Tri-State area.

The College is very interested in your ideas about undergraduate evening school so that we may be better able to serve you. Would you please take the time to complete this brief survey and mail it to:

Admissions Office
Frostburg State College
Frostburg, MD 21532

PART I

1. _____Male _____Female
2. Currently a college student?
   _____ACC _____FSC _____Potomac State
   _____Other
3. Residence information:
   City _____
   County _____
   State _____

PART II For persons who are not currently (full-time or part-time) students at Frostburg State College, please indicate which time(s) would be most convenient.

A. Fall and Spring Semester
   _Days _Saturday mornings _7:00-10:00 p.m.
   _Evenings _4:00-7:00 p.m. _____
   _Weekends _5:00-8:00 p.m. Other

PART III Which location would be the most convenient for you to take courses?
   _____Cumberland _____On Campus at Frostburg State
   _____Other

PART IV In order to help us help you, please take a moment to list some programs or courses that would interest you and in which you would be willing to enroll.

PART V Any additional comment you wish to make about the improvement of evening school for our area is welcome.

Please cut along the dotted line and return to: Office of Admissions, Frostburg State College, Frostburg, MD 21532

CHURCH SERVICES

Assembly of God

Crellin Assembly of God, Rev. Ray Beahm, Pastor. Sunday School, 10 a.m.; Worship, 11 a.m.; Evangelistic Service, 7:30 p.m.; Sun.; Wed., 7:30 p.m., Family Night and Youth Service.

Rocky Drean Assembly of God, Bray School Road. Rev. Robert Mayfield, Pastor. Sunday School, 10 a.m.; Sunday night, Church, 7:00 p.m.; Wednesday night service, 7:00 p.m.

Glendale Assembly of God, Rev. G. K. Hixon, Pastor. Sunday School, 10 a.m.; Sunday night service, 7:30 p.m.; Thursday night service, 7:30 p.m.

Sand Flat Assembly of God, Rev. W. Gregory Grant, Pastor. Sunday School, 10 a.m.; Worship, 11 a.m.; Evangelistic Service, Sunday, 7:30 p.m.; Bible Study, Tuesday, 7:30 p.m.; Youth Service, Wednesday, 7:30 p.m.

Kitzmiller Assembly of God, Rev. Juris V. Reneslacis, Pastor. Sunday School, 10 a.m.; Morning Worship, 11 a.m.; Evening Worship, 7:00 p.m.; Prayer & Praise Service, Wednesday, 7:30 p.m.

Maranatha Assembly of God, 1000 Spring Road, Grantsville, Md. Rev. Herbert R. Bowman, Pastor. Sunday School, 9:30 a.m.; Morning Worship, 10:30 a.m.; Evangelistic Service, 6 p.m.; Wed., Mid Week Bible Study, 7:30 p.m.; Wed., C.A. Service, 7:30 p.m.

Walnut Bottom Assembly of God, Rev. Christopher Crawford, Pastor. Sunday School, 10 a.m.; Worship, 11 a.m. and 7 p.m., Wednesday, 7 p.m.

Friendsville Assembly of God, Sunday School, 10 a.m.; Sunday morning service, 11:00 a.m.; Sunday Night Evangelistic Service, 7:30 p.m.; Wednesday Service, 7:30 p.m.

Maple Grove Assembly of God, Horse Shoe Run, WV. Rev. Richard Kerfoot, Pastor. Sunday School, 9:30 a.m.; Worship, 10:45 a.m.; Evangelistic Service, Sunday, 7 p.m.; Prayer and Bible Study, Wednesday, 7:00 p.m. Ph. Parsonage 735-5222.

Highway Assembly of God, Star Rt., Kitzmiller, MD. Pastor George S. Tichinel. Sunday School, 10:00 a.m.; Sunday evening service, 7:00 p.m.; Wednesday night service, 7:00 p.m.

Mt. Top Christian Assembly, Route 135 near Mt. Lake Park. Rev. S. D. Wilson, Pastor. Sunday School, 9:45 a.m.; Worship, 10:45 a.m.; Evangelistic Service, 7 p.m.; Bible Study and Prayer Service, Wednesday, 7 p.m.

Baptist

Deep Creek Baptist Church, David C. Long, Pastor. Sunday School, 9:45 a.m.; Worship Service, 11:00 a.m.; Evening Worship, 7:30 p.m.; Bible Study and Prayer, Wednesday, 7:00 p.m.

Pleasant View Baptist Church, Robert Taylor, Pastor. Morning Worship, 10 a.m.; Children's Church, 10 a.m.; Sunday School, 11 a.m.; Cuppett Weeks, Visitation, Tuesday at 7 p.m.; Church Wide Activity, Wednesday at 7 p.m.

Rush Baptist Chapel, Frank Trozzo, Pastor. Sunday School, 10:00 a.m.; Morning Worship, 11:00 a.m.

Mt. Lake Independent Baptist Church, 1005 Broad Ford Rd. John Schrimshire, Pastor. Sunday School, 9:45 a.m.; Morning Service, 10:45 a.m.; Evening Service, 7:30 p.m.; Prayer Service, Wed., 7:30 p.m.; Women's Missionary Circle, 2nd Tuesday, 7 p.m.

Ferndale Baptist Church, (S.B.C.) Rt. 219, 3 miles north of Oakland. Rev. Richard W. Tepper, Pastor. Phone 334-8694. Sunday School, 9:45 a.m.; Morning Worship, 11 a.m.; Evening Worship, 7 p.m.; Wednesday Evening Prayer and Bible Study, 7 p.m.

Victory Independent Baptist Church, Walnut Street, Friendsville. Robert Brenneman, Pastor. Sunday School, 9:45 a.m., Sunday Morning Worship, 10:45 a.m. Sunday Evening Service, 7:30 p.m.; Wednesday Evening Service, 7:45 p.m.

Brethren

Oak Park Church of the Brethren, opposite Southern High School. Rev. Verne H. Leininger. Sunday School, 9:30 a.m.; Worship, 10:30 a.m.; Family Night, including choirs and Bible studies for ages Kindergarten through Adult, Monday, 6:00 to 8:00 p.m.

Bethesda Church of the Brethren, Walter Otto, Pastor. Six miles south of Grantsville on Rt. 495. Sunday School, 9:30 a.m.; Worship Service, 10:30.

Oak Grove Church of the Brethren, near McHenry. Donald Matthews, Pastor. Sunday School, 10 a.m.; Worship, 11 a.m.

Bear Creek Church of the Brethren, Accident. Rev. William C. Shimer, Pastor. Sunday School, 9:30 a.m.; Morning Worship, 10:30 a.m.

Pine Grove Church of the Brethren, Swallow Falls. Rev. Donald Matthews, Pastor. Sunday School, 10:45 a.m.; Worship, 9:45 a.m.

Fairview Church of the Brethren, 4 miles off Rt. 50. David C. Moon, Pastor. Sunday School, 10 a.m.; Worship, 11 a.m.

Eglon Church of the Brethren, Rev. J. Rogers Fike, Pastor. Sunday School 10:00 a.m.,Morning Worship, 11:00 a.m. **Maple Spring:** Sunday School, 10:00 a.m.; Worship, 11:00 a.m.; **Mt. Grove:** Sunday School, 10:00 a.m.; Worship service, 11:00 a.m.; **Brookside:** Sunday School, 10:00 a.m.; Worship, 11:00 a.m.

Cherry Grove Church of The Brethren, on Rt. 219, one mile north of Rt. 40. Melvin (Ross) Glotfelty, Pastor. Sunday School, 10:00 a.m., Worship, 11:00 a.m.

Maple Grove Church of the Brethren, two miles south of Grantsville. Sunday School, 9:30 a.m.; Worship, 10:30 a.m., with guest speakers.

Laughlin Church of the Brethren, Amish Road, Grantsville. James L. Deremer, Pastor. Sunday School, 9:30 a.m.; Worship, 10:30 a.m.

Grace Brethren Church, 3 miles south of Accident on Bumble Bee Road. Pastor Paul L. Mohler. Sunday School, 10 a.m.; Worship, 11 a.m.

Church of Christ

Church of Christ (Meeting in the Mt. Lake Park Town Hall), John R. James, Evangelist. Bible School, 9:30 a.m.; Morning Worship, 10:30 a.m.

Church of God

Loch Lynn Church of God, Rev. Robert H. Fletcher, Pastor. Sunday School, 10 a.m.; Worship Service, 11 a.m.; Evangelistic Service, 7:30 p.m.; Prayer and Bible Study, Wednesday, 7:30 p.m.

Deer Park Church of God of Prophecy, Deer Park. Pastor, John R. Jones. Sunday School, 10 a.m.; Worship, 11 a.m.; Evening, 7 p.m.; Auxiliary Service, Thursday, 7:30 p.m.

Bayard Church of God, Bayard, WV. Rev. William J. Rhodes, Pastor. Sunday School, 10 a.m.; Morning Service, 11 a.m.; Sunday Evening Services, 7:15; Wednesday Services, 7:15; Family Training Hour, Wednesday night.

Jennings Church of God, Rev. George Plants, Pastor. Sunday School, 10 a.m.; Preaching, 6 p.m.; Y.P.E. every Thursday evening, 6 p.m.

Laurel Run Church of God, Friendsville, (affiliated with Anderson, Ind., and CBH). "Danny" Pardon, Pastor. 746-5320. Sunday Worship Services, 10 a.m. and 7:30 p.m.; Sunday School, 11 a.m.; Youth Fellowship, Wednesday, 6:30 p.m.; Prayer Service, Wednesday, 7:30 p.m.

Gorman Church of God, MD. John Bava, Pastor. Sunday Church School, 10 a.m.; Church Service, 11 a.m.; Evening Service, 7 p.m.

Episcopal

St. Matthew's Episcopal, Oakland. The Rev. Manning Smith, Rector. Holy Communion Service, 8 a.m.; Morning Prayer and Sunday School, 10:30 a.m.

St. John's Episcopal, Deer Park. Rev. Fr. John A. Grant, Vicar. Holy Communion, 8:00 a.m.; Morning Prayer and Second Service, 10:30 a.m.

Gospel Church

Freeport Gospel Church, Rev. Jesse P. Skipper, Pastor. Sunday School, 10 a.m.; Worship Service, 7:30 p.m.; Prayer Meeting, Thursday evening, 7:30 p.m.

Independent Full Gospel Revival Center, Loch Lynn Heights. Sunday School, 10 a.m.; Saturday night services, 7:00 p.m. with special guest speakers.

Full Gospel Church, Blaine, WV. Rev. J. R. Phillips, Pastor. Sunday School, 10 a.m.; Sunday Night, 7:30; Wednesday, Bible Study, 7:30 p.m.

Savage River Full Gospel Church, Rev. Hilda Cavey, Pastor. Sunday School, 10 a.m.; Sunday night services, 7:30; Wednesday night services, 7:30; Every third Saturday night of the month, regularly, Hymn Sing.

Independent

Sang Run Open Door Chapel, Sunday School each Sunday, 10 a.m.; Preaching, 11 a.m.; Hymn Singing, 7:30 p.m. each 3rd Sunday. Mid-week Bible Study and Prayer Meeting, Wednesday, 7:30 p.m. Pastor's phone, 387-6815.

First Christian Church of Friendsville, Md. Rev. Galen Beitzel, Pastor. Bible School, 10 a.m.; Worship Service and Communion, 11:00 a.m.

Jehovah's Witnesses

Kingdom Hall of Jehovah's Witnesses, Weber Rd., Oakland. Donald Stull, presiding overseer. Sunday, 10 a.m., Public Bible Lecture; 10:45 a.m., Watch Tower Study; Tuesday, 7:30 p.m., Bible Study; Thursday, 7:30 p.m., Theocratic School followed by service meeting at 8:30 p.m.

Latter Day Saints

The Church of Jesus Christ of Latter Day Saints, 1022 John Drive, Oakland. Priesthood Meeting, 9 a.m.; Sunday School, 10 a.m.; Sacrament Meeting, 11 a.m.; Primary and APYW Meetings, Wednesdays at 6:30 p.m.

Lutheran

St. John's Lutheran, Red House. Sunday School, 9:45 a.m.; Service, 11 a.m. Rev. Bernard W. Carl, Pastor.

Bittinger Lutheran Parish, Rev. Richard A. Seaks, vice-pastor. **St. John's,** Meadow Mountain. Holy Communion 2nd Sunday of each month; Worship, 8:45 a.m.; Sunday School, 9:45 a.m.; Word and Witness, Thursday, 7:30 p.m.; **Emmanuel,** Bittinger. Holy Communion 2nd Sunday; Worship, 10:15 a.m.; Sunday School, 9 a.m.; **Zion,** Jennings. Holy Communion, 2nd Sunday; Worship, 11:30 a.m.; Sunday School, 10:15 a.m.

St. Mark's Ev. Lutheran, Oakland. Rev. Richard A. Seaks, Pastor. Sunday Church School, 8:45 a.m.; Service, at 10 a.m. (Church Nursery).

Christ Lutheran Church of Grantsville, Md. David E. Fetter, Pastor. January-February 11:00 a.m. March-April, 9:45 a.m.; May & June, 8:30 a.m.; July & Aug., 11:00 a.m.; Sept. & Oct., 9:45 a.m.; Nov. & Dec., 8:30 a.m.

Zion Lutheran Church (LCMS), U.S. 219, Accident. Pastor Fred Illick. Worship, 10:30 a.m.; Sunday School, 9:30 a.m.

St. John's Lutheran, The Cove (LCMS), Rev. Herbert B. Schutte, Pastor. Worship Service, 9 a.m.; Sunday School, 10 a.m.

St. Paul's Lutheran Church, Aurora, WV. The Rev. Bernard Carl, Pastor. Service, 9:30 a.m.; Sunday School, 10:30 a.m.

Accident Evangelical Lutheran Parish. William E. Carlson, Pastor. **Grace,** Friendsville. Service at 8:30 a.m. Sunday School at 9:30 a.m.; **St. John's,** Cove. Sunday School at 8:30 a.m., Service at 9:45 a.m.; **St. Paul's,** Accident. Sunday School at 9:45 a.m., Service at 11:00 a.m.

Mennonite

Cherry Glade Mennonite Church, four miles east of Accident on Accident-Bittinger Road. Elmer H. Maust, Pastor; Oren Bender, Assistant Pastor; Raymond Bender, Deacon. Sunday School, 9:30; Worship Service, 10:30.

Glade Mennonite Church, Accident-Bittinger Rd. and Rock Lodge Road. Kenneth E. Zehr, Pastor. Sunday School, 9:30 a.m.; Worship Service, 10:30 a.m.; Evening Service, 2nd and 4th Sundays, 7:30 p.m.

Methodist

McHenry United Methodist, Rev. Ellis Harvey, Pastor. Church School, 10 a.m.; Worship Service, 11 a.m.; Evening Worship, 4th Sunday, 7:45 p.m.; Youth Fellowship, 1st and 3rd Sunday, 7:45 p.m.; Prayer Service and Bible Study, Wednesday.

Bloomington - Swanton United Methodist Charge, Ted Sines, Pastor. **North Glade:** Sunday School, 11 a.m.; Worship every Sunday, 10 a.m.; **Mt. Zion:** Worship, every Sunday, 9 a.m., followed by Sunday School; Prayer Meeting, 5:30 p.m. **Swanton:** Sunday School, 9:45 a.m.; Worship, 11 a.m. 2nd and 4th Sundays; 1st and 3rd Sundays, 7:00 p.m.; Prayer Meeting Tuesday 7 p.m.; **Chestnut Grove:** Worship, 9:30 followed by Sunday School. **Bloomington:** Sunday School, 10 a.m.; Worship, at 11 a.m. 1st and 3rd Sundays; 2nd and 4th Sundays, 7:30 p.m.; Prayer Meeting, Wednesday, 7:30 p.m.

St. Paul's United Methodist Church, Fourth and Oak Sts., Oakland. L. Curtis Saville, Pastor. Sunday Church School, 9:30 a.m.; Morning Worship, 10:45 a.m.; United Methodist Youth Fellowship, 5:30 p.m.; Bible Study: Sunday, 7 p.m.; Tuesday, 10 a.m. and 7 p.m.; Wednesday, 7 p.m.; Friday, 7 p.m.

Hoyes United Methodist Church, Rev. Ellis Harvey, Pastor. Worship Service, 9:00 a.m.; Church School, 10:00 a.m.; Youth Fellowship, 6:00 p.m., 2nd and 4th Sundays.

Otterbein United Methodist, Swanton. Ted Sines, Pastor. Sunday School, 9:45 a.m.; Worship, 1st and 3rd Sundays, 7 p.m.; 2nd and 4th Sundays, 11 a.m.; Bible Study, Prayer Meeting, Youth Fellowship Meeting, Boy & Girl Fellowship, all on Tuesday evening from 7 p.m. to 8:30 p.m.

Gormania Methodist Parish, Bayard: Sunday School, 10 a.m.; Worship Service, 11:30 every Sunday. **Gormania:** Worship Service, 10:30 every Sunday; Sunday School, 11:30. **Mt. Storm:** Worship, 9:30 a.m.; Sunday School, 10:30 a.m. Rev. William E. Anderson, Pastor.

Paradise United Methodist, The Rev. Ellis Harvey, Pastor. Worship Service, 9:45 a.m.; Church School, 11 a.m.; Evening Worship, 2nd Sunday, 7:45 p.m.; Youth Fellowship, 2nd and 3rd Sunday, 7 p.m.

Kitzmiller United Methodist Charge, Rev. Jack Sanders, Pastor. **St. Andrew's,** Vindex. Worship, 10 a.m.; Sunday School, 11 a.m.; **Mt. Bethel,** Kitzmiller. Sunday School, 10 a.m., Worship, 11:05 a.m.

Grantsville United Methodist Charge, Mrs. Triplett, Pastor; 1st, 3rd and 5th Sundays, **St. Paul's** (Grantsville) 9:00 a.m.; **Emmanuel** (Rt. 40) 10:00 a.m.; **Mt. Zion** (Rt. 40) 11:15 a.m.; 2nd and 4th Sundays, **Jennings,** 9:00 a.m.; **State Line,** 10:00 a.m.; **St. Paul's** (Grantsville), 11:15 a.m.

The United Methodist Church, Crellin Charge. C. Franklin Mick, Pastor. **Crellin:** Each Sunday, 9:45 a.m.; **Deer Park:** Each Sunday, 11:00 a.m.; **Kurtz Chapel:** 2nd and 4th Sundays, 9:45 a.m.; **Pleasant Dale:** 1st and 3rd Sundays, 2:00 p.m. **White Church:** each Sunday, 11 a.m.

Aurora United Methodist, Rev. Ralph Wycoff, Pastor. 1st and 3rd Sunday. **Stemple Ridge:** 8:45 a.m.; **Amboy:** 9:45 a.m.; **Aurora:** 10:45 a.m., 2nd and 4th Sunday; **Bethel:** 9:45 a.m.

Bethel United Methodist Church, Mt. Lake Park. Rev. James F. Remley, Pastor. Church School, Sunday, 9:30 to 10:30 a.m.; regular worship service, 10:45 a.m. to 11:30 a.m.

Friendsville United Methodist Circuit, Rev. R. Peter Deane, Pastor (phone 746-5409). Sunday Morning Worship: **Blooming Rose,** 9:00 a.m.; **Selbysport,** 10:00 a.m.; **Friendsville,** 11:00 a.m.

Nazarene

Church of the Nazarene, 8th and Alder Sts., Oakland. Rev. Kenneth Rice, Pastor. Sunday School, 9:45 a.m.; Worship Service, 10:45 a.m.; Junior Meeting, 11:00 a.m.; Evening Service, 7:00 p.m.; Mid-week Service, Wednesday, 7:00 p.m.

Pentecostal

United Pentecostal Church, Sang Run. Rev. Eugene Hall, Pastor. Sunday School, 10 a.m.; Evangelistic Service, 7:30 p.m.; Wednesday Bible Study, 7:30 p.m.

Rosedale United Pentecostal Church, Rev. Ralph Jacks, Pastor. Sunday School, 10 a.m.; Evangelistic Service at 7:30 p.m.; Tuesday, Young People's Service, 7:30 p.m.; Thursday, Bible Study, 7:30 p.m.

Friendsville United Pentecostal Church, R. J. Riffle, Pastor. Sunday School, 10 a.m.; Evangelistic Service, 7 p.m.; Mid-week service, Wednesday, 7 p.m.

Pentecostal Holiness, Corinth, WV. Sunday School, 10 a.m.; Evangelistic Service, 7:30 p.m.; Mid-week Service, Tuesday, 7:30 p.m.

Presbyterian

Faith Presbyterian Church, Reformed Presbyterian Church, Evangelical Synod. John A. Ledden, Minister. Ph. 334-8397. Services held on the Camp Meeting Grounds, U.S. Rt. 135 & G St., Mt. Lake Park. Sunday Bible School, 10 a.m.; Morning Worship, 11:00 a.m.; Evening Service of Praise, 7:30 p.m.; Mid-week Service, Wednesday, 7:30 p.m.

Kitzmiller Presbyterian Church, Rev. and Mrs. David Watterworth, Pastors. Sunday School, 10:00 a.m. every Sunday; Worship Service, 11:30 a.m.; 2nd and 4th Sundays of each month.

First United Presbyterian Church, Terra Alta, WV. Sunday School, 9:45 a.m.; Worship Service, 11:00 a.m. Rev. Francis E. Ihrman, Pastor.

Roman Catholic

St. Peter the Apostle Catholic, Oakland. Rev. Martin E. Feild, Pastor. Saturday Masses, 7:00 p.m.; Sunday Masses, 8:00, 10:00 a.m.; Confession before Masses. **Immaculate Conception,** Kitzmiller; Sunday Mass, 12:00 noon.

St. Ann's Catholic Church, Rt. 40, Grantsville. Saturday Mass, 7:00 p.m.; Sunday Mass, 9:00 a.m., May through October; 10 a.m., November through April.

Seventh-Day Adventist

Seventh-Day Adventist Mt. Top Church, Pastor Don Byard. Located mid-way between Deep Creek Lake and Oakland, on Rt. 219. Church at Study. Saturday morning, 10:00 a.m.; Worship Hour, 9:00 a.m.

United Brethren

Underwood U. B. Church, Rev. Charles E. Teets, Pastor. Sunday School, 10 a.m.; Worship, 11 a.m.; 2nd and 4th Sundays; Prayer Meeting, Wed., 7:45 p.m.; Christian Endeavor, Sunday 7:45 p.m.

Loch Lynn United Brethren, Rev. J. Brennan, Pastor. Sunday School, 10 a.m.; Worship, 11 a.m.; Evening Worship, 7:30 p.m.; Teens Prayer and Bible Study, Wednesday, 7:30 p.m.; Cadets, Thursday, 7:00 p.m.

Crellin U. B. Church, Rev. Charles Teets, Pastor. Sunday School, 9:45 a.m.; Worship, 11 a.m., 1st and 3rd Sundays; 7:30 p.m., Every Sunday. Prayer Meeting, Wednesday, 7:30 p.m.; Christian Endeavor, 7:30 p.m., 1st and 3rd Sundays.

United Church of Christ

St. John's United Church of Christ, Grantsville. Douglas Garland, Pastor. Sunday School, 9:15 a.m.; Worship Service, 10:30 a.m.

Non-Denominational

Elder Hill Church, Route 42, Friendsville. Rev. Bob Clinton, Pastor. Sunday evening worship service, 7:30 p.m.

Mercy Chapel, Mill Run, North of Friendsville. Worship Service, 10:30 a.m.; Bible Study, Wednesday, 7:30 p.m.

The House of Kings

What stories could be told by the White House on Pennsylvania Avenue. It has seen men plucked from the ranks and lifted to the heights of power almost overnight; it has housed large and small families, fed them, entertained them, challenged them and watched them eventually depart to make way for newcomers.

Think of the secrets this House has heard — the hopes and plans for a nation's future. No doubt about it . . . the White House could fill many books with the stories it has witnessed.

Each president has been given a great privilege, as well as a grave responsibility. The opportunity to lead your nation as commander-in-chief is a rare one indeed.

There is another king who has led and inspired the lives of countless millions over the ages. He needs no White House. He is everywhere. His power is infinite, and His oval office is in the hearts of people everywhere. Let His love and guidance sustain you. Worship this week in the House of your choice.

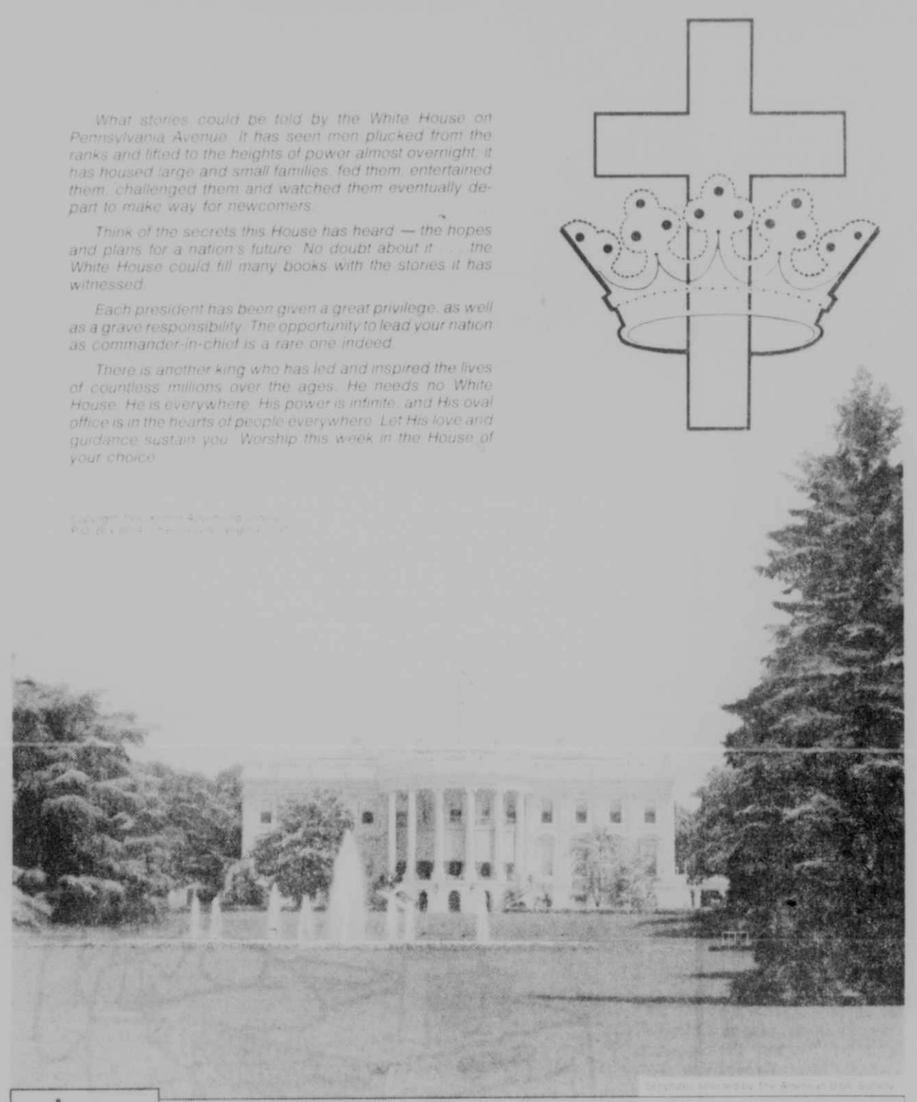

Sunday	Monday	Tuesday	Wednesday	Thursday	Friday	Saturday
Luke 24:27-36	Luke 25:44-53	John 10:1-18	Revelation 22:1-21	Revelation 21:1-7	Isaiah 59:1-8	John 14:23-27

These Firms Invite YOU to a House of Worship Each Week

FLOWERS BY WEBERS, INC. — Say It With Flowers — Weber Rd. off 219 S. 334-2747 Oakland

THE GARRETT NATIONAL BANK IN OAKLAND — The Bank With An Eye To Your Future

135 MEAT MARKET — Quality Meat Wholesale and Retail — Custom Butchering — Mt. Lake Park, MD

C. HAROLD HOLSOPPLE — For Insurance

CECIL E. JACKSON EQUIPMENT CO. — Farm Machinery, Lawn & Garden Equip. — Snowmobiles, Sales & Service — Rt. 219 South — Oakland, MD

BELL BROS. MOTOR SALES — Compare Our • Quality • Price • Warranty — Rt. 219 South — 334-9100 — Oakland

PETERS' FUEL CORP. — Amoco Petroleum Products — Liberty Street — Oakland, MD

FITZWATER FURNITURE — Fitzwater Auto Sales — Mt. Lake Park, MD

STEWART FUNERAL HOME — Oakland, MD

KELLY'S APPLIANCE AND FURNITURE STORE — Thomas K. Vance, Owner — Admiral, Whirlpool, Tappan Appliances — New and Used Furniture — Mt. Lake Park, MD

OAK MAR MOTEL & RESTAURANT — We Please the Hard to Please — Oakland, MD

TABLELAND PROPERTIES — Robert J. Ruckert, Broker — Oakland, MD

JAN FLORISTS — "Flowers—Especially For You" — Phone 334-9404 — 215 E. Alder Street — Oakland, MD

OAKVIEW MOTORS, INC. — Chrysler - Plymouth Valiant — Exxon Products - Gravely Tractors — Oakland, MD

HAWKINSON TREAD SERVICE, INC. — Fred Glotfelty, President — Distributors of — Uniroyal, B.F. Goodrich, Michelin Tires — Oakland, MD

SOUTHERN STATES OAKLAND COOPERATIVE, INC. — Dial 334-3101 — Mt. Lake Park, MD

CASSELMAN MOTOR CO. — Chevrolet Sales and Services — General Tires and Kraft Recapping — Oakland, MD

MT. TOP CARPET & FABRICS — Custom Drapes — Oakland, MD

FARMERS' MARKET — Fresh Fruit & Vegetables Year Round — Open 7 Days a Week — 334-9146 — 219 North — Oakland

Dr. Thomas P. Patrick, D.D.S. — Dentist — Davis, W.V. — Announces the arrival of associate — Dr. James Flynn Griffith, D.D.S. — To better serve you, our new hours beginning June 1 will be: — Mon. Fri. 8:00 A.M. 8:00 P.M. — Sat. 8:00 A.M. 2 P.M. — For an Appointment call 259-5225

R. Mark Durst — DURST FUNERAL HOME — 21 NORTH SECOND STREET — OAKLAND, MARYLAND 21550 — 334-3388

THE BIBLE SPEAKS — BY LAWRENCE W. ALTHOUSE

A PICTURE OF GOD
May 3, 1981

Background Scripture: Hebrews 1:1 through 2:9.
Devotional Reading: John 10:1-10.

A little girl was working industriously on a drawing. "What are you drawing?" asked her mother. "A picture of God," replied the little girl without looking up. "But nobody knows what God looks like?" her mother said. Still intent on her drawing, the little girl snapped: "Well they will when I'm finished!"

The little girl's attitude makes us chuckle, but when we encounter that same attitude in an adult, it comes through as ARROGANCE with a capital "A." Lots of people are sure that their picture of God is absolutely authentic. God is essentially what they say He is. Furthermore, they believe they have a unique understanding of the mind of God. And the bottom line is this: if they think they have the authentic understanding of God, you must have one that is inferior.

Many & Various Ways

The Letter to the Hebrews begins with a reminder that "In many and various ways God spoke of old to our fathers by the prophets" (1:1). "Many and various ways"....not just one way. Because God spoke in many different ways through many different pictures, we have a varied picture and understanding of who and what he is.

There is an old story about a group of blind people who encountered an elephant. One felt his trunk and decided that an elephant is long and thin. Another grasped the elephant's leg and decided the elephant was thick and round. Still another grasped the elephant's ear and his impression of the elephant was quite different from the others. And the elephant—well, he was like what each person thought, but he was also much more!

That's the way it is with God, too. He has revealed himself in many and various ways, all of which give us some kind of picture of his nature. But he is much more than all of those pictures. He is much more than all the names by which people call him: the Adonai of Judaism, the Allah of Islam, the Krishna and the Shiva of Hinduism, the Sirvana and/or Nirvana of Bhuddism, and the Father of Jesus Christ. Even the word "God" is but an inadequate representation of the reality it purports to designate.

Spoken By A Son

The Christian claim is, not that other religious traditions are in error nor that their deity is something less than ours, but that in Jesus Christ we get the very best picture of God that human nature is able to perceive. As the writer of Hebrews puts it, "but in these last days he has spoken to us by a Son" who "reflects the glory of God and bears the very stamp of his nature" (1:2,3). The human mind can never embrace all that there is to know about and experience of the Divine Reality, but, as much as we can absorb, that understanding is revealed in Jesus Christ. For to encounter him, is to come face to face with a picture of God.

(Based on outlines copyrighted by the Division of Christian Education, National Council of the Churches of Christ in the U.S.A. Released by Community Press Service.)

Wanted LISTINGS for your •Lake •Farm •Acreage •Residential •Commercial — Railey Realty — C. E. GOSNELL Agent — 387-4804

Monthly News — EXPECTANT MOTHERS AND BABIES NEED VITAMINS

Medical authorities and public health agencies are in agreement about the need of vitamin supplements for expectant mothers. They also state that babies should take special vitamin compounds to help their growing bodies. These vitamins are one of the reasons for reduced infant mortality.

But the proper dosage and formulae required are so important that a physician should be the only one to choose which ones expectant mothers and infants should take. Therefore, physicians specify the particular dosage and brands they believe will help most. We carry them in stock and advise you to take no other.

YOUR DOCTOR CAN PHONE US when you need a medicine. Pick up your prescription if shopping nearby, or we will deliver promptly without extra charge. A great many people entrust us with their prescriptions. May we compound yours?

YOUR HEALTH IS OUR BUSINESS — Gregg's Pharmacy — Third St. Oakland, Md. Dial 334-2197 — Terra Alta, W. Va. — 789-2200

For Handicapped Residents

Ability As Opposed To Disability

Part Four

Following is the fourth in a six-part series dealing with available services for handicapped people in Garrett County, and the determination and contributions of handicapped individuals and those who work for their welfare.

by Kathy Railey

About 10 years ago approximately 12 or 13 handicapped students in Garrett County were involved in a special program at Green Street School, then the center for special education, staffed by one teacher and two aids.

Today the Garrett County School District serves approximately 699 handicapped students and employs approximately 30 special education teachers and 30 special education aids, according to Albert R. Ringer, Assistant Superintendent of Curriculum and Instruction. With the passing of federal law in 1975, and through a Maryland State by-law for Special Education, state and local schools are now responsible for the education of all handicapped students in Maryland from birth to age 21.

A program based on six levels of disability aids the Garrett County Board of Education in providing services to school children of all disabilities. Emphasis is placed on mainstreaming, as children are to be educated in a setting that provides "as much contact as appropriate" with their nonhandicapped peers, according to federal law. In addition, each handicapped student is treated individually through a required Individualized Education Plan (IEP), in an environment with minimal restrictions.

Disabilities take many forms. Handicapped children are those who have been determined as having special education needs, and for whom the general education program is inadequate in preparing them to achieve their educational potential.

Handicapped children may be described as "mentally retarded," having sub-average general intellectual functioning; "hard of hearing," or hearing impaired; "deaf," having a severe hearing impairment; "speech impaired," having a communication disorder including stuttering, impaired articulation, language or voice impairment; "visually handicapped," including partially seeing children and blind children; "orthopedically impaired," including children suffering from clubfoot, absense of some member, bone tuberculosis, cerebral palsy, amputations, fractures or burns; "learning disabled," including perceptual handicaps, brain injury, minimal brain dysfunction, dyslexia and developmental aphasia; "multi-handicapped," a combination of impairments which causes such severe educational problems that the child cannot be accommodated in special education program solely for one of the impairments; and "deaf-blind," hearing and visual impairments so severe that the child cannot be accommodated in special education programs solely for deaf or blind children.

Others served by the special education program may have limited strength, vitality, or alertness, due to health problems such as heart condition, tuberculosis, rheumatic fever, asthma, sickle cell anemia, hemophilia, epilepsy, lead poisoning, leukemia or diabetes, which adversely affect the child's educational performance.

Few children suffer from a severe physical disability alone. About 60 students in Garrett County schools are determined mentally retarded, and those who have a mental handicap are taught in self-contained classrooms. According to Albert A. Coviello, Supervisor of the Department of Pupil Services, Garrett County Board of Education, learning disabilities and speech handicaps make up the largest population of the handicapped school children here. All students, handicapped and nonhandicapped, must meet the same graduation criteria.

To meet federal requirements, specifically an individualized plan for each handicapped student, many hours are spent by school staff members and community professionals. All children entering the school system are screened in kindergarten and first grade through the cooperation of the Garrett County Health Department. Tests include vision, hearing, language, general health and teeth. The Board of Education and Health Department screen approximately 450 kindergarten students per year, for the purpose of identifying any weaknesses. An additional 1500 students receive periodic testing for vision and hearing.

If a learning handicap is identified, a special group of individuals, the Admission, Review and Dismissal (ARD) Committee starts to work to determine whether a student assessment is needed. There are two ARD teams in the county to serve both the southern and northern parts. Each team is comprised of a chairperson designated by the school superintendent, at least one teacher, a school psychologist, the student's school principal and the student's regular education teacher or special education teacher. Others who may take part in the creation of a student's IEP are a speech therapist, a school nurse and other appropriate special education staff members.

The ARD team receives referrals, arranges assessment procedures, determines all special education placements within the school system, designates those responsible for developing IEP's, approves IEP's and reviews pupil progress at least twice a year based on the IEP. Reviews may lead to modifications of the IEP or dismissal from the special education program, as recommended by the ARD committee. The group also recommends all nonpublic tuition placements to the Maryland State Department of Education. (Children whose disability would make an institution less restrictive, and for whom Garrett County can not provide services, are recommended to the state for institutionalized upbringing. Their tuition is paid for by the Garrett County Board of Education.)

Parents are encouraged by the school board to attend all meetings dealing with the IEP, and all steps are taken upon parent approval and permission.

For each student whose testing is deemed necessary, there are at least two kinds of assessment. The educational assessment deals with the child's functional level and scholastic achievement. The verification of handicap assessment is geared toward identification of learning and/or physical disabilities and how they interfere with the child's education.

The IEP is a detailed composition of long-term goals to be attained by the student within one year's time. Short-term goals are described within the IEP as steps leading toward attaining the annual goal.

All steps taken in the IEP process must be done within time frames specified by state and federal guidelines.

According to Covielle, there are special education resource rooms and modified reading, math and language programs in every school in the county. Dennett Road Elementary, Accident Elementary and the two high schools, however, have more extensive programs.

All of these schools have a classroom for children with "severe and profound' handicaps, a self-contained room primarily for mentally retarded students. The Dennett Road Elementary School has two other classrooms for mentally handicapped pupils. Those attending the high schools have the opportunity to remain there until the age of 21.

Each July severe and profound handicapped students attend a one-week residential summer camp program at Camp Hickory. The camping program is meant to refresh

Continued on Page 20

SPECIAL EDUCATION IN GARRETT COUNTY — Pictured are two classes of special education at the Dennett Road Elementary School, the county school having the most extensive special education program and resources. Other schools with additional special education programs are the Accident Elementary School and Northern and Southern High Schools. The Garrett County School System serves nearly 700 handicapped students, all requiring Individualized Education Plans supervised by two special groups of professionals. Pictured below, far right, is Kathy Ridder, special education teacher at Dennett Road School. Pictured above, far left, is Cheryl Henderson, special education teacher at Dennett Road School. Ms. Henderson's class is pictured preparing for the broad jump competition at this year's Garrett County Special Olympics, to be held at Garrett Community College, McHenry, on May 7.

Hitchcock Film To Be Presented

This Monday's Ruth Enlow Library film festival movie will be "The Man Who Knew Too Much." Admission to the movie is free, and it begins at 7 p.m. in the library film room.

A 1934 vintage Hitchcock, his greatest success, this film features Peter Lorre as the dedicated anarchist Abbott Leslie Banks as the imperturbable Englishman Bob Lawrence, and Edna Best as Lawrence's skeet-shooting wife.

The story involves a British family on holiday in Switzerland, which becomes involved in international espionage when a dying secret agent tells them of a plot to assassinate a diplomat in London. To insure the family's silence, the would-be assassins kidnap the couple's little girl. The pursuit to rescue the child and prevent the assassination creates one of Alfred Hitchcock's most suspenseful thrillers.

Films of mystery and suspense will be featured at the library through the month of May, every Monday beginning at 7 p.m.

Only YOU can prevent flue fires, and only I can help by cleaning your chimney.

Ye Olde Chimneysweep

Earl H. George (301) 387-6566 Swanton, Md.

WE'LL GUARD YOUR HOME FOR ALL IT'S WORTH

It may cost more to replace or repair your home than you think. A Kemper Dwelling Approximator lets you calculate your home's present value to see if you have the insurance you need.

Ask us for a free Approximator.

TOM KIGHT INSURANCE

Representing: FEDERAL KEMPER INSURANCE COMPANY

110 S. Second St. 334-3968

Open 8 A.M. until 5 P.M., Mon.-Thurs.
Friday Night 'til 6 P.M.; Saturday 'til 12 Noon

FAIRFAX SAND AND CRUSHED STONE CO.

We have 4 Plants to Serve You

Thomas Plant - Thomas, WV
4 miles North to Thomas on 219
Sand & Limestone
Phone 463-4441

Scherr Plant - Maysville, WV
¾ mile East of Scherr
on Greenland Gap Rd.
Limestone
Phone 749-7120

Elkins Plant - Elkins, WV
4 miles West of Beverly
on Rich Mt. Rd.
Limestone
Phone 636-4466

Cumberland Plant - Waxler Road
8 miles North of Keyser, WV
on Waxler Rd.
Limestone
Phone 726-4857

WE DELIVER ANYWHERE

Open Mon. thru Fri.,
8 a.m. until 4:30 p.m.
Sat., 8 a.m. until 12:00 noon

Conversations on Carpeting

Brought to you by
Carolyn & Butch Helbig
Who say
"A Floor without a Rug is like a Kiss without a Hug."

IF YOU ASK ME

I've noticed that more and more people are having carpeting installed in their bathrooms. Tell me . . . is this really practical?

Bathroom carpeting certainly is practical. In fact, some people think it's a necessity. Not only does it add to the room's decor but it gives a feel of luxury and warmth under those bare feet. Bathroom carpeting is safe, too. It eliminates the shattered glass problem that you have with hard surface floors. Slick floor coverings can cause accidents when your feet are wet. With the easy-to-clean synthetic fibers used in bathroom carpeting, your clean-up chores are a breeze.

We have a very large living room that we're decorating in the Early American style. We'd like a room size rug instead of wall to wall carpeting but wonder if we can get one to fit.

Carpet is available in widths of both 12 and 15 feet. From these, room size rugs can be made for a room of any length.

The people at Roderick's are interested in all of your carpet questions. Stop in today and talk with us. We like to talk carpeting with you.

Each week we will tell you more about carpeting for your home. Watch for these columns.

For a very personalized appointment with Butch or Carolyn call today at 334-9598, who will give you the best in price, quality and service.

For all your home furnishings needs shop RODERICK Furniture in Westernport—featuring the area's largest most fashionable selection of quality home furnishings, carpeting and accessories. Buy with confidence that you are getting the "best for less"—no inflated prices, so no need to haggle.

Use Roderick's toll-free direct line to Westernport - 334-3187 - another service for our Garrett County area customers.

Vinyl and Wallpaper Available
Wide Selection!

RODERICK FURNITURE
NOW OPEN AT MANOR MART
Rt. 135 Mt. Lake Park, Md. 334-2565
9 A.M. to 8 P.M. Mon. thru Sat.

Roderick Furniture
Rt. 36 Westernport, MD 334-3187
10-8 Weekdays; 10-4 Saturdays

Roderick Carpet Branch
Rt. 560 Loch Lynn, MD 334-9598
8:30 a.m. - 5:30 p.m. Daily; Evenings by Appointment

THE FUTURE'S NOT UNCERTAIN . . .

For God Has Revealed It To Those Who Will Hear

A CONFERENCE ON BIBLE PROPHECY

Sponsored By

DEEP CREEK BAPTIST CHURCH

Rev. David C. Long, Pastor

May 3-8, 1981, 7:30 p.m.

Featuring Guest Speaker

REV. W. CARLTON LONG

of the faculty of the Washington Bible College, Lanham, MD

Session 1
Sunday, May 3, 11:00 A.M.
THE FUTURE'S NOT UNCERTAIN
The dependability of Biblical prophecy and why we need to know its message.

Session 2
Sunday, May 3, 7:30 P.M.
NOT A CHRISTIAN LEFT ON EARTH
The immediate rapture of the Christian Church from this blessed planet.

Session 3
Monday, May 4, 7:30 P.M.
NEVER BEFORE AND NEVER AGAIN
Just ahead . . . a time of tribulation which Jesus Christ described as the darkest period of human history.

Session 4
Tuesday, May 5, 7:30 P.M.
THE RETURN OF THE KING
Jesus Christ will return in power and judgment to rule in the flesh over the whole earth.

Session 5
Wednesday, May 6, 7:30 P.M.
FROM DUST TO NEW LIFE
The Final Cure of Human Frailty: The Christian's resurrection to life in new and perfect bodies.

Session 6
Thursday, May 7, 7:30 P.M.
JUDGMENT
The Day of the Lord: Every mouth will be stopped.

Session 7
Friday, May 8, 7:30 P.M.
THE LION LIES DOWN BY THE LAMB
Christ's 1,000 year reign over this world as it was meant to be.

WE WELCOME YOU TO COME THESE SIX DAYS AND DISCOVER GOD'S PLAN FOR FUTURE HISTORY AND HOW YOU FIT IN

Ability

Continued from Page 19

IEP skills for self-contained students (those limited in involvement at Camp Hickory during the school year). The camp is primarily recreational and concentrates on outdoor education.

In serving handicapped students the Garrett County Board of Education deals extensively with the Health Department and Mental Health, the House of Hope, Social Services (for custody or guardianship), Vocational Rehabilitation and the Appalachian Adult Activities Center. Voc. Rehab. and AAAC are contacted during a student's last year with the school system, particularly in the case of severely handicapped people, to work on an appropriate change after high school.

The Board of Education also has tie-ins to specialty clinics, such as the Crippled Children's Clinic. Dr. Dennis Whitehouse, Pediatric Neurologists, (who specializes in the nervous system and diseases affecting it), Baltimore, comes to Garrett County twice a year to conduct neurological clinics in the schools and in-service training for special education staff members. In addition, the Health Department makes services of the John F. Kennedy Institute for Handicapped Children and Johns Hopkins Hospital, both in Baltimore, and the West Virginia Medical Center, Morgantown, W. Va., available to special education students here.

Sarah G. Wilson is Coordinator of Special Education in the Garrett County School District. The district employs the services of two speech therapists, a hearing audiologist, an adaptive physical education teacher, a physical therapist, an occupational therapist, and two school psychologists.

In addition to the two speech therapists (one from the Health Department), five communication aids trained in articulation are employed in the Garrett County School District. There is a teacher of the hearing impaired who works periodically with two consultants from the West Virginia Medical Center, performing diagnostic work and audiological services for the hearing impaired. A teacher from the Romney School for the Deaf also serves as a consultant for the Garrett County staff teacher.

The occupational and physical therapists work with physically disabled children to promote as much individual functioning as possible. Adaptive equipment is provided or created, and the purpose of that program is to develop functioning skills within each student's capabilities. This department works on developing daily living skills.

The physical therapist is present to help students with physical disabilities to become more independent. The therapist and physical education teachers at the secondary level screen all middle school students for scoliosis (curvature of the spine). If scoliosis is not caught at this level it can warrant surgery at a later time.

The adaptive physical education teacher travels to the four schools which have more extensive handicapped programs. This teacher works with students who have difficulties in throwing, jumping, running, and balancing, and those who are physically impaired.

The primary function of the school psychologists is geared toward assessing students for possible special education placement. Some counseling is provided to all students, however they are primarily concerned with testing, said Covielle.

Other services include two buses with wheelchair lifts for students in special education, one in the northern end and one in the southern end of the county. The House of Hope has also assisted in transporting both parents and students to IEP meetings. In addition, both high schools are now accessible to students confined to wheelchairs.

The Garrett County Board of Education has compiled a Garrett County Special Education Manual, which details the special education administrative process, definitions of handicapped students, explanations and samples of all forms used in the IEP process, assessment report formats, programming for the IEP, and policies pertaining to special education. The manual is primarily used by special education staff members.

Through the passing of federal law individualized instruction is now provided students having handicaps that may have been overlooked years ago. All students are tested and many of those with handicaps are now able to work at their own pace, still maintaining contact with non-handicapped peers and receiving all special services required for their educational development. The Garrett County Board of Education has certainly come a long way in the past ten years toward increased services for this area's handicapped population.

interiors unlimited

INTERIOR PLANNING
DRAFTING DESIGN
CONSULTANT FABRICS
AND FURNITURE

Mary Silber Deniker

Alcohol, Tobacco Tax Revenues Noted

Maryland State Comptroller Louis L. Goldstein reported this week that Alcohol and Tobacco Tax revenues for the month of March 1981 totaled $7,922,728, an increase of 33% over the $5,957,216 collected during the same month of 1980. The increase is attributed to the rise in the tobacco tax rate from 10 cents to 13 cents per pack of cigarettes, which became effective July 1, 1980.

Alcohol and Tobacco Tax revenues for the first nine monthes of Fiscal Year 1981 amount to $75,544,787, up 26.4% over the $59,750,129 collected during the same period of Fiscal Year 1980.

"For the nine-month period, each of the four major revenue sources except distilled spirits posted an increase over the previous year," Mr. Goldstein said.

For the first nine months of Fiscal Year 1981, Tobacco Tax revenue amounts to $52,261,192, up 38.2% over the same period last year. Beer Tax receipts total $7,259,608, up 3.2%, and Wine Tax collections amount to $2,606,261, up 6.2%.

Distilled Spirits Tax revenue for the nine month period of Fiscal Year 1981 totaled $12,698,462, a decline of approximately two-thirds of one percent from the same period of Fiscal Year 1980.

The average dollar bill in circulation will last about 18 months.

State Poll Shows Marylanders Want Lower Taxes, More Services

Maryland residents want goverment to focus more attention on services. But, at the same time, a recently conducted poll concludes, Marylanders feel that all forms of taxes they pay to local, state, and fedeal governments are too high. Federal income taxes are singled out as most inequitable, although local property taxes are also described as too high by the majority of state residents.

These are the results of a recent survey of 849 Maryland residents interviewed by the Maryland Poll — part of the Survey Research Center at the University of Maryland, College Park. The Maryland Poll, which surveys public opinion in issues of concern to state residents, was conducted by telephone between November 6, 1980 and April 8, 1981, using the random-digit dial method of selecting respondents.

In the Poll, 73 percent of this cross-section sample of state residents over age 18 said that federal income taxes were "too high". Only 26 percent thought they were "about right" and less than 1 percent said they were "too low", of those with an opinion on this issue. Some 71 percent of respondents felt that local property taxes were too high. In contrast, only 51 percent characterized Maryland state income taxes as too high, and 42 percent characterized Maryland sales taxes too high.

"These results stand in marked contrast to citizens' desire for more government concern with services and programs," said Dr. John P. Robinson, director of the Center. "In this same survey, Marylanders overwhelmingly expressed the desire for more government concern, especially in the areas of public education and employment opportunities. When given a list of 18 areas of government service, the public expressed the need for more government concern in 17 of them," Robinson observed.

High and low income respondents differed widely on which taxes were most inequitable. Low income respondents were particularly concerned about the Maryland state sales tax. Almost twice as many respondents (60 percent) earning $10,000 per year felt that the state sales tax was too high as those earning over $20,000 per year (35 percent). Lower income respondents were also more likely than higher income respondents to feel that local property taxes were too high.

Higher income respondents, on the other hand, were more likely than lower income respondents to feel that federal income and social security taxes were too high. This was particularly true for social security taxes, for which the minimum payment level by income has risen considerably over the last decade. Overall, 48 percent of respondents in the Poll felt that social security taxes were too high.

"At the same time, it is interesting to see that many of these differences were not translated into simple political party terms," said Robinson. "Republicans were barely distinguishable from Democrats or Independents in terms of their concern about inequity in federal income or social security taxes; and Conservatives were barely distinguishable from Liberal and Moderates." Democratic party identifiers were more somewhat concerned about state sales taxes and local property taxes being too high, as would be expected in terms of the party's less affluent constituency.

Fewest differences of opinions among various segments of the population were found for the state's income tax. Roughly the same proportions of both Democrats and Republicans and higher and lower income respondents agreed that state taxes were too high.

The same lack of differences was generally found across age groupings, although respondents over age 50 were more likely, than those under age 50, to feel that federal income taxes and state sales taxes were too high.

"By and large, however, the general pattern of attitudes toward taxes held up across the state," Robinson concluded.

"The view that federal income and local property taxes were more inequitable than state sales and income taxes were shared by men and women, by young and old, by Republicans and Democrats, by liberals and conservatives, and by college graduates and people who had not finished high school. While the pattern was also found in all regions of the state, there was one interesting regional difference in tax attitude: respondents in the more urban parts of the state (Baltimore and Prince Georges County) reported somewhat more feeling of property taxes being too high than respondents in the 'more rural sectors,' he noted.

It takes half an ounce of gas to start the average car.

Our 10th Anniversary Year on the Mountaintop

Richard A. Morris
Builder
P.O. Box 108 Oakland, MD 21550
(301) 334-2499 5-9 p.m.
Custom Homes ★ Additions ★ Garages
Remodeling ★ Repairs ★ Shells
Light Commercial

Shelter, Inc. Package home kits with built-in movable window insulation
Send $2.00 for our catalog

REWARD

A $300 reward is being offered for confidential information leading to the arrest and conviction of the person or persons responsible for the malicious destruction of the vacuum cleaner at Southern Car Wash.

DeCorsey Bolden
Owner

Southern States

FARMERS
Save 4 Ways On
FERTILIZER!

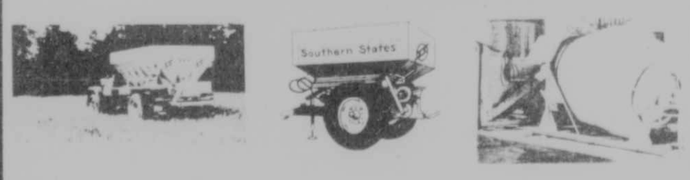

1. **Bulk Fertilizer** - Carload lots of basic fertilizer materials. Saves freight, bag, and bagging costs.
2. **Custom Blend** - A ratio for your particular need. Buy only the plant food your soil analysis calls for.
3. **Custom Spreading** - Save time and labor. Let our spreader truck do the job for you.
4. **Rent A Spreader Buggy** - Fill it with Bulk Blend fertilizer and spread it yourself. Floatation tires lets you on the ground early - save time and labor.

CUT COST MORE BY USING YOUR OWN EQUIPMENT TO HAUL AND SPREAD SOUTHERN STATES BULK CUSTOM BLEND FERTILIZER.

Southern States Oakland Cooperative
334-3121 Mt. Lake Park
Southern States Grantsville Service
895-5183 Springs Rd.

GROW MASTER CROP SERVICE

Southern States
Frozen Fruit & Vegetable
Truckload SALE

NEW WAY TO BEAT INFLATION—SAVE MONEY.
Buy in bulk and you can enjoy "Farm Fresh" fruits and vegetables at inflation-fighting prices. All products are top quality, fresh picked and quick frozen for natural taste.
We Must Have Your Order By May 20, 1981

Qty.	Product Description	Sale Price	Total Amt.
	Sliced Spy Apples 8#*	4.75	
	Blackberries 5#**	4.50	
	Black Raspberries 5#**	6.95	
	Cultivated Blueberries 20#**	17.50	
	Dark Sweet Cherries 30#*	21.50	
	Red Tart Cherries 30#*	22.75	
	Mixed Fruit 20#**	18.50	
	Sliced Peaches 30#*	19.95	
	Large Whole Strawberries 20#**	22.50	
	Sliced Strawberries 30#*	26.50	
	Sliced Strawberries 5½#*	6.25	
	Apple Juice Conc. 24/12 oz.**	19.95	
	Cranberry Juice Concentrate 24/12 oz.*	21.95	
	Grapefruit Juice Conc. 24/12 oz.**	18.75	
	Grape Juice Conc. 24/12 oz.*	18.50	
	Hawaiian Punch Conc. 24/12 oz.*	19.95	
	Lemonade Conc. 24/12 oz.*	14.50	
	Orange Juice Conc. 24/12 oz.*	24.95	
	Cut Green Beans 12/2½#	16.75	
	Baby Lima Beans 12/2½#	21.50	
	Fordhook Lima Beans 12/2½#	23.50	
	Broccoli Cuts 12/2#	15.95	
	Broccoli Spears 12/2#	18.95	
	Brussels Sprouts 12/2#	16.95	
	Cauliflower 12/2#	18.50	
	Whole Kernel Corn 12/2½#	16.25	
	Breaded Mushrooms 2/5#	14.50	
	Sliced Mushrooms 2/5#	13.95	
	Garden Peas 12/2½#	17.50	
	Whole Leaf Spinach 12/3#	16.95	
	Mixed Vegetable 12/2½#	16.95	
	Deli Bagels 18/6 Pk.	11.50	
	Jelly Donuts 12/6 pk.	11.95	
	Plain Donuts 12/6 pk.	10.95	
	French Fries 12/2#	12.95	
	Shoestring French Fries 12/20 oz.	9.95	
	Potato Puffs 12/2#	13.95	
	Breaded Onion Rings 8/2#	14.95	
	Sliced Cheese Pizza 60/3 oz.	13.50	
	French Bread Pizza 24/5 oz.	12.50	
	SUB TOTAL		
*Sugar Added	SALES TAX		
**No Sugar	TOTAL AMOUNT		

PLACE YOUR ORDER TODAY. NONE SOLD WITHOUT ADVANCE ORDER. NO TELEPHONE ORDERS, PLEASE

ORDERS MUST BE PICKED UP ON
June 18, 1981

NAME
ADDRESS
CITY
PHONE

Southern States
Oakland Cooperative
Mt. Lake Park
334-3121

PHARMACY PLUS

May 5 - 11, 1981

With warmer weather the children will be getting restless and wanting to do more. This is an excellent time to introduce them to your local Pharmacist. Let them meet the person who helped them through all the colds and flu bouts this past winter. Help them understand the important role he or she plays in the community and how vital it is to be careful with medicine.

TROPICAL BLEND SUNTAN LOTION OR OIL 2.39 Your Choice
Mmmm! WHATA TAN! SUNSCREEN 2.99
JOHNSON & JOHNSON 1.17
CREST 1.19 Your Choice
SCOPE 2.19
JOHNSON & JOHNSON 59¢
HEAD & SHOULDERS 1.69 Your Choice
MONOJECT SYRINGES 3.99 Your Choice
BECTON-DICKINSON 69¢
O.B. TAMPONS 2.27 Your Choice
Prescription necessary where required.
BARD HYPER CHEC 16.88
BAYER CHILDRENS ASPIRIN 2/88¢
PROLAMINE 1.99 3.49
GILLETTE TRAC II 2.49
CRUEX 2.17
BAUSCH & LOMB 1.49
LISTERMINT 2.19

THESE ARE SUGGESTED PHARMACY PLUS PRICES OPTIONAL WITH PARTICIPATING STORES
*Service Mark

Friendsville Pharmacy
P. O. Box 127
Friendsville, MD 21531
(301) 746-5881

WE RESERVE THE RIGHT TO LIMIT QUANTITIES AT SALE PRICES

Mt. Top Spotlight

with complete local TV listings

Thursday, April 30 — Wednesday, May 6

TV TATTLE

Actor on vacation

Chris Sarandon ("A Tale of Two Cities," "The Day Christ Died," and "You Can't Go Home Again") had no ambition to be an actor until, at 18, he took a summer theater job in his home town as a means of gaining popularity.

"I discovered there was something really exciting about going out there disguised beneath a wig, false moustache and costume, thinking, 'I can do whatever I dare to draw applause and laughter and they don't know who I am.'

"Maybe that is the basic appeal to everyone who becomes an actor — you can go out there and be somebody else for a change. It's a break in your normal routine, like taking a vacation, but in this case, the ultimate vacation, a vacation from yourself."

Special Bugs

Bugs Bunny is 40-odd years old and, according to an old friend, he hasn't changed that much.

Hal Geer, vice-president of Warner Bros. Cartoons, Inc. first met Bugs when Geer became a color technician at Warner Bros. in 1946.

"Bugs was a pretty vicious little guy when I first met him. After getting to know him better, the realization that he was funnier when he wasn't quite so vicious caused some modifications in his personality." Bugs has a new animated special on CBS, May 4, "Bugs Bunny: All- American Hero."

But, Geer claims, "He has remained true to character. He is a commentator on human foibles and people love him for what he is."

Bruce Jenner

Quarterback Jenner

Bruce Jenner goes from the track to the football field in his dramatic debut on NBC. Harry Belafonte also makes his dramatic debut, in "Grambling's White Tiger," a two-hour movie based on the true experiences of Jim Gregory, who became the first white player on the famous Grambling College football team. LeVar Burton also stars in the film, which is currently being filmed on location in Grambling, La.

Jenner stars as Gregory, who, in 1968, followed his outstanding high school quarterback career by enrolling in the small Louisiana college. The college's previously all-black football team had gained a national reputation for sending talented young men to the professional football leagues.

Gregory finds the Coach eager to use his talent, but he encounters stiff competition on the field, opposition from teammates and a stifled social life.

TV degree

More than 1,000 students are taking college courses through their television sets.

The National University Consortium (P.O. Box 430, Owings Mills, MD 21117) is making a college degree available for students unable to enroll in conventional degree programs. Eleven educational institutions and TV stations are participating in the project's pilot year, from September 1980 through June 1981.

The basic course material is supplemented by regularly scheduled TV broadcasts to motivate and "pace" the student. A tutor is available for telephone assistance and counseling, as well as at weekly learning sessions. Registration and examinations mark the beginning and end of the semester, as in a regular campus situation.

IN FOCUS

Casey Stengel was baseball's funny man

A good baseball player and a great manager, Casey Stengel never let his career interfere with his sense of humor. He was a master strategist, an innovator and a comedian with perfect timing.

His wit and baseball wisdom come to television in "Casey Stengel," a 60-minute, one-man drama starring Charles Durning, airing Wednesday, May 6, on PBS. (Local dates may vary; check listings.) The program is the third in a series of Hallmark Hall of Fame specials this season, presented by WGBH Boston and hosted by George C. Scott.

Casey Stengel was born in Kansas City in 1890. When Casey was old enough to lift a stick, he began to concentrate on baseball — an interest that resulted in a 53-year career, during which he played for, or managed, a total of 17 professional teams.

From the beginning, he earned a reputation as a clown. Once, while playing center field for a minor league team, he discovered a manhole in the outfield and disappeared into it for part of an inning, surfacing only when a fly ball was hit his way. Positioning himself under it, he caught the ball, with the manhole cover still on his head.

Later, as a Brooklyn Dodger in 1916, Stengel cajoled his manager Wilber "Robbie" Robinson into catching a baseball dropped from an airplane 400 feet overhead. At the last minute, Casey replaced the ball with a pink grapefruit, which made such a mess when it landed on Robbie's chest (he missed) that he was convinced he'd been fatally wounded.

In later years, Stengel became more the stand-up comic than the practical joker. Endowed with a memory that could recall an anecdote in rich detail, Casey would regale press conferences and banquet audiences with stories in his own brand of English: Stengelese. One of his most famous remarks — "most people my age are dead" — came in response to criticism that he was too old to manage a baseball team. Frequent comment on his age, in fact, caused him to explain, "I was born old."

Stengel was his own best press agent, and dealt effectively with aggressive sports reporters by weaving snarled replies to simple questions, or by purposely misunderstanding them. As manager in 1962 of "The Amazin' Mets," history's worst baseball team, Casey was asked what place the club would finish that year. His reply: "In Chicago."

Stengel knew where humor could well serve a situation, but he was never perceived as a buffoon. In 1949, despite his reputation as a clown and his image as someone too old to galvanize an inexperienced team, he took the reins of a Yankee club that was not considered a pennant contender — and then adroitly led it to a world championship. Eleven years later, after compiling a record of 10 pennants and seven World Series titles, Casey was "discharged" as manager. "Too old," they said.

Charles Durning

But not too old, two years later, to take the helm of the struggling New York Mets. "Our first and best game of the year," Casey recalls, "was played on April 10, 1962 — because it was the one that was rained out. Up to then we were undefeated." Although the Mets that year finished 60 games out of first place — a record — Casey was back for three more years, managing a team that had a big heart but was woefully short on experience.

Stengel preferred working with young players. "Baseball," he said, "is the only business which they got you in a wheel chair the same time you're ready to vote." His career on the field ended in 1965, but he remained active on the banquet circuit until his death, 10 years later, at the age of 85.

A JUVENILE COURT OFFICER (Chris Sarandon) comforts a young girl (Melissa Michaelsen) abandoned by her parents, who is unhappy because she can't be with her brothers and sisters at Christmas, in "Broken Promises," a dramatic special to air Tuesday, May 5 on CBS.

TV PEOPLE

Nicholas Clay meets Alexander the Great

The minute Nicholas Clay walks into the room, it is obvious why he's the ideal actor to play the legendary Greek conqueror, Alexander the Great, who, according to his mother, had been sired by the god Zeus.

Better than 6 feet tall, the handsome Clay looks every inch the part — with piercing blue eyes, thick curly brown hair, and the straight Greek nose and carved lips of the young conqueror. He bears a remarkable resemblance to the likenesses of Alexander found on 4th-century-B.C. marble busts, coins and friezes.

But it wasn't just his good looks that put Clay in the starring role of "The Search for Alexander the Great," the four-part, Mobil-funded miniseries starting on PBS May 6. (Local times may vary; check listings.) Nor was it the additional advantage he had of being almost exactly the same age that the 32-year-old Alexander was, when he died after conquering the known world five years previously.

It was probably his experience. One of Britain's fastest rising young stars, Clay has done considerable conquering of his own. At 22, he had already acted "King Lear" at the prestigious National Theater, played a juvenile lead in London's West End and made his first film, opposite Patricia Neal.

Then he spent two more years at the National Theater, where, among other roles, he played the horse in Peter Shaffer's "Equus," appeared on Broadway with Diana Rigg and Alec McCowen in Moliere's "The Misanthrope," and made films such as "Zulu Dawn" with Peter O'Toole and Burt Lancaster, "Tristan and Isolde" with Richard Burton, and the recently released "Excalibur" with Nicol Williamson.

Portraying the extraordinary Alexander was at once a professional challenge and a rewarding personal experience for Clay. He still speaks with awe of filming the series at Delphi, in Greece, "the ancient center of the universe, the navel of the world, a very, very powerful, inspirational spot.

"I think more people have been to Delphi — to the oracle — in the last 10 years than ever before. They all go for their own reasons, but they come away with pretty much the same thing — an awareness of the beauty and depth of their own self. That's what happened to me."

Something else happened to Clay during the six weeks it took to make the series. He became convinced that he "absolutely" knew Alexander, "an incredibly massive figure, a genius, who had real charisma, and true greatness and power that comes from the center of his being."

Nicholas Clay

Which doesn't mean that Clay has become a blind idol worshiper of the epic historical figure he's portraying. "I think there was some aspect of his character that I suspect he never dealt with," muses Clay, "some sort of excessiveness. You can burn yourself up so easily, burn out the spark that gives you life, and I think that's what he did."

Moreover, Clay faults the Greek hero with a lack of foresight as he went about his mission of conquering the world and achieving an ideal empire in which race, creed and color did not impede unity.

"Alexander was the first internationalist," Clay points out. "But when he died, he hadn't made provisions for the continuation of his plans, so his plans died, which was not his intention."

THURSDAY

Don Meredith, former pro-football star turned sportscaster and actor, will be one of the hosts of "The 16th Annual Academy of Country Music Awards," airing Thursday, April 30 on NBC.

(Stations reserve the right to make last minute changes.)

CINDY SAYS

Bob Mandan selling; Grossinger writing

By Cindy Adams

NEW YORK - "Soap" star **Robert Mandan**, who flew East to see his chum **Lauren Bacall** in her Broadway show, "Woman of the Year," is selling his Beverly Hills house in case anyone has a few mil in petty cash and is interested ... **Bunny Grossinger**, of the Catskill resort of the same last name, is writing a book about which biggies have partaken of the Grossinger hotel's bed, board and bagels, including **Elizabeth Taylor, Mel Brooks, Bess Myerson, Mickey Mantle, Leslie Uggams, Rodney Dangerfield**.

Mariette Hartley

Mariette Hartley: "I was 5 feet 9 inches before I was 12. I always felt if I hugged my mother I'd crush her" ... A rumble from portly **Robert Morley**: "I don't approve of jogging. Personally I believe in a slow walk" ... And from heart maven **Dr. Christiaan Barnard**: "Half the human race is jogging. The other half is either watching, hoping to participate or recovering from the effects" ... From **Christopher Walken**: "Going to a shrink and being an actor is sort of redundant."

Tammy Wynette, who wasn't feeling so well, is now feeling well ... **Gene Schoor** is doing a book on **President Reagan**. It doesn't have the official Good Housekeeping Seal of Approval but Washington's cooperating ... Anybody know that when **Larry Hagman** was a kid he hitchhiked to Texas because he was determined to be a cowboy" ... **Donny Osmond** owns, wears and buys only purple socks ... **Barbra Streisand** is helping **Linda Gray** (Sue Ellen on "Dallas") throw together a socko nightclub act.

Kirk Douglas

Jane Fonda's into fasting. She says it clears her mind and flushes the poisons from her system. It also keeps her skinny ... **Kirk Douglas**, 62, still works out with weights daily ... And young **Gary Coleman** collects model trains. He has a room full of them ... **Jill Clayburgh** may do a film based on the troubled years of former first lady **Betty Ford**.

Soap actors set for daytime Emmy awards

By Nancy M. Reichardt

NEW YORK — As of this writing, the contenders had not yet been announced, but the soap opera world, along with the rest of daytime television, has been gearing up for the 1981 Emmy Awards presentation. The festive occasion will air on ABC Thursday, May 21. Hosting the event from the Empire State Ballroom at the Grand Hyatt Hotel in New York City will be Dick Clark, who took home an Emmy in 1979 as host of "The $20,000 Pyramid." In addition, there will be a score of daytime soap actors on hand to help hand out the coveted statues. Produced by Bill Carruthers (he's done four previous telecasts of the Emmys), the awards will cover the broadcast period from March 6, 1980 to March 5, 1981.

* * *

This is going to be an exciting month for viewers of "Days of Our Lives." On May 20, the remarriage of Doug (Bill Hayes) and Julie (Susan Seaforth Hayes) Williams will be telecast. Since many fans of this duo have been waiting a couple of years for this event, the day's show is sure to garner many viewers.

Some of daytime's most lavish location shootings have been done on "One Life to Live," and once again the show is taking its cast and crew out of the New York studio. This time, the Dogwood Festival in Knoxville, Tenn. will provide the backdrop for Samantha (Dorian Lopinto) and Asa's (Philip Carey) budding romance, complete with a parade of gigantic proportions. Other scenes will be shot on tennis courts, in train stations, at cemeteries and bus depots.

Genie Francis plays Laura Baldwin on "General Hospital."

Two other characters from "OLTL" are being included in the outings: Becky Abbott (Mary Murray) and Johnny Drummond (Wayne Massey). To top things off, ABC will have a "Love in the Afternoon" float in the Knoxville parade.

* * *

Readers write in:

I read in your column a few months back that Genie Francis (Laura Baldwin on "General Hospital") was to have appeared in the movie "Oklahoma City Dolls." I was glued to the set the night the movie was shown, but I didn't see Genie. What happened?

Genie was set to appear in the TV movie but, due to the actors strike, the filming was delayed. When shooting commenced, Genie had to bow out of the flick because of heavy commitments on "General Hospital" at that time.

(Have a question about soap operas? Write Nancy Reichard: at 200 Park Avenue, Room 602, New York, NY 10166.)

Spotlight

Garrett County TV Listings

Apr. 30-May 6

KDKA	Pittsburgh, PA	2
WPGH	Pittsburgh, PA	3 53
WHSV	Harrisonburg, VA	3
WTAE	Pittsburgh, PA	4
WDTV	Clarksburg, WV	5
WJAC	Johnstown, PA	6
WTRF	Wheeling, WV	7
W36AB	Owings-Mills, MD	8 36
WTOV	Steubenville, OH	9
WHAG	Hagerstown, MD	10 25
WIIC	Pittsburgh, PA	11
WBOY	Clarksburg, WV	12
WQED	Pittsburgh, PA	13
WWVU	Morgantown, WV	24

MOVIES

THURSDAY
4/30/81

1:00PM 3 53 — 'Geordie'
4:00PM 6 — 'Duel in the Sun' Part 2
11:30PM 3 53 — 'Modesty Blaise'
12:00AM 2 5 7 — 'McMillan and Wife: Dark Sunrise'

FRIDAY
5/1/81

1:00PM 3 53 — 'Brother O'Toole'
4:00PM 6 — '99 & 44/100% Dead'
8:00PM 3 4 — 'For the Love of Benji'
9:30PM 3 4 — 'Americathon'
11:30PM 3 53 — 'The Mechanic'
1:30AM 2 — 'Hips, Hips Hooray'

SATURDAY
5/2/81

12:00PM 3 53 — 'Assignment Munich'
4 — 'Blue Hawaii'
2:00PM 2 — 'Heidi'
3 53 — 'Man With The Synthetic Brain'
8:00PM 3 53 — 'Seven Brides for Seven Brothers' Part 2
9:00PM 2 5 7 — 'Rio Lobo'
11:15PM 3 — 'Rio Grande'
11:30PM 2 — 'Dark Secret of Harvest Home' Part 1
3 53 — 'Harper'
4 — 'Escape from Bogen County'
6 — 'It's a Mad, Mad, Mad, Mad World'
12:00AM 7 — 'The Last Picture Show'
1:00AM 9 — 'Gargoyles'

SUNDAY
5/3/81

10:00AM 3 53 — 'Abbott and Costello Meet Dr. Jekyll and Mr. Hyde'
4 — 'Three On A Couch'
1:00PM 3 53 — 'Inspector Clouseau'
1:30PM 4 — 'The Chalk Garden'
9:00PM 3 4 — 'The Seduction of Joe Tynan'
6 9 10 25 11 12 — 'Murder in Texas' Part 1
11:30PM 3 53 — 'No Where to Hide'
6 — 'Evel Knievel'
12:00AM 2 — 'From Hell to Borneo'

MONDAY
5/4/81

1:00PM 3 53 — 'Five Graves to Cairo'
4:00PM 6 — 'The Great Waldo Pepper'
11 — 'Grad Night'
9:00PM 6 9 10 25 11 12 — 'Murder in Texas' Part 2
11:30PM 3 53 — 'Piranha, Piranha'

TUESDAY
5/5/81

1:00PM 3 53 — 'Watusi'
4:00PM 6 — 'Coogan's Bluff'

CROSSWORD

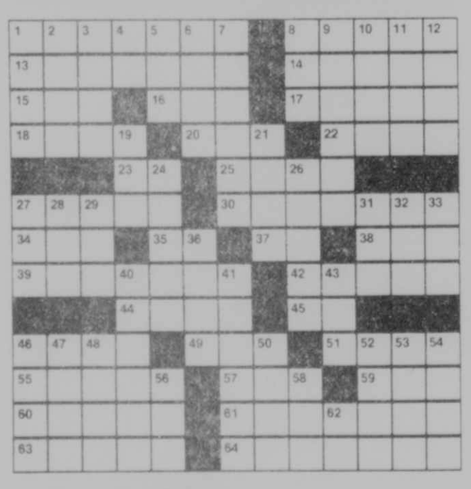

By DANIEL M. MARVIN

ACROSS
1 — Learned
8 — Earl Jones
13 Singer Tony —
14 Angry
15 — Paulo, Brazil
16 Detective
17 Bronze, iron, etc.
18 Head (French)
20 Slang negative
22 Relate
23 Of (French)
25 Flog
27 — Kelsey
30 Vince —
34 John Lennon's widow
35 Egyptian sun god
37 That is (abbr.)
38 Edible root
39 "Old Blue Eyes"
42 Patty Duke —
44 — Everett
45 After 'la'
46 Encourage
49 Ike's initials
51 Engrossed
55 Actor — Williams
57 — Gardner
59 Born
60 — Burnett
61 60 —
63 Late actor Lewis —
64 Splinters

DOWN
1 Donny —
2 Dies —
3 Coagulate
4 Exclamation
5 Emmet
6 Barbara —
7 Scene
8 — Backus
9 — Franklin
10 Better half
11 And so forth (Latin)
12 Vend
19 Actor — Byrnes
21 Dry river bed (Africa)
24 — Wind And Fire
26 Perspire
27 — Alamos
28 Order of animals (suffix)
29 Negative prefix
31 Bosh
32 Roman 601
33 — Francisco
36 Arum plant
40 Director's word
41 The — Family (1964-66)
43 Knight
46 Curved lines
47 TV's The Love —
48 Spanish river
50 Wicked
52 Poker stake
53 Social equal
54 Thomas Hardy heroine
56 Natl. League of Exporters
58 Blackbird
62 Ultraviolet (abbr.)

Solution to Last Week's Puzzle

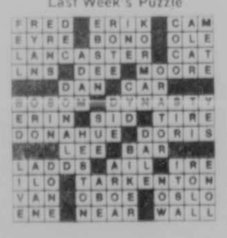

DAYTIME

5:30 AM 2 Sunrise Semester
9 700 Club
6:00 AM 2 3 53 Varied Programs
3 7 PTL Club
6:15 AM 4 News
6:30 AM 2 Morning Stretch
3 53 Health Field
4 Romper Room
5 To Be Announced
6 Electric Company
6:45 AM 8 36 Weather
7:00 AM 2 5 Morning with Charles Kuralt
3 53 Spiderman
3 4 7 Good Morning America
6 9 10 25 12 Today
8 36 Varied Programs
7:30 AM 3 53 Bugs Bunny
8 36 Over Easy
8:00 AM 2 5 Captain Kangaroo
3 53 Michael Manning
4 A. M. Pittsburgh
8 36 Instructional Programs
8:15 AM 24 Weather
8:30 AM 3 53 Great Space Coaster
8 36 Varied Programs
24 Instructional Programs
9:00 AM 2 Children's Programs
3 53 Archies
3 PTL Club
5 6 Richard Simmons
7 Donahue
8 36 13 Instructional Programs
9 Mary Tyler Moore
10 25 Varied Programs
12 Love Boat
9:30 AM 2 One Day at a Time
3 53 Good Day Pittsburgh
4 General Hospital
5 Phil Donahue
6 Varied Programs
9 Bewitched
10 25 To Be Announced
10:00 AM 2 7 Jeffersons
3 53 700 Club
3 Richard Simmons
6 9 10 25 12 Las Vegas Gambit
10:30 AM 2 5 7 Alice
3 Romper Room
4 Edge of Night
6 9 10 25 12 Blockbusters
11:00 AM 2 5 7 Price Is Right
3 4 Love Boat
6 9 10 25 12 Wheel of Fortune
11:30 AM 3 53 Medical Center
6 9 10 25 12 Password Plus
13 Mister Rogers Neighborhood
12:00 PM 2 5 6 7 9 News
3 4 Family Feud
10 25 Card Sharks
12 Frances Basile Show
13 Sesame Street
12:30 PM 2 5 7 Search for Tomorrow
3 53 $50,000 Pyramid
3 4 Ryan's Hope
6 9 10 25 12 The Doctors
1:00 PM 2 5 7 The Young and the Restless
3 53 Movie
3 4 All My Children
6 9 10 25 12 Days of Our Lives
13 3-2-1, Contact
1:30 PM 13 Electric Company
2:00 PM 2 Pittsburg 2Day
3 4 One Life to Live
5 7 As the World Turns
6 9 10 25 12 Another World
13 Instructional Programs
3:00 PM 2 5 7 Guiding Light
3 53 Casper
3 General Hospital
4 Carol Burnett and Friends
6 9 10 25 12 Texas
13 Dick Cavett Show
24 Yoga
3:30 PM 3 53 Flintstone & Friends
4 Mighty Mouse
8 36 24 Varied Programs
13 Over Easy
4:00 PM 2 Hour Magazine
3 53 Scooby Doo
3 Edge of Night
4 Tom & Jerry
5 One Day at a Time
8 Movie
7 John Davidson Show
8 36 Over Easy
9 Happy Days
10 25 Jim Bakker
12 Hollywood Squares
13 Varied Programs
24 Sesame Street
4:30 PM 3 53 Super Adventure
3 Hour Magazine
4 Welcome Back Kotter
5 General Hospital
8 36 Mister Rogers Neighborhood
9 Sanford and Son
12 Cartoon Time
13 Sesame Street
5:00 PM 2 John Davidson Show
3 53 Bugs Bunny & Friends
4 M*A*S*H
7 Hogan's Heroes
8 36 Sesame Street
9 Rockford Files
10 25 Mike Douglas Show
12 Brady Bunch
13 Electric Company
24 Mister Rogers Neighborhood
5:30 PM 3 53 Tenn. School for the Deaf
3 4 All in the Family
5 Hogan's Heroes
7 One Day at a Time
12 Family Feud
24 Varied Programs

THURSDAY

4/30/81

6:00 AM 3 53 Pittsburgh Women '81
9:00 AM 7 Phil Donahue
Donahue explores the theory of evolution with astronomer Dr. Carl Sagan.
10 25 God's News Behind News
1:00 PM 3 53 MOVIE: 'Geordie'
4:00 PM 2 Hour Magazine
Gary is joined by Dr. Lonnie Barbach on female sexuality, also Sharon Gabet from 'The Edge of Night' shares herb information.
6 MOVIE: 'Duel in the Sun' Part 2
7 John Davidson
Today's guests are Cheryl Ladd, Glen Campbell, and Christopher Atkins. Where the show aires for 90 minutes Suzanne Douglas and Harry Lorayne will be included.
13 Here's to Your Health
4:30 PM 3 Hour Magazine
Gary is joined by Dr. Lonnie Barbach on female sexuality, also Sharon Gabet from 'The Edge of Night' shares herb information.
5:00 PM 2 John Davidson
Today's guests are Cheryl Ladd, Glen Campbell, and Christopher Atkins. Where the show aires for 90 minutes Suzanne Douglas and Harry Lorayne will be included.
5:30 PM 3 All in the Family
24 Art of Being Human
6:00 PM 2 3 4 5 6 7 9 10 25 12 News
3 53 Kung Fu
8 36 Rainbow's End
13 3-2-1, Contact
24 Art of Being Human
6:30 PM 3 ABC News
5 CBS News
6 9 10 25 12 NBC News
8 36 Governor's Press Conference
13 Mister Rogers Neighborhood
24 Villa Alegra
7:00 PM 2 7 CBS News
3 53 Barney Miller
3 Dance Fever
4 ABC News
5 6 M*A*S*H
8 36 Once Upon a Classic 'The Talisman' Conclusion. Saladin realizes how much Kenneth and Edith love each other and promises to marry them with or without Richard's approval. [Closed Captioned]
9 Carter Country
10 25 Solid Gold
12 Happy Days Again
13 This Week
24 Over Easy
7:30 PM 2 Evening Magazine
3 7 M*A*S*H
4 Family Feud
5 Porter Wagoner
6 You Bet Your Life
8 36 13 24 MacNeil-Lehrer Rept.
12 Wild Kingdom
8:00 PM 2 6 Major League Baseball: New York vs. Pittsburgh
3 53 Face the Music
3 4 Mork and Mindy
Mork turns into a gossip columnist.
5 7 Checking In
8 36 Critic's Place
9 10 25 12 NBC Magazine
13 Search for Solutions
'Modeling: Theory and Prediction.' The subjects explored are hypotheses, testing with simple representations and trying to foresee the unseen. (R) (60 min.) [Closed Captioned]
24 Mountain Scene
8:30 PM 3 53 5 7 Park Place
Ross and all his attorneys are sent to jail.
3 4 Bosom Buddies
Amy and Kip prove that all is fair in love.
24 West Virginia Interchange
9:00 PM 3 53 5 7 Magnum, P.I.
3 4 Barney Miller
A rich couple convinces Barney that the community's police protection is inadequate. (R) [Closed Captioned]
9 36 Superstar Profile
9 10 25 12 The 16th Annual Academy of Country Music Awards
Larry Gatlin, Tammy Wynette and Don Meredith host this live telecast. (2 hrs.)
13 Ice Man Cometh (AFT)
24 Sneak Previews
Television's only consumer's guide to the movies is now in its third season.
9:30 PM 3 4 Taxi
8 36 24 This Old House
It's time to select locks and hardware for the antique doors. [Closed Captioned]
10:00 PM 3 53 Independent Network News
3 4 20/20
5 7 Nurse
A reporter picks a bad time to write a feature story on the hospital. (60 min.)
8 36 American Perspective
'Another View.' Malia B. Solomon, a well known face in Hawaii, takes viewers over the big islands of Hawaii and Oahu.
24 Plimpton- Shoot Out at Rio Lobo
10:30 PM 2 The Two of Us
Nan and Brentwood surprise each other when they appear at home for a weekend.
3 53 Bob Newhart
8 36 American Indian Artists
'Allan Houser.' Houser's personal life and beliefs are explored in terms of his art, while the artist works. (R)
11:00 PM 2 3 4 5 6 7 9 10 25 12 News
3 53 Benny Hill Show
8 36 From Socrates to Sartre
13 24 Dick Cavett Tonight
Dick talks with author and Elizabethan scholar A.L. Rowse.
11:30 PM 2 5 7 Jeffersons
George holds a reunion for his old street gang.
3 53 MOVIE: 'Modesty Blaise'
Modesty and her sidekick are hired by the British Secret Service to insure the safe delivery of priceless gems. Dick Bogarde, Terence Stamp, Monica Vitti. 1966
3 4 Nightline
6 9 10 25 12 Tonight Show
Johnny Carson will host. (60 min.)
8 36 13 24 Captioned ABC News
12:00 AM 2 5 7 MOVIE: 'McMillan and Wife: Dark Sunrise'
A young couple is killed by an explosion in Mac's apartment while he is on vacation. Rock Hudson, Martha Raye, Karen Valentine. 1977
3 4 Charlie's Angels
The angels take on the king of con artists. (R) (60 min.)
12:30 AM 6 9 10 25 12 Tomorrow Coast-to- Coast
1:15 AM 3 News/Sign Off
4 Adam-12
1:45 AM 9 News/Sign Off
2:00 AM 5 9 News

FRIDAY

5/1/81

6:00 AM 3 53 Black Forum

SUNDAY

Sam Elliott and Farrah Fawcett star as Dr. John Hill and his wife, socialite and expert horsewoman Joan Robinson Hill, in "Murder in Texas," a two-part, four-hour drama beginning Sunday, May 3 on NBC.

(Stations reserve the right to make last minute changes.)

STARVIEW

When events take a new and exciting turn

By Ruth Thompson

Because so many of us pay so much insurance against potential financial ravages, clouds of gloom envelop utterances about "accidents."

But are accidents always negative?

If a "chance" encounter changed the career course (or life course) of a person, then for that person at least, the luck was "good."

"Serendipity" is the popular term for what happens when you're headed pell-mell toward a goal and something else detours you to an even more compelling interest.

Our favorite example this week concerns Mark Huessy, a diligent and idealistic young television producer who, one day last May, was doing a documentary on Chicanos in the northwest United States.

They were working outside Portland, Ore., one morning when the bright light proved too much for their eyes. Mark stationed himself to mind the gear and dispatched the day's free-lance cameraman into the nearest town to buy sunglasses. When he failed to return, Mark drove off in search of him, finally locating him at a courthouse, charged with shoplifting the glasses.

The judge was disposing of the case. Says Mark, "I had nothing to do with getting him off, in fact I never found out the full facts." Why? Because Mark was galvanized into action by the judge's parting words to the cameraman: "You shouldn't be here. Don't you know that mountain is blowing off over there?"

That mountain was Mt. St. Helens in its first eruption. Yes, says Mark, "We got good footage. Some of it was picked up by the commercial networks."

But the story didn't end for him in those few days after May 18, 1980, nor for officials of KSPS in Seattle. Big specials had captured "the big picture." But the volcano still rumbled. Some people were killed, some long-time residents evacuated the area, but many stayed. "We knew there was a story that hadn't been told in human terms. Visitors flock to the area, but they can leave. What's it like to live with the volcano?"

So with a shoestring budget and a new two-man camera crew, Mark prowled the area, interviewed the people over a period of months and developed "Late With St. Helens." It was so highly praised when shown regionally that it was picked up by the nationwide PBS network for the week of May 12 (local times may vary; check listings). Mark himself had a couple of close calls when rumblings flared higher than predicted months after the initial flare-up. Our final shot is flying over Spirit Lake, now so greatly altered in shape.

* * *

That's serendipity on a cosmic scale. A rising young actress, Jennifer Ashley, says the word also applies to a couple of good things that have shaped her life.

The first, she says, is that as a college student she crossed the campus at just the right time to be introduced to a young doctor who was visiting — and whom she subsequently married. That was in Philadelphia. Then he set up practice in San Francisco, and she settled into the role of wife — until a stranger stopped her on the street one day and asked if she was an actress, and if not, would she like to be.

No, he wasn't a con artist. He was an agent. And Jennifer almost presto had a career doing commercials and guesting on television shows and movies shooting on location in the Bay City. Her latest movie, "Insemnnoid," is sci-fi and shot in England.

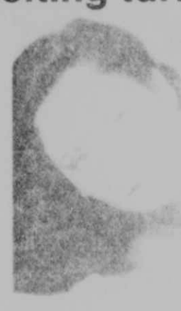

Jennifer Ashley

SPECIALS

THURSDAY
4/30/81

9:00PM 9 10 25 12 — The 16th Annual Academy of Country Music Awards

SATURDAY
5/2/81

11:00PM 8 36 — Kitty: Return to Aushwitz

SUNDAY
5/3/81

8:30AM 7 — Spiritual Awakening
1:00PM 10 25 — NBC Religious: Ambassadors of Hope
3:00PM 13 — The Day After Trinity
8:00PM 3 4 — Ripley's Believe It Or Not
10:00PM 13 — Kitty: Return to Aushwitz
11:30PM 13 — Agam and...

MONDAY
5/4/81

8:00PM 2 5 7 — Bugs Bunny
9:00PM 3 4 — Sixty Years of Seduction
8 36 13 24 — Frederic Chopin: A Voyage with Byron Janis

TUESDAY
5/5/81

4:00PM 5 7 — Festival of Lively Arts
10:00PM 13 — Edge of Survival
10:30PM 24 — Crusoe Umbrella
11 — 'Star Hop'
9:00PM 5 7 — Broken Promise'
11:30PM 3 53 — 'Bait'
12:00AM 3 4 — 'The Users'

WEDNESDAY
5/6/81

1:00PM 3 53 — 'Blood Rose'
4:00PM 6 — 'Never Give An Inch'
11 — 'Cutting Loose'
9:00PM 5 7 — 'Gentleman Bandit'
11:30PM 2 5 7 — 'Demon Seed'
3 53 — 'Of Love and Desire'

SPORTS

THURSDAY
4/30/81

8:00PM 2 6 — Major League Baseball: New York vs. Pittsburgh

FRIDAY
5/1/81

11:30PM 2 5 7 — NBA Basketball Playoff
3 4 — Kentucky Derby Special

SATURDAY
5/2/81

1:00PM 6 9 10 25 12 — Pre-Game Show
1:15PM 6 9 10 25 12 — Major League Baseball: Either Los Angeles vs. Montreal/ Minnesota vs Boston/ or Cincinnati vs. St. Louis
3:00PM 4 — American Sportsman
3:30PM 5 7 — Women's Tennis Tournament
4:00PM 3 4 — Wide World of Sports Part 1
6 9 10 25 12 — Houston Open
4:30PM 2 — Greatest Sports Legends
5:00PM 2 5 — CBS Sports Saturday
3 4 7 — Kentucky Derby
6:00PM 3 4 — Wide World of Sports Pt. 2

SUNDAY
5/3/81

1:00PM 2 5 7 — NBA Basketball Playoff
1:30PM 11 — Murjani WTA Championship
2:30PM 6 9 10 25 11 12 — Houston Open
3:30PM 3 — American Sportsman
5 7 — NBA Basketball Playoff
4:30PM 3 4 — Wide World of Sports
6 9 10 25 11 12 — SportsWorld

TUESDAY
5/5/81

7:30PM 2 6 — Major League Baseball: Pittsburgh vs. Cincinnati
11:30PM 2 5 7 — NBA Basketball Championship

WEDNESDAY
5/6/81

7:30PM 2 6 — Major League Baseball: Pittsburgh vs. Cincinnati

TV Circles

By Bob Bowie

Words in the list below appear across, up, down, backwards and diagonally in the diagram. Find each word and draw a circle around its letters, then cross the word off the list. Some circled letters appear in more than one word. The letters that form the answer will be left over. Unscramble and arrange them to create a word, or words, that will provide the answer.

Clue: ZANY !

Solution on Page 23

K O N E R O T S C I S U M M M
R N W E W M A R G O R P A A I
O N N I S I C O S T A R S I J
B T R O D S L C I D E M O C J
I O E E S O E Z B M J G I N A
N L D A M R W T A I T A P E Y
P I L R A B E C A K C H N E W
A P U T S I R T I C S K C I R
M H O H H L C D E T I O L E S
L C B S S D S H O P M L B E H
H I R S T A C R L S I W E U Y
A R K A P O M A T A A L M D Z
A Y O E V A N O M D D O I D A
T M O G D E C S H E R I T D R
S K K G T K N E R T O M V R C

(SOLUTION: 12 letters, 3 words)

Ad Lib, Bickley, Boulder, Cameo, Camera, Comedic, Co-Stars, Comstock, Crazy, Crew, Dawber, Delicatessen, Earth, Egg, Elder, Gina, Hecht, Humor, Janis, Jay, Jim, Kids, Kook, Liked, McRaven, Music Store, New, Ork, Pam, Peterson, Pilot, Planet, Poston, Program, Rich, Robin, Shop, Smash, Space, Staahl, Storm, Tape, Thomas, Time, Tom, Vidal, Widow, Williams, Wilzak

MONDAY

Charles Ingalls's (Michael Landon) growing fondness for two orphaned children ends in heartbreak on "Little House on the Prairie," airing in two parts, beginning Monday, May 4 on NBC.

(Stations reserve the right to make last-minute changes.)

ASK ME ABOUT TV

By Val Carew

MISSING FROM TV — I recently saw James Drury on the stage in "California Suite." Why don't we see this fine actor on television any more? — K.A. Cartwright, Fort Wayne, Ind.

That's just something that happens. Jim was on TV for a long time starring as "The Virginian." He has been doing stock tours in recent years. They are lucrative, as is the series, which went into syndication. Sometimes the industry is afraid of actors who have been "overexposed."

James Drury from "The Virginian"

LOOKALIKE — My mother and I have a bet. There is an actor who plays Jonas on "The Young and the Restless" and I want to know if he is any relation to Humphrey Bogart — maybe his son. I know he had a son and daughter by his marriage to Lauren Bacall. — E. Mines, Chicago, Ill.

No, the actor, whose name is Jerry Lacy, is not related to Bogart. However, he does indeed look like him, and he played Bogart in Woody Allen's "Play It Again Sam" on Broadway. Bogart's children are named Stephen and Leslie.

VISUAL VOICE — I remember a radio soap opera called "Pepper Young's Family." The man who played Pepper Young had a very pleasant voice. I think I have heard this same voice several times during television commercials, but I have never seen the man. I would love to see what he looks like. — Mrs. M.A., Jewell, Iowa

If you want to see what he looks like, watch "Lou Grant." Mason Adams, who plays Charlie Hume on "Lou Grant," played Pepper Young for 20 years on radio.

"Lou Grant's" Mason Adams

(Do you have a question about TV? Write Val Carew at 200 Park Avenue, Room 602, New York, NY 10166.)

CHARLOTTE (GAYLE HUNNICUTT) and Prince Amerigo (Daniel Massey) spend the final hour alone before he marries her best friend in "The Golden Bowl," the first in a six-part adaptation of the Henry James work, on Masterpiece Theater's "Festival of Favorites." "The Golden Bowl" begins May 3 on PBS.

Friday, Continued

9:00 AM 7 Phil Donahue Founder of the 'Moral Majority' Rev. Jerry Falwell reviews the performance of the Reagan Administration.
10 25 Laverne Tripp
1:00 PM 3 53 MOVIE: 'Brother O'Toole'
4:00 PM 2 Hour Magazine Gary is joined by Psychologist Dr. Karen Shaynor,on how to deal with anger, Gloria Marshall on successful figure salons,and Mary Ann Crenshaw who kiched the drug habit.
6 MOVIE: '99 & 44/100% Dead' 1974
7 John Davidson Today's guests are Ron Howard, Susan Saint James, and Rosanne Cash. Where the show aires for 90 minutes Dr. Dan Kiley and Dena Kaye will be included.
13 Sneak Previews Television's only consumer's guide to the movies is now in its third season.
4:30 PM 3 Hour Magazine Gary is joined by Psychologist Dr. Karen Shaynor,on how to deal with anger, Gloria Marshall on successful figure salons,and Mary Ann Crenshaw who kiched the drug habit.
5:00 PM 2 John Davidson Today's guests are Ron Howard, Susan Saint James, and Rosanne Cash. Where the show aires for 90 minutes Dr. Dan Kiley and Dena Kaye will be included.
5:30 PM 3 All in the Family
24 Consumer Experience
6:00 PM 2 3 4 5 6 7 9 10 25 12 News
3 53 Kung Fu
8 36 Freestyle
13 3-2-1, Contact
24 Consumer Experience
6:30 PM 3 ABC News
5 CBS News
6 9 10 25 12 NBC News
8 36 Electric Company
13 Mister Rogers Neighborhood
24 Here's to Your Health
7:00 PM 2 7 CBS News
3 53 Barney Miller
3 Senior Olympics
4 ABC News
5 M*A*S*H
6 Muppets
8 36 Power Game
9 Easter Special
10 25 Pop! Goes the Country
12 Happy Days Again
13 People's Business
24 Over Easy
7:30 PM 2 Evening Magazine
4 Family Feud
5 That Nashville Music
6 You Bet Your Life
7 Young People's Special
8 36 13 24 MacNeil-Lehrer Rept.
10 25 Backstage/Grand Old Opry
12 Pop! Goes the Country
8:00 PM 2 5 7 Incredible Hulk
3 53 Face the Music
3 4 MOVIE: 'For the Love of Benji'
6 9 10 25 12 Harper Valley P.T.A. To prepare a speech for an award, Stella studies with a handsome, married English teacher.
8 36 13 24 Wash. Week In Review
8:30 PM 3 53 To Tell the Truth
6 Take One
8 36 13 24 Wall Street Week
9 10 25 12 Take One Rich Little is host with Jonathon Winters answering questions from the audience.
9:00 PM 2 5 7 Dukes of Hazzard Boss Hogg tries to frame the Dukes for a bank robbery on Rosco's wedding day. (R) (60 min.)
3 53 Rockford Files
4 10 25 12 The Gangster Chronicles Luciano, Lasker and Siegel support FDR in exchange for calling off the investigations of their activities by the Seabury Commission. (2 hrs.)
8 36 Sneak Previews Television's only consumer's guide to the movies is now in its third season.
9 To Be Announced
13 24 Bill Moyers' Journal Bill Moyers focuses on people of accomplishment and vision whose ideas, experiences and wisdom are leaving an imprint on our world and in our lives. (60 min.)
9:30 PM 3 4 MOVIE: 'Americathon' It's 1998 and America's run out of gas and money. John Ritter, Harvey Korman. Rated PG. 1979
8 36 Old Housaworks
10:00 PM 2 5 7 Dallas J.R. faces a possible jail sentence and the loss of Ewing Oil. (60 min.)
3 53 Independent Network News
8 36 Maryland Newsrap
13 David Susskind
24 For the Record
10:30 PM 3 53 Bob Newhart
8 36 Lawmakers
11:00 PM 2 3 4 5 6 7 9 10 25 12 News
3 53 Benny Hill Show
8 36 Everybody's Business
13 24 Dick Cavett Dick talks with author Clive James.
11:30 PM 2 5 7 NBA Basketball Playoff
3 53 MOVIE: 'The Mechanic' A hired assassin devises 100 ways to eliminate his victims--and they all work. Charles Bronson, Jan-Michael Vincent, Keenan Wynn. 1972
3 4 Kentucky Derby Special ABC Sports previews the 1981 Kentucky Derby from Churchill Downs, Louisville, Kentucky. (60 min.)
6 9 10 25 12 Tonight Show Johnny's guests include Ringo Starr, Barbara Bach and Gerry Spiess. (60 min.)
8 36 13 24 Captioned ABC News
12:30 AM 6 9 10 25 12 Midnight Special John Denver is joined by Linda Ronstadt, Helen Reddy, Cass Elliot, Harry Chapin, the Isley Brothers, the Everly Brothers, War, Argent, and David Clayton-Thomas. (R) (90 min.)
12:45 AM 3 13 Nightline
1:15 AM 3 News/Sign Off
4 Adam-12
1:30 AM 2 MOVIE: 'Hips, Hips Hooray' Two high-pressure salesmen try to market a flavored lipstick. Wheeler and Woolsey, Ruth Etting. 1934
1:45 AM 4 Adam-12
2:00 AM 3 9 News
2:15 AM 4 News/Sign Off

SATURDAY

5/2/81

5:30 AM 2 International Zone
9 700 Club
6:00 AM 2 On Air
6:30 AM 2 Campus Connection
7:00 AM 2 Woman Is...
3 53 Black Forum
3 U.S. Farm Report
4 Tri-State Gardener
7 Mighty Mouse/ Hekle/ Jekle
9 Today's Black Woman
10 25 World Tomorrow
7:30 AM 2 Bullwinkle
3 53 Today's Black Woman
3 Light unto My Path
4 ABC Weekend Special Part 1 of 2. 'Zack and the Magic Factory' A boy visits his aunt who owns a very unusual business. (R)
6 Great Space Coaster
7 Three Robonic Stooges
8 36 Intro to Mathmatics
9 Drawing Power
10 25 Amazing Grace
12 RFD 12
8:00 AM 3 5 7 Tom & Jerry
3 53 Jerry Falwell
3 4 The Superfriends Hour
6 8 10 25 12 Godzilla/ Hong Kong Phooey Hour
8 36 Everybody's Business
8:30 AM 2 3 7 Bugs Bunny/Road Runner Show
8 36 Everybody's Business
9:00 AM 2 53 Keys to the Kingdom
3 4 It's a Comedy Blockbuster
6 8 10 25 12 Flintstone Comedy Show
8 36 From Socrates to Sartre
9:30 AM 3 53 Sounds of Life
8 36 From Socrates to Sartre
10:00 AM 2 5 7 Lone Ranger/Tarzan Adventure Hour
3 53 Jimmy Swaggart
8 36 America: The 2nd Century
10:30 AM 3 4 90 Minutes of Action Comedy
6 8 10 25 12 Daffy Duck Show
8 36 America: The 2nd Century
11:00 AM 2 5 7 All-New Popeye Hour
3 53 Wild, Wild West
6 8 10 25 12 Batman and the Super 7
8 36 Charlie's Pad
11:15 AM 8 36 Personal Growth/Lrng
11:45 AM 8 36 Urban Develop
12:00 PM 2 Trolley Show
3 53 MOVIE: 'Assignment Munich' After the only man who knows the location of a cache of gold from a Munich bank heist is killed, a pair of army criminal investigators track down the fortune, battling a gang of thieves and an unknown adversary. 1972
3 ABC Weekend Special Part 1 of 2. 'Zack and the Magic Factory' A boy visits his aunt who owns a very unusual business. (R)
4 MOVIE: 'Blue Hawaii' An ex-soldier takes a job with a tourist agency against his parents' wishes. Elvis Presley, Joan Blackman, Angela Lansbury. 1962
5 7 The New Fat Albert Show
6 10 25 12 Jonny Quest
8 36 Intro to Humanities
9 Rural Scene
12:30 PM 2 The New Fat Albert Show
3 American Bandstand
5 7 Drak Pack
6 10 25 12 Drawing Power
8 36 Systems Management
9 This Week in Baseball
1:00 PM 2 5 7 Jason of the Star Command
6 8 10 25 12 Pre-Game Show
8 36 Of Earth and Man
13 Understanding Human Behav.
1:15 PM 6 9 10 25 12 Major League Baseball: Either Los Angeles vs. Montreal/ Minnesota vs Boston/ or Cincinnati vs. St. Louis
1:30 PM 2 5 7 30 Minutes
3 Jimmy Houston
8 36 Of Earth and Man
2:00 PM 2 MOVIE: 'Heidi' The story of a little girl growing up in the Swiss Alps. Eva Maria Singhammer, Gustav Knuth, Lotte Ledl.
3 53 MOVIE: 'Man With The Synthetic Brain' A half human Zombie is unleashed and a reign of terror hits Los Angeles. The Zombie is the brain child of a strange doctor who is bent on avenging the death of his son. John Carradine, Tommy Kirk, Kent Taylor. 1969
3 Blueprint for Victory
4 Fast Company
5 Kentucky Derby Special
7 International Sports Exp.
8 36 Intro to Mathmatics
13 Introducing Biology
2:30 PM 3 Porter Wagoner
7 Sports Afield
8 36 Intro to Mathmatics
3:00 PM 3 That Nashville Music
4 American Sportsman Today's program will feature Martin Sheen riding trained African elephants and Ethel Kennedy rafting down Maine's Kennebec River. (60 min.)
5 Film Feature
7 Bill Dance Outdoors
8 36 Friends of Man
13 Nova 'Life On a Silken Thread.' Viewers look at spiders with time-lapse photography, slow motion and the electron microscope. (R) (60 min.) [Closed Captioned]
24 Consumer Experience
3:30 PM 3 Backstage/ Grand Old Opry
5 7 Women's Tennis Tournament The finals of the United Airlines Tournament of Champions will be broadcast from the Greenleaf golf and tennis resort in Florida. (90 min.)
8 36 Once Upon a Classic 'The Talisman' Conclusion. Saladin realizes how much Kenneth and Edith love each other and promises to marry them with or without Richard's approval. [Closed Captioned]
24 Consumer Experience
4:00 PM 2 This Week in Baseball
3 53 Wild, Wild West
3 4 Wide World of Sports Part 1
6 9 10 25 12 Houston Open Live coverage of this PGA tournament will be broadcast from the Woodlands Country Club in Woodlands, TX. (90 min.)
8 36 Presente
13 Search for Solutions 'Modeling, Theory and Prediction.' The subjects explored are hypotheses, testing with simple representations and trying to foresee the unseen. (R) (60 min.) [Closed Captioned]
24 Nova 'Life On a Silken Thread.' Viewers look at spiders with time-lapse photography, slow motion and the electron microscope. (R) (60 min.) [Closed Captioned]
4:30 PM 2 Greatest Sports Legends
8 36 In Person
5:00 PM 2 5 CBS Sports Saturday
3 53 Kung Fu
3 4 7 Kentucky Derby Live coverage of the 'Run for the Roses' will be broadcast from Churchill Downs, Louisville, Kentucky. (60 min.)
8 36 Critic's Place
13 Austin City Limits
24 G. E. D.
5:30 PM 10 25 Fishing w/ Roland Martin
12 Beverly Hillbillies
24 G. E. D.
6:00 PM 2 5 7 9 News
3 53 Wonder Woman
3 4 Wide World of Sports Pt. 2
5 Message of Light
8 36 New Voice 'A Mentor for Larry.' Conclusion. In confronting Rags' derelict lifestyle, Larry is determined to help him live more productively.
10 25 Valley Viewpoint
12 Mountain Magazine
13 With Ossie & Ruby 'Hollywood Heroes' Film critic Donald Boegel joins Ossie and Ruby for a provocative look at stereotyping in American films. [Closed Captioned]
24 Soccer Made in Germany
6:30 PM 2 5 7 CBS News
3 Nashville on the Road
4 News
6 9 10 25 12 NBC News
8 36 Sneak Previews Television's only consumer's guide to the movies is now in its third season.
13 Vic Braden's Tennis
7:00 PM 2 3 10 25 12 Hee Haw
3 53 7 Lawrence Welk
4 Baxters
5 Girl on the Edge of Town
6 Cross Section
8 36 Maryland Newsrap
9 Solid Gold
13 Sneak Previews Television's only consumer's guide to the movies is now in its third season.
24 Once Upon a Classic 'The Hills of Heaven' First of 2 parts. Three children are involved in a careless accident which results in a battle between right and wrong. [Closed Captioned]
7:15 PM 6 Challenge
7:30 PM 4 Black Chronicle
5 Capital Cities Special
6 Viewpoint
8 36 Agronsky and Company
13 Once Upon a Classic 'The Hills of Heaven' First of 2 parts. Three children are involved in a careless accident which results in a battle between right and wrong. [Closed Captioned]
24 With Ossie & Ruby 'Rebel Poets.' Poets Amiri Baraka and Sonia Sanchez tell of their evolution as poets. [Closed Captioned]
8:00 PM 2 5 7 WKRP in Cincinnati Carlson's mother warms up with a drink when the furnace goes out. (R)
3 53 MOVIE: 'Seven Brides for Seven Brothers' Part 2
3 4 Love Boat The Captain and the crew take a cruise to Acapulco which includes a star-studded fashion show. Guest starring Cleavon Little, Raymond St. Jacques, Joe Namath. (60 min.)
6 9 10 25 12 Barbara Mandrell and the Mandrell Sisters Barbara's guests include the Bellamy Brothers and Bobby Goldsboro. (60 min.)
8 36 Edward the King
13 American Short Story 'The Blue Hotel' A Nebraska frontier town in the 1880's is the setting in which an alien arrives, expecting to find the Wild West. (R) (60 min.) [Closed Captioned]
24 American Short Story 'Jilting of Granny Weatherall' On her death bed, a stubborn matriarch faces the long suppressed realization that all her accomplishments cannot console her for the shame-filled way she was left standing at the altar. (R) (60 min.) [Closed Captioned]
8:30 PM 2 5 7 Flo
9:00 PM 2 5 7 MOVIE: 'Rio Lobo' A former Civil War officer tries to free the Texas town of Rio Lobo from a band of carpetbaggers. John Wayne, Chris Mitchum, Jennifer O'Neill. 1970. Rated G
6 9 10 25 12 BJ And The Bear BJ must deal with a team of female bodybuilders and a corrupt cop in order to retreive a stolen painting. (60 min.)
8 36 Steve Allen's Meeting of Minds This week's segment tackles the volatile areas of religious liberty, fanaticism and social climbing in the Russian court. (60 min.)
13 Ice Man Cometh (AFT)
24 Mountain Scene
9:30 PM 24 West Virginia Interchange
10:00 PM 3 53 Independent Network News
3 4 Fantasy Island A postman becomes a cornetist in a famous band and a TV star recreates the flight of a famous aviatrix. Guest starring Cleavon Little, Raymond St. Jacques, Joe Namath.(60 min.)
6 9 10 25 12 Walking Tall Sheriff Pusser runs into resistance when he tries to investigate a murder in a small mining town. (R) (60 min.)
8 36 Sandburg's Lincoln
24 Reflections of the 3rd Reich
10:30 PM 3 53 Dave Allen at Large
11:00 PM 2 4 5 6 7 9 10 25 12 News
3 53 SCTV
3 ABC News
8 36 Kitty: Return to Aushwitz Kitty Hart, a one-time prisoner of Auschwitz Concentration Camp of World War II, recalls some of the horror she witnessed. (R) (90 min.)
11:15 PM 3 MOVIE: 'Rio Grande' The U.S. Cavalry attempts to stop Apache raids during the Indian-Mexican border wars. John Wayne, Maureen O'Hara. 1950
6 F.Y.I.
11:30 PM 2 MOVIE: 'Dark Secret of Harvest Home' Part 1 A family from New York City moves to the tiny New England farming community of Cornwall Coombe where they experience things more eerie and sinister than anything back in the city. Bette Davis, David Ackroyd, Joanna Miles. 1977
3 53 MOVIE: 'Harper' A private detective, hired by a wealthy woman to find her missing husband, finds him dead and the killer to be the person he would least suspect. Paul Newman, Janet Leigh, Robert Wagner, Shelley Winters. 1966
4 MOVIE: 'Escape from Bogen County' The story of a ruthless political czar who strips his young wife of her human and legal rights. Jaclyn Smith, Mitchell Ryan, Michael Parks. 1976
5 MOVIE: 'It's a Mad, Mad, Mad, Mad World' A group of travelers meet on the way to Las Vegas and end up in a madcap race for a fortune in tainted money. Spencer Tracy, Milton Berle, Ethel Merman. 1963. Rated G.
6 9 10 25 12 Saturday Night Live
7 Benny Hill Show
12:00 AM 2 MOVIE: 'The Last Picture Show' Academy-award winning drama about life in a small Texas town in the 1950's. Timothy Bottoms, Jeff Bridges, Cloris Leachman, Cybill Shepherd. 1971
1:00 AM 5 News
9 MOVIE: 'Gargoyles'
12 Solid Gold
1:30 AM 2 Monte Carlo Show
4 Adam-12

SUNDAY

5/3/81

5:30 AM 8 Human Relations
6:00 AM 8 Sunrise Semester
3 53 Big Blue Marble
6:30 AM 2 Faith for Today
3 53 Hot Fudge
9 700 Club
10 25 Music for All America
11 Mass
7:00 AM 2 Insight
3 53 Valley of the Dinosaurs
3 5 9 Jerry Falwell
4 Black Chronicle
7 Morning Worship
8 36 Misterogers Neighborhood
10 25 American Religious Town Hall
13 Kenneth Copeland
12 Jimmy Swaggart
7:30 AM 2 This Is the Life
3 53 Jonny Quest
4 Four Sight
6 Lowell Lundstrom
7 Jerry Falwell
8 36 Electric Company
10 25 Open Door Church
8:00 AM 2 Not Just Sunday
3 53 Flintstones
3 Oral Roberts and You
4 Faith & Today's World
5 Wings of Faith
6 Jerry Falwell
8 36 13 Sesame Street
9 Ernest Angley
10 25 12 Rex Humbard
11 World Tomorrow
8:30 AM 3 53 Banana Splits
3 11 Rex Humbard
4 Shalom Pittsburgh
7 Spiritual Awakening
10 25 Gospel Hour
12 Rev. Repass
9:00 AM 2 5 7 Sunday Morning
3 53 Bugs Bunny
3 Day of Discovery
4 Woody Woodpecker
6 Today in Bible Prophecy
8 36 13 Misterogers Neighborhood
9 Jimmy Swaggart
10 25 Echoes of Hope
11 Oral Roberts
12 Gospel Party
9:30 AM 3 Gospel Sing
4 Jetsons
6 9 12 Day of Discovery
8 36 Electric Company
10 25 Jerry Falwell
11 Robert Schuller
13 Sesame Street
10:00 AM 3 53 MOVIE: 'Abbott and Costello Meet Dr. Jekyll and Mr. Hyde' Two American police officers studying London police methods, begin a search for a monster terrorizing London. Bud Abbott, Lou Costello, Boris Karloff. 1953
3 Flames Of Revival
4 MOVIE: 'Three On A Couch' After winning a large amount of money and a job to design murals in Paris, an artist wants his psychiatrist-fiancee to make it a honeymoon trip. Jerry Lewis, Janet Leigh, Mary Ann Mobley. 1966.
6 Robert Schuller from the Crystal Cathedral
8 36 Dick Cavett Show
9 Baptist Temple
12 Evangelical Church
10:30 AM 2 Vibrations
3 Rev. Repass
5 Rex Humbard
7 Oral Roberts and You
8 36 Dick Cavett Show
10 25 Day of Discovery

Answer To TV Circles

Mork and Mindy

Sunday, Continued

11 Black Impact
12 What Does the Bible Say?
13 Misterogers Neighborhood

11:00 AM 3 Solid Rock
5 Faith Alive
6 9 Rex Humbard
7 700 Club
8 36 Dick Cavett Show
10 25 James Robison Presents
11 Women's Time
12 Kenneth Copeland
13 Long Life, Good Life

11:30 AM 2 Face the Nation
3 53 Sha Na Na
3 James Robison
5 Gospel Time
6 Jimmy Swaggart
8 36 Dick Cavett Show
9 Herald of Truth
10 25 Word of Life
11 Star Trek
13 Once Upon a Classic

12:00 PM 2 9 News
3 53 Wonder Woman
3 Issues and Answers
4 Directions
5 Deliverance Hour
7 Face the Nation
8 36 Dick Cavett Show
10 25 Jacobs Brothers
12 Upper Room
13 People's Business

12:30 PM 2 Fight Back
3 Directions
5 Amazing Grace
6 Oral Roberts and You
7 Report
8 36 Wall Street Week
9 10 25 11 12 Meet The Press
13 Lawmakers

1:00 PM 2 5 7 NBA Basketball Playoff
3 53 MOVIE: 'Inspector Clouseau' Bumbling Inspector Clouseau is called in to help Scotland Yard. Alan Arkin, Frank Finlay. 1968
3 Viewpoint
4 Kid's Quiz
6 Muppets
8 36 Here's to Your Health
9 The Problem Is
10 25 NBC Religious: Ambassadors of Hope Leaders of the Anglican faith will discuss recent political and cultural developments. (60 min.)
11 Petticoat Junction
12 Bowling
13 Wash. Week In Review

1:30 PM 3 This Is the Life
4 MOVIE: 'The Chalk Garden' A teenager from a broken family is influenced by a governess with a past to right the course of her tangled existence. Deborah Kerr, Hayley Mills, John Mills. 1964
6 Nero Wolfe
8 36 French Chef
9 Wrestling
11 Murjani WTA Championship
13 Wall Street Week

2:00 PM 3 Gospel Singing Jubilee
8 36 Lap Quilting
10 25 Sports Afield
12 Bill Dance Outdoors
13 Firing Line
24 Growing Years

2:30 PM 6 9 10 25 11
12 Houston Open Today's program will feature live coverage of the final round of this PGA tournament from the Woodlands Country Club, Woodlands, TX.
8 36 Victory Garden
24 Growing Years

3:00 PM 3 53 Andy Griffith
3 Popl Goes the Country
8 36 Arts and Crafts
13 The Day After Trinity 'J. Robert Oppenheimer and the Atomic Bomb.' Physicist Oppenheimer's role in the birth of the atomic age is the focus of this documentary. (90 min.)
24 To Be Announced

3:30 PM 2 24 To Be Announced
3 53 Gomer Pyle
3 American Sportsman Parker Stevenson races in the Kenya Safari Rally, Dan Haggerty talks about the lobo wolf and a squad of parachutists jump off El Capitan in Yosemite National Park. (90 min.)
5 7 NBA Basketball Playoff
8 36 Tennis for the Future 'Approach Shot, Spin and Service Return.' Tonight Vic shows the basics of ball rotation. [Closed Captioned]

4:00 PM 2 American Top 10
3 53 Wild, Wild West
4 Sports Afield
8 36 Photography/Here's How
24 Art of Being Human

4:30 PM 2 Dance Fever
3 4 Wide World of Sports Today's program will feature the World Record High Dive Challenge from San Diego, Cal., the National Air Races from Reno, Nev. and the Cheyenne Frontier Days Rodeo from Cheyenne, Wyoming. (90 min.)
6 9 10 25 11 12 SportsWorld Today's program will feature live coverage of the 12 round USBA Middleweight Title Fight between Curtis Parker and Wilford Scypion from Atlantic City, NJ and Women's Invitational High Diving from Hawaii. (90 min.)
8 36 Antiques
13 Electric Ponds 'The Solar Solution'-Viewers look at an innovative, eminently practical form of alternative energy–a solar pond.
24 Art of Being Human

5:00 PM 2 Grand Ole Opry
3 53 Life and Times of Grizzly Adams
8 36 On Nature's Trail
13 Vic Braden's Tennis
24 Open Mind

5:30 PM 2 In Search of....
8 36 Fivestring Breakdown
13 Lillian Hellman: Profile
24 Power Game

6:00 PM 2 4 5 7 8
11 News
3 53 Alias Smith and Jones
3 Conversation
6 Meet the Press
8 36 Power Game
10 25 Let's View the News
12 I'm a Big Girl Now
13 Old Friends, New Friends
24 West Virginia Interchange

6:15 PM 6 F.Y.I.

6:30 PM 2 9 7 CBS News
3 ABC News
4 Pink Panther Show
6 9 10 25 12 NBC News
8 36 Old Houseworks
11 Muppets
13 This Old House It's time to select locks and hardware for the antique doors. [Closed Captioned]
24 Mountain Scene

7:00 PM 2 5 7 60 Minutes
3 53 Tales of the Unexpected
3 4 Those Amazing Animals Two lion cubs are adopted by a dog, a teenager communicates with dolphins and guard dogs help police increase their number of arrests. (R) (60 min.)
6 9 10 25 11 12 Disney's Wonderful World Disney's Greatest Dog Stars. Tonight's program features sequences from the early animated cartoons featuring Pluto. (60 min.)
8 36 Nova 'Life On a Silken Thread.' Viewers look at spiders with time-lapse photography, slow motion and the electron microscope. (R) (60 min.) [Closed Captioned]
13 Song By Song
24 Tennis for the Future 'Approach Shot, Spin and Service Return.' Tonight Vic shows the basics of ball rotation. [Closed Captioned]

7:30 PM 3 53 Night Gallery
24 Victory Garden

8:00 PM 2 5 7 Archie's Place Murray's wedding plans are disrupted when his mother dies. (R)
3 53 Wild Kingdom
3 4 Ripley's Believe It Or Not
6 9 10 25 11 12 CHiPs Jon and Ponch face a reckless vigilante committee. (60 min.)
8 36 13 24 Cousteau Odyssey Diving for Roman Plunder.' Jacques Cousteau investigates the pillage of Grecian artwork. (R) (60 min.)

8:30 PM 2 5 7 One Day at a Time Nick moves into Ann's apartment building causing Alex to become hostile. (R)
3 53 Pittsburg Week/Review

9:00 PM 2 4 7 Alice Vera is overjoyed about finding a baby at the laundromat. (R)
3 53 Other Side
3 4 MOVIE: 'The Seduction of Joe Tynan' Fame and power teach a rising Senator the double-edged price of success. Alan Alda, Meryl Streep. Rated R.
6 9 10 25 11 12 MOVIE: 'Murder in Texas Part 1 A prominent Houston doctor is accused of poisoning his socially prominent wife. Farrah Fawcett, Katharine Ross, Andy Griffith.
8 36 13 24 Masterpiece Theatre Favorites 'The Golden Bowl' First of 5 parts. A few days before his wedding to Maggie, Prince Amerigo meets his old love, Charlotte Stant, at Fanny Assingham's home. (R) (60 min.) [Closed Captioned]

9:30 PM 2 5 7 Jeffersons Part three of four. The Willises' presence in Hawaii threatens to destroy George's plans. (R)
3 53 Pittsburgh Women '81

10:00 PM 2 5 7 Trapper John, M.D. Gonzo is devasted when his father suddenly reappears. (R) (60 min.)
3 53 Independent Network News
8 36 Meeting of Minds
13 Kitty: Return to Aushwitz Kitty Hart, a one-time prisoner of Auschwitz Concentration Camp of World War II, recalls some of the horror she witnessed. (R) (90 min.)
24 David Susskind

10:30 PM 3 53 Pittsburgh: Tomorrow

11:00 PM 3 53 Benny Hill Show
3 4 7 9 10 25 11 12 News
24 Firing Line

11:15 PM 3 PTL Club
4 News
6 F.Y.I.
11 Sports Week

11:30 PM 2 Moresports
3 53 MOVIE: 'No Where to Hide' A street-wise U.S. Marshall is assigned the task of protecting a former syndicate hit man who is testifying against his ex-boss. Lee Van Cleef, Tony Musante, Charlie Robinson. 1977
5 Face the Nation
6 MOVIE: 'Evel Knievel' The story of Evel Knievel, king of the stuntmen, whose daredevil motorcycle jumps made him a fortune. George Hamilton, Sue Lyon, Rod Cameron. 1971
7 Six Million Dollar Man
9 12 700 Club
10 25 Jim Bakker
13 Agam and... This documentary deals with the work of the Israeli artist Yaakov Agam.

11:45 PM 4 All in the Family
11 Bionic Woman

12:00 AM 2 MOVIE: 'From Hell to Borneo' A soldier of fortune fights off pirates and a gangster in order to keep control of his privately owned island. George Montgomery, Torin Thatcher, Lisa Moreno. 1964

12:15 AM 4 Odd Couple

12:30 AM 7 Honeymooners

12:45 AM 3 53 Nashville Connection
4 Carol Burnett and Friends
11 Six Million Dollar Man

1:00 AM 9 News/Sign Off

1:15 AM 3 53 News/Sign Off
4 Adam-12

1:45 AM 4 ABC News
11 Devotional Moments

2:00 AM 2 Vibrations

SATURDAY

Famous fashion designer Halston will appear as himself and show 17 of his fashion creations on a two-hour presentation of "The Love Boat," airing Saturday, May 2 on ABC.

(Stations reserve the right to make last-minute changes.)

MONDAY 5/4/81

6:00 AM 3 53 Other Side
9:00 AM 7 11 Phil Donahue Guests to be announced.
10 25 To Be Announced
1:00 PM 3 53 MOVIE: 'Five Graves to Cairo' Intrigue and espionage center around the lone survivor of a British tank group in a North African town during Rommel's advance. Akim Tamiroff, Anne Baxter, Franchot Tone. 1943
4:00 PM 2 Hour Magazine Gary collins is joined by MS. editor Gloria Steinem, Dr. Charles Wibbelsman on special needs of teens and Alan Gansberg explains why tv shows get cancelled.
6 MOVIE: 'The Great Waldo Pepper' An American fighter pilot meets his primary adversary, a former German ace, in a chance encounter years after World War I. Robert Redford,Bo Svenson, Margot Kidder.1975
7 John Davidson Today's guests are Angie Dickinson, Larry Gatlin and the Gatlin Brothers and Brian Kerwin. Where the show airs for 90 minutes Bud Greenspan and Chef Tell Erhardt will be included.
11 MOVIE: 'Grad Night' The students and the teachers have a free for all at the Grad Night Dance. Joe Johnson, Barry Stolze, Suzanne Fargan. 1980
13 Victory Garden
4:30 PM 3 Hour Magazine Gary collins is joined by MS. editor Gloria Steinem, Dr. Charles Wibbelsman on special needs of teens and Alan Gansberg explains why tv shows get cancelled.
5:00 PM 2 John Davidson Today's guests are Angie Dickinson, Larry Gatlin and the Gatlin Brothers and Brian Kerwin. Where the show airs for 90 minutes Bud Greenspan and Chef Tell Erhardt will be included.
5:30 PM 3 All in the Family
6:00 PM 2 3 4 5 6
7 9 10 25 11 12 News
3 53 Kung Fu
8 36 Paddington Bear
13 Rebop
24 To Be Announced
6:30 PM 3 ABC News
5 CBS News
6 9 10 25 11 12 NBC News
8 36 Electric Company
13 Misterogers Neighborhood
24 G. E. D.
7:00 PM 2 7 CBS News
3 53 Barney Miller
3 Wild Kingdom
4 ABC News
5 6 M*A*S*H
8 36 Up On the Farm
9 Sha Na Na
10 25 Lawrence Welk
11 Tic Tac Dough
12 Happy Days Again
13 Once Upon a Classic 'The Hills of Heaven' First of 2 parts. Three children are involved in a careless accident which results in a battle between right and wrong. [Closed Captioned]
24 Over Easy
7:30 PM 2 Evening Magazine
3 7 M*A*S*H
4 Family Feud
5 Nashville on the Road
6 You Bet Your Life
8 36 13 24 MacNeil-Lehrer Rept.
9 Barney Miller
11 Joker's Wild
12 Laverne and Shirley
8:00 PM 2 5 7 Bugs Bunny 'Bugs Bunny: All-American Hero.'
3 53 Face the Music
3 4 That's Incredible Tonight's program will feature Haiti's 'walking dead', boat drag racing, Boston's talking seal, Hoover and people who claim they've received phone calls from beyond. (60 min.)
6 9 10 25 11 12 Little House On The Prairie Pt.1 of 2. Charles tries to find a home for two children after the death of their parents. (60 min.) [Closed Captioned]
8 36 13 24 Great Performances 'Dance in America: The Eliot Feld Ballet' The Chamber Ballet Company performs its classic work, 'Intermezzo,' as well as selections from six other Eliot Feld choreographed works. (R) (60 min.)
8:30 PM 2 5 7 M*A*S*H Sweltering summer heat causes sleeping problems at the 4077th. (R)
3 53 To Tell the Truth
9:00 PM 2 5 7 M*A*S*H Winchester becomes withdrawn after a sniper attack. (R)
3 53 Rockford Files
3 4 Sixty Years of Seduction This special looks at the greatest romantic film stars in six decades of filmmaking.
6 9 10 25 11 12 MOVIE: 'Murder in Texas' Part 2
8 36 13 24 Frederic Chopin: A Voyage with Byron Janis Classical pianist Janis journeys throughout Europe to understand the true Chopin, his life and times. (60 min.)
9:30 PM 3 5 7 House Calls A nurse is fired after she appears nude in a magazine. (R)
10:00 PM 2 5 7 Lou Grant The Trib editors fight with Mrs. Pynchon's nephew when she has a massive stroke. (R) (60 min.)
3 53 Independent Network News
8 36 Soundstage
13 Great Performances
24 Black Man's Land 'Mau Mau' An African war of liberation and the myths that were used to discredit it are told by the participants. (R)
10:30 PM 3 53 Bob Newhart
11:00 PM 2 3 4 5 6
7 8 10 25 11 12 News
3 53 Benny Hill Show
8 36 Everybody's Business
13 24 Dick Cavett Part one. Dick talks with Equestrians Fanny Gardiner Collins and Harry DeLeyer.
11:30 PM 2 5 7 Quincy Quincy discovers four bodies in his girlfriend's boarding house. (60 min.)
3 53 MOVIE: 'Piranha, Piranha' A trio which sets out to photograph the jungle wildlife of the Amazon River encounters a cold-blooded hunter who devises a game which will put the photographers in the position of hunted animals. Peter Brown, William Smith, Ahna Capri. 1972
3 4 Nightline
6 9 10 25 11 12 Best of Carson Guests To Be Announced.
8 36 13 24 Captioned ABC News
12:00 AM 3 4 Fantasy Island An heiress becomes a stripper and a boxer fulfills his fantasy of becoming an Olympic gold medal winner. (R) (60 min.)
12:30 AM 2 5 7 Harry O Harry O is hired by a wealthy man to find out which member of his family is trying to kill him. (60 min.)
6 9 10 25 11 12 Tomorrow Coast-to- Coast
1:15 AM 3 News/Sign Off
4 Adam-12
1:45 AM 4 News/Sign Off
2:00 AM 5 9 11 News
2:30 AM 11 Devotional Moments

TUESDAY 5/5/81

6:00 AM 3 53 Pittsburg Week/Review
9:00 AM 7 11 Phil Donahue Guests TBA.
10 25 U.S. Farm Report
1:00 PM 3 53 MOVIE: 'Watusi' An exciting search takes place for the world's most fabulous treasure. George Montgomery, Taina Elg. 1959
4:00 PM 5 7 Festival of Lively Arts 'Bill Bixby and the Adventures of a Young Magician' is presented in this afternoon special.
6 MOVIE: 'Coogan's Bluff' An Arizona deputy sheriff applies his rough-and-ready tectics of the frontier when he arrives in New York to find and extradite an escaped murderer. Clint Eastwood, Lee J. Cobb, Susan Clark. 1968
11 MOVIE: 'Star Hop'
13 Look at Me
4:30 PM 3 Hour Magazine Hosts Gary Collins and Pat Mitchell explore treating disease through nutrition with Dr. Atkins and meet Pat Mitchell and Bert Parks at the Mrs. America contest.
7 John Davidson Today's guests are John Hurt, Tanya Roberts, Marcel Marceau, Jay Leno and Robert Goulet. Where the show airs for 90 minutes Peter Greenwood and Dr. Tony Shipp will be included.
5:00 PM 2 John Davidson Today's guests are John Hurt, Tanya Roberts, Marcel Marceau, Jay Leno and Robert Goulet. Where the show airs for 90 minutes Peter Greenwood and Dr. Tony Shipp will be included.
5:30 PM 3 All in the Family
6:00 PM 2 3 4 5 6
7 9 10 25 11 12 News
3 53 Kung Fu
8 36 Bean Sprouts
13 3-2-1, Contact
24 To Be Announced
6:30 PM 3 ABC News
5 7 CBS News
6 9 10 25 11 12 NBC News
8 36 Electric Company
13 Misterogers Neighborhood
24 Villa Alegre
7:00 PM 2 7 CBS News
3 53 Barney Miller
3 People/Places/Games
4 ABC News
5 6 M*A*S*H
8 36 Here's to Your Health
9 Carter Country
10 25 Jacobs Brothers
11 Tic Tac Dough
12 Life in America
13 Lyceum
24 Over Easy
7:30 PM 2 6 Major League Baseball: Pittsburgh vs. Cincinnati
3 7 M*A*S*H
4 Family Feud
5 Dolly!
8 36 13 24 MacNeil-Lehrer Rept.
10 25 Laverne Tripp
11 Joker's Wild
12 Sha Na Na
8:00 PM 3 53 Face the Music
3 4 Happy Days An Army regulation threatens the marriage of Lori Beth and Richie.
5 7 Palmerstown A new roadhouse saloon causes problems in Palmerstown. (60 min.)
8 36 13 24 Nova 'The Wizard Who Spat on the Floor.' This film portrait features unique archival film of Thomas Edison explaining his inventions and interviews with his family, employees and critics. (R) (60 min.) [Closed Captioned]
9 10 25 11 12 Lobo The husband of one of Lobo's ex-girlfriends is accused of murder. (60 min.)
8:30 PM 3 53 To Tell the Truth
3 4 Laverne and Shirley Laverne and Shirley's former drill sergeant pitches her tent in the girls' apartment.
9:00 PM 3 53 Rockford Files
3 4 Three's Company Jack gets a preview of the hereafter while Larry hides Tripper from a jealous boyfriend. [Closed Captioned]
5 7 MOVIE: 'Broken Promise' Five abandoned children struggle to remain together as a family. Chris Sarandon, Melissa Michaelsen, George Coe. 1980
8 36 13 24 Mystery! 'Sergeant Cribb' Third of 5 parts. Underworld hoodlum Charlie Vokins claims he saw who murdered his gangster boss. (60 min.) [Closed Captioned]
9 10 25 11 12 Hill Street Blues Merchant vigilantes give Captain Furillo one big headache. (60 min.)
9:30 PM 3 4 Too Close for Comfort Chaos erupts when Henry adds political satire to his cartoon strip.
10:00 PM 2 New Country from The Old Country
3 53 Independent Network News
3 4 Hart to Hart
6 9 10 25 11 12 Nero Wolfe Nero must stop a determined hitman. (60 min.)
8 36 Bill Moyers' Journal Bill Moyers focuses on people of accomplishment and vision whose ideas, experiences and wisdom are leaving an imprint on our world and in our lives. (60 min.)
13 Edge of Survival Filmed in Brazil, Ecuador, England and India, this documentary examines the fundamental problems of daily survival faced by the vast majority of mankind. (60 min.)
24 Thomas Hornsby Ferril 'One Mile Five Foot Ten' A profile of Ferril, nationally recognized among poets, but not widely known by the general public is documented.
10:30 PM 3 53 Bob Newhart
24 Crusoe Umbrella Claes Oldenburg tells the story of his major piece of art.
11:00 PM 2 3 4 5 6
7 8 10 25 11 12 News
3 53 Benny Hill Show
8 36 From Socrates to Sartre
13 24 Dick Cavett Conclusion. An interview with Equestrians Fanny Gardiner Collins and Harry DeLeyer is featured.
11:30 PM 2 5 7 NBA Basketball Championship
3 53 MOVIE: 'Bait' An old prospector contrives a plot to kill his young partner. Cleo Moore, Hugo Haas, John Agar. 1954
3 4 Nightline
6 9 10 25 11 12 Tonight Show Guests To Be Announced.
8 36 13 24 Captioned ABC News
12:00 AM 3 4 MOVIE: 'The Users' Hollywood men's and women's lives make the headlines. Jaclyn Smith, Tony Curtis, Darren McGavin. 1978
12:30 AM 6 9 10 25 11 12 Tomorrow Coast-to-Coast
2:00 AM 5 9 11 News
2:15 AM 4 News/Sign Off
2:30 AM 3 News/Sign Off
11 Devotional Moments

TUESDAY

Richie and Lori Beth have to tie the knot in an unusual way, with the Fonz, starring Henry Winkler, standing in for the groom, on "Happy Days," airing Tuesday, May 5 on ABC.

(Stations reserve the right to make last-minute changes.)

WEDNESDAY 5/6/81

6:00 AM 3 53 Other Side
9:00 AM 7 11 Phil Donahue Guests TBA.
10 25 Day of Discovery
1:00 PM 3 53 MOVIE: 'Blood Rose' An artist, madly in love with his young wife, seeks to restore her beauty, destroyed in a fire. Howard Vernon, Philip Lemaire. 1970
4:00 PM 2 Hour Magazine Gary Collins is joined by actress Barbara Eden, Pat Mitchell, Mrs. America, Dr. Leah Acus: sibling rivalry, and Dr. Isadore Rosenfield on sexually transmitted diseases.
6 MOVIE: 'Never Give An Inch' Members of an Oregon logging family brave a general strike and attempt to deliver a large order to a mill on schedule. Henry Fonda, Paul Newman, Lee Remick and Michael Sarrazin. 1976.
7 John Davidson Today's guests are David Brenner, Ann Jillian and Eva Marie Saint. Where the show airs for 90 minutes Dr. Robert Mendelsohn will be included.
11 MOVIE: 'Cutting Loose' A high school student tries to change the system. Harold Green, Phil Catelli, Rhonda Spitz. 1980
13 Footsteps
4:30 PM 3 Hour Magazine Gary Collins is joined by actress Barbara Eden, Pat Mitchell, Mrs. America, Dr. Leah Acus: sibling rivalry, and Dr. Isadore Rosenfield on sexually transmitted diseases.
5:00 PM 2 John Davidson Today's guests are David Brenner, Ann Jillian and Eva Marie Saint. Where the show airs for 90 minutes Dr. Robert Mendelsohn will be included.
5:30 PM 3 All in the Family
6:00 PM 2 3 4 5 6
7 9 10 25 11 12 News
3 53 Kung Fu
8 36 Freestyle
13 3-2-1, Contact
24 To Be Announced
6:30 PM 3 ABC News
5 CBS News
6 9 10 25 11 12 NBC News
8 36 Electric Company
13 Misterogers Neighborhood
24 G. E. D.
7:00 PM 2 7 CBS News
3 53 Barney Miller
3 Fight Back
4 ABC News
5 6 M*A*S*H
8 36 In Person
9 Carter Country
10 25 Nashville Music
11 Tic Tac Dough
12 Happy Days Again
13 Black Horizons
24 Over Easy
7:30 PM 2 6 Major League Baseball: Pittsburgh vs. Cincinnati
3 7 M*A*S*H
4 Family Feud
5 Backstage/Grand Old Opry
8 36 13 24 MacNeil-Lehrer Rept.
9 Barney Miller
10 25 Nashville on the Road
11 Joker's Wild
12 Mork & Mindy
8:00 PM 3 53 Face the Music
3 4 The Greatest American Hero
5 7 Enos Enos becomes a one-man police force during an epidemic of 'Blue Flu.' (R)
8 36 13 24 Hall of Fame 'Casey Stengel' The irrepressible personality and colorful career of the feisty ex-manager of the New York Yankees and the New York Mets is revealed through a series of monologues. Starring Charles Durning. (60 min.)
9 10 25 11 12 Real People Tonight's program features a look at some of the happy and humorous aspects of American life. (60 min.)
8:30 PM 3 53 To Tell the Truth
9:00 PM 3 53 Rockford Files
3 2 American Dream
5 6 MOVIE: 'Gentleman Bandit' A controversial priest is arrested for a series of robberies in Delaware. Ralph Waite, Julie Bovasso, Jerry Zaks. 1981
8 36 13 24 World Special 'The Red Army' This investigative report will examine both the strengths and weaknesses of the Russian military.
9 10 25 11 12 Diff'rent Strokes Arnold hides a friend faced with being sent to an orphanage. (60 min.)
9:30 PM 9 10 25 Facts of Life Tootie falls in love. R (60 min.)
10:00 PM 2 Mississippi Days- Southern Nights
3 53 Independent Network News
3 4 Vegas Dan Tanna takes charge of a case that involves a plot to blackmail a ring of male prostitutes. (60 min.)
6 9 10 25 11 12 Quincy Quincy give advice to a vigilante committee. (60 min.)
8 36 Inside Washington
13 Search for Alexander the Great 'The Young Lion' First of 4 parts. This dramatization tells the epic story of the handsome young Greek king who conquered the known world some 2,500 years ago. Hosted by James Mason. (60 min.)
24 Sports America
10:30 PM 3 53 Bob Newhart
8 36 With Ossie & Ruby 'Rebel Poets.' Poets Amiri Baraka and Sonia Sanchez tell of their evolution as poets. [Closed Captioned]
11:00 PM 2 3 4 5 6
7 8 10 25 11 12 News
3 53 Benny Hill Show
8 36 Electric Ponds 'The Solar Solution'-Viewers look at an innovative, eminently practical form of alternative energy–a solar pond.
13 24 Dick Cavett
11:30 PM 2 5 7 MOVIE: 'Demon Seed' The wife of a scientist is held prisoner by a computer that has chosen her as its mate.
3 53 MOVIE: 'Of Love and Desire' A wealthy, promiscuous woman falls in love and tries to escape her past by marriage.
3 4 Nightline
6 9 10 25 11 12 Tonight Show
8 36 13 24 Captioned ABC News
12:00 AM 3 4 Love Boat
12:30 AM 6 9 10 25 11 12 Tomorrow Coast-to-Coast
1:15 AM 3 News/Sign Off
4 Adam-12
1:45 AM 4 News/Sign Off
2:00 AM 5 9 11 News
2:30 AM 11 Devotional Moments

WEDNESDAY

Ralph Waite stars as a priest accused of holding up several small stores, in "The Gentleman Bandit," a new motion picture for television airing Wednesday, May 6 on CBS.

(Stations reserve the right to make last-minute changes.)

HECK'S

SPECIAL VALUES FOR SPRING

VISA master charge

STORE HOURS:
DAILY 9:30 TO 9:00; SUNDAY 12 TO 6

USE OUR CONVENIENT LAY-AWAY
A 10% Deposit *Plus a $1.00 Service Charge Opens Your Lay Away Account
*$2.00 Minimum

PRICES IN EFFECT THROUGH SATURDAY, MAY 2, WHILE QUANTITIES LAST!

Dynamark
10 Horsepower 32 Inch
Rider Mower
$699.88 Reg. $833.99

Key ignition starting, heavy duty gear drive with differential and disc brake. Three speeds forward, one reverse. Rear discharge cutting deck with twin blades for full 32" cut. Shock mounted engine and a new hi-impact, hi-stress newly designed grille. Excellent for cutting any size lawn.

HARDWARE DEPT.

DUPONT
Paints

WALL PAINT **$8.99** Reg. $10.99 Gal.

Thick creamy Lucite is easy to use. There's no stirring or thinning. It doesn't drip like ordinary paints. Everything cleans up with soap and water.

HOUSE PAINT **$11.44** Reg. $13.88 Gal.

Nationwide test on hundreds of homes prove Dupont Lucite house paint resist cracking and peeling.

HARDWARE DEPT.

NOT RESPONSIBLE FOR TYPOGRAPHICAL ERRORS. WE RESERVE THE RIGHT TO LIMIT QUANTITIES!

AS SEEN ON TV

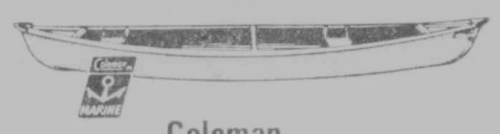

Coleman
15 or 17 Ft.
Canoe
CHOICE **$299.99** EACH
Reg. To $349.99 Each

Coleman canoes are a whole new thing! Made from tough, high density material we call RAM-X™. It's stronger than fiberglass, tougher and quieter than aluminum, and it's molded in one piece! Wide, stable bottoms are ribless with a unique sloping keel for whitewater and lake maneuverability.

SPORTS DEPT.

Sycamore
3 H.P. 20 Inch
Lawn Mower
$88.00 Reg. $114.88

AS SEEN ON TV

20 inch in-line wheel mower. 14 guage steel deck. 3 HP B&S recoil start engine with handle mounted speed and stop control. Seven inch wheels, manual adjustment to 4 cutting height positions and chrome handle.

HARDWARE DEPT.

Shimano
Spin Cast Reel
6' Spin Cast Rod
or 5' Bait Casting Rod
CHOICE **$21.99** EACH
Reg. $29.99 Each

Choose from either the CB100 spin cast reel, CBO 160 6' spin cast rod, or the CBO 150 5' bait cast rod.

SPORTS DEPT.

Homelite®
Electric String Trimmer
$37.99 Reg. $47.44

The ST 40 has a 3.3 amp permanent magnet motor and a 14" cutting swath for those who need a little more from an electric trimmer. And it's fully adjustable! Weighs only 5 lbs. 1/3 HP motor.

HARDWARE DEPT.

Ladies'
Knit Tops
$3.66 Reg. $4.99

Fashionable tank top styles of poly-cotton knit. Available in assorted solid colors. Sizes S-M-L.

Ladies'
Knee Pants
$6.99 Reg. $8.99

The new fashion look for spring. Knee Pants in shake, poplin and painter fabric. Choose from 2 & 3 button styles. All solid colors in sizes 5 to 15.

CLOTHING DEPT.

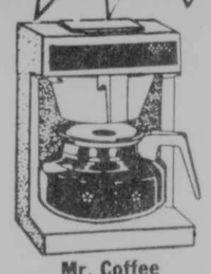

Mr. Coffee
10 Cup Automatic Drip
Coffee Maker

REG. PRICE	$29.77
SALE PRICE	$22.99
LESS MFG. REBATE	-$7.00
YOUR COST AFTER REBATE	$16.99

New automatic 10 cup coffeemaker. Automatically switches from both brewing to warming cycle. Self-regulating warmer plate keeps coffee at proper serving temperature.

JEWELRY DEPT.

Fesco Plastic
Household Items

- 1½ BUSHEL LAUNDRY BASKET
- 24 QT. GROCERY BAG WASTE BASKET
- DISHDRAINER AND TRAY SET
- 15 QT. E-Z POUR PAIL

CHOICE **$1.99** EACH
Reg. To $3.53 Each

HOUSEWARE DEPT.

Ladies'
Sundresses
$5.59
Reg. $6.99 Each

Ladies' woven print sundresses. 50% polyester, 50% cotton. Choose from a large variety in a wide range of prints. Sizes S-M-L.

CLOTHING DEPT.

Sunbeam
Deluxe Mixmaster Mixer
$69.99 Reg. $84.56

Delivers up to 225 watts of power for any mixing job. Includes 4 qt. and 1½ qt. mixing bowls. Rotating surface for bowl, dough hooks, beaters and beater ejection.

JEWELRY DEPT.

5 Quart
Rival
Slow Cooker
With Removable Crock
$21.99 Reg. $27.96

Low temperature cooking at 180 to 250 watts. Cooks for 8 to 10 hours unwatched. Ideal for the working woman. Economical, costs only a few cents a day.

JEWELRY DEPT.

AS SEEN ON TV

Westley's
Blue-Poly One-Step
Poly Sealant
LIQUID OR PASTE
CHOICE **$7.99** EACH
Reg. $9.99 Each

AUTOMOTIVE DEPT.

48 Oz.
Ivory
Dishwashing Liquid
$1.99 Reg. $2.69

HOUSEWARE DEPT.

Fesco Plastic
20 Gal. Trash Can or 42 Qt. Lift-Top Waste Bin
CHOICE **$3.99** EACH
Reg. To $6.99 Each

HOUSEWARE DEPT.

Mid-Towns Plaza
State Route 135

Oakland, Md.

Phone 334-9457

District Court Docket Reflects Heavy Case Load

District Court Judge Lewis R. Jones heard a variety of cases during the last two weeks, with breaking and entering heading the list.

James Richard Artice, 24, Accident, was found guilty of breaking and entering charges brought against him by Christina Capel, Friendsville.

According to the complainant, she was awakened at 2:30 a.m. by the presence of Artice, who had entered the home of the victim through a bedroom window. The intruder claimed someone wanted to speak with Ms. Capel in the driveway of the home. When she refused to go outside, Artice left without incident.

Judge Jones levied a $100 fine.

Two Grantsville men, John Wayne Wiley, 19, and Charles L. Wilt, Jr., 19, were found guilty of breaking and entering charges lodged against them by Judith Miller, the proprietor of the National Hotel, Grantsville.

According to the complainant, she discovered the two men sleeping in a room used as a recreation facility by children in the hotel. A malicious destruction of property charge was also brought against the two men for damages done to the bathroom area of the establishment.

Judge Jones found both men guilty and levied fines of $100 each.

Frank G. Wilkins, Grantsville police chief, charged Leonard Paul, 55, Grantsville, with selling alcoholic beverages to a minor and permitting consumption by a minor on the premises.

According to the complainant, he observed two males enter the Blue Moon Saloon, and because one appeared to be a minor, he also entered the bar. The subjects were seated inside, and were all drinking beer. When an identification check was made by Wilkins, one subject was found to be 17 years of age. The subject claimed he had not been asked for identification by the bartender prior to being served.

Paul was found not guilty on the charge of selling to a minor, and was placed on six-months unsupervised probation on the permitting consumption charge, pending judgment.

In a separate case, a special agent from the Maryland Alcohol and Tobacco Tax Enforcement office entered the National Hotel, Grantsville, on November 3 on a routine liquor dealer check when he discovered two bottles of liquor behind the bar to be filled with a questionable substance.

According to the complainant, the liquor proof test failed to compare with the marked contents. The bottles were confiscated and tested in the state lab, where they were proved to be filled with a substance other than the contents stated on the label.

Mark A. Silberstein, 27, and Judith Miller, 40, both of Grantsville, licensees of the establishment, were charged with two counts of tampering with contents.

Judge Jones found the defendants not guilty on one charge, and ordered 24 months unsupervised probation on the second count. As a condition, neither party may have any interest in any liquor license or business for a period of at least two years. Court costs were also levied.

Carol Donald, 38, Midland, was placed on probation before judgment on two counts of bad check charges.

According to the complainants, Grantsville Foodland and the Chestnut Ridge Gulf Station, Ms. Donald presented bogus checks in the amount of $80 and $20, respectively.

Judge Jones levied 12 months unsupervised probation.

Robert Shimer, fire investigator for Garrett County, charged Kenneth Wayne Kyle, 20, Westernport, with arson of a motor vehicle stemming from a June, 1980, incident.

According to the complainant, Kyle deliberately set fire to a car belonging to Michael Kyle to collect the insurance.

The defendant was sentenced to two years in jail, which was suspended, and placed on three years supervised probation, plus court costs.

Cpl. Charles Hinnant, Maryland State Police, charged Marshall Allen Hoover, 24, Elkins, W. Va., with disorderly conduct stemming from an April 2 incident near the entrance of the Mettiki mine site.

According to the record, Hoover was standing on Tablerock Road shouting at passing motorists. The defendant reportedly continued to shout obscenities after being warned to discontinue.

Judge Jones levied a $50 fine.

A Barton man, Robert Lee MacMillan, 24, was found guilty of theft charges lodged against him by the Maryland State Police on behalf of the Grantsville Holiday Inn.

According to the report, MacMillan was observed by the manager and the owner of the establishment as he took a box of frozen shrimp from the delivery area of the restaurant section.

Judge Jones ordered a presentence investigation.

Kenny Wayne Pierce, 19, Deer Park, was found guilty on charges of theft and breaking and entering, as well as destruction of property charges for his part in the entering of the Highway Petroleum Co., El Lobo's Restaurant, and the theft of currency from a purse belonging to an employee of Par-Matt Lanes, Oakland.

Among the items stolen in the incidents were cigarettes, knives, and food.

Judge Jones ordered a presentence investigation.

Charles Franklin Dilsworth, McHenry, has been bound over for appearance in Garrett Circuit Court on sexual offense charges lodged against him by Maryland State Police last week.

A bench warrant was issued for Carol Ann Santee, 33, Rowlesburg, W. Va., on a bad check charge lodged against her by Heck's Department Store, Oakland. The bogus check was written for $103.28, in December 1980. The warrant was issued following Ms. Santee's failure to appear in court on the charges.

Cases declared nolle prosequi by the state's attorney included those involving Virginia Elizabeth Wiley, Joyce Karen Crowe, Barbara Ellen Wilt, Gladys Pifer, David King, Paul Franklin Deal, Bonita Joy Deal, Gerald C. Broadwater and Donald Jr. Baker.

Try Our Want Ads. They Pay.

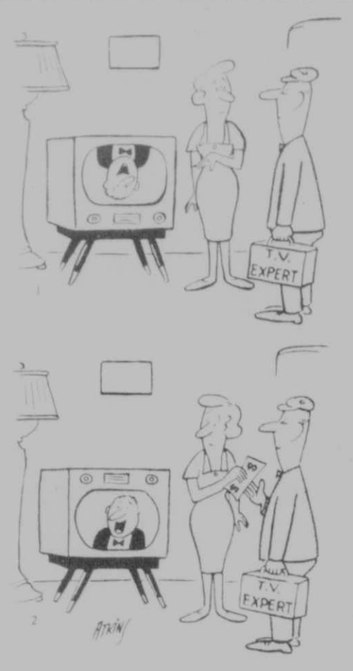

Almanac

Today is Wednesday, April 29th, the 119th day of 1981 with 246 to follow.

The moon is moving from its last quarter toward its new phase.

The morning star is Mars.

The evening stars are Mercury, Venus, Jupiter and Saturn.

Those born on this date are under the sign of Taurus. The Duke of Wellington, the British general who defeated Napoleon at Waterloo, was born April 29th, 1769.

On this date in history:

In 1878, Boston newspapers ran the advertisement: "Telephone, three dollars, guaranteed to work one mile. Five miles . . . Five Dollars."

In 1931, President Herbert Hoover received the King of Siam, first absolute monarch to visit the United States.

In 1945, American troops liberated 32-thousand prisoners from the Dachau (Dahk'-Kow) concentration camp in Nazi Germany.

In 1980, Senator Edmund Muskie was appointed Secretary of State to succeed Cyrus Vance who resigned to protest the hostage rescue mission in Iran.

A thought for the day:

Catholic Bishop Fulton Sheen said: "Baloney is flattery so thick it cannot be true, and blarney is flattery so thick we like it."

Registration For Emergency Care Symposium Continues

Advance registration is continuing for the Pre-Hospital Emergency Care Symposium to be held Saturday, May 9, in the College Center Theater at Allegany Community College, Cumberland.

This program, focusing on the care and treatment of pediatric and obstetrics/gynecology patients, is the latest in a series of courses sponsored by the Memorial Hospital Emergency Department for area ambulance and rescue squad members and other interested health care personnel.

Ten members of the medical and nursing supervisory staffs of Memorial Hospital comprise the faculty for the symposium, which begins at 9:00 a.m. with introductions by Dr.Daniel E. Kohn, assistant director of the Memorial Emergency Department, who is serving as course moderator.

The all-day program includes lunch for the participants and will conclude at 2:30 p.m. with a question and answer session.

There is no charge for the symposium, but persons planning to attend must register in advance with the office of Sandra Robertson, administrative secretary at Memorial Hospital, phone 777-4181.

Subscribe to The Republican

NEW HOME
$40,900 with financing at 12%!!! 3 BR, gas heat. Can you afford a $450 payment? If so we can get you into a new home with very little down and we'll finance the balance at 12% interest. Less than 5% down.
334-4808
Doyle Builders
8-2t

Foreign Cars
See
Rosedale Repair Shop

for all your foreign car repairs!
Subaru - Datsun - Toyota
and more
Overhauls, valve jobs & parts for all cars
Across from the Pentecostal Church
Fred Helbig, Owner 334-4850

Travel & Adventure
•Used Books •Maps •Prints
•Early & Current Fiction
•Vast Selection Nonfiction
•Buy •Sell •Trade-Ins
Appalachian Book Shop
2nd & Oak Sts., Oakland
334-4334
6-tf

Annual SPRING GRASS CATTLE SALE
to be held at
FRIEND'S STOCKYARD, INC.
Accident, Maryland
Saturday, May 2, 7:30 p.m.
Cattle will be sold in uniform lots on outweight scales, according to the desire of the consignor. Cattle should be consigned to the yard before 5:00 p.m.
Buying or Selling . . .
This is a Sale you won't want to miss!
For hauling arrangements
Call Area Code 301-826-8178

NOTICE OF MUNICIPAL ELECTION

NOTICE IS HEREBY GIVEN to the legally qualified voters of the Town of Grantsville, Maryland, that an election will be held on

TUESDAY, MAY 12, 1981

for the purpose of electing:

One person to be Mayor of said Town for a term of Four Years. Five persons to be Members of the Town Council of said Town. The polls of said election will be open at the hours of 9:00 a.m. until 6:00 p.m., at which time the polls will close and remain closed. The election will take place at the Grantsville Fire Hall.

Absentee ballots are available for the following reasons: illness, disability, military duty, or absence due to business or travel. Absentee ballots may be obtained by contacting the town clerk and must be returned no later than May 11, 1981.

By Order of the Board of
Supervisors of Elections for
Grantsville, Maryland
Gloria M. Martin, Clerk
8-2t

LUMBER SALE

All materials are surfaced to standard thickness or can be bought rough. We are located at Grimm Lumber Mill above Crellin, Maryland, and all materials must be picked up FOB - NO CREDIT!

YELLOW POPLAR

Size	2x4	2x6	2x8	2x10	2x12
6'	1.00				
7'	1.15				
8'	1.50	2.28	3.15		
10'	1.90	2.88	3.95	5.34	7.93
12'	2.30	3.46	4.74	6.41	9.52
14'	2.65	3.95	5.54	7.48	11.12
16'	3.10	4.65	6.33	8.57	12.72

•All 2" Poplar - Rough $230/MBF
•2" Oak - Rough $275/MBF

Poplar & Pine Sheeting
Random Widths & Lengths

•1" Rough $210/MBF
•1" Sufr. to ¾" $240/MBF

GRIMM LUMBER INC.
Terra Alta, W. Va. (304) 789-2888
or (304) 789-6231

ATTACHMENT FREE WHEN YOU BUY YOUR SECOND TRACTOR FIRST! SAVE UP TO $522

GET A FREE MOWER WITH ANY NEW INTERNATIONAL CUB CADET TRACTOR — OR YOUR CHOICE OF A BAGGER, SWEEPER, OR TRAILER WITH A CADET RIDER

With a deal like this, you don't have to settle for second best. Choose the brand of lawn and garden tractor or riding mower you want the first time out.

International Cadet or Cub Cadet. Dependability leaders you'll be happy with season after season.

SAVE UP TO $522 ON YOUR CHOICE OF A 38", 44", or 50" MOWER FOR YOUR CUB CADET LAWN AND GARDEN TRACTOR MODEL 482, 582, 582 SPECIAL, 682, OR 782.

Available at participating dealers. Offer expires May 31, 1981

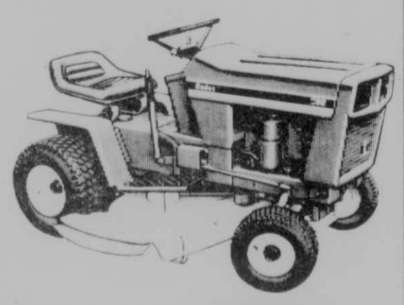
SAVE $375 ON A 36" MOWER FOR YOUR CUB CADET LAWN TRACTOR MODEL 182, 282, 382, OR 382 HYDRO.

SAVE UP TO $225 ON YOUR CHOICE OF A FREE BAGGER, SWEEPER OR TRAILER WITH YOUR CADET RIDING MOWER.

INTERNATIONAL HARVESTER

Bowman's Equipment Company
Open Mon.-Fri., 8-5:30; Sat. to Noon; EVENINGS BY APPOINTMENT
Star Route, Gravelly Run Road **Oakland, MD; 387-4600**

Goldstein Discusses State Finances, Higher Education At Frostburg

"With federal, state and local funds being cut back, it's time to reevaluate both the services provided by the various branches of our higher education system and the sources of revenue for each level of government," State Comptroller Louis L. Goldstein told an audience at Frostburg State College on April 22. The Comptroller also stated that Western Maryland's economy should benefit from the expansion of Baltimore as a coal-handling port and he urged the completion of Route 48 as a means of opening up more recreational and economic opportunities in Western Maryland.

Noting the relationship between education services and tighter taxpayer dollars, Goldstein said, "Community colleges cannot and should not seek to replace the role of state or private 4-year colleges and universities. The taxpayer dollar cannot stand the strain of duplication. In the same way, the time has come to ensure that each level of government has its own respective sources of revenue."

Goldstein added, "Education in all forms and levels takes the biggest slice of the Maryland State budget spending pie. In Fiscal Year 1980, 13 cents of every expenditure dollar went to education."

The comptroller noted that a legislative subcommittee is beginning extensive hearings on the future shape of higher education in Maryland, with prospects for shifts and consolidation within the higher education system.

Goldstein told the Frostburg audience that Maryland's economic diversity continues to be the key to overall economic health.

"Like our state as a whole, this area cannot and should not put all of its economic eggs in one basket. In addition to coal, he said, "this area has the potential for being one of the East Coast's most outstanding recreational centers. One priority here in Western Maryland, if it is to realize its potential, is the completion of Route 48."

As for the state's economy, he said, "while Maryland's revenues continue to grow, the uncertain national economy affects the rate of that growth. Maryland surplus revenues have been used to increase aid to Maryland's subdivisions.

"If we express these funds transferred to the counties, cities and towns as they might affect the real estate tax here in Western Maryland, we see a dramatic impact. The revenues represent a value of $7.09 per $100 of assessed value of property in Garrett County, $8.65 in Allegany County and $6.52 in Washington County. If it wasn't for these transfers the local property tax rates could have been much higher," he said.

Noting that the state of Maryland has fiscal responsibilities, rational government spending, and a triple A general obligation bond rating that means lower real estate taxes for its citizens, Goldstein said, "If all of us, public officials, citizens, business people, and colleges, can exercise a measure of restrain in our requests for services, state goverment can stay on the right financial path."

SANG RUN

[delayed one week]

Mr. and Mrs. John Tasker returned home Friday after spending a two-week vacation in Florida.

Mrs. Pearl Tasker returned home Saturday after visiting her son and family, Mr. and Mrs. Gene Tasker, Swanton.

Mr. and Mrs. George Tasker and daughters were Easter dinner guests of Mr. and Mrs. John Tasker.

August and Alfred Behringer, Baltimore spent the weekend at their trailer here.

Mr. and Mrs. Stephen DeWitt were Sunday dinner guests of Mr. and Mrs. Dale DeWitt.

Mrs. Milton DeWitt, Mrs. Sue DeWitt and Linda; Mrs. Eleanor Mayle visited Miss Helen Mayle, Piedmont, W. Va. on Monday.

Mr. and Mrs. Mark Mayle and daughters, Meadville, Pa., and Mrs. Debbie Hinebaugh and Tony visited Mr. and Mrs. Milton DeWitt on Sunday.

Jim DeWitt, Gaithersburg, and Mary Perkins, Arlington, Va., visited Mr. and Mrs. Stephen DeWitt over the weekend.

Mr. and Mrs. Brad Upole and Mrs. Earl Railey visited Mrs. Doris Rodeheaver on Sunday.

Mrs. George DeWitt is a patient in the Garrett County Memorial Hospital.

Twelve Southern Students Named Among Who's Who

The 1981 edition of Who's Who in Music will carry the names of 12 students from Southern High School who have been selected as being among the country's most outstanding high school music students.

The head of the school's nominating committee and the editors of the annual directory have included the names of these students based on their music ability, academic achievement, service to the community, leadership in extracurricular activities and future potential.

Students named this year from Southern High School are: Blair Glass, Steve Klier, Janet Maffett, Mary Ruth Sincell, Walter Weeks, Lisa Frazee, William Mott, Kevin Ridder, Cindy Edwards, Alvin Beeman, Donnie Thorn and Kathy Zimmerman.

CARE ABOUT KIDS?

Support

Youth For Christ

WORKATHON

Oakland Optical

No. 1 The Bottling Plant

Facing the Town Parking Lot

Designer & Budget-priced Frames

Prescriptions Filled
Lenses Duplicated
Frames Repaired & Adjusted
Sunglasses & Tinted Lenses

Mon., Tues., Thurs. 9 a.m. to 5 p.m.
Fri., 9 a.m. to 7 p.m.
Sat., 9 a.m. to 2 p.m.
CLOSED WED. & SUN.

Public Service Commission of Maryland

NOTICE OF HEARING

A hearing in the matter of the continuing investigation of the electric purchased power adjustment charges of Somerset Rural Electric Cooperative, Inc., will be held

Wednesday, May 6, 1981

1 o'clock p.m.
12th floor Hearing Room
American Building
231 E. Baltimore St., Baltimore, MD
SOMERSET RURAL ELECTRIC COOPERATIVE, INC.
Somerset, Pa. 15501

9-1t

BELL BROS

1 Mi. South of Oakland — **MOTOR SALES** — Rt. 219 334-9100

See Fred or Terry for the best prices in town

WE ARE NOW RENTING CARS AND TRUCKS

Compare our ★Price ★Quality ★Warranty

SAVE ON CARS

78 Chevy Malibu, 4-Dr., V6, AT, PS, Air, 39,000 Mi., Sharp — $3795
78 Plymouth Volare, 4-Dr., 6-Cyl., AT, PS, PB, Air, Va. Car — $3795
78 Plymouth Volare, 2-Dr., 6-Cyl., AT, PS, PB, Air — $3795
78 Dodge Monaco, 4-Dr., V8, AT, PS, PB, Air, Special — $2495
78 Plymouth Volare, 4-Dr., 6-Cyl., AT, PS, PB, Low Mileage — $3795
78 Ford Fairmont, 2-Dr., 4-Cyl., 4-Sp., PS, Excellent Cond., Va. Car, Low Mileage — $3595
78 Chevrolet Chevette, 4-Dr., 4-Cyl., AT, Air, Low Mileage, Real Nice Car ... Now — $3795
77 Ford LTD Country Squire, V8, AT, PS, PB, Air, Cruise Control, AM-FM, V-Top, R.W. Defogger, Lug. Rack, Low Mileage — $2995
77 Dodge Aspen Station Wagon, 6-Cyl., AT, PS, PB, Woodgrain Trim, Nice Car — $2995
76 Chevy Nova, 4-Dr., 6-Cyl., AT, PS, PB, Low Mileage, Sharp — $2395
75 Plymouth Gran Fury, V8, AT, PS, PB, Air, Va. Car, V-Top — $1995
74 Torino Station Wagon, V8, AT, PS, PB, Air, Va. Car — $1695
73 Oldsmobile Custom Cruiser, Loaded — $795
73 Chevy Impala, 4-Dr., V8, AT, PS, PB, Air, Inspected — $895
73 Ford Gran Torino, 4-Dr., V8, AT, PS, PB, P. Wind., P. Seat, Very Low Mileage — $1595
73 Dodge Dart, 2-Dr., V8, AT, PS, PB, V-Top, Real Nice ... Now — $1595
72 Mercury Montego, 4-Dr., V8, PS, PB, V-Top — $895
72 Dodge Dart, 2-Dr., V8, AT, PS, PB, V-Top, Only 43,000 Miles, 1 Owner, Sharp — $1095

SAVE ON TRUCKS & 4WDs

79 Ford F-150, 4WD, 6' Stepside, V8, AT, PS, PB, Lock-out Hubs, Red — $5495
78 Chevy C-10, V8, 3-Sp., PS, PB, Va. Vehicle — $3595
77 Ford F-250, 4-WD, 4-Sp., PS, PB, Lock-out Hubs — $3995
77 Chevy C-10, V8, AT, PS, PB, 40,000 Miles, S. Carolina Truck — $3495
77 Chevy C-10, 6-Cyl., 3-Sp., Short Bed, PS, Va. Vehicle — $3295
76 Ford F-100, V8, AT, PS, PB, Explorer — $2695
76 Chevy C-10, V8, AT, PS, PB, Air, 49,000 Miles, Va. Truck — $3195
76 Chevy C-10 Silverado, V8, AT, PS, PB, Tilt Wheel, Two Tone — $2995
76 Ford F-250, V8, AT, PS, PB, Low Mileage ... Now — $2895
76 Ford F-100, 6-Cyl., 3-Sp., Red, Short Bed ... Now — $2795
75 GMC Jimmy, 4WD, V8, 4-Sp., PS, PB, Lock-out Hubs — $2595
75 Dodge D-200, ¾-Ton, 4WD, V8, 4-Sp., As Is — $1595
75 GMC 1500, V8, AT, PS, PB, Nice — $2495
75 Chev. C-10, Scotsdale, V8, AT, PS, PB, 43,000 Mi. — $2495
75 International ½-Ton Pickup, V8, AT, PS, PB, Special, White Slot Wheels — $1495
74 Dodge D-100 Pickup, V8, 3-Sp., PS ... Now — $1795
73 Dodge, Club Cab, "As Is", V8, AT, PS ... Now — $750
72 Dodge Van, 6-Cyl., 3-Sp., Low Mileage — $1295

Md. Inspection Station up to 1½-Ton Trucks 22 ft.

REALTOR

"The Professional Firm"

Douglas W. Spaulding

REAL ESTATE

Professional Building — Oakland, Maryland 21550

(301) 334-8131

Deep Creek Lake

GLEN ACRES — Two-bedroom mobile home situated on a level rented lot very close to the lakefront. Dockage available ... $8,000.

LOWER GLENDALE ROAD — Three bedroom cottage with separate self-contained guest cottage, each with fireplace, situated on a level lakefront lot with expansive lake view. Favorable owner financing ... $82,500.

PERGIN FARM — At the best address on Deep Creek Lake, we are pleased to offer a three bedroom cottage with two baths situated on a large lot offering one of the most outstanding vistas of mainstreet. In our opinion, this is the buy of the year. SOLD

TURKEY NECK — One of the original chestnut log lodges, rustic yet modern, situated on a large parcel fronting 300' on Deep Creek Lake. Probably one of the finer offerings we have seen in years at ... $215,000.

RED RUN — End unit with three bedrooms, two full baths, modern kitchen plus large living room with native stone fireplace. Owner financing ... $69,900.

SHINGLE CAMP TERRACE — The ultimate in contemporary design for carefree living. A true rotunda offering 2,000 square feet of living area. Offered furnished with boat and dock. Modern technology ranks this house as superior for energy efficiency. Best of all we are authorized to offer 90% financing to qualified purchaser ... $99,500.

GLENDALE ROAD — Newer three bedroom mobile home in excellent condition on a lease lot. Lake access with dockage available. Ideal for year 'round living or a vacation retreat ... $22,500.

McHENRY — Good investment property. Three bedroom brick and siding house on a spacious lakefront lot. Each apartment has two bedrooms, bath, modern kitchen and living room. Call our office for further details.

GREEN GLADE — ¾ acre level lakefront lot with a four bedroom cottage. Modern kitchen, large living room, laundry area. New addition needs completion but is a great buy at ... $49,900.

SKIPPER'S POINT ROAD — Level wooded lakefront lot with a large four bedroom year round home in excellent condition. Featuring a large living room with fireplace, w.w carpeting, 2½ baths, laundry room plus lots of closet and storage space. Workshop and dock ... $115,000.

SHINGLE CAMP TERRACE — Wooded lakefront lot in an area offering privacy, improved with a new Lincoln Lodge that needs completed on the interior. Three floors of living space that is livable now while you plan the interior to suit your family needs ... $54,000.

BECKMAN'S PENINSULA — Two bedroom year round cottage featuring two baths, large living room with fireplace screened in porch plus two car garage and sauna. Lake access ... $72,500.

PARADISE POINT ROAD — Attractive rail fenced yard with large oak and pine trees is the setting for this great family cottage on ½+ acre of level lakefront lot. Easy to care for cottage features a convenient kitchen, living room with fireplace, three bedrooms and bath. Dock and storage shed ... $53,500.

GLENDALE ROAD — Lakefront stone ranch with fantastic view of lake. Level wooded lot with boat dock. Enjoy all seasons in this three bedroom cottage. Offered furnished ... $80,000. SOLD

FOUR HOOPPOLE SOUTH — Lakefront townhouse with three bedrooms, two full baths, modern kitchen, spacious living room with fireplace. Enjoy the amenities of tennis court, sandy beach and boat slips ... $110,000.

MARSH HILL ROAD — Enjoy year 'round vacationing in this three bedroom Lincoln Lodge situated on a wooded lot. This cottage offers low maintenance inside and out. Full basement for storage or additional living space ... $75,000.

PENN POINT — Very desirable lakefront area with a four bedroom furnished year 'round cottage. Enjoy the fireplace as well as the view of the lake from the living room. Full basement, dock. Ideal vacation or retirement home ... $67,000.

GREEN GLADE — Immaculate two bedroom furnished mobile home situated on 1.65 acres of level woodland with a nice yard area. A stream runs along the back property line. Great location for year 'round vacation home or residence. Lake access ... $23,500.

THE RIDGE NEAR PARADISE POINT — ½ to 2 acre lots in prestigious community. Beautiful view of lake and surrounding countryside. Owner financing at 10 percent with flexible terms. Sand beach and dock privileges included ... from $8,500.

TURKEY NECK — Small log cottage situated on three lots fronting 181 feet on Deep Creek Lake. Nice view of the yacht harbor ... $125,000.

STATE PARK ROAD — Choice wooded lots with exceptional value. Call our office for further details.

ROMAN NOSE — Two mobile home on foundation located in quiet retreat area near Deep Creek Lake. Call for more details ... $25,000.

Sky Valley

Sky Valley is uniquely different and offers all of the benefits of lakefront ownership plus security and convenience ... an ideal family community with picnic area, woodland trails, beach and boat dock in a forest setting on the waters of Deep Creek Lake.

Gently sloping wooded building lot conveniently located within walking distance of beach, boat dock and picnic area ... $9,500.

Contemporary chalet situated on large, gently sloping, well landscaped wooded lot features three bedrooms, large living room with stone fireplace and a large deck area with barbecue grill ... $72,500.

Large frame chalet containing over 2,100 sq. ft. spaciously apportioned to include large living room, dining area, kitchen, three bedrooms, three full baths and large family room with sauna optional. Deck area on two levels accent the leisure mode of living this custom home was designed for. An energy efficient heating system plus 6 inch walls contribute to fuel efficiency. An outstanding value as a primary or second home at ... $78,500.

Residential

ROUTE 39 — Three bedroom bungalow with a large living room, eat in kitchen. Partial basement. Hot water baseboard heat ... $28,000.

NEST LICK ACRES — Newer three bedroom home in excellent condition located five minutes from Oakland. Large 1 acre plus lot is ideal for children plus garden area and fruit trees. Features a full basement and garage with workshop ... $49,800.

621 EAST OAK STREET — Two story older frame home with aluminum siding containing four bedrooms. Suitable for conversion to two four bedroom apartments or four two bedroom efficiencies. Affordable at ... $35,000.

MAYNADIER RIDGE ROAD — One story frame cottage with fireplace situated on 18 acres adjoining the Savage River State Forest ... $45,000.

BITTINGER — Located on Rt. 495, this two bedroom mobile home includes a 46'x8' addition to be completed. Washer and dryer hook up and many extras. A good weekend or hunting retreat ... $14,900.

COUNTRY CLUB AREA — Well constructed home with low fuel bills. Four bedrooms, 2½ baths, family room with fireplace, formal living room, dining and kitchen with lots of cabinets. Owner financing with 20% down 20-25 yrs. with interest at 12%. Call our office for more details.

COLLEGE ESTATES — 3.00 acres ... $9,000.

NORTH GLADE ROAD — 0.46 acre wooded lot with deep well, septic and electric on the lot. Ideal location for retreat or permanent home. Owner financing with $2,000.00 down balance over 10 years ($122.66/mo.) 14% interest ... $9,900

COLLEGE ESTATES — 2 acres of woodland located approximately two miles from McHenry, approved for building. Owner financing ... $6,000

CONTRARY KNOB — 89 acres ... $40,000

MT. LAKE PARK — Town building lot with all utilities. Available at ... $4,800

FAIRVIEW — 20 acres ... $19,500.

MT. NEBO — 50 acres ... $25,000.

DURST ROAD — 37 acres ... $29,500.

BACKBONE MOUNTAIN — 20 acres ... $20,000.

SILVER LAKE — 150 acres ... $75,000.

FAIRVIEW ROAD — 10 acres ... $19,500.

FINZEL — Fifty acres, high rolling woodland with Jeep access. Priced at $500.00 per acre with owner financing.

THE GLADES - ROCK LODGE ROAD — Level 10.23 acres located off the Rock Lodge Road. Ideal for camping or retreat site. Owner financing with 10% down ... $10,500.

NOTE: From time to time a client may request that his property **not** be advertised for sale, for various reasons. Therefore, we often have properties on the market that do not appear in our advertising. We are most happy to accommodate our clients, and also to answer inquiries concerning unadvertised properties. Call our office for further details, 334-8131.

Area Head Start Program Begins '81 Enrollment

Applications for enrollment into the Garrett County Head Start Program for preschoolers are now being accepted. The enrollment will be for children who were born in 1977 and 1978.

Children with special needs or handicaps are also accepted into the program.

Head Start Centers are located at Jennings, Crellin, Oak Street School and Friendsville. Opening dates for the centers will be in September, 1981, coinciding with the Board of Education school schedule.

The Head Start Program anticipates an enrollment of 80 children for the coming year. Mrs. Jean Tressler is the director of the program, which is in operation for its 14th year.

Further information and applications may be obtained from the Garrett County Community Action Head Start Office in Oakland and any of the Head Start Centers. Persons may also call 334-3981.

Homemakers Week Activities Slated

A variety of activities are being planned by Garrett County's 22 Homemakers Clubs to celebrate Homemakers Week, May 3 through 9. Several clubs will be attending church as a group on Sunday, May 3. Throughout the week window displays will be placed in various locations throughout the county.

According to Mrs. Jane G. Rentshler, Extension Agent, Home Economics, the majority of activities for the week will take place on Tuesday. During the morning, the County Council officers will meet with the Garrett County Commissioners for the official signing of the declaration of Homemakers Week. Following the signing the officers will meet at Garrett Crossroads, Broad Ford Road, for the planting of a tree. Trees are being planted across the state by Homemakers "for education". Garrett County's tree is being donated by the Maryland Forestry Department. Carrying out the education theme, the Homemakers will place a book in the Ruth Enlow Library.

The highlight of the week will be the Spring Meeting, to be held Tuesday, May 5, at the G.C.C. Auditorium from 7 to 9 p.m. Mary Wise, Extension Home Economist from Allegany County, will present a program on Dying Yarn from Nature. Also, a display of string quilting projects completed by Garrett Countians will be set up. All interested persons are invited to attend this meeting.

Homemaker Clubs are located throughout the county and interested persons are welcome to join. For information concerning the clubs, persons should call 334-2145.

Maryland Court Of Appeals Gives Major Tax Opinion

Maryland State Comptroller Louis L. Goldstein said recently that the State Court of Appeals has issed a far-reaching opinion that could generate several million dollars in back taxes and additional annual revenue. Goldstein called the decision a "giant step" in extending income, including the traditionally disputed areas of interest and royalties received by multinational corporations.

"In affirming our position in the case involving Xerox Corporation, the Maryland Court of Appeals has ruled that the state can tax royalties and interest income paid to a corporation doing business in Maryland by subsidiaries or unaffilated companies in foreign countries," Comptroller Goldstein said.

At issue in the Xerox case was $102,559 in Maryland Corporation Income Tax for the years 1972,1973 and 1974.

"However, cases involving the same issue, but other corporations, are currently pending in the Maryland Tax Court," Goldstein noted. "The additional revenue resulting from this decision could amount to one million dollars per year."

In reaching its unanimous decision the Maryland Court of Appeals relied, in part, on a recent landmark decision by the United States Supreme Court, which ruled that states may constitutionally tax dividends from foreign sources if the companies are part of a unitary business structure.

The Maryland Court of Appeals dealt with a broader issue and held that there is no requirement that companies paying royalties and interest be part of the Xerox business enterprise for the income to be taxable.

Maryland, like most states, determines a corporation's income tax liability using a three part formula including the percentage of the corporation's property, payroll and sales attributable to the state, according to Goldstein. When applied to the corporation's total income, this formula yields the amount of income on which the 7% Corporate Income Tax is levied. Under the formula, approximately 2% of the Xerox Corporation's total income was subject to tax in Maryland during the years in question, he concluded.

Try Our Want Ads. They Pay.

LAWN CARE/HOMESTEAD MAINTENANCE COURSE TO BE OFFERED — The Garrett County Extension Service and the Western Maryland Consortium are offering a Lawn Care and Homestead Maintenance Course at Garrett Community College, Oakland Center, every Monday at 7 p.m. The course, which began Monday, is taught by Wesley Lovelace, pictured center, showing Eddie Welch, left, and Tim Resh, right, how to prune a tree. The tree will be planted as part of the course. Topics to be covered in the 20-hour job training session will include cleaning, lawn care, safe operation of lawn mowers and chain saws, home maintenance and how to maintain a business. There will be six more classes held, and openings for enrollment are still available. For more information and enrollment applications, persons should call Lawrence Little, Garrett County Extension Office at 334-2145.

Admissions And Amusement Tax Revenues Increase

Maryland State Comptroller Louis L. Goldstein announced recently that distribution of Admissions and Amusement Tax revenue to Maryland's 23 counties, Baltimore City, and incorporated cities and towns for the third quarter of fiscal year 1981 was up 22.2% over the same period in the last fiscal year.

"A total of $3,324,875 was distributed for January, February, and March, 1981, compared with $2,719,918 for the same three months in 1980," Goldstein said. "Baltimore City and every county except Queen Anne's got larger third quarter checks this year than they did last year."

The largest third quarter distributions went to Prince George's County ($851,870), Baltimore County ($707,245), Baltimore City ($565,428), Ann Arundel County ($427,875), Montgomery County ($415,806). Garrett County received $26,341.73.

"For the first nine months of the fiscal year, Admissions and Amusement Tax revenues totaled $10,331,407, up 23.3% from the $8,379,849 distributed during the first nine months of Fiscal Year 1980," the comptroller noted.

The State Comptroller's Office collects the Admissions and Amusement Taxes at rates set by local governments and distributes the revenue to the political subdivisions.

Children's Classic To Be Presented

A full-length ballet version of "Peter Pan" will be presented at 8 p.m. each evening from April 30 through May 2 in Eiesland Hall Theater, West Virginia University, Morgantown. A 2:30 p.m. performance is also slated on May 2.

An eight-piece chamber orchestra will accompany the 25-member ensemble and 65 children who will perform with the WVU dancers.

The action of the ballet follows the three Darling children as they run away from home with Peter Pan and his companion, Tinker Bell, to the magical island of Neverland, where nobody grows up and children play forever.

An adventurous series of captures, escapes, ambushes, and rescues highlights the ballet before homesickness overtakes the children and they leave Neverland.

Tickets may be purchased at the Mountainlair Box Office, or at the door. Persons desiring additional information may phone 293-4811.

Correction Noted

An article appearing in last week's edition named the Ladies Missionary Circle of the Mt. Lake Park Independent Baptist Church as holding an April 14 meeting. The group actually is affiliated with the Victory Independent Baptist Church in Friendsville.

Events Above The Mountaintop

April 29, May 5 1981
Paul S. Frank, Jr.

Aquarid Meteor Shower

The maximum of the Eta Aquarid Meteors will occur on Monday at 10:00 a.m. As many as 20 of these objects may be observed each hour by a single observer. This is about three times the normal number of meteors observable any night. These meteors collide with the Earth at a velocity of 65 kilometers per second (104 miles per second).

Moon

This month, the first phase of the Moon was New Moon as it will be in May on Monday morning at 19 minutes after midnight. Moonset will be at 2:45 this afternoon. Next Tuesday, the Moon will set at 10:11 p.m.

Monday at 1:00 p.m., the Moon will be nearer the Earth than at any other time during May. This perigee will occur 357,026 kilometers (221,893 miles) from Earth.

Visible Planets

Jupiter and Saturn remain the only easily visible planets during the coming week. They will be observed among the stars of Virgo, high in the southeast at sunset.

Daylith Increases

Next Tuesday, there will be 13 minutes more daylight than there will be today. Sunrise was at 6:21 this morning. Sunset will be 13 hours 47 minutes later at 8:08 p.m. On Tuesday, sunrise will be at 6:14 a.m. and sunset will be at 8:14 p.m.

This is the 119th day of the year. The Sun will follow the same path today that it will follow next August 13th.

Paul S. Frank, Jr. was accepted as an associate member of Sigma Xi, The Scientific Research Society at the annual initiation Banquet held at Lakeview Inn and Country Club on Wednesday, April 22, 1981. Mr. Frank was nominated to associate membership by his advisor for research, Dr. Ray R. Hicks, Jr. The purpose of the society is to encourage original investigation in science, pure and applied. Mr. Frank is currently completing his PhD in Forest Resources Science at West Virginia University. His research deals with the prediction of tree biomass from soil and site characteristics.

auto Insurance. Ask us about the best combination of price, protection and service.

TOM KIGHT INSURANCE
Oakland 334-3968
Mon.-Thurs., 8 a.m.-5 p.m.
Friday 'til 8 p.m.
Saturday 'til Noon
ERIE SERVICE

JESUS SAVES "Ye must be born again"
PLEASANT VIEW BAPTIST CHURCH
"The Friendly Church"
RT. 219 JUST SOUTH OF OAKLAND, MD
"WE INVITE YOU TO WORSHIP WITH US"
Services: Morning Worship, Sunday, 10 A.M.
Children's Church: Sunday, 10 A.M.
Sunday School, 11 A.M.
Cuppett Weeks Ministry: Tuesday, 7 P.M.
Church Wide Activity Night: Wednesday, 7 P.M.
FUNDAMENTAL — PREMILLINIAL
BIBLE BASED — CHRIST CENTERED
S. B. C.
Rev. Bob Taylor, Pastor 334-8151
Church Phone 334-8515

Newport Homes
Haven Homes
For
The Best Value in Modular Housing
Featuring
Farm Home Administration approved homes that allow up to 100% financing, including home, lot, well and sewage system.
See Our Display Homes Plus:
A complete lineup of Mobile Homes with F.H.A. — V.A. and regular financing.
Our New Hours
Mon.-Fri. 9-5 Sat. 9-3, evenings by appointment only and closed Sunday.
Puff's
Mobile and Modular Home Sales
Rt. 669 Springs, Pa. 814-662-2806
"Experience Makes The Difference"

Support Campus Life for your kids!
Be a sponsor for the Youth For Christ
WORKATHON

Special Invitation
REVIVAL
MAY 3 - 8
FORMER DRUG ADDICT

NURSERY PROVIDED
SPECIAL MUSIC NIGHTLY
Evangelist
BILL HENDERSON
Brother Bill Henderson was saved fourteen years ago in Gonzales County Jail, Gonzales, Texas, while awaiting trial for armed robbery and kidnapping. God gloriously saved him and delivered him from drugs, crime, and vice. God greatly used the ministry of Evangelist Lester Roloff to help Bill get oriented in the Christian life. Brother Henderson then went to Tennessee Temple Schools to study in the ministry, where he graduated with a Graduate of Theology Degree. He then entered the ministry of fulltime evangelism and for the next five years criss-crossed the nation holding revival campaigns. Bill Henderson is now the Pastor of Gospel Light Baptist Church. Since his coming as Pastor, scores of souls have been saved. The church has more than doubled in attendance and God's power and blessing continue to rest upon his ministry.
MT. LAKE IND. BAPTIST CHURCH
1005 BROADFORD ROAD MT. LAKE PARK, MD.
SUNDAY THRU FRIDAY 7:30 P.M.

1981 SUMMER SESSION FROSTBURG STATE COLLEGE
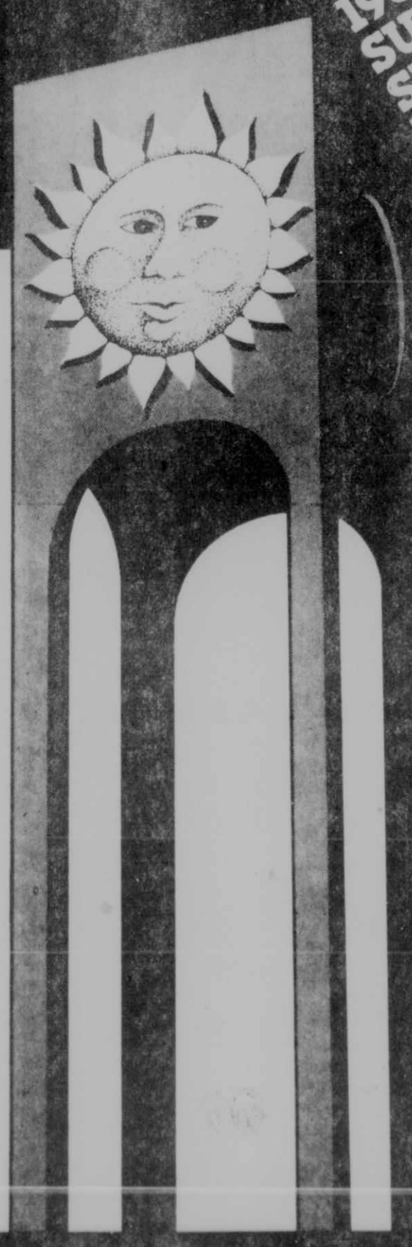
THREE UNDERGRADUATE SESSIONS
May 18—June 16 (Registration ends May 4)
June 17—July 17 (Registration ends June 5)
July 20—August 18 (Registration ends July 10)
THREE GRADUATE SESSIONS
May 18—June 16 (Registration ends May 4)
June 17—July 17 (Registration ends June 5)
July 20—August 18 (Registration ends July 10)
CENTER FOR MANAGEMENT DEVELOPMENT
(Evenings) May 11—August 13
ALSO
Overseas Travel/Study Courses
Travel in the U.S. Study Courses/Special Topic
Courses in Education/Special Internship Program
Short Term Workshop Programs
Innovative/Experimental Courses
HIGH SCHOOL JUNIORS PROGRAM
Qualified students who have completed their junior year in high school may enroll in undergraduate level courses this summer at Frostburg State College. Credits earned may be applied to future college work.
TUITION
Undergraduate Courses $35 per credit hour
Graduate Courses $55 per credit hour
Management Course $55 per credit hour
FOR MORE INFORMATION AND REGISTRATION FORMS CONTACT
Summer Sessions Office (Undergraduate Information) (301) 689-4201
Graduate Studies Office (Graduate Information) (301) 689-4231
CMD Office (Management Course Information) (301) 689-4375

Calhoun, Sears Couple To Wed

Mr. and Mrs. Clyde H. Calhoun, Mt. Lake Park, announce the engagement of their daughter, Kimberly Dee, to David Allen Sears, son of Bernett Sears, Pasadena, and Mary Winemiller, New Port Ritchey, Florida.

The bride-elect is a graduate of Southern High School with the class of 1976, and is presently employed by Ralph's Richfood.

Mr. Sears is employed by Beitzel Excavating, Oakland.

The couple will exchange vows on May 16 at 2 p.m. at the Loch Lynn Church of God. Rev. Robert H. Fletcher will officiate. A reception will follow the ceremony at the Deer Park Fire Hall.

Although some invitations have been sent, all friends and relatives are cordially invited to attend.

Marriage License Applicants Noted

The office of the clerk of Garrett County Circuit Court reports a total of 12 couples applied for marriage permits during the week of April 20. Six couples asked that their names not be published.

Elmer Scott Johnson, 33, Morgantown, W. Va., and Sandra Kay Griffin, 36, Gans, Pa.

Cody William Swall, 32, Bruceton Mills, W. Va., and Oakie Stacy, 36, Clyde, Ohio.

Dwayne Allen Dolly, 18, Burlington, W. Va., and Mary Louise Baker, 18, Keyser, W. Va.

Kenneth Lee Dalton, 22, and Sandra Ann Dalton, 20, both of Morgantown, W. Va. (Former husband and wife.)

Eugene Edward Huntermark, 26, and Frances Mae Hern, 32, both of Gypsy, W. Va.

Willis Blake Wolfe, 60, and Virginia Louise Johnson, 61, both of Point Marion, Pa.

Whitacre Couple To Celebrate 50th Wedding Anniversary

Jospeh and Evelyn Whitacre, Route 5, Oakland, will celebrate their 50th wedding anniversary on May 3.

Mr. and Mrs. Whitacre were married on May 4, 1931, in the home of the Reverend Snyder of the Deer Park Church of the Brethren.

The Whitacres are the parents of five children, Delores (Mrs. Lawrence Proulx), Robert Whitacre, Helen (Mrs. Richard Sines), Sheldon Whitacre, and Sandra (Mrs. Kenneth Jamison), all of Oakland.

In addition to their five children, the couple has 19 grandchildren and seven great-grandchildren. Mr. and Mrs. Whitacre have also raised 21 foster children, for which they have received numerous letters of priase from the State of Maryland.

The Whitacre children are holding an open house for all family and friends on May 3 at 2 p.m. at the Whitacre farm on the Oakland-Sang Run Road.

FSC Musicum To Perform Friday

The Collegium Musicum of Frostburg State College will present a program of music from the Middle Ages and the Renaissance on Friday, May 1, at 8:15 p.m. in Pullen Auditorium.

"Collegium Musicum" is the traditional Latin name of a group of singers and instrumentalists devoted to the performance of early music. Almost every college and university has one today. The group at F.S.C. currently consists of 18 singers, 12 instrumentalists, a recorder consort, and a brass ensemble. Such authentic period instruments as the recorder, bagpipe, cornetto, and positive organ will be used.

Among the composers represented will be Machaut, Dufay, Isaac, Josquin des Prez, Banchieri, and Bennet.

The program will be directed by Jacob Opper of the College's music department and is open to the public. There is no admission charge.

FSC Wind Ensemble To Perform Sunday

The Frostburg State College Symphonic Wind Ensemble, under the direction of Robert H. Hearson, will appear in concert on Sunday, May 3, at 3:15 p.m. in Pullen Auditorium, on the FSC campus.

Featured soloist for this performance will be Beverly Parks, flutist. Miss Parks, a senior music education major from Frederick, will perform Cecile Chaminade's Concertino for Flute.

An additional feature of the program will be the performance of Alfred Reed's unique Symphony for Brass and Percussion. Completing the concert repertorie will be Clifton Williams' The Sinfornians, Johannes Hanssen's Valdress March, Gordon Jacob's William Byrd Suite, and Fisher Tull's Sketches on a Tudor Psalm.

This is the final concert appearance of the 50-piece Wind Ensemble this year. The concert is open to the public, free of charge.

Raffle Winners Are Announced

The Gasoline Raffle Drawing sponsored by the Professional Secretaries International was held Friday during activities for Professional Secretaries Week. The winners were Carol Savage, Oakland and Hugh Trimble of McHenry. Each received 50 gallons of gasoline which was donated by W.H. Fratz, Inc.

GRANTSVILLE

Miss Janice Riggs, daughter of Mr. and Mrs. Justin A. Riggs, Grantsville, will receive a Bachelor of Arts Degree with honors in economics and business administration when she participates in the commencement exercises at Wartburg College on May 24. Wartburg College is a private liberal arts college affiliated with the American Lutheran Church in Waverly, Iowa. Janice first attended Wartburg College during the summer of 1976 when she participated in the student science training program, sponsored by the National Science Foundation. She returned to Wartburg after completing her freshman year at Frostburg State College as a charter participant in the early admissions program. Immediately following graduation, Janice will become an economics instructor at Drake University in Des Moines, Iowa, as she begins work to receive her master's degree in business administration. Her parents will travel to Waverly to attend the exercises.

Mr. and Mrs. Richard Bowser, Rt. 1, Grantsville, are the parents of a daughter, born on April 24 at Memorial Hospital, Cumberland. She has been named Laura Beth and she weighed 6 pounds, 14¾ ounces. Mrs. Edna Wellbrack, Floral Park, N. Y., is the maternal grandmother, and Mr. and Mrs. Alvin Bowser are the paternal grandparents. The Bowsers have two other daughters, Suzanne and Jennifer.

Arthur Brown remains a patient in Memorial Hospital, Cumberland.

Mrs. Hazel Klotz returned home from Sacred Heart Hospital, Cumberland, on Saturday.

Mr. and Mrs. Clifford Hitchins and daughter, Kim, and Mr. and Mrs. Glen Otto were Sunday dinner guests of Mrs. Mary Kelly.

Mr. and Mrs. Luther Miller and son, Lance, Ellicott City, spent a few days visiting in Akron, Ohio. They were accompanied by Mr. and Mrs. Loy Miller and they returned home on Monday.

Mr. and Mrs. W. O. Henline and granddaughter, Dawn Dowling, Silver Spring, spent a few days last week with their parents, Mr. and Mrs. Loy Miller. They returned to their home on Saturday.

Miss Janice Riggs, Waverly, Iowa, spent some time with her parents, Mr. and Mrs. Justin A. Riggs.

There will be a public auction at St. Ann's Catholic Church on Friday, May 1, beginning at 6:30 p.m.

Timothy Stanton has returned home from Meyersdale Community Hospital. He is the son of Mr. and Mrs. Terry Stanton.

Harold Y. Resh, Cleveland, Ohio; Mrs. Gilbert Crowe and Mark Resh, Baltimore, have returned home after visiting relatives here.

Mr. and Mrs. Glen E. Nixon, Richmond, Va., visited relatives in the area over the Easter weekend.

Homemakers Meet

The Mars Hill Homemakers' Club met on April 14 for their regular monthly meeting at the home of Mrs. Vernon Stockslager. Mrs. Betty Jo Wiley had the opening devotions. Miss Karen Durst was in charge of the music.

The thought "There is a vast difference between putting your nose in other people's business and putting your heart in other people's problems" was read by Linda Upole. The demonstration was "Oven Meals" with everyone taking part. Mrs. Frank Stanton and Mrs. Mary E. Kamp prepared an oven dish, along with Mrs. Vernon Stockslager, who served refreshments.

Roll call was answered by "Give one advantage of an oven meal."

There were eighteen in attendance.

42 TAVERN
At Allegheny Front
Nr. Elk Garden, WV
Open Tues.-Sat.
9 a.m. to 2 a.m.
Sun., 1 a.m.-Midnight
HAPPY HOUR
Tues.-Fri., 5 p.m.-7 p.m.
FRIDAY
May 1, 9:30-?
Crosstown Country
with music by
Applewood Smoke
SATURDAY
May 2, 9:30-?
50's-60's Country Rock by American Truckers
SUNDAY
May 3, 5 p.m.-?
Country Music by The Judge & The Jury
NEXT WEEK
Friday, May 8
"Pipe Dream"
Saturday, May 9
"Full Steam Eddy"
Sunday, May 10
"The Judge & The Jury
FOR YOUR DAILY ENJOYMENT—
•Pool Tables
•Pinball Machines
•Shuffleboard

One-stop shop.
YAMAHA
THE WAY IT SHOULD BE.
Get into the spirit.
Kawasaki for '81
Suzuki 1981 The Performer.
Mellinger Enterprises
301-334-4558
Rt. 135
Deer Park, Md.

for Mother . . .
. . . a gift from
Kountry Image
•Pant Suits •Dresses
•Sportswear •Blouses
•Lingerie •Skirts
•Accessories
•Gift Certificates
Register for $25 Gift Certificate to be given away May 7. No purchase necessary.
Open Mon.-Thurs., 9-5:30; Fri., 9-9; Sat., 9-5
312 S. 3rd St. 334-2196 Oakland

REMODELING
ADDITIONS
CONSTRUCTION
Doyle Builders
334-4808 B 2t

FRIEND REALTY
P. O. Box 94 Leo Friend, Broker - 387-5796 McHenry, MD 21541
BEAUTIFUL WOODED LOT — With fine view. 2.4 acres close to Deep Creek Lake ..... $8,800.
YEAR ROUND 3-bedroom, 1½-story cottage completely remodeled. 1¾ baths, stone fireplace, right on trout stream, short distance to Yough Lake. Priced at only ..... $35,000.
DEER PARK — 165 A farm, 90 acres tillable, balance timberland imp. with stone veneer ranch style house, 3 br, 2 ba, kit, dining room, living room with stone fireplace ..... $150,000.
McHENRY — 19.95 A located 3 mi. north of DCL on Rt. 219 w/1600' road frontage. Ideal for development, commercial or residential ..... $60,000.
MT. LAKE PARK — Fine lot, city water, sewerage, cable TV, already available. One of the best subdivisions in Garrett County ..... $6,500.
BEAUTIFUL WOODED LOTS — Ranging in size from 1¼ acres to approx. 3 acres. Just 1 minute from DCL & all activities. Priced to sell. Contact Wayne Anderson.
LAKE SHORE DR — Lake access lot, inc. 1/12th interest in a lakefront lot ..... $15,000.
GREEN GLADE — Lot on hardtop road, perk tested ..... $3,500.
YOUGH MT. RESORT — ½ A, section 5F, lot 16 ..... $2,795.
FRIENDSVILLE — Wooded bldg lots 5 to 10 A ea p/A ..... $1,100.
ACCIDENT-BRETHREN CHURCH RD — 95 A farm, 82 tillable. House, barn, 2 silos, 2 chicken hses, owner fin possible ..... Greatly Reduced!
FRIENDSVILLE — Approx 30 wooded A w/2400' frontage on county rd. ..... Reduced $27,000.
KEYSERS RIDGE AREA — 16.57 A, partially wooded, fronting on county rd w/spring water ..... $17,000.
BEAR CREEK — 7.53 A wooded land located in good hunting & fishing area ..... $5,000.
SANDERS LANE NR. OAKLAND — 7.66 A of pines, 250' Co Rd frontage, nice bldg lot ..... Reduced to $9,000.
FARMETTE — 12 plus A w/good 2 story 40x100 chicken house. Electric & well water. Approx 500' on Rt 42 ..... $38,000.
SALES REPRESENTATIVES
Melvin Custer 387-6530
Wayne A. Anderson 746-5966

The Mac 140.
A lot of saw.
A little price.
McCulloch's new Mac 140 has many of the features of high-priced saws. At a lower price than you ever thought possible.
And right now, when you buy a Mac 140, we'll give you the carrying case. Now that's a deal that's real easy to handle.
You can use the Mac 140 for all kinds of cutting chores all around your house. It comes completely assembled with a big 14" sprocket tip bar that's perfect for cutting firewood. And it even has Auto-Sharp™ – a special feature that lets you sharpen a dulled chain with the push of a button.
The McCulloch Mac 140 with carrying case. It's a lot of saw. For a little price.
McCULLOCH
WITH CHAIN BRAKE

$179.99
Green Acres Garden Center
Oakland, MD 334-3855
W. H. Fratz, Inc.
Rt. 219
Accident, MD
826-8672

We're Bloomin' with Spring Savings
Now In Stock
Flower Bulbs
•Lilies •Gloxinias
•Caladiums •Begonias
•Gladiolus •Cactus
•Dahlia

Bedspreads
Super Full
Super Twin
$7.77

Treat yourself and family to the finest chocolates available.
Assorted Chocolates 1 lb. 4.50
2 lb. 8.85
The Gift Box 1½ lb. 6.75
2¼ lb. 9.95
Russell Stover CANDIES
Mother's Day Cards

A beautiful Hallmark card tells her just how special she is on Sunday, May 10.
Mother's Day SALE
40% off
Select Group of Gift Items
Russell Stover Candies
Hallmark Cards
Exclusive Drive-In
Prescriptions
Proudfoot's
OAKLAND PHARMACY
106 South Second St. Oakland, Md. 334-3913
Panasonic Stereo & Appliance Headquarters
Fenton Ware
West Virginia Glass

CRELLIN

Phil Martin and Steve Grinnen of Palm Beach, Florida, were weekend guests of Phil's parents, Mr. and Mrs. Delano Martin.

Mr. and Mrs. Gary Bowman of Philippi, W. Va.; Mr. and Mrs. Heinz Voelp and son of near Oakland, and Christine Knotts were at the home of their parents and in-laws, Mr. and Mrs. Cecil "Mike" Knotts on Saturday to celebrate the birthday of Cecil Knotts.

Mr. and Mrs. James Martin of College Park were Easter weekend guests of Mr. and Mrs. Ray Martin, Jr., and son.

Weekend guests of Mr. and Mrs. Stanley DeWitt were Mr. and Mrs. Lester Shockey of Baltimore, Mr. and Mrs. Denver McCabe, daughter-in-law and two children of Glen Burnie, and Mr. and Mrs. Darrell McCabe of Youngstown, Ohio.

The following were weekend guests of Mr. and Mrs. William Stiles and family: Mr. and Mrs. Douglas Stiles of Baltimore, Mr. and Mrs. Thomas Stiles and sons of Jessup, Mr. and Mrs. Donald Stiles and family of Kitzmiller, Mr. and Mrs. Glen Stiles, daughter and Gilbert Bowman of Crellin.

Saturday evening dinner guests of Mrs. Pauline Henline were William "Bud" Henline and Jerry Henline and children of Laurel, Mrs. Edward Henline and Jeffery and Michael of Ijamsville, Mr. and Mrs. Kenneth Knotts of Massillon, Ohio, who were last week visitors.

Weekend visitors of Mrs. Tillie Bowser and Don Friend were Mr. and Mrs. Wade Bowser and children, Wade, Jr., Barbara, Lisa and Anna; Mr. and Mrs. Delmas Bowser and son, Joshua; Laura Spiker and Jobe Spiker, all of Core, W. Va.

Tom Graham of Underwood visited Victor Graham at the home of Mrs. Lillian Jordan on Saturday.

Mr. and Mrs. James Hebb and daughters of Albright, W. Va. and "Butch" Wilt and sons of Oakland were Saturday visitors of Mr. and Mrs. John Foster and daughter. Mr. and Mrs. Jeff Saunders of Jacksonville, Florida were Thursday visitors.

Mr. and Mrs. Floyd Carskadon and Mr. and Mrs. Elwood Carskadon attended the funeral of Mrs. Odessa (Carskadon) Sterling at Canton, Ohio, on Tuesday. She and her husband John were former residents of Crellin.

Mr. and Mrs. Nordeck Shaffer of Oakland, Mr. and Mrs. "Butch" Helbig and family, and Robert Shaffer of Oakland were Sunday visitors of Mrs. Ada Shaffer.

Brenda Fulk of Petersburg, W. Va. spent the Easter weekend with her parents, Mr. and Mrs. Fred Fulk and other relatives.

Steve Teets of Bridgewater, Va., spent the Easter holidays with his parents, Rev. and Mrs. Charles Teets.

Mr. and Mrs. Arthur Friend attended the funeral of the latter's aunt, Mrs. Dorothy Sanders, at Clarksburg, W. Va., on Saturday. They also visited Mr. and Mrs. Russell Saucer while in Clarksburg.

Mrs. Irene DeWitt of Leadmine, W. Va., visited Mr. and Mrs. Alvy Clark on Saturday.

Mr. and Mrs. Alvy Clark were recent Sunday dinner guests of Mrs. Della Welch at Sunnyside.

Easter Sunday dinner guests of Mrs. Lillian Jordan and family were Mr. and Mrs. Robert Shiffy and daughters of near Underwood; Fay Shaffer and Rose Mary Wolf of Masontown, W. Va.; Mrs. Frank Snyder, Mr. and Mrs. Ernie Durr and daughter of Aurora, W. Va.; Raymond Bell of Newburg, W. Va.; Cathy Harron of Parsons, W. Va.; and Mrs. Nellie Ford and family, Crellin.

Mr. and Mrs. Ronnie Weeks of Bayard, W. Va., were Tuesday visitors of Harrison Wilson at the Jordan home. Mr. and Mrs. William Savage and daughters, Carol and Louise of Elkins, W. Va., were Tuesday visitors of Mrs. Lillian Jordan and family.

Mrs. Jack Burns and two sons of Meadsville, Pa., visited with Mrs. Elwanda Conley, Mr. and Mrs. Bernard Burns and Alice Uphold at the Dennett Road Nursing Home, and Phyllis Uphold at the Garrett County Memorial Hospital on Friday, Saturday and Sunday.

Weekend visitors of Mr. and Mrs. Darl Friend were Mr. and Mrs. Eugene Crosco and sons, Todd and Jody of Underwood, Mrs. Clarice Bittinger of Deep Creek Lake, Jane Fraley and daughter, Judy, Somerset, Pa., Alice Friend and Jackie Hinebaugh of Deer Park, Delisa Messinger of Pipers Trailer Court, Bonnie, Brenda and Lonnie Messinger of Manassass, Va., Elinor Sines and son, Bryan, of Terra Alta, W. Va., Earl Slaubaugh, Terra Alta, W. Va.; Bill Fishel of Gorman, Florence, Ronnie and Angie Friend of near Crellin, and Sue Filsinger of Deer Park.

Easter Sunday guests of Mr. and Mrs. Floyd Carskadon were Mr. and Mrs. Milton Fike and Mr. and Mrs. Tom Panther and daughter, Jennifer of Oakland, and Mr. and Mrs. Stan Skiles and children, Melinda and Jeremy, of Mt. Lake Park.

A birthday party was held on Thursday evening, April 23, in honor of Melinda Skiles at her home at Mt. Lake Park. Those attending were: Mr. and Mrs. Milton Fike of Oakland, Mr. and Mrs. Wallace Skiles of Bayard, W. Va., Mr. and Mrs. Clark Skiles and daughter, DeAnn and son Tim, and Mr. and Mrs. Tom Panther and daughter, Jennifer, of Mt. Lake Park, Mr. and Mrs. Floyd Carskadon of Crellin, and Her parents, Mr. and Mrs. Stan Skiles and son Jeremy, and the honored guest, Melinda.

Last weekend guests of Mr. and Mrs. Stanley DeWitt from Saturday until Thursday were Mr. and Mrs. Lester Shockey from Baltimore, and Mr. and Mrs. Darrell McCabe of Austintown, Ohio. Other guests on Monday and Tuesday were Mr. and Mrs. Denver McCabe and daughter-in-law, Kathy, and two grandchildren of Baltimore, Mr. and Mrs. Bob Stone, Mr. and Mrs. Bob Semone and daughter, Kimberly of Bel Air, Frank McCabe of Morgantown, W. Va., and Sonny Weimer of near Oakland. All were here due to the death of Daisy DeWitt (McCabe) Mayle of Ohio, formerly of the Swallow Falls area. Mr. and Mrs. Stanley DeWitt, Jr., and family of near Deer Park were also visitors.

Mr. and Mrs. Arthur Friend were last Thursday visitors of Mr. and Mrs. Larry Friend and daughter at Frostburg.

Mr. and Mrs. Melvin Judy of Bayard, W. Va., visited Harrison Wilson at the home of Mrs. Lillian Jordan on Sunday.

Sunday dinner guests of Mrs. Lillian Jordan and family were Mr. and Mrs. Homer Sisler of Kingwood, W. Va., Mr. and Mrs. Randy Sisler and family of Snyder Church, W. Va., Mr. and Mrs. Frederick B. Dixon, Albright, W. Va., and Mr. and Mrs. Ernest Durr and daughter of Aurora, W. Va.

Mrs. Blondie Hollis and Mrs. Margaret Watkins of Terra Alta, W. Va., were last Thursday dinner guests of Mr. and Mrs. Willard DeWitt.

Mrs. Harold Teets of Tunnelton, W. Va., is visiting with her brother-in-law and sister-in-law, Rev. and Mrs. Charles Teets, while her husband is a patient in the Garrett County Memorial Hospital.

"THEY ALWAYS FLIP EACH OTHER FOR DRINKS."

Annual Spring Revival Slated

The annual Spring Revival at the Loch Lynn United Brethren Church will begin Sunday, May 3, and will continue through Friday, May 8. Evangelist will be the Rev. Don Chandler of Buckhannon, W. Va., and services will begin at 7:30 p.m. each evening.

There will be special singing nightly, and everyone is welcome.

ACCIDENT

Meeting

The firemen's meeting will be this Friday evening, May 1, at 8:00 p.m. at the fire hall.

Personal Items

Mrs. Earl Alexander, Glenn Alexander and Mr. and Mrs. Richard Alexander were Saturday afternoon visitors of Lloyd Alexander at the Garrett County Memorial Hospital.

Mrs. Rose Ann Crowder and family, North Canton, Ohio, and Friendship Student, Stefin Boach, Frankfort, Germany, spent several days last week with Mrs. John Bowman.

Mr. and Mrs. Charles R. Bowser returned home after spending the past month with their children and grandchildren in Baltimore, Severna Park and Annapolis.

Mrs. Barbara Felker, Morgantown, NC, is spending several weeks with her parents, Mr. and Mrs. Sherman Frazee.

Mrs. Laura Kolbfleisch, Farmington, Pa. and Mrs. Mary Glover and family, Markleysburg, Pa. and Ralph Kolbfleisch, Cove, were Wednesday forenoon visitors of Mrs. Ernest Glass.

Mrs. William Oester and son, James Allen, Grantsville, were Saturday afternoon visitors of Mrs. John Bowman.

Glenn Alexander was a Sunday dinner guest of Mr. and Mrs. Earl Alexander.

Mr. and Mrs. Ray Price and Clifford, Severna Park, are spending this week with her parents, Mr. and Mrs. Benj. Rush and Nancy, and grandparents, Mr. and Mrs. Charles R. Bowser.

Mr. and Mrs. Floyd Frazee, Orlando, Fla., and Mrs. Oretha Sechler, Somerset, Pa., were Friday dinner guests of Mr. and Mrs. Sherman Frazee. Friday evening visitors were Mrs. Mary Zinken and Raymond Georg.

Mrs. William Coyle, Pittsburgh, Pa., was a Sunday afternoon visitor of Mr. and Mrs. Gerald Glass and Mrs. Ernest Glass.

Mr. and Mrs. Edward Georg, Bel Air, were Saturday afternoon visitors of Mr. and Mrs. Sherman Frazee.

Mrs. Norris Rush and Tammy were Saturday and Sunday guests of Mr. and Mrs. Benj. Rush.

Mr. and Mrs. William Keating, Cumberland, were Sunday dinner guests of the latter's parents, Mr. and Mrs. Sherman Frazee.

Mouldon and Lloyd F. Smith, McAllen, Texas, were Easter weekend guests of Mr. and Mrs. J. Milton DeWitt. They are nephews of Mrs. DeWitt.

Mr. and Mrs. George Bishoff hosted a Sunday evening dinner in their honor with all of Harold DeWitt's family present. Also present were Mrs. Emerson Bishoff and the Milton DeWitts. The Smith brothers and the DeWitts were luncheon guests of Mr. and Mrs. Thomas Brobst on Monday.

Mr. and Mrs. Adrian DeWitt and sons, spent this past weekend with the DeWitts. Mr. and Mrs. John M. DeWitt, Sarasota, Fla., were visitors on Saturday as were Mr. and Mrs. Carroll DeWitt. Mr. Harold DeWitt and Linda were callers during the week.

Two out of three adults in the United States wear glasses at some time.

NEW HOME

$40,900 with financing at 12%!!! 3 BR, gas heat. Can you afford a $450 payment? If so we can get you into a new home with very little down and we'll finance the balance at 12% interest. Less than 5% down.

334-4808
Doyle Builders

8-2t

"The Hideout"

A vacation design, modular home at a mobile home price. 2 BR model $13,100.

Display open:
Saturday, 10-4
on Glendale Road
above bridge

9-1t

PECOS STYLE SAFETY

LARGE SELECTION OF SIZES AND WIDTHS

We Stock Safety Shoes

RED WING

Southern States Grantsville
Springs Road 895-5183

LAKESIDE REALTY

Deep Creek Lake, MD

Bob Railey, Broker Phone 387-6661

Rt. 5, Box 267-R
Oakland, MD 21550

Sales Representatives:
Kathryn Pensinger, 334-2327
Vava Railey, 387-6661

RESIDENTIAL

OAKLAND — One of the older 2-story homes in Oakland in excellent condition. Ideal location for the older retired couple who needs to live close in. Possible owner financing ..... $55,000.

OAKLAND — Immaculate solid brick ranch home located on 1.47 acres. Tastefully decorated with 4 BR, 2½ BA, upper & lower level fireplaces, 2 car garage w/paved driveway, lower level drive in workshop and three other rooms that could be used for den, library, office or storage ..... $87,000.

McHENRY — 14x70' mobile home 5 min. to ski slopes at Deep Creek Lake ..... $9,600.

McHENRY — 12'x60' mobile home close to ski slopes & lake ..... $6,600.

ROUTE 219 NORTH — 1 acre and rancher near lake yet close to Oakland. 3 BR, 2 BA, walk-in closets, beautiful kitchen w/GE appliances & bar. Call K. A. Pensinger, 334-2327.

LOCH LYNN — Talk about budgets! $33 a month covers heating, cooking, hot water, clothes dryer in our 3 BR, 1½ BA home. Call K. A. Pensinger, 334-2327. Possible 9% interest ..... $36,000.

KING'S HILL ESTATES — Contemporary maintenance-free redwood & stone, 4 BR, 2 BA home, solar heating, redwood deck, 2-car garage, central vac., whirlpool, basement, well insulated. Call K. A. Pensinger.

DENNETT ROAD AREA — Continental chalet with 3 BR, 2½ BA, living & family rooms, stone fireplace, patio, nice landscaping. Call K. A. Pensinger ..... $87,000.

MT. LAKE PARK — Exceptionally sound, older 2-story home located on 3 town lots with 2 garages and shop. Eleven rooms with basement, fenced yard, porch and patio. Great for the growing family ..... $42,500.

MT. LAKE PARK — Older 2-story home in the park close to shopping center with plenty of room for the kids ..... $17,000.

BEYOND COUNTRY CLUB — Ranchette with 5 A. Take a good look. Mint condition with 3 BR, lots of kitchen cabinets, full basement. Call K. A. Pensinger. Possible 9% interest ..... $42,000.

OAKLAND-SANG RUN RD. — Bi-level chalet located in fine hunting country. Ready to be finished to your own plans. Kitchen, bath, 2 BR are in. Live in it now and finish as you go! ..... $32,000.

COMMERCIAL

McHENRY — Super location w/excellent restaurant business. Completely equipped ..... $77,500.

OAKLAND — 3-unit apartment house close to downtown. All units with private entrance. Possible low interest financing. Call K. A. Pensinger, 334-2327 ..... $68,000.

OAKLAND — Completely remodeled 3 apt. house close to downtown. Excellent condition inside & out w/an exceptional rental history. Assumable 9% mortgage ..... $59,500.

DEEP CREEK LAKE

STOCKSLAGER ROAD — Lakefront chalet featuring 3 bedrooms plus loft, 2 baths, 2 stone fireplaces, w/w carpet, basement could be another living area perfect for renting. Call for more details.

RED RUN AREA — Quaint, rustic 3 BR, 2½ BA, year 'round home located on 70' of lakefront. Massive stone fireplace and mantel, solid chestnut interior, w/cathedral ceiling. Completely furnished ..... $99,500.

McHENRY — Solid log, 3 bedroom, 1 bath, year 'round home with beautiful view of Deep Creek Lake. Wood stove heated home all winter. No oil bills ..... $53,500.

RED RUN AREA — One of the finest homes for sale on the lake, located on a 2-acre wooded lot. 3 fireplaces, 3 bedrooms, 2½ baths, and an 18'x30' beamed family room. All native stone on the exterior with a 2-car attached garage. Completely carpeted with lower level plumbed for additional living quarters. Call for additional details.

MARSH MT. RD. — Exceptional 3-bedroom lakefront home, located on 30' of lakefront. Very nicely landscaped lot, very close to the ski area ..... $55,000.

SKY VALLEY — Beautiful wooded lot on Woodland Way, E-16 ..... $7,000.

MARSH MOUNTAIN RD. — 200' lakefront lot with a one of a kind foundation already built. Use your own imagination on this one $62,500

McHENRY — Springwood Acres. Wooded 1-2-3 acre parcels in a private community close to lake and ski area. Owner financing ..... $4,500-$10,000.

McHENRY — College Estates. Wooded 3-acre lot, perked and ready to build on. Owner financing ..... $6,600.

FARMS, LOTS, ACREAGE

McHENRY — 85 acre partially cleared lot with septic already in; located in Laurel Ridge ..... $5,200.

SPRING GLADE RD./NEST LICK ACRES — Up to 1 acre parcels, perked and ready to build ..... $4,500-$5,000.

OAKLAND — 1-3 acre parcels located on Memorial Drive. Close to school and shopping center ..... $4,800 an acre.

FRIENDSVILLE — Sand Springs Road. 7 wooded acres, frontage of about 450'. Beautiful pine grove and stream on property, per acre ..... $1,100.

SOLD

BY BROAD FORD — 2+ acres, sewer & water, hard road. Ideal for townhouse units or apartments ..... $20,000.

KINGS HILL ESTATE — Numerous lots ready to build on, close to schools and shopping center ..... $5,000 to $9,000.

SNAGGY MT. — 590 acres of small timber. Great for investment or timber in a few years ..... $210,000.

OAKLAND — Beautiful ½ acre lot located in an exceptionally nice neighborhood on South 3rd St ..... $10,000.

LOCH LYNN — building lots off of Rt. 560; in town ..... $4,400.

Family dining at

Deep Creek Lodge

Spring Hours
Sun., 8 a.m. - 7 p.m.
Mon.-Thurs., 8 a.m. - 9 p.m.
Friday, 9 a.m. - 10 p.m.
Saturday, 8 a.m. - 10 p.m.

•Cozy fireplace & rustic atmosphere
•Steaks & Mushrooms
•Seafood - Chicken
•Lobster Tail
•Snacks - Sandwiches
•Old Fashioned Buckwheat Cakes & Sausage
•Weekly Fish Fry Day

Each Friday we feature our delicious fish sandwich for only $1.50; our hearty fish dinner for $2.75, with seconds if-u-wish!

Featuring: Largest fish sandwich on lake!

Daily Lunch Specials

Friendly Lounge

Your Favorite Mixed Beverages
Lounge Open Mon.-Thurs., 11 a.m. - 11 p.m.
Friday-Saturday, 11 a.m. - 2 a.m.
Happy Hour 4-6 p.m., Mon.-Sat.
KITCHEN IS OPEN FOR SNACKS AND SANDWICHES
Mon.-Thurs. until 11 p.m.
Fri. & Sat. until 12 Midnight

Deep Creek Lodge
387-5568

Across the inlet from Walt's General Store
McHenry, MD

TABLE & LAND PROPERTIES

REAL ESTATE

•Residential
•Farms & Acreage
•Investment
•Leisure Homes
•Appraisals

LICENSED IN MARYLAND, WEST VIRGINIA, PENNA.

"A House Sold Word in Garrett & Preston Counties."

301-334-9070 Oakland, Md. N. Third St., At Big Tee

Robert J. Ruckert, Broker	334-2393
Dale H. Custer	334-3195
Edwin R. Yoder (Grantsville) evenings	(814) 662-7215
Dayle Dabney	334-4068
Cathy Teets (Terra Alta)	(304) 789-2508
Ellen E. Ruhl	334-1160

RESIDENTIAL

ALDER STREET — One block from courthouse. Two story brick dwelling. Living room, sitting room, 4 bedrooms, 1½ baths, modern kitchen, full basement, double garage. Call office for details.

JOHN W. DAVIS PROPERTY on N. Second Street. Lovely older brick home in excellent condition. Built for gracious living, this home has a spaciousness not found in many newer homes. Call office for more details ..... $67,000.

GREEN GLADE — Year 'round brick rancher on one acre. Three bedrooms, 2 baths, 2 fireplaces, finished basement with family room. Convenient to Tri-Towns and Mettiki. Close to lake. #753. Call for details.

PLEASANT VALLEY — New, 2-story, 3-bedroom colonial. Two baths, living room, dining room, rec. room, attached garage on 10 acres. Beautiful view of country side. Call us for details ..... $79,900.

SECOND STREET - OAKLAND — Spacious, yet comfortable and distinctive, 4 bedrooms, 2 baths, large living room, with fireplace, dining room, modern kitchen, all in a lovely setting. #755 ..... $78,000.

SWALLOW FALLS — Four-bedroom rancher, 2 baths, sun porches front & back, 2 double garages, one with workshop & guest accommodations, and surrounded by 8¾ acres of pines. #830. Call for details.

DENNETT ROAD — Spacious 3-bedroom Cape Cod with living room, fireplace, formal dining room, modern eat-in kitchen, 2 baths, full basement with family room, laundry & utility rooms, double garage plus 20x40 metal storage bldg. Situated on beautifully landscaped 1.88 acres with huge shade trees. Within walking distance to schools. Call for details. #881 ..... Reduced $80,000.

NEAR THAYERVILLE — Modern brick rancher, 3 bedrooms, modern kitchen, living room with fireplace, dining room, full basement and attached single car garage. #840 ..... $65,900.

REESE STREET — Redwood rancher with southern exposure and view; modern kitchen w/breakfast nook, formal dining room, living room w/fireplace, 3-4 bedrooms, family room plus recreation room, double garage, 2 baths, walk to town. #883 ..... $53,000.

BUSINESS

SWANTON — Flagstone quarry along with 36.6 acres of pines & cleared land. Good investment with instant access to hard surface road ..... $65,000.

RESTAURANT — Small Ma & Pa operation doing business in nearby West Virginia. Equipment included. Parking. #855. ..... Reduced for quick sale $45,000.

MT. LAKE PARK — Six-unit apartment house, recently remodeled. All units have stove and refrigerator, and partly furnished. Good location. #832 ..... $55,000.

BUILDING LOTS

NEST LICK ACRES — Lot A-6, 150'x200'. Property borders Mt. Nebo game refuge ..... $4,800.

GARRETT ROAD — 1.46 acres with beautiful view, excellent building lot, 10 minutes from Oakland. Owner financing to right people ..... $5,500.

YOUGH RIVER — 5 wooded acres, 4½ miles north of Oakland. Has restrictive covenants ..... $13,000.

TOTTEN ADDITION — Six lots measuring 82½'x264' each, and totaling 3 acres on Hamill Street in south end of town. #726 ..... $13,000.

MARY DRIVE — Four lots with 95 foot road frontage, water & sewerage available. #853 ..... Each $4,000.

FARMS & ACREAGE

TEN WOODED ACRES — At Timber Trails. Good hunting area with natural environment and plenty of wild life. Literally at the end of the road. #722 ..... $9,000.

DEEP CREEK LAKE and RECREATION

SKY VALLEY — Lot 100x200. Walking distance to lake ..... $12,500.

NEAR DEEP CREEK VILLAGE — Trailer, camper & 26 acres. Septic system installed, water available—needs hooking up. Trailer & 2 acres may be purchased separately. Ideal for hunting, snowmobiling or summer hideout. #880 ..... $31,500.

SKY VALLEY — Lot No. 3, Section B, 100x200' corner. #779 ..... $6,500.

TURKEY NECK ESTATES — One-half acre lot with lake access ..... $6,000.

TURKEY NECK ESTATES — Modern 2-bedroom cottage with all conveniences, plus lake access and dockage. Owner financing available #813 ..... $39,000.

Properties in WEST VIRGINIA

Terra Alta Office: 422 E. State Street
Phone (304) 789-6555
Cathy Teets, Mgr.

SALT LICK — 70 acres of woodland, stream, and close to main road ..... $24,500.

ALPINE LAKE — New 4-bedroom cedar home, 2 baths, dining room, modern kitchen, family room, living room ..... $65,000.

ALPINE LAKE — Two-story redwood chalet with full basement, large deck, energy efficient. Interior unfinished with lot of building material included. Close to lake ..... $53,000.

ALPINE LAKE — Three bedroom cabin, living, dining, kitchen, close to ski slopes and lodge. Owner financing ..... $39,500.

FREELAND DISTRICT — "Hidden Valley Farms". 120 acres w/60 tillable. Remodeled dwelling, kitchen appliances, barn, machine shed, smoke house, hog house, chicken house ..... $95,000.

TERRA ALTA — Rancher, 3 bedrooms, 1700 sq. ft., beautiful view of mountains, only 5 years old, outskirts of town, excellent neighborhood. #898 ..... $42,900.

TERRA ALTA — Brick rancher, 1029 sq. ft., with 3 bedrooms, town water & sewerage, level lot, nicely landscaped on edge of town, nice view ..... $34,500.

ALPINE LAKE — Two-story chalet with large living room, fireplace, 4 bedrooms, mostly furnished, all on ½ acre ..... $55,000.

ALPINE LAKE — Frame cottage, fully furnished, 2 bedrooms, large living dining room-kitchen combined, modern. #892 ..... $36,000.

ALPINE LAKE — One-story frame cottage (cedar), garage, small trout pond, 3 bedrooms, large modern kitchen ..... $49,000.

TERRA ALTA — Two-story home with living room, dining room, bath, 3 bedrooms, front porch, good condition. Furniture negotiable ..... $34,000.

TERRA ALTA — Stately older home on Brandonville Street. Living room, kitchen, dining room, 3 bedrooms, solid oak trim; full basement. Glassed in sunporch. Excellent condition ..... $39,500.

NEAR ALPINE LAKE — Fourteen-room solar home on 25 acres. Contains seven bedrooms, 3½ baths, separate breakfast room from formal dining room, modern kitchen, attached double garage; also a separate 2-bedroom apartment. Call for details. #872.

ALPINE LAKE — Beautiful wooded lots serviced by central water & sewage systems, hard surfaced roads with year 'round maintenance, security guards 24 hrs. day, golf, skiing, etc. ..... $4,500 & up

ALPINE LAKE — Chalet containing living room with fireplace, kitchen, dining room, 3 bedrooms and large loft. Close to all activity. View of lake ..... $59,900.

APPRAISALS

HOYES

The Homemakers will have a salad Luncheon on Thursday, May 7, at 12:30 at the home of Mrs. Betty Johenning to celebrate the clubs 50th anniversary.

Seven attended the adminstrive board meeting on Tuesday evening at the local church.

Mr. and Mrs. Hubert Friend were Monday forenoon callers of Mrs. Catherine McCrobie. Hubert was a Monday afternoon visitor of Mr. and Mrs. Hobart Bishoff.

Mr. and Mrs. Marion Bart, Mt. Lake Park, were Wednesday evening dinner guests of Mr. and Mrs. Hobart Bishoff.

Mrs. Virginia Rainev. Mrs Alice Hauser, Mrs. Brenda Jenkins, Mrs. Mae Wilburn, Mrs. Ann Mummert, Mrs. Bertha Tower and Mrs. Catherine McCrobie attended the "Volunteer Appreciation Dinner" for the volunteers who help out at the Cuppett-Weeks Nursing Home. The dinner was held Friday evening at the Oak Park Church.

Mrs. Leonard Haenftling is again a patient in Garrett County Memorial Hospital.

Mr. and Mrs. Robert Border and daughters and Miss Hazel Haenftling were last weekend guests of their parents, Mr. and Mrs. Leonard Haenftling.

Mr. and Mrs. R.C. Bishoff returned to their home here Thursday evening after spending the winter in Florida at their home there.

Mr. and Mrs. Douglas Klotz and children were Easter Sunday dinner guests of her parents, Mr. and Mrs. David McKenzie, at Frostburg.

Visitors through the week of Mr. and Mrs. C.C. Sanner Sr., were: Mrs. Patty Mummert, Pamela and David of Yorktown, Va., Mrs. Walter Mummert, Mrs. Pam Livengood and Josh.

Mrs. Ruth Eichelberger, Davis W. Va. and Mr. and Mrs. Roy Luzier of Frankfort, Del., were weekend guests of Mrs. Jacob Jones.

Mr. and Mrs. John Rainey and Mrs. Chuck Thomas were visiting relatives in Belle Vernon and Fayette City, Pa., on Monday.

Mr. and Mrs. Joe McCrobie attended the wedding of their granddaughter, Patty Smith, to Richard Morgan of Beuna Vista, Pa. on Saturday afternoon.

Mr. and Mrs. Michael Saturday and daughter, Jessica, were weekend guests of her parents, Mr. and Mrs. Lawrence Lewis.

Mr. and Mrs. Bradley Frazee and Mr. and Mrs. Bobby Neratka, all of Oakland, Mr. and Mrs. Wade Coddington of Camp Hill and Bob Enlow were during-the-week visitors of Mrs. Earl Coddington and Evelyn. The Coddington family entertained their mother and grandmother with a birthday party last Saturday evening at the Accident Fire Hall. 69 attended and she was 89 years old.

Mrs. Norma Durst and children of Burlington, Mr. and Mrs. Melvin Dunithan and daughters and Mrs. Josephine Long were Easter Sunday dinner guests of Mr. and Mrs. Hubert Friend.

Mr. and Mrs. C.C. Sanner Sr. visited Mr. and Mrs. Hubert Friend one evening last week.

Mr. and Mrs. Hubert Friend had dinner Saturday evening at the Towne Restaurant in Oakland to celebrate their 38th wedding anniversary.

Mr. and Mrs. Jim Dunithan of Mananasses Park, Va. were Saturday evening visitors of his brother and family, Mr. and Mrs. Melvin Dunithan and girls.

Mr. and Mrs. Melvin Dunithan and girls were Sunday morning breakfast guests of his mother, Mrs. Josephine Long, McHenry.

Mr. and Mrs. Melvin Dunithan entertained her parents, Mr. and Mrs. Hubert Friend, for their anniversary Friday evening. Other guests were Mr. and Mrs. C.C. Sanner Sr.

Mrs. Nancy Helms and children and a friend of Castleton, Va., Mrs. Virginia Glotfelty and Ross were last Sunday visitors of Mr. and Mrs. Richard Bond and Mrs. Eileen Wahl.

Shawn Bishoff was a Friday overnight guest of her brother-in-law and sister, Mr. and Mrs. Denny Glotfelty, and children.

Mrs. Jim Wampler and Mrs. John Bishoff visited their mother and grandmother, Mrs. Oakey Hoff, of Friendsville on Friday.

Mr. and Mrs. Jim Wampler were overnight guests of her parents, Mr. and Mrs. John Bishoff, on Friday.

Bill Bishoff was a Friday overnight guest of his grandmother, Mrs. Emerson Bishoff.

Mrs. Ethel Enlow died Friday night at her home at Elder Hill.

Visitors through the week of Mr. and Mrs. Darius Fike were Mr. and Mrs. Troy Fike, Mr. and Mrs. James Fike and family, Lisa Georg, and Mrs. Lola Wilburn.

Mr. and Mrs. Ernest Hauser were Easter Sunday dinner guests of their daughter and family, Mr. and Mrs. Mack Rush.

Mr. and Mrs. Edward Wilburn were business callers in Baltimore last week.

Mr. and Mrs. Sam Friend visited his grandmother, Mrs. Elizabeth Hoye, Sunday in Garrett Memorial Hospital.

Mr. and Mrs. Richard Sethman of Erie, Pa., Mr. and Mrs. Harry Sethman of Belle Vernon, Pa., and Mrs. Chuck Thomas and Mike were Sunday dinner guests of Mr. and Mrs. John Rainey.

Tuesday evening dinner guests of Mr. and Mrs. Sam Friend were: Mr. and Mrs. Ron Warren and family of Rockville, Esther Cook, Judy and Buddy Richardson, Miram Friend.

Wednesday evening Mr. and Mrs. Sam Friend and daughters were dinner guests of Mr. and Mrs. Gene Fike of Friendsville.

Weekend guests of Mr. and Mrs. Sam Friend were: Mr. and Mrs. Michael Saturday and Jessica of Belington, Esther Cook, Judy and Buddy Richardson, Miram Friend, Mr. and Mrs. Lawrence Lewis, Mrs. Lindsey Lewis, Karen and Julie Lewis.

Mr. and Mrs. Douglas Klotz are the parents of a baby girl, born Monday April 27, at Meyersdale hospital, weighing 7 lbs. 2 ozs. This is the couple's third child. The paternal grandparents are Mr. and Mrs. Russell Klotz of here and the maternal grandparents are Mr. and Mrs. David McKenzie of Frostburg.

Mrs. Mary Enlow of Baltimore and her daughter, Mrs. Donald Thornburg of Richmond, W. Va., were visiting Mr. and Mrs. R.C. Bishoff Sunday and Monday.

EVANGELIST, SINGER, ARTIST — Evangelistic Services will be conducted by the Rev. Clyde B. Rodgers, pictured above, at the Church of the Nazarene, South Eighth Street, Oakland, May 3 through 10, at 7 p.m. nightly, Sunday at 10:45 a.m. and 7 p.m. Pastor Kenneth Rice invites the public to attend. Rev. Rodgers, evangelist, singer and chalk artist, entered the field of evangelism in 1933, and has conducted revival campaigns and held camp meetings across the nation and in Canada. Before his call to the ministry Mr. Rodgers was a commercial artist. Each evening next week he will draw a picture illustrating some gospel song, singing the song as he draws. Because of his unusual speed, he has been called "America's Lightning Chalk Artist."

Extension Office To Hold Meeting On Leader Dogs

Robert Antram, County Extension Agent, Somerset, Pa., will present an informational program on raising and training "Leader Dogs for the Blind" at a public meeting on Friday, May 8. The meeting being sponsored by the Garrett County Cooperative Extension Service 4-H program, will be held in Room 161 at Garrett Community College in McHenry, from 10:00 a.m. until 12 noon.

The Somerset County 4-H program is one of 4 Southwestern Pennsylvania counties currently participating in the program in conjunction with Penn State, area Lions Clubs and the Leader Dogs for the Blind School in Rochester.

Alice E. Hevner, extension agent, 4-H and Youth said that in Pennsylvania 4-H members are given an eight-week old puppy. In return they accept the responsibility for the feeding, medical attention, record keeping and initial training of the puppy. At about one year of age the dog is evaluated and tested for selection by the school where the final professional training and placement occur.

The Garrett County 4-H program is exploring the possibility of including the Leader Dog Program as a 4-H project, according to Ms. Hevner. Persons interested in knowing more about the Leader Dog Program are invited to attend.

For additional information persons may call 334-2145.

Custom Made Stained Glass
•Windows
•Lamps
•Mirrors & More
EJay
387-5129 34-tf

Oakland Elks Lodge
The Elks downstairs dining room will be open for dinners Friday and Saturdays
Featuring:
•New York Strip Steak
•Delmonico
•King Crab Legs
Every Weekend
Dining Room Hours
6-10 p.m.

ROCK OF AGES
BARRE and GRANITE
MONUMENTS
Domestic and Foreign Red Granite
Johnson Memorial Company
BUY FROM THE MANUFACTURER AND SAVE
Duplications Our Specialty
MRS. RUSSELL WOLFE
Bayard, W. Va.
Dial 693-7315
MRS. SALLY SCHWING
R.D. 2, Accident, Md.
Dial 826-8339
FRANK SLAGLE
Kingwood, W. Va.
Dial 329-0233
(814) 634-0622
20 Salisbury Street Meyersdale, Pa.

RAILEY REALTY
Office:
Deep Creek Lake Bridge
Oakland, Maryland 21550
(301) 387-5528
James L. Railey - Realtor GRI
Sis Railey - Associate Realtor GRI
Sonny Price 387-5158
Bob Bray 334-3008
Matt Storey 387-4783
Buzz Gosnell 387-4804

Lake
THOUSAND ACRES — 3 BR brick home, large family rm. w/fireplace, 100 ft. lakefront, redwood dock, pontoon & sailboat included, $118,000.
ROUTE 219 - SAND FLAT — 4 BR home on approx. 5 acres, 300 ft. road frontage, zoned commercial, $69,900.
TAVERN PLUS HOME — Now operating. Price includes most personal property in tavern. Owner financing at 10%, $65,000.
RT. 219 — Lakefront home, excellent condition w/2 fireplaces. Has VA loan, possible to be assumed, $123,000.
NEAR GLENDALE BRIDGE — 23 acres w/750 ft. road frontage and lake view. Some improvements, $69,000.
GREEN GLADE — 1.41 A. lot w/lake access, $8,900.
★SKIPPER'S POINT — Eight-room home with 14½ A. plus 70' lake frontage & dock, 40x60 garage, $110,000.
SKY VALLEY — Modern A-frame on large lot. Beautifully landscaped w/small pond, 2 bedrooms, 2 baths, family room, 3 fireplaces, completely furnished, $87,500.
★RED RUN CONDOMINIUM — Fully furnished, 3-bedroom upper unit, modern kitchen, 2 baths, utility room w/washer & dryer. Native stone fireplace, $75,000.
LAKE ACCESS LOT — On Mayhew Inn Rd., 300' road frontage near lake w/excellent view, $19,900.
★DEEP CREEK DRIVE — 4-BR stone veneer home on excellent 110' lakefront. Fireplace & new oil furnace, $80,000.
ONE OF THE FINEST homes on Deep Creek Lake with 200' frontage in a prime location.

Summer Rental
Red Run Condominium.
Three-bedroom, lakefront home.
Rock Lodge - 2-bedroom home.

Residential
HOYES - SANG RUN ROAD — 3 BR home, w/fireplace, garage, extra insulation, wood/coal/oil furnace on 3.66 acres, screened-in 14x20 porch, $62,500.
NORTH 3rd ST. — 3-BR home, fireplace, garage, full basement, $58,000.
MAPLE AVE — Loch Lynn, 3-BR home on 2 city lots, aluminum siding, wood or oil heat, $29,500.
DENNETT ROAD — 4-bedroom brick, split level home on 1 acre lot, $81,500.
HOYES RUN RD. — 12x65 ft. mobile home w/tipout and gable roof. Well landscaped on 1 acre of ground. Price includes most personal property, $25,500.
★OAKLAND — One of the most profitable bars operating in area. Home adjoining. Call office for details.
FRIENDSVILLE — 8-room home near school and park, new vinyl siding with 22x24 shop & garage, $36,590.
BOY SCOUT ROAD — Seven-room home, new in '79, 1 acre. Redwood and native stone. Reduced to $64,500.

Farms - Lots - Acreage
RT. 42 — 1-acr DEPOSIT
CABIN IN WOODS — 24x30 cement block frame. Well w/hand pump. Unfinished inside. 3 acres on county rd., $19,500.
NEAR SKI AREA — 1 A. lot, Health Dept. approved.
ROCK LODGE RD. — 1 acre lots, 8 sold, starting at $6,500.
OAKLAND-SANG RUN RD. — 9 acres, 900' road frontage. 4 acres in Big Eddy, $21,600.
★BOY SCOUT ROAD — 28-acre farmette with 4-bedroom, 1½-bath home plus barn, outbuildings & stream.
★YOUGH VALLEY — Lots & acreage near Deep Creek.
★1-ACRE ROADFRONT LOT close to 219 on Rock Lodge Road, $11,500.
BUMBLE BEE ROAD — Five acres w/260' road frontage. Zoned town residential, $27,500.
★BUMBLE BEE ROAD — 4.67 acres near Garrett Community College. Zoned town residential, $18,500.
JUST AROUND THE CORNER from Wisp. 10+ A., over 600' of easy access on Hoyes Run Road, $20,000.
RT. 219 NORTH — Commercial lot, $60,000.
RT. 219 NORTH — 2½ acres with entr[illegible] Fourth Street a[illegible] Rt. 219 N. [illegible]x80' building on property. DEPOSIT
★RT. 42 — Three miles S.W. of Deep Creek Lake. 150 acres w/2600' road frontage. Excellent view.
NEAR KITZMILLER — 4-BR farm [illegible] 4.5 ac., 1,000' [illegible]age on Rt. 38, ext[illegible] garage. $39,500. DEPOSIT
We Have Other Listings.
★ Owner Financing

HOLZSHU-MOFFATT-WELCH GROWING SINCE 1886 REAL ESTATE, INC.
Holzshu-Moffatt-Welch Real Estate, Inc. and Insurance
Route 219 North 334-4025
Next to Bauer Home Center
Oakland, MD 359-9703
GREEN GLADE — Very neat and clear 12x50 trailer situated on approx. 2½ acres w/lake access. Priced at only ..... $20,500.
INVESTORS TAKE NOTICE — In Deer Park we have 22 acres and there is about 1500' road frontage of which there are nice-sized shade trees throughout the property and it is priced moderately at ..... $39,990.
OLD CRELLIN ROAD — 1 acre w/12x65 trailer, 2 bedrooms, kitchen, bath, small built-on addition, close to town ..... $25,300.
ROYAL CHARLOTTE'S BEST — 3.63 acre new building site with hard surface road frontage.
GREEN GLADE — 12x60 trailer on .23 acre lot; lakefront property ..... $13,500.
SKY VALLEY — 3 BR, 1 bath, living room, kitchen, closed-in deck plus large sundeck, 2-car garage, oil hot water heat, 6" insulation in side walls, 12" insulation in attic, excellent for year 'round or vacation home, all luxuries of Sky Valley included ..... $82,750.
SKY VALLEY — Privacy of country living with all the luxuries of home and a view of the lake ..... $52,500.
GRANTSVILLE — All brick, 3 BR rancher w/wood burning fireplace, well equipped kitchen, 2-car garage attached, large landscaped lot ..... $58,500.
MT. LAKE PARK — Corner of Oak and A Streets, 3 bedrooms, 1½ baths, fully insulated, fully carpeted, with dishwasher, range and refrigerator, Ben Franklin stove ..... $52,000.
DON'T WAIT UNTIL IT HAPPENS — Be prepared with this 75 acre homestead. Some wooded & some cleared land, 2 springs, 1 stream, mostly fenced, secluded with easy access ..... $35,500.
HUNTERS' & FISHERMEN — Take a look at this! 68 acres of woodland with a good sized stream, in the heart of the sports country, $490 per acre.
306 ACRE FARM — 100 acres tillable, 206 pasture, Surge double 6 saw tooth milk parlor, 3 barns, all connected, 100' endless feeder, 24x60 concrete staff silo, 1 acre trout pond, several small streams. 10-room house, 4 bedrooms, 2 baths, ½-mile road frontage. Financing available to qualified buyer.
BEAR CREEK — 316 acres, wooded, fronting on both sides of hardtop road and on both sides of Bear Creek. Owner financing
GILBERT DeWITT SUBDIVISION — 1.75 acres, wooded, owner financing available ..... $7,000.
44 ACRES — Just off Rt. 42. Wisp, Rt. 219, Rt. 48 & the college all nearby. Ideal for trailer court or development ..... $46,000.

Century 21
HAYWOOD AGENCY, INC.
WE'RE THE NEIGHBORHOOD PROFESSIONALS.™
© 1979 Century 21 Real Estate Corporation, ® Registered Trademark of Century 21 Real Estate Corporation. Printed in U.S.A. Each office is independently owned and operated. Equal Housing Opportunity
Deep Creek Lake Office — U. S. 219 —
Phone (301) 387-4800 or (301) 359-0101
REALTOR
Naomi Kuhnle Eddy, 387-5134 Bob Ault, 334-3424
Lois Beckman Meyers, 245-4405
Phyllis and Harold Trickett
334-3103 334-4801
SOMETHING NEW HAS BEEN ADDED!
A Gold Crest Warranty has been included on all of our current listings. Don't buy or sell until you've learned the particulars as to how this program protects buyer and seller against costly repairs. We provide this coverage at no cost to you. Call us for details.
WE NEED YOUR LISTINGS!
RESIDENTIAL
EAST ALDER STREET, OAKLAND — D-234 - Four unit apt. house, possible 5th unit available w/some remodeling. Good location for investor ..... $57,000.
BONNIE BLVD, LOCH LYNN — D-235 - Exceptionally well built, neat and clean, 3 BR rancher on secluded end lot, partially furnished, auxiliary heat, many extras ..... $55,900.
SUNNYSIDE — D-231 - New 7 rm. house w/garage on nice 1-acre lot. Family room practically finished, wood burner, and some appliances included. Gold Crest Warranty ..... $51,900.
712 E. OAK ST. — D-227 - 4 BR house w/gas or coal heat, w/w carpet over hardwood floors, 2-car garage, gold-crest warranty ..... $46,500.
REESE STREET — D-225 - Nice 4 BR, 2 bath home with gas heat, fireplace in liv. rm., large basement, storage bldg., 2 porches, 1 enclosed ..... $57,900.
DRY RUN RD. — Exceptional stone & redwood 11-rm. rancher on 1.7 A. overlooking Savage River Valley. Very large rooms, 2 stone fps., 1 with woodburning insert, 3 BR, 3 baths, 2 kitchens, patio, deck, 2-car detached garage and utility shed. Many more attractive features. Reduced $89,500.
LOCH LYNN — D-114 - Six-room house on 4 town lots with extra 3-room house, garage/work shop. Reduced to ..... $36,000.
★COVE NEAR ACCIDENT — D-219 - Exceptional 4 BR, 3 bath house on 8.7 plus acres with outstanding view. Kitchen with dining area, LR, 30x32 family room with see-thru fireplace, utility room, fruit cellar, large storage room, 2-car garage, barn, wood-burning heat, many extras. Owner financing available. Goldcrest Warranty Plan. Call for particulars ..... $82,000.
BETHLEHEM ROAD — D-220 - Off Route 560. Nice 3 BR home on 1 acre. Large addition to mobile home on foundation, storage building ..... $35,000.
LOCH LYNN - ROANOKE AVE. — D-159 - Five-room, 2-story house with 3 BR, LR, kitchen, H.W. floors, wood burner hookup, oil heat ..... Only $22,000.
ROSEDALE — D-216 - Nice, 4 rm house w/gar. on 1.07 A. Corner of Rt. 39 & Old Crellin Rd. Oil Heat, wood burner ..... $36,000.
ROUTE 560 — D-218 - 2 miles from Loch Lynn, 3-year-old cedar & stone rancher on 6+ wooded acres w/4 BR, play rm., liv. rm., DR & kit., 2 Ba. & dbl. garage. Extras include dbl. entry foyer & Hass kit. cab. Cathedral cel. in liv. rm. & BR. Stone fp & oil hot water heat ..... $69,000.
SPRINGS, PA. — D-214 - Nice 3 BR rancher on 1.35 A. scenic lot. Oil forced air with wood/coal burner for auxiliary heat plus fp in family room. May be purchased with or without 3.45 A. trailer court. Call office for particulars & prices.
DEEP CREEK LAKE — D-176 - 3 BR, 2 Ba. brick home on wooded lot near lake. Fam. rm., DR, LR w/firepl., kit., full base. w/garage ..... $78,900.
★MT. LAKE PARK — D-203 - Newer 7 rm., split entry house, 3-4 BR, living room w/field stone fp, gas heat. For sale or rent with option to buy ..... $43,000.
★MOSSER RD. - McHENRY — D-201 - 2 BR trailer on 2 A. wooded lot. Boat, trailer & dock. Close to GCC ..... $35,000.
CURT'S CORNER, NORTH GLADE RD. — D-197 - Mobile home on 2 ac. Solid foundation ..... $24,000.
DEER PARK — D-198 - Remodeled 7 rm. house on large wooded corner lot. 4 BR, 2 porches, 2 garages, playhouse ..... $38,500.
KNOLL CREST HEIGHTS — D-140 - Prestigious 4 BR, 2 baths, colonial sp. level, fam. rm. w/fp, dble gar. w/breezway, exc. views, will rent ..... Reduced to $74,900.
★GRAVELLY RUN RD. — D-183 - New, 3 BR, split entry, 1½ Ba., year 'round home on .81 A. Furnished Reduced to $50,000.
FOREST VIEW MANOR - LOW[illegible] NEW GERMANY RD. — L-001 - 3 BR, 5-room ranche[illegible] panel" att. garage, wood burner, large lot ..... Reduced $41,500. SOLD
★MT. STORM, W. VA. — D-194 - Vepco Lake Rd., ex. 3 BR home on .54 A. Inc. appl. also lake rights w/private dock. Home warranty ..... $49,900.
★MT. LAKE PARK — D-184 - Stately, remodeled vintage home in the park, gas steam heat, some pegged wood floors, wrap around porch. Must see to appreciate ..... $64,800.
★MT. LAKE PARK — D-208 - 113 I Street. Historic, 10-room Clayton cottage w/2 fp plus 2 wood burner hookups, mostly remodeled. Must see to appreciate. Call for particulars.
MILLER ST., GRANTSVILLE — D-149 - New 3 BR, vinyl and brick, split-entry w/dbl. attached gar. ..... $58,500.
DEER PARK — D-132 - Excep. 3 BR, brick & vinyl split-fover home on 1 A., in area of new homes. Priced to sell ..... $55,000.
★MT. STORM — D-122 - 10 wooded acres, nice 3 BR house, 1½ baths, stone fp in LR. Owner financing ..... $55,000.
MOSSER RD. — D-230 - Located near college. This 3 BR double wide with 2 baths is furnished and in good condition. Priced for quick sale ..... Reduced to $31,500
★DEER PARK — D-182 - Very nice, 3 BR, dblwide, conv. to rancher w/asb. sid., 2 fp, full bsmnt, comp. furn., on 1.3 A. Some owner financing.
FOR RENT
MT. LAKE PARK —
•Stately, remodeled 3 BR colonial home.
•Remodeled, early American w/2 fp, 3 BR.
LAKE PROPERTIES
HARVEY'S PENINSULA — D-240 - Lot with 115' lakefront with large newer home. Owner's apartment and 2 lower rental apartments plus 2 BR rental cottage. All nicely furnished, good rental history, dock, garage ..... $145,000.
OFF GLENDALE RD. — D-239 - 3 BR, year 'round home w/30 ft. lake access. Completely furnished, dock included ..... $44,500.
MARSH HILL RD. — D-238 - Newly remodeled 2-3 BR home w/oil & coal furnaces. New decks, completely furnished, and fireplace. Garage to be built by owner. Walk to ski slopes ..... $65,000.
SKY VALLEY — D-233 - 3 BR year 'round home w/full basement, on .70 A. lot, wood burner, washer, dryer, stove and refrig. included. Goldcrest Warranty. Immaculate and priced to sell ..... $49,500.
SKY VALLEY — D-241 - Walk to swimming area from this 1.24 acre building lot located at the end of High Point Drive. Owner financing available ..... $9,900.
NORTH GLADE ROAD — D-224 - 1 ac. partially cleared bldg. lot w/200' hard road frontage, perk tested, owner financing ..... $6,850.
TURKEY NECK — D-222 - Outstanding 10-rm. log house on 4 lakefront lots with extra 1 A. lot in back. 18'x24' living rm. w/cathedral ceiling and 22'x23' family rm., both with large stone fps. 3 BR, kitchen, utility rm., large front porch, furnished. Call for details.
GREEN GLADE AREA — K-02 May. Pol. Subdiv. - 4 BR seasonal cottage, deeded lake access & dock ..... $37,900.
OFF GREEN GLADE RD. — D-195 - .46 A. lot w/deeded lake access ..... $7,500.
★SHINGLE CAMP TERRACE — D-172 - year 'round A-frame w/full base., lrg sleeping loft, comp. furn., boat & trail., 100' exc. lkfrnt near golf courses & 15 min. to ski area ..... $72,900.
ALPINE VILLAGE MOBILE HOME PARK — D-192 - 12x65 Highlander furnished mobile home & storage shed on rented lakefront lot. Must be moved ..... $10,000.
STATE PARK RD. — D-191 - Like new, 2 BR cottage. Comp. Furn. Dock & pontoon boat incl. ..... $68,500.
FARMS
DEER PARK — D-242 - 35 acres at intersection of Bethlehem Combination Roads. Improvements include 1974 Holly Park, 2 BR mobile home in excellent condition, 35x70 barn, 20x24 block building, 16x24 pavilion, outbuilding, equipment negotiable ..... $71,500.
BITTINGER, MD — D-237 - 265 acre beef & dairy farm w/5 BR house, barns, silos, machine shed, etc. Owner financing available. Call office for details and price.
ACCIDENT AREA — D-215 - 166.4 A. farm w/nice 3 BR, 2-story house, 70x106 barn, 6 bay gar., corn crib, hog house, machine shed, plus 10 rm. farm house. Extremely good farmland w/potential for residential or business development. Call office for appointment & information.
WALNUT BOTTOM — D-136 - 92 A., w/4 rm house, spring water and pond ..... $75,000.
COMMERCIAL
ROUTE 220 — L-002 - Combination grocery store, apartment and gas pumps. Reporting steady growth & income. Excellent location with high volume traffic. Call Herman Haywood for particulars (301) 729-1700.
LOTS & ACREAGE
OLD DEER PARK RD. — D-232 - 12 plus acres nice building area. Owner financing ..... per acre $2,500.
WEST VIRGINIA — D-226 - 40 ac. parcel, Cranesville-Terra Alta Pike, may be divided. Call for details.
SKIPPER'S POINT & MAYHEW INN RD. — D-228 - 2 adjoining .46 acre lots w/deeded lake access. Perk tested ..... each $12,500.
DEEP CREEK LAKE — D-211 - 1.4 A. on Zeddock Miller Rd., near lake. Spring & stream. Perked ..... Reduced to sell at $9,000.
★SKY VALLEY EAST — D-205 - 1.3 A. lot in new section. Owner financing ..... $10,500.
★SKY VALLEY EAST — D-209 - 1.3 A. lot in new section. Owner financing ..... $8,900.
★CRELLIN — D-206 - Several parcels on Snowy Creek Rd./options/owner financing ..... $9,000 up.
★RT. 219 — D-207 - Lakefront lot, .34 A. Owner financing ..... $41,000.
ROMAN NOSE SPA — D-185 - Building lot ..... $3,000.
★MT. STORM — Off Bismarck Rd. D-188 - 107 A. w/nice 8-room house w/fp ..... $99,500.
*SKY VALLEY WEST — Various lots for sale. Some with owner financing ..... $4,500 to $10,000.
OAKLAND — D-217 - 3.5 A. in Totten's Addition ..... $15,000.
RIDGE — D-229 - Deep Creek Lake, .78 acre building lot. Lake access ..... $25,000.
★ Indicates some owner financing available.
We process VA, FHA & FmHA loans.
Stop by & pick up our new creative financing brochure.

Social Services Department Issues Statement On Foster Parent Week

In observance of Foster Parent Week, May 3-9, the Garrett County Department of Social Services released the following statement.

Maryland Governor Harry Hughes has issued a proclamation designating May 3-9 as Foster Parent Week. The Garrett County Department of Social Services joins Governor Hughes in recognizing the valuable public service being rendered by foster parents. The local social services department states that there are currently 26 licensed foster homes in Garrett County providing care for 41 children. One of the homes, the House of Hope, is licensed for short-term emergency shelter care.

Foster parenting can be a very challenging, but also an emotionally rewarding experience. Foster parents must be able to extend patience, kindness, and love toward the children who enter their home, treating them as full and equal members of the family. They must also be able to relate to the children's natural parents in a courteous, constructive manner, and work with the social services department in a plan for eventual return of the children to their own home.

Foster Care is considered to be a short-term service to children to enable their own parents to resolve family problems. Probably the most difficult part of foster parenting is to say goodby to the child who has become part of the family for a time, and is then leaving the home. Some of the Garrett County foster parnts have been through this emotional process many times.

Three homes in particular are noteworthy for the large number of children to whom they have given temporary care. Mr. and Mrs. Walter Peterson, who live in Underwood, have been licensed foster parents since June 1940. In the past 41 years they have provided care for a total of 37 children. Mr. and Mrs. Reuben Friend, who live near Friendsville, were licensed in May 1943 and have provided care for 58 children. Mr. and Mrs. Hugh Ordendorf, of Bittinger, have been licensed since January 1957 and provided care for 44 children. These three families combined have rendered valuable service to an astonishing total of 139 children. The remaining 23 foster homes have not had the long time experience of these three, but they have served various lengths of time and are providing a valuable service to children and the community which we could not do without. All 26 are the backbone of the program and the department recognizes them and is grateful to each one.

The Garrett County Department of Social Services is responsible for the recruitment and licensing of local foster homes. At the prsent time, the department is searching for additional homes. There is a particular need for homes that are willing to accept teenage children. Anyone who is interested in more information about foster parenting or desiring to apply for a home license, should contact the Garrett County Department of Social Services, 334-9461.

Legal Aid Bureau Announces May Outreach Schedule

The Western Maryland Office of the Legal Aid Bureau, Inc., will maintain an outreach schedule for persons in Garrett southern Allegany, and western Washington Counties in May, Attorney Anne Wilson announced this week. Staff members of Legal Aid will be available to discuss legal problems with persons at the following locations: May 13, 10 a.m.-12 noon, Odd Fellows Hall on Front Street; Oakland, May 8, 10 a.m.-2 p.m., Oakland Center of Garrett Community College; Hancock, May 15, 10 a.m.-12 noon, Potomac Bend Medical Center on High Street; Grantsville, May 22, 10 a.m.-12 noon, at the Health Center.

Legal Aid Bureau, Inc., is a federally-funded organization of lawyers and other professionals which provides legal assistance in civil matters to qualified persons. The Western Maryland office was opened in December, 1978, to cover the needs of low-income people in the three western counties of the state. Services are available free of charge to anyone whose income and property holdings are below certain federally-mandated levels.

The central office for the Legal Aid Bureau of Western Maryland is located at 110 Greene Street, Cumberland, Maryland 21502. The office can be reached from the Oakland area by dialing 334-8832.

Whenever possible, persons needing assistance should call to schedule an appointment for one of the outreach locations or for an appointment at the central office in Cumberland, according to Ms. Wilson.

Subscribe to The Republican

4-H Club News

Melodie Nazelrod, Reporter

The Boots and Breeches 4-H Club held a bake sale on April 19 in front of the H-P Store in Oakland. The members earned a total of $46 through the sale, with the help of others. The group is considering having a bake sale as an annual event.

Miller's Market, Inc.

SPECIALIZING IN
•Prime Meats •Delivery Service
•Freezer Meats cut to order

George S. Stewart, Pres.
334-2176

Liberty & Second Streets Oakland

WOULD YOUR CHURCH, SCHOOL, ORGANIZATION LIKE TO SPONSOR AN EXCITING MUSICAL EVENT?

The Laural Highlands Swing Choir
Uniontown, Pa.
is looking for host-sponsors for its production of the Broadway Musical

"Godspell"

Fund-raising plan available for charitable or community service groups.
FOR INFORMATION CONTACT
Jack Schussler (412) 437-4741

8-2t

ECHO Spring Sale!

•WEED TRIMMERS & BRUSH CUTTERS

Six different models in stock
Lowest price in its class.

STARTING AT
$99.95

Sale Price thru May 11.
Sales & Service
HERSHBERGER LUMBER CO.
Rt. 219 South, Gortner
334-4381

8-3t

Garrettland Realty

1000 Thayer Center
U. S. Route 219 North
Oakland, Maryland 21550

334-9915 - Sales Office
334-3317 - Rental Office

Oakland Office
Monday thru Friday 9-6; Saturday 9-3; OPEN SUNDAY 11-2

DEEP CREEK RECREATIONAL

U. S. RT. 219 - THAYERVILLE —
1742 — Lakefront lot, with 3 bedroom brick & frame ranch style year round home. This property has location for all season use and furnished $145,000.00
1855 — Wooded view lot improved with 2 bedroom cottage. L-shaped living room, stone fireplace, 1½ baths, kitchen. Full basement with single car garage and family room area. Large dock across road $72,500.00

ROCK LODGE ROAD —
1790 — .45 acre wooded level building site on the lake side. Well, electric and 500 gal. septic system installed $60,000.00

PERGIN FARM —
1843 — 9 room home with 240' lakefront, beautifully landscaped lot with electric rail car to dock. Call office for appointment and details.

GLENDALE ROAD —
1768 — Wooded buildi SOLD h septic system already installed. Close to all ac

PARADISE GARDENS —
1815 — 15 + acres with pine trees and large oaks. Magnificent view of the lake ..... $5,000.00 per acre
1854 — Landscaped wooded lakefront lot improved with modified A-Frame containing 3 levels. Bottom level containing large full bath, game room or bedroom area & utility room. Main floor containing bedroom, full bath, large living room. Modern kitchen with view of lake. Den that could be converted to bedroom. Loft bedroom on 3rd level. Other extras. Very well insulated, wood stove, electric heat, and plenty of storage. Call for additional details $130,000.00

GRAVELLY RUN ROAD —
1621 — Lot No. 2 in Nye Timber Subdivision containing .59 acre $4,500.00

LAKE SHORE DRIVE —
1732 — Good income property. Two small cottages, use one, rent the other. Good lakefront $93,500.00
1823 — Half acre wooded lot improved with a small Chateau camper. Ideal for a small family who likes to camp $6,500.00

HARVEY'S PENINSULA —
1724 — Lake access property with dock and two living units each containing two bedrooms. Rent one, enjoy one $69,500.00

STATE PARK ROAD —
1649 — New year 'round home located on wooded lot with 100' of lakefront. The house contains 3 bedrooms, 2 baths, kitchen living room and large family room, 2 car garage and new dock. Special financing to qualified buyer $95,000.00
Two-bedroom, stone rancher with 2 car garage on well landscaped lakefront lot $74,500.00

McHENRY —
1803 — Beautifully appointed year 'round 2 bedroom mobile home with large screened in porch having dock privileges. Owner financing to qualified buyer $15,500
1860 — Completely furnished year 'round cottage on 50' of lake frontage. Excellent location also for winter sports $56,500.00
1729 — Full acre lot with panoramic view of McHenry area including lake and ski area $9,000.00
1775 — Lakefront duplex containing a 3-bedroom and a 2-bedroom apartment. Stone patio and deck. 200 feet lakefront $85,000.00

PARADISE RIDGE —
1825 — It's a TERRIFIC VIEW from this beautifully maintained 3-bedroom, 2-bath cedar ranch with lake access $67,500.00

MARSH MT. ROAD —
1852 — Wooded lot with 100 ft. of lakefront at end of private road. Minutes from ski area $53,900.00

PENN POINT ROAD —
1844 — Level lakefront lot with 4 bedroom cottage. Living room, kitchen, full bath, and large entertainment center. Oil fired hot water heat for year 'round use $575,000.00

TURKEY NECK —
1765 — Contemporary 6 bedroom, 4 baths, situate on 180' lakefront lot. Gracious living for large family or corporate retreat $150,000.00
1842 — Beautifully maintained year 'round home on 1+ acre overlooking lake. This 3 bedroom, 3 bath home has full basement which could be used as separate apt. One of the 3 fireplaces has a wood burning insert for efficiency. Home is partially furnished. 2 car detached garage. Many extras. Price upon inquiry

SKY VALLEY
THESE PROPERTIES INCLUDE FULL MEMBERSHIP IN CLUB WITH MARINA, BEACH, AND USE OF ALL COMMON AREAS INCLUDING 3000' OF LAKEFRONT.
1824 — A-Frame situated on ½ acre wooded lot. Features 3 bedrooms and full basement. Complete lake and club facilities included $42,500.00
1850 — 2-bedroom, loft chalet overlooking pond on ½ acre lot. Owner financing to qualified purchaser $54,750.00
1576 — Charming redwood A-Frame situated on ½ acre wooded lot. Features 2 bedrooms, sleeping loft, modern kitchen, bath and living/dining area. Free standing fireplace and deck add to peaceful enjoyment of this fine cottage $43,000.00
1603 — Three bedroom Swiss chalet built for year 'round use. 1+ acre lot. Financing available to qualified purchaser - 20% down, 13% interest, 20 years, 5 year balloon $60,000.00
1332 — Lot No. 54 containing 1.2 acre in Sky Valley Subdivision. All Sky Valley amenities included $12,900.00

RESIDENTIAL

ACCIDENT - BRETHREN CHURCH RD. —
1839 — New 3-bedroom rancher on 0.96 acre lot. Full basement with wood burning stove $54,900.00

ACCIDENT —
1861 — Beautifully maintained three bedroom home situated on 1.39 acres, adjacent to U.S. 219 north of Accident.

AURORA —
1828 — Three bedroom, 2-bath home on 0.494 acre lot. Large rooms, hardwood floors, full basement. Good buy at $54,900.00

Wild, Wonderful West Virginia TERRA ALTA —
1834 — Well-built 3 bedroom home situated on panoramic 23 acre tract. Includes 48'x54' barn and 24'x32' machinery shed. Perfect farmette for the "Gentleman Farmer" $135,000.00

ROUTE 560 —
1268 — New 3 bedroom plus stone and cedar rancher, nicely situated on 6 acres off Rt. 560. Features native stone fireplace and cathedral ceilings in the living room, two full baths and oil hot water heat $69,000.00

COUNTRY CLUB ACRES —
1812 — Four bedroom home situated in well planned subdivision within Oakland limits. Features 2 full baths, wall to wall carpeting and 2 car garage $69,900.00

ROUTE 560 —
1840 — Large 7 room frame rancher on 1+ acres beautifully wooded lot $66,500.00

McHENRY —

THREE MOSSER NORTH —
Attractive, affordable, 2-bedroom units with the leisure of condominium living. Close to ski area, college, and the hub of Garrett County living. Priced from $35,000.00

GLENDALE ROAD —
1782 — Two bedroom home located on Glendale Road, perfect for a couple just starting out $24,000.00

SPRING GLADE ROAD —
1569 — 12'x50', 2 bedroom mobile home on permanent foundation. 1 acre view lot $27,000.00

OAKLAND —
1811 — ½ acre improved with older 2-story home near schools on Dennett Rd. 2 car garage, paved drive, garden plot add to value. Can be divided. Call for details.
1862 — Three year old brick rancher containing 3 bedrooms, 2 baths, family room with brick fireplace. Kitchen with all appliances $97,000.00
1813 — Level building site containing 15,500 sq. ft. on paved street near town limits $6,500.00
1779 — A woodsy 1½ acre homesite, improved with a four-bedroom home. Includes eat-in modern kitchen, living room with stone fireplace, family room with fireplace, master bedroom suite with full bath and den, full basement, 2 car garage. New oil-fired hot water heating system ..... Reduced $78,500.00

MT. LAKE PARK —
1680 — Cozy three bedroom home on fenced in double lot. Ideal for couple with small children or retirement $41,900.00
1859 — Level lot adjoining Dennett Road School. City water, sewerage. Ready to build on. Owner financing $8,500.00
1501 — 3 bedroom ranch home plus apartment near town and schools. Also room for additional apartment of about same size $59,500.00
1502 — Stately Victorian beautifully situated on six town lots. This is one of the most unique older homes in Mt. Lake Park that we have had the privilege to offer for sale. Four bedrooms, 1½ baths. Compare at $55,000.00
1748 — Two-story four-bedroom older home on three building lots, located in Mt. Lake Park, some furniture included $23,000.00
1816 — Three bedroom rancher on tree shaded lot. Anderson windows, finished basement, gas hot water heat, garage, many extras.

Wild, Wonderful West Virginia MT. STORM —
1826 — Six room rancher with native stone fireplace on 2½ acres with stream $54,500.00

CRELLIN —
1319 — 3 bedroom house on main street with dining room, kitchen & living room. This 2 story house has a sunporch $24,000.00

OWNER FINANCING AVAILABLE!!

IF HIGH DOWN PAYMENTS AND INTEREST RATES ARE KEEPING YOU FROM PURCHASING, ATTRACTIVE FINANCING ON THESE PROPERTIES WILL SOLVE YOUR PROBLEMS:

8% Financing

NORTH GLADE — 1261 - 195 acres plus situated in the North Glade area of Deep Creek Lake adjacent to Sky Valley. Includes some lakefront. Financing far below market rate!
ALTAMONT — 1456 - 71 acres + or - fronting on state rd. Area at rear of property for railroad siding. Some road cuts into property. 25% down, balance 5 years at 8% interest $25,000.00
79 acres + or - fronting on state road with some roads cut through property. 25% down, balance 5 years at 8% interest to qualified buyer $35,000.00

1799 — Six room older home close to school, churches and community building. Large level lot $22,500.00
1758 — Three bedroom, 2 bath older home on nice lot with garden spot in backyard. Convenient to Oakland ..... Reduced to $16,500.00

OAKLAND —
1723 — Small Meadows. 1½ to 4 acre lots only 2 miles west of Oakland. Wooded and perked for building. Call for more details.

LOCH LYNN HEIGHTS —
1831 — Wooded town lot fronting over 200 feet on Argyle Street. Extra large building site $6,600.00
1440 — Beautifully remodeled and landscaped Victorian home containing living, and dining rooms, eat-in kitchen, 4 bedrooms, 1½ baths, sun room, wrap around porch with carport situated on 14 town lots. The 3 car garages have extra storage and work shop area. Owner is interested in smaller home, possible trade $100,000.00

SWANTON —
1808 — Six wooded building lots with stream fronting on state road. Approx. 1.75 acres each ..... $3,000.00 per acre.

WALNUT BOTTOM ROAD —
1863 — Three bedroom, 1¾ bath mobile home on permanent foundation. Large outside building 16'x30'. State hunting land adjoins $25,500.00

GREEN GLADE ROAD —
1810 — Two plus acres with 3 bedroom, 2 bath rancher in "as is condition" $30,000.00

SWALLOW FALLS —
1186 — .63 acre of woodland improved with 3-bedroom modified A-frame with large kitchen, living room w/native stone fireplace. Total electric heat $36,900.00

OAKLAND-SANG RUN ROAD —
1761 — Three bedroom bungalow overlooking pond on one acre of land. New well and septic system installed $28,000.00

DEER PARK —
1833 — Beautifully landscaped lot with owner built 4 bedroom, 3 bath home: 2 car garage, red wood deck, 18'x36' pool. Completely finished full basement has large family room with cut stone fireplace and bar, utility room, extra storage, and workroom. Many extras. Call for more details.

FARMS & ACREAGE

GLENDALE ROAD —
1836 — Wooded build SOLD ting on Glendale Road containing 0.24 acre.

ACCIDENT-BITTINGER ROAD —
1796 — 175 acres + or -, large bank barn and silo having 9 room, 4 bedroom home. Owner may help finance $194,500.00
1801 — 8¼ wooded acres close to ski area and lake on paved road $20,500.00

LIMPOPO —
1517 — Beautiful wooded lots within minutes of college, lake and ski area.

ROUTE 495 —
1845 — Lot No. 5 A containing 4.75 acres situated in Fairview Subdivision on Rt. 495 near Grantsville $5,500.00

O'BRIEN ROAD —
1746 — 184 acres situated minutes from Deep Creek Lake and numerous state parks. Mostly wooded in medium to large timber. Approximately 40 acres tillable and pasture. Comfortable 4 bedroom farm house and barn in good condition. Call office for more details.

MOSSER ROAD —
1690 — 32 wooded acres situated off Mosser Road. Good location for home or mountain retreat $27,500.00
1820 — Wooded, level, one acre lot with hard road frontage. Good residential neighborhood $7,000.00

NORTH GLADE — 1074 - ½ acre wooded lot with frontage on hardsurfaced road. Close to lake with good year 'round access $8,000.00
BLUEBERRY HILL — 1278 - 1 plus acre building lots. Hard road frontage. Close to ski area and college $5,000.00
MEADOW MOUNTAIN TRAILS — 1043 - Perfect for 2nd home retreats or primary residence. Located just off State Rt. 495. 90% financing available. 3-15 acre parcels ..... From $2,000.00 per acre.
GNEGY CHURCH — 1681 - 5 acres and hunting cabin located in good game are SOLD financing to qualified purchaser.
SKY VALLEY — 1498 - Lot 13 Block D, Sky Valley. Owner financing $2,500 down, balance 12%, 5 years $7,200.00
1266 - ½ acre lot, C-7, Sky Valley Subdivision. Owner financing with $2,000.00 down and balance over three year period $6,500.00
YOUGH RIVER — 1125 - 43 acres, plus wooded mountain land high with views ..... $400 per acre
OAKLAND — 1381 - Ideal location for office or small business with large parking area in rear, one-half block from Courthouse fronting on East Alder St. Property contains 4,433 sq. ft. Call for details.

ROCK LODGE ROAD —
1688 — 10.23 level wooded acres close to lake. Ideal location for second home retreat $10,000.00

GRAVELLY RUN —
1687 — Two 1 acre lots plus additional 10.40 acres with views of Deep Creek and only minutes from ski area. A good buy at $12,000.00

LOCH LYNN —
12 level acres situated within town limits of Loch Lynn. Good development potential $150,000.00

SWALLOW FALLS —
1846 — One acre improved with hunting cabin containing 1 bedroom, new bath, kitchen, dining area and living room. This property adjoins Swallow Falls State Forest. Hide-away on paved country road $22,500.00

OAKLAND-SANG RUN ROAD —
1771 — 10.8 + or - acres of wooded land with access to Yough River. County road frontage for year round access $25,000.00
1560 — Wooded 50 acres with frontage on hardtop county road as well as Stockslager Road near lake. Good for lot subdivision or campsite development. Call for details
1735 — Level wooded one acre building lot close to Yough River and Oakland $6,100.00

SUNNYSIDE ROAD —
1802 — 34 acres fronting on Sunnyside Road. Mostly wooded. Good hunting, retirement possibility ..... Reduced $36,900.00

RED HOUSE —
1149 — 40 acres, with 900' of frontage on Rt. 50. About ½ of this land has been cleared for farming, balance wooded and would be suitable for development. Call office for details

MT. NEBO —
1849 — 22.52 wooded acres near town. Good hunting ..... $800.00 per acre.

Royal Charlotte
2 - 5 Acre
1st & 2nd Homesites
From $4,000.00
Located just 8 miles south of Oakland on Ben DeWitt Road. Offering gorgeous views, easy access, wooded and cleared parcels. Electric and telephone to lot line. Financing available with 10% down.

ROYAL CHARLOTTE —
1604 — One of Royal Charlotte's best. This wooded lot has a great view of the country side $11,500.00
1704 — 3.3 acre parcel fronting 280 feet on hardsurfaced county road 7 miles from Oakland $6,500.00
1705 — 3.4 acre parcel fronting 200 feet on county road. Pine trees. Close to Oakland $6,000.00
1717 — 4 plus acre lot, level cleared, with hard county road frontage. Close to town but in the country $9,900.00

SHORT RUN ROAD —
1784 — Spectacular views from this wooded mountain acreage. If you've been dreaming of a mountain retreat, this is it. 10-15 acres, perked. Call our office for more information.

SHADY DELL —
1574 — 100 acres high quality young hardwood recently thinned. Stream through property. Frontage on mountain road ..... $400.00 per acre

DEER PARK —
1787 — 124 acres and improvements fronting on Boiling Springs and Garrett Roads. Ideal for development $134,500.00
1807 — 138 + or - wooded acres situated on Steiding Church Rd., with good views of lake and country side ..... $650.00 per acre.
1713 — 22 acres (40 sub divided lots) gently rolling land with stream. Improved with 3-story frame house and hook up for trailer site. Call for details

YOUGH RIVER — 1125 - 200 acres, more or less of Garrett County's finest mountain land with beautiful view of river valley. Financing to qualified buyer ..... $325 per acre

REEDSVILLE, W. VA. —
1806 — 100 acres of beautiful wooded mountain land with stream and natural stone swimming hole. Location 20 miles southeast of Morgantown $40,000.00

COMMERCIAL

OAKLAND —
1851 — 3.30 acres improved with older 2-story house. Pond. Approximately 500' road frontage on old and new 219. Excellent commercial potential. Call office for more details.

McHENRY —
1847 — Located on Mosser Road, near Garrett Community College. Four bedroom residence, one bedroom apt., two bedroom trailer, five motel type trailers with four units per trailer, game room, carry-out store, and a pole barn $200,000.00

MT. LAKE PARK —
1857 — 135 Diner. Well equipped restaurant in a growing area of Garrett County. Situate on 4 acres with 500' of road frontage. Ample parking. Site has lots of potential. Price given upon inquiry.
1835 — Good business location! 200 ft. frontage on Rt. 135 improved with 50'x60' building. Presently used for sales and repair shop. Call office for details.

OAKLAND —
70508 — Located on 2nd and Alder Sts. in downtown Oakland. Older building containing three floors plus basement. The structure is sound but in need of renovation $100,000.00
9000+ sq. ft. masonry building currently utilized for apartments and warehouse/storage. Limitless potential for expansion $78,500.00

ROUTE 40 —
1778 — 1.25 acres west of Keysers Ridge with well and septic $6,750.00

U. S. 219 NORTH - DEEP CREEK LAKE —
1689 — 4.5 acres presently renting four trailers with additional space available. Fantastic views of Deep Creek Lake $44,000.00

Farming in Maryland

State Officials Visit Pleasant Valley Districts

Six representatives from the Maryland Agricultural Land Preservation Foundation visited Garrett County on Thursday to tour the county's Agricultural Land Preservation Districts in the Pleasant Valley area, and to meet with Soil Conservation District officials.

Visiting the area were Alan Musselman, Executive Director of the Foundation, and members of the State Foundation Board of Trustees: William E. Burall, a dairy farmer from Frederick County; Mrs. Edna Chapman, tobacco and grain farmer from Anne Arundel County; T. Allan Stradley, grain and beef farmer from Kent County, and John Sherwood, Deputy Secretary of the Maryland Department of Planning.

The Agricultural Land Preservation Foundation offers the formation of a district to farmers having at least 100 acres of land. Shaun L. Sanders, District Manager of the Soil Conservation District, Garrett County, stated that two landowners can go together to form a district. This formation is entirely voluntary on the part of the landowner. To be approved and included in a district, land must meet criteria on location, acreage, productivity, etc.

The aim of the program is to preserve good quality agricultural land for food and fiber production for the future, said Sanders. There are two parts to the Foundation participation. The first, formation of a district, protects the farmer from nuisance complaints brought about during the course of his regular farm procedures. Agriculture is the perferred land use within a district, and commercial subdividing is restricted for at least five years. Even though the land is in a district, the landowner has the right to sell that land at any time.

After a district is approved and formed, having been brought before the Board of County Commissioners, the County Planning Commission, the local Foundation Advisory Board and the State Foundation in Annapolis, the landowner may voluntarily offer to sell an easement on his land. This would prohibit residential subdivision of the land for commercial or non-agricultural purposes, assuring that the land can be used only for any type of agricultural activity. The landowner's immediate family can build on the property and use the property for agricultural commercial use, such as a food market which sells products from the farm.

Farmers can end participation in the district agreement with the Foundation at any time, following one year's notice. Voluntary sale of easement, however, is perpetual, according to Sanders.

Charles Mason, Pleasant Valley, was the first area farmer to form a district. He was followed by Milton Riley and Joseph Zook, both of Pleasant Valley. Approval of district formation petitions for the property of Don Mason, Pleasant Valley, and Gayle Kemp, Avilton, is pending, said Sanders. He noted that several other area landowners have expressed intentions of participating in the Land Preservation Foundation through the formation of districts.

Repayment Deadline On Corn Reserve Loans Extended

Maryland farmers who previously had until May 15 to repay loans on reserve corn can continue the loans indefinitely at the same 15.25 percent interest rate, according to Stuart C. Peterson, Acting Chairperson of the Maryland State Agricultural Stabilization and Conservation (ASC) Committee.

"By granting farmers an indefinite extension on repaying their reserve corn loans, we are helping move agriculture closer to the market-oriented goals of the administration's proposed farm bill", he said.

Normally, when the market price for corn reaches a specified "call" level, farmers with grain under government reserve loans are notified that they have 90 days in which to either repay the loan or turn the grain over to the Commodity Credit Corporation (CCC).

Corn reserve loans were called effective January 16, with the repayment date set for April 15. "However, a 30-day extension had been authorized, with the stipulation that a 15.25 percent interest be charged effective April 15. Previously, reserve corn loans were interest free", said Peterson.

Maryland producers have taken advantage of the original 30 day extension by continuing to hold 921,714 bushels of reserve corn off the market. At the time the reserve was called in January there were 2,623,722 bushels of corn entered into the reserve in the state.

Farmers will continue to be responsible for the condition and any storage costs of their corn under loan.

"With this indefinite extension, farmers can make their own decisions on when to market their farmer-owned reserve corn," said Peterson.

A hailstone weighing more than 1½ pounds once fell on Coffeyville, Kansas. No one was hit.

Polled Hereford Association To Hold Field Day

Plans were completed at a third meeting on April 7, at the Garrett County Community College for the first Field Day and Business Meeting of the Mason-Dixon Polled Hereford Association. Currently 39 charter members have joined the association and Dr. William H. Buser, chairman of the planning committee, indicated he hopes the group will double its charter membership by the First Annual Field Day on June 6 at the Stony Run Farm of Mr. and Mrs. Edward Bucklew.

At this Field Day and Business Meeting a board of directors will be elected and plans for a fall sale, set for Saturday, October 24, will be discussed.

Field Day activities will include presentation and/or demonstrations in the following areas: Farm and Guidelines Performance Testing, by Dr. M.R. McClung; Sychronization of Females as a Tool in Artificial Insemination, by Dr. Keith Innskeep; Marketing Strategies With Emphasis on a Successful Association Consignment Sale, by Frank Darcey, Jr., president of the Pennsylvania Polled Hereford Association, and Dr. John Buric, University of Maryland; Fitting and Showing demonstration, by Sam Hunter, manager of Huckleberry Hall Farms; and Cattle Judging Exercises.

To locate Stony Run Farm, persons should follow U.S. Route 48 to Morgantown, use exit 4 at Sabraton and travel east on W. Va. Route 7 through Reedsville, continue from Reedsville on W. Va. Route 92 through Authurdale, turn right on Stony Run Road, which is approximately one mile beyond Authurdale and proceed about one mile to Stony Run Farm, located on the right.

Polled Hereford breeders and other interested persons are invited to attend the Field Day and to join the association. A program may be obtained by writing or phoning Dr. Buser, P.O. Box 3025, Swanton, (301-387-6930) or Edward Bucklew, Rt., Box 138 A, Independence, W. Va., (304-864-6880).

Try Our Want Ads. They Pay.

Vegetable Acreage Down In Maryland

Preliminary contracted acreage estimates of vegetables for processing indicate a decline in acreage for Maryland of three percent according to the Maryland-Delaware Crop Reporting Service.

Sweet corn acreage contracted in 1981 at 11,000 acres is 100 acres above last year and 300 acres more than 1979 planted acres.

Soup bean planting intentions amounted to 3,700 acres for 1981, 26 percent below 1980.

Tomatoes intended acreage under contract for Maryland is placed at 3,000 acres, a 20 percent increase from the 2,500 acres reported last year.

Green pea plantings are estimated at 4,100 acres, unchanged from 1980 and 51 percent less than 1979.

Lima been prospective acreage, at 2,800 acres for 1981, is an increase of eight percent over last year's 2,600 acres contracted.

Cucumbers for pickles at 2,500 acres planted is a decrease of 11 percent from last year's 2,800 acres planted.

GRANTSVILLE LIVESTOCK AUCTION

Date of sale, April 25, 1981.

Hogs: Top Barrows & Gilts, 39.00 to 41.60; Heavy butcher, 36.50 to 40.50; Light butcher, 34.00 to 39.00; Butcher sows, 30.00 to 35.00; Feeder shoats, 10.00 to 35.00.

Veal: Good, 85.00 to 115.00; Standard, 70.00 to 80.00; Utility, 60.00 and down.

Sheep & Lambs: Slaughter Ewes, 15.00 to 25.00.

Slaughter Steers: Good, 62.00 to 64.00; Standard, 58.00 to 60.00; Utility, 48.00 to 54.00.

Slaughter Heifers: Good, 54.00 to 58.50; Standard, 48.00 to 50.00; Utility, 40.00 to 45.00.

Slaughter Cows: Commercial, 44.00 to 48.00; Utility, 40.00 to 43.00; Canner & Cutter, 38.00 and down.

Slaughter Bulls: Commercial & Good, 55.00 to 59.75; Cutter & Utility, 45.00 to 52.00.

Stock-Feeder Yearling Steers: Good, 62.00 to 64.00; Medium, 58.00 to 60.00.

Stock-Feeder Steer Calves: Good, 68.00 to 75.00; Medium, 60.00 to 65.00.

Stock-Feeder Heifer Calves: Good, 60.00 to 65.00; Medium, 52.00 to 58.00.

Eggs: Large, 54 to 64; Med., 48 to 52.

TERRA ALTA LIVESTOCK MARKET, INC.

Sale of Friday, April 24, 1981.

Baby Calves by head, 35.00 to 115.00.

Veal Calves, 65.00 to 96.00.

Sheep, 10.00 to 18.25.

Pigs, 17.00 to 28.50.

Hogs, 35.00 to 40.50.

Sows, 30.00 to 32.00.

Male Hogs, 22.50 to 25.00.

Steers 300-600, 60.00 to 72.00.

Steers 600-up, 53.00 to 64.50.

Heifers 300-600, 55.00 to 63.25.

Heifers 600-up, 45.00 to 54.50.

Cows & Calves by head, 375.00 to 540.00.

Good Cows by cwt., 42.00 to 46.00.

Medium Cows by cwt., 37.00 to 41.50.

Cull Cows by cwt., 36.00 & down.

Bulls by cwt., 46.00 to 53.00.

Ponies by cwt., 28.00 to 40.00.

Horses by cwt., 40.00 to 46.00.

FRIEND'S STOCKYARD, INC.

Market report for April 27, 1981.

Stock Bulls & Steers (200 to 400 lbs.), 55.00 to 74.00.

Stock Heifers, 45.00 to 57.00.

Slaughter Steers: Good to choice, 63.00 to 66.70; medium to good, 59.00 to 62.50; common to medium, 53.00 to 58.00.

Holstein Steers, 42.00 to 57.00.

Slaughter Heifers: Good to choice, 60.00 to 63.50; medium to good, 55.00 to 59.75; common to medium, 45.00 to 54.00.

Bulls: Heavy, 52.00 to 60.00; light, 47.00 to 57.00.

Cows: Utility, 43.00 to 49.25; canners, 38.00 to 43.00; commercial to good, 35.00 to 41.00; cull cows, 35.00 & down.

Veals: Good to choice, 90.00 to 100.00; medium to good, 70.00 to 88.00; common to medium, 55.00 to 68.00; cull veal, 50.00 & down.

Bull Calves: Return to farm (190 to 120 lb.), 75.00 to 84.00.

Heifer Calves: Return to farm (90 to 130 lbs.), 95.00 to 145.00.

Hogs: Top Quality, 39.50 to 41.00; heavy, 38.00 to 39.50; light, 36.00 to 39.50.

Sows, 28.00 to 34.50.

Male Hogs, 25.00 to 28.50.

Sheep, 15.00 to 23.00.

Beef Hides, 17.50 each.

Eggs: Large, .40 to .75; medium, .33 to .45 per doz.

DAIRY DELIGHTS

Garrett County individual cows producing 2,000 + lbs. of milk based on Mature Equivalent for the month, shown below:

March 1981

Owner	Cow's Name	Milk	Fat
David W. Yoder	Nan	22,520	889
Simon J. Tice	Gloria	22,950	825
John E. Yoder	Stella	20,190	796
Carl Bender	Marie	21,950	886
Carl Bender	Crystal	23,510	959
Carl Bender	Suann	20,950	831
Eisentrout Dairy	244	21,890	814
Margroff Brothers	40W	23,020	746
Margroff Brothers	50	20,520	672
Gap Run Farm	54	20,380	709
Robert H. Miller	D3	20,730	742
Brison Thomas	Flatfoe	20,060	653
Raymond Schrock	Tippy	21,190	709

Blue Cross and Blue Shield
of Maryland
has announced a local phone number for the convenience of their customers in the surrounding area.
Call
245-4215

OFF-SEASON
Sale
'80-'81-'82
Ski-doo
New at
Bowman's Eq.
387-4600
7-tf

For all your
Catering Needs
Starlite Restaurant
334-9500

Auto Insurance By A Metropolitan Company!
Yes, now you can insure your car with Metropolitan Property and Liability Insurance Company and get the same excellent service Metropolitan Life policyholders have enjoyed for over a century.
Makes sense, doesn't it — one sales representative to handle both your life insurance and your automobile insurance.
Call me and get the details.
Bruce E. Sweeney
McHenry, MD
387-4685
Metropolitan
Property and Liability Insurance Company
Warwick, R.I.
A Metropolitan Company

Get in on the Great Ford Mower Giveaway!

42" Ford Rotary Mower FREE with new Ford Lawn and Garden Tractor Purchase!
You save $435.00
(or, the same dollars off on purchase of lawn and garden tractor with 50" mower.)

34" Ford Rotary Mower FREE with Ford LT-80 Lawn Tractor Purchase!
You save $285.00
(or, the same dollars off on purchase of 11-HP LT-110 with 42" mower.)

Be ready to go AND mow on a new Ford . . . These are limited time offers, so come in soon to
Arnold Brothers Equipment Corporation
334-9605
Rt. 135 Mt. Lake Park, MD

Join WXIE till Midnight
Easy Rock and Great Gold
WXIE
FM 92, Oakland

A&A REALTY
Phone 334-9777
Rt. 219 North
Oakland, MD

Owner Financing
The following properties now have available some owner financing terms. If you are looking for financing at a lower-than-market rate, then call our office for full details.
Beckman's Peninsula — Three BR, 2 full baths, Lincoln Lodge with 325' lake frontage, completely furnished, over 2100 sq. ft. of living space, concrete patio, low maintenance, with extra insulation, over 1 A., lots of room for recreation, brand new pressure-treated dock . . . $95,000.
Skipper's Point — 14½ acres suitable for development or privacy with lake access, large double dock, plus an extra well and septic system. 3 BR home with finished basement in excellent maintenance. Also a 40x60 garage has added possibilities. Fruit trees, spring water supply, small pond make this a dream setting . . . $110,000.
Penn Point — Affordable lake income property. Two (2) cottages. One newly remodeled. Both furnished. Rent one - use one. Boat dock with 50' lake frontage . . . $54,500.
Kisner Road — 5+ BR, 2½ ba., located on 3 A. with mountain view just 4 miles from Wisp & Lake. Fireplace and extra wood stove. Also will consider selling approx. 20 acres. $35,000 down, balance at 12% . . . $96,000.
Off Rt. 135 — Two lots totaling 1.04 A. in Prentice DeBerry subdivision near Paughville. Both perked & approved for building. Price is $6,900. Owner financing available: $1,400 down, monthly pmts. $111.23 for 5 years (12% APR).

Residential
Route 219 North — 7.1 acres fronting 200' on Route 219. 5½ miles to Oakland; 2 miles to Deep Creek Lake. Zoned lake residential . . . $35,000.
Old Crellin Road — BEAT INFLATION! 1.86 acres with well, septic system, landscaping and driveway already installed. 3 BR ranch style home on full basement with fieldstone fireplace. Is fire damaged, but has possibilities of rebuilding structure or replacing . . . $18,000.
Near Big Bear Lake — 70+ acre farm with barn and new contemporary home. Home features chestnut custom kitchen cabinets, fireplace (fieldstone), circular spiral staircase, and many other custom ideas . . . $190,000.
Vepco Lake — 24x32 Lincoln Lodge near the lake. Well, septic system. Lovely wooded setting. Ben Franklin fireplace. Completely furnished, ready to occupy for summer home . . . $29,900.
Underwood Road — 3 bedroom, 2 bath, bi-level house on one acre, fireplace w/timberline wood stove. Lovely setting on county road just 4 miles from town . . . $55,500.
Route 39 - Hutton — New home with 3 BR, spacious interior arrgmt., situated on ½ A., fully landscaped lot . . . $42,500.
High Street — 3 BR bi-level home with 2½ baths. Fireplace. Built-in vacuum, food center, plus more. Located close to schools & shopping . . . $69,900.
Route 219 North — 3 bedroom, 2 bath, ranch style house situated on 1 acre. Over 1,200 sq. ft. of living area, spacious kitchen & dining, large walk-in closets, brand new condition, range & refrigerator included . . . $48,500.
Off Garrett Road — Room to breathe! 3 BR, 2 bath, mobile home on 1 A., plus 2-car garage & storage building. Rustic post & rail fencing . . . $31,900.
Country Club Acres — 4 level home overlooking golf course. 3 or 4 bedrooms, 2½ baths, lots of storage and closet space. Brand new carpeting, easily maintained. 2 car attached garage . . . $69,900.
Country Club Acres — Redwood custom home on 2 wooded, private lots. Custom kitchen, private master suite with balcony. Redwood decks and native fieldstone fireplace add rustic tone. 2 wood stoves included. Call Mrs. Spiker for more details.

Youghiogheny Mt. Resort
(Locations for year-round or vacation living. Adjacent to state forest; hunting, snowmobiling, skiing, hiking, swimming, tennis and more.)
Fern Drive — Secluded 2 BR rancher w/Ben Franklin. All appliances & furnishings, sun deck, & 1½ acres for privacy . . . $32,000.
Youghiogheny Drive — 2 BR, 1½ bath lodge with fireplace, on large lot; front & rear decks, excellent workmanship, appliances & furnishings included . . . $39,900.
Rhododendren Drive — Three bedroom, 2 bath home suitable for year 'round or vacation living, secluded setting with decks . . . $54,500.
Building lots from $2,495 to $8,000. Available with privacy or within walking distance to pool & recreation area.

Building Lots
Mt. Lake Park — Conveniently located building site containing .44 A. within town limits . . . $4,500.
Sky Valley — ½ acre level building lot . . . $8,500.
Big Eddy — One acre fronting on Oakland Sang Run Road. Good site for year round home with county road maintenance.
Kingwood - Irona Area — One acre building lots with town water available. Priced from . . . $3,300.
Alpine Lake — St. Moritz section . . . $7,400.

Commercial
Owner financing terms now available
Historic Property - Friendsville — "Old Riverside Hotel" located on Water Street on the banks of the Youghiogheny River. Built in 1889. Call for more details.
Route 219 — Commercial property fronting on Route 219 in Oakland. Building contains 5,005 sq. ft., currently containing two offices, restroom, showroom, and garage area with space for 4-5 vehicles. Paved parking area plus extra storage bay with additional possibilities. Contact office for details.

Need financing?
Our staff is prepared to assist in obtaining conventional bank financing, FmHA, VA, FHA, and new creative financing methods. Just ask . . .

SALES STAFF
Karen Spiker, Broker
Richard D. Clever 334-4884
Lois Friend 334-3865

HARDWARE

Naylor's

334-3923
S. Third St. Oakland, Md.
An Equal Opportunity Emp.

S. Third St. Oakland, Md. 334-3923
7:30 a.m. to 5:00 p.m. Monday-Saturday
Md. Home Improvement HIC-679

ANNIVERSARY SALE

Prices in effect thru Tuesday, May 5, while quantities last.

True Value
60-FT. VINYL HOSE 7.99
All-weather, nylon-reinforced hose with ½-in. I.D. stays flexible. T665-6W
Reg. $10.99

EDISON LIGHTING
HANGING LANTERN $12.99
Reg. $24.99
Black matte finish, brass trim, beveled acrylic panels. 7 3/4x11 in. E3126-9
Ceiling Porch Lite E3200-9, Reg. $13.99 $8.99
Wall Porch Lite E3200-9, Reg. $14.99 $8.99

Nutone Battery Operated Smoke Detector
5-231, 120 Volt
5-235 Battery
Reg. $33.90
Your Choice $16.99

Rubbermaid
BORDEN
BW-28 Reg. $4.29 $2.49
BW-44 44 Qt. Wastebasket Reg. $5.69 $3.69
28-QUART WASTEBASKET
Big capacity with attractive design. Assorted colors.

EXTENSION CORD
For general household use. UL listed. 9 ft. 18/2 white. Reg. $1.69 .89
12 ft. 18/2 white. Reg. $1.89 .99

ROLLER COVER
9-in. cover handles most paints with ease. Medium nap and pile.
No. 207720 & No. 207613
Reg. $2.89
2/$2.89

MIGHTY 1200 HAIR DRYER
1200-watt compact folding dryer with 3 heat settings and 2 speeds. U.L. listed.
$6.99
Reg. $14.99

WESTCLOX
DIGITAL ALARM $8.95 Reg. $12.95
Silently announces time with large back-lit numerals. Woodtone. 22630

*Model 70XTR Winchester Varmint
w/power Weaver Scope (scope not shown) Reg. $524
$394.00

*Kodak's Partytime
Instant Camera FREE
With qualifying purchase

Lawn Chief
No. 2-1136
Reg. $1,089.95
$849.95
*FREE CAMERA With puchase of No. 2-1136

WINCHESTER
NEW *MODEL 94 XTR
Big Bore
New power in .375 Win.
Reg. $239.95
$198.00

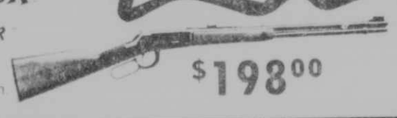

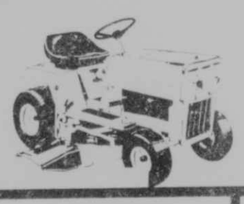

Lawn Chief Lawn Tractor
3-spd. transmission, elect. start w/alternator, sealed beam headlights
Reg. $959.95
$749.95

Keller
COMBINATION STORM DOOR
Asst. Sizes
All Units In Stock
1/3 Off

Brentwood Storage Building
5'x4'
BW-54 Reg. $99.99
$59.99

Red Devil

TRAY & PAD PAINTER KIT 6.66
Metering tray, 9-in. pad painter, ladder bracket and sash trimmer. 3973PR
Reg. $11.99

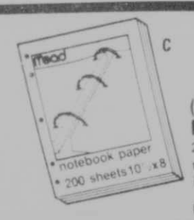

(C) FILLER PAPER 83¢
200 sheets of narrow ruled paper. 5-holes, 8x10½ in. w/ margins. 15-3130/110
Reg. $1.48

*Model 7000 Winchester Golden Eagle
With case. Available in 30-06, 7mm, 270 WB magnum calibers. Reg. $549.00
$409.00

*Above rifles receive FREE Camera with purchase.

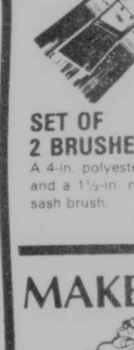

TRU-TEST
SET OF 2 BRUSHES 3.22
A 4-in. polyester wall brush and a 1½-in. nylon angular sash brush. P415-TV-09
Reg. $4.99

10.98 Gallon
36 Colors & White
LATEX HOUSE PAINT
Our finest acrylic latex paint gives all-weather protection to wood siding, brick, stucco, more. HPX
Reg. $16.98

KV
$3.99
KV READY SHELF
Has rich pecan finish, 10x36, pre-cut and pre-finished; ready to use. Reg. $7.89

TRU-TEST
89¢
LAWN MOWER SPARK PLUG
Get top performance from your lawn mower engine! Fits 2 or 4-cycle engines.
Reg. $1.29

True Value
With Coupon
2/99¢
Without 99¢ ea.
100 True Value Coffee Filters
Will fit most basket-type coffee makers. TTF-100
Coupon expires 5/5
LIMIT: ONE COUPON PER CUSTOMER

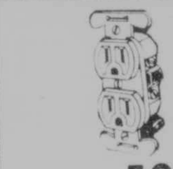

DUPLEX OUTLET 59¢ Reg. 89
Receptacle replaces worn outlets. Choice of brown or ivory. GE4077

Acme

CELLULOSE SPONGE
6x4x7/8. Reg. .79 ea. 2/.79
6½x4½x1 3/8. Reg. $1.29 ea. 2/$1.39
6½x4½x1½. Reg. $1.79 2/$1.99

5 Minute Epoxy Quick Mix Syringe
Reg. $2.50
98¢

$2.99
My Curl DRY CURLING IRON
Has pilot light. Ready Dot. 16 watts. 120 volts. Also has the swivel cord. U.L. listed. E2023L Reg. $6.99

MAKE IT...

in a kitchen that makes sense!

Chocolate, strawberry or creme de menthe . . . it's still a parfait!

Not so with kitchens. The only truly correct kitchen is the one custom-designed to your specifications—custom-tailored to fit your lifestyle.

Visit our showroom for some great ideas. Talk to our kitchen-design specialists for even more. Make sense?

WOOD-MODE cabinetry

8.98 GAL.
32 Colors & White
WOODSMAN® SOLID COLOR LATEX STAIN
Colors like paint, but shows rough wood texture. Resists blistering, fading. For smooth or rough-cut siding, shingles, etc. LS
Reg. $10.98

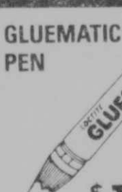

GLUEMATIC™ PEN
$1.48
Glues quickly and neatly! Works on most non-porous surfaces. 2 gms. GM-1
Reg. $2.99

QUIET SWITCH 89¢
Turn lights on or off silently. Brown or ivory to match decor. Reg. $1.69 154-5

ANNIVERSARY SALE

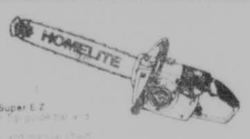

Homelite® Super E-Z
$246.00
Reg. $289.95

Homelite® XL
$84.99
Reg. $99.99

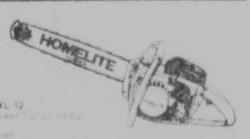

Homelite® XL-12
$265.00
Reg. $309.95

Homelite® XL-2
$132.00
Reg. $154.95

Homelite® Super XL
$289.00
Reg. $339.95

Homelite® Super 2
$162.00
Reg. $189.95

Homelite® 360
$348.00
Reg. $409.95

Homelite® 750
$209.95
Reg. $249.95

DURO
Your Choice Reg. $3.00 $1.48

ALUMINUM JELLY
Removes oxidation. Brush on, wipe off. 8 oz. AJ-1

NAVAL JELLY
Removes rust from steel & iron. Brush on. 8 oz. NJ-1

TUB 'N SINK JELLY
Removes rust from porcelain, fiber glass. 8 oz. STJ-1

Reg. $69.95
$45.95
HOOVER® RUG-SHAMPOOER
Wide flare shampoo brushes gets deeper into corners. They reach out in front. Cleans edges. Has no unbrushed center strip. Has anti-splash guard. F3119

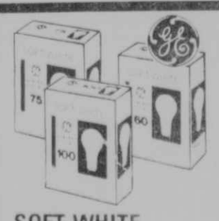

SOFT-WHITE BULBS 4/$1.69
GE makes a Soft-White bulb for most of your lighting needs, in the most popular wattages. Reg. 4/$3.80

Hoover

THE ULTIMATE CONCEPT-ONE™ CLEANING SYSTEM $129.95
Features quadraflex™ agitator that deep cleans with double action, edge cleaning, automatic carpet adjustment, 16 qt. bag capacity, twin lamp headlight and soft touch cord rewind. U4201
Reg. $209.95

Hoover

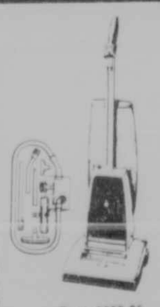

SELF-PROPELLED CONCEPT-ONE™ CLEANING SYSTEM $189.95
Features quadraflex™ agitator, edge cleaning, auto. carpet adjustment, 16 qt. bag capacity, twin lamp headlight and soft touch cord rewind. Comes complete with 9 piece power-seal attachments. U3101
Reg. $329.95

True Value
With Coupon
2/1.00
Reg. 79¢ each
Paper Towels
Absorbent 2-ply towels in asst'd colors, prints. 5585
Coupon expires 5/5
LIMIT: ONE COUPON PER CUSTOMER

ANNIVERSARY SALE

GENERAL ELECTRIC

WASHER
SAVE $109 PLUS*
Heavy duty 2-speed, permanent press, polyester cycles. WWA7304.
Reg. $439 **NOW $330**

GENERAL ELECTRIC

FREEZER
SAVE $102 PLUS*
16 cu. ft. chest type, easy drain valve for defrosting, 5-yr. compressor warranty.
Reg. $468 **NOW $366**

Model CB16LA

GENERAL ELECTRIC

DRYER
SAVE $71 PLUS*
Heavy duty, auto. sensor control, end of cycle signal, extra care.
Reg. $359 **NOW $288**

Model DDE7500V

Only GE delivers crushed ice, cubes and cold water!

GENERAL ELECTRIC

REFRIGERATOR
SAVE $219 PLUS*
24" Dispenser, chilled water, crushed or cubed ice.
Reg. $1482 **NOW $1263**

Model CA13DA

GENERAL ELECTRIC

FREEZER
SAVE $89 PLUS*
13 cu. ft. upright, refrigerated shelves, 5-yr. compressor warranty.
Reg. $457 **NOW $368**

Frigidaire

REFRIGERATOR
SAVE $160 PLUS*
14' automatic defrost, adj. shelves.
Reg. $647 **NOW $487**

FPD-14TH

GENERAL ELECTRIC

AIR CONDITIONER
SAVE $119 PLUS*
AF912. Superthrust. Hi-efficiency model, "dirt alert" filter indicator.
Reg. $569 **NOW $450**

Frigidaire

REFRIGERATOR
SAVE $140 PLUS*
Luxurious 17 cu. ft. no-print doors, glass shelves.
Reg. $783 **NOW $643**

FPE-17TJ

Frigidaire

AIR CONDITIONER
SAVE $91 PLUS*
AA13MDTJ. 9.0 energy efficiency rating, 4-way adj. louvers, 13,100 BTU.
Reg. $699 **NOW $608**

Frigidaire

WASHER
SAVE $83 PLUS*
Large capacity, 4 cycles, 2-speed, sanitize cycle.
Reg. $476 **NOW $393**

Frigidaire

DRYER
SAVE $39 PLUS*
Large capacity, timed or no heat cycles, auto. cool down.
Reg. $299 **NOW $260**

ALL APPLIANCES IN STOCK REDUCED
For Our Anniversary Sale

PLUS* With these appliances and other qualifying purchases, receive FREE Kodak's *Partytime* Instant Camera a $39.95 Value

True Value HARDWARE

With Coupon **58¢** Without 99¢ **White Envelopes**
50 ct. legal size. 75-2300
100 ct. letter size. 75-2100
Coupon expires 5/5
LIMIT: ONE COUPON PER CUSTOMER

$9.95 WESTCLOX
WESTCLOX* BURGLAR ALARM
Reliable solid-state circuits stand guard 24 hours a day. Mounts on one screw.
Reg. $24.95

29.99 Value Plus*
DUAL-ACTION SANDER
Orbital action removes materials fast, straight-line motion for fine finishing. 7436
Reg. $32.99

KLEENFEST
(A) 2-Cycle Oil. For lawn mower, marine use. 1-qt. 1.39
(B) 4-Cycle Motor Oil. For lawn mowers, etc. 1-qt. 1.39
Reg. $1.79

Master MECHANIC
7-PIECE DRILL SET 3.99
Professional quality tool steel drill bits from 1/16 to 1/4 in. With case. 121590
Reg. $6.69

Master MECHANIC
8-POINT SAW 9.99
26-in. 8 pt. 4-way taper, high chrome alloy steel. Blade guard. MMP20080
Reg. $16.39

SOLD EXCLUSIVELY BY True Value HARDWARE STORES
4-CUBIC FOOT LAWN CART 27.99
Dips flush to ground for easy loading. With sturdy steel body & axle, 10-in. wheels, rust-resistant finish. LC
Reg. $29.99

True Value
YOUR CHOICE 5.99
Trash Bags. 60 pack of 26-gal. size plastic bags. TV196
Yard & Trash Bags. 40 pack of 33-gal. size bags. TV330
Reg. $8.29

15-PK. LEAF BAGS 3.99
Lawn and leaf bags. Extra strength bags in large 7 bushel size. TV-715
Reg. $5.49

Master MECHANIC
FLAT-TOP TOOL BOX 9.49
Sturdy steel, w/baked-enamel finish. Drawbolt w/padlock eye, tote tray. MM429
Reg. $13.29

Master MECHANIC
18-IN. LEVEL 4.59
2 acrylic vials. 1 plumb and 1 level. Ruled edges. Sturdy aluminum. 10104
Reg. $8.29

ServEss
16-Oz. HAMMER 4.19
Double-duty hammer with forge-finished head, polished face, hickory handle. 16S
Reg. $6.99

B-D
29.99
3/8-IN. Variable-Speed Reversing Drill
Works forward for drilling, driving screws. Reverse to remove screws. 7190
Reg. $34.99

B-D
26.88
Variable-Speed JIGSAW
1.3-hp motor runs 0-3200 spm. Calibrated tilting shoe. Built-in sawdust blower. 7580
Reg. $32.99

Rubbermaid
$8.99
24-GALLON GARBAGE CAN
Rugged plastic is rustproof, dent-proof . . . easily cleaned. Lock lid handles. CP124C
Reg. $14.99

Master MECHANIC
19-PIECE 3/8-IN. DRIVE SOCKET SET 15.99
Fractional/metric set features one 6-pt. 3/8-in. socket, six 12-pt. 7/16 to 3/4-in. sockets, eight 12-pt. 9 to 19-mm. sockets, ratchet and 3-in. extension. MM819
Reg. $23.89

True Value HARDWARE STORES — LAWN CHIEF
Rust and kink-resistant control cable; 2-position folding handle; Recoil start; 3-HP Briggs & Stratton engine; 7-in. high-impact mag-style wheels; Lever-action wheel height adjusters
$139.99
20-IN. LAWN CHIEF ROTARY
Packed with quality features and power to spare! With handle-mounted throttle control, austempered carbon steel blade and rear-under-deck baffle to improve bagging power! Handle folds for storage. 51

True Value HARDWARE STORES — ServEss
Kink and rust-resistant control cable; 2-position folding handle; Recoil start; 3-HP Briggs & Stratton engine; High-impact mag-style wheels; Bolt-in height adjustments
$107.99 Reg. $114.99
19-IN. ROTARY MOWER
Bargain-priced! Features a rugged 4-cycle engine, handle-mounted throttle control and rear-under-deck baffle to improve bagging power. Bright yellow deck, black handle folds for compact storage. 41

True Value HARDWARE STORES — LAWN CHIEF
4-position cushion-grip folding handle; Easy-lift vertical starter; Rust and kink-resistant control cable; Powerful 3½-HP Briggs & Stratton engine; Lever-action wheel height adjusters; 7-in. steel ball-bearing wheels
$159.99
OUR BEST-SELLING MOWER!
A sensational buy! 20-in. cutting width, rugged 4-cycle engine, anti-scalp disc, full under-deck baffles for improved bagging power, easy-to-push ball-bearing wheels, even a folding handle for storage. 60

The KitchenAid that fights musty odors.
* Soaks up 20 pints of moisture per day.
* Fights rusting, warping, mildew.
* From KitchenAid, the name that tells you how well it's made.

Kitchen Aid Dehumidifiers

KDH14 Reg. $214	SAVE $30 NOW $184
KDH20 Reg. $229	SAVE $34 NOW $195
KDH30 Reg. $259	SAVE $35 NOW $224
KDH34 Reg. $279	SAVE $37 NOW $242

Kodak's *Partytime* Camera $39.95 Value **Just $19.00** With dehumidifier purchase

THROTTLE CONTROL 3.49
Single-lever, deluxe throttle control with 4 positions. Vinyl-coated cable. LCTCS

Atlas
$4.49
MOWER BLADE
Replace a dull blade and get an even, smooth cut! Offset or flat carbon-steel; 18 to 22 inch sizes. T74-5-6-7-8

1.44 Reg. $1.99
REPLACEMENT MUFFLER
Designed especially for your Lawn Chief® mower. ½-inch exhaust pipe. LCM

HARDWARE **Naylor's**
S. Third St. Oakland, Md.
An Equal Opportunity Emp.
S. Third St. Oakland, Md.
Md. Home Improvement HIC-679

PUBLIC NOTICES

CARD OF THANKS

The family of Mary E. Harvey wishes to thank everyone who contributed in anyway during the illness and death of our mother. For the support from friends, relatives and neighbors who sent flowers and donated food. A special thanks to Dr. Grant, the staff on second floor at Garrett County Memorial Hospital. To the Rev. Gail Hixon, Rev. H. B. Rittenhouse. To the Durst Funeral Home, the Southern Garrett County Rescue Squad, your kindness was deeply appreciated.

Son and Daughters

ASSIGNEE'S SALE OF VALUABLE REAL AND PERSONAL PROPERTY

Situate at Deep Creek Lake, Election District No. 6, Garrett County, Maryland, about 1½ miles South of McHenry.

Under and by virtue of a power of sale contained in a certain mortgage from Point View Enterprises, Inc., dated October 5, 1973 and recorded in Liber No. 342 folio 524, one of the Mortgage Records of Garrett County, Maryland, default having occurred under the terms and conditions of said mortgage and said mortgage being duly assigned to the undersigned for the purpose of foreclosure, I hereby give notice that I will on

Friday, the 22nd day of May, 1981, At the hour of 11:00 a.m. EDT

on the real estate hereinafter described, offer for sale and sell at public auction to the highest bidder the real and personal property being described as follows:

I—BEGINNING at a pipe marked "N 706," said beginning pipe being the eighth corner of the 1.45 acre parcel conveyed to Eastern Land Corporation by deed from William R. Drane, dated July 12, 1924, and recorded in Liber No. 88, folio 183, one of the Land Records of Garrett County, Maryland, said beginning pipe also being the ninth corner of the 32.86 acre parcel referred to as Tract No. 11 in a deed from Eastern Land Corporation to Youghiogheny Hydro Electric Corporation, dated October 1, 1925, and recorded in Liber No. 91, folio 448, one of the said Land Records, and running thence from said beginning pipe with the eighth line and part of the seventh line, both reversed, of said 32.86 acre tract, said lines also being the eighth and ninth lines of said 1.45 acre parcel, North 64° 15' West, 248.1 feet (246.0 feet according to Stadia survey of 1924) to a pipe marked "N 235," thence North 44° 49' West, 150.7 feet to a pipe marked "X 230," thence South 60° 39' East, 147.3 feet to a pipe marked "X 234," thence South 66° 26' East, 108.9 feet to a pipe marked "X 233," thence South 71° 47' East, 103.1 feet to a pipe marked "X 232," thence South 75° 16' East, 106.4 feet to a pipe marked "X 231," in the seventh line of said 1.45 acre parcel and in the ninth line of said 32.86 acre tract, thence South 68° 05' West, 107.0 feet to the beginning, containing 0.39 of an acre, more or less.

2—BEGINNING at a concrete monument marked "N 235," it being the second corner of Parcel No. 1 above described, and running thence from said beginning monument, South 67° 02' East, 249.0 feet (South 64° 15' East, 246.0 feet by original Stadia survey) to a concrete monument marked "N 706," thence North 66° 35' East, 107.15 feet (North 68° 05' East, 107.0 feet by original Stadia survey) to a concrete monument marked "X 231," thence South 76° 52' East, 85.0 feet to a concrete monument marked "S 231 A," thence South 60° 12' West, 96.6 feet to a concrete monument marked "S 231," thence South 88° 44' West, 96.75 feet to a concrete monument marked "S 706," thence North 73° 08' West, 158.0 feet to a concrete monument marked "S 235 A," thence North 56° 14' West, 104.5 feet to a concrete monument marked "S 235," thence North 51° 32' West, 160.05 feet to a concrete monument marked "S 230," thence North 43° 07' East, 39.05 feet to a concrete monument marked "X 230," said monument being the third corner of Parcel No. 1 above described, thence South 44° 49' East, 152.0 feet (150.7 feet by original Stadia survey) to the beginning, containing 0.467 of an acre, more or less.

EXCEPTING, however, the minerals underlying Parcel No. 2 above described which were reserved in a deed from Pennsylvania Electric Company to Oswald Vanucci, et ux, dated May 7, 1959, and recorded in Liber No. 223, folio 1, one of the said Land Records.

ALSO EXCEPTING 0.1 of an acre acquired by the State Roads Commission of Maryland by inquisition dated October 24, 1968, and recorded in Liber No. 289, folio 537, one of the said Land Records.

The above described property is the same conveyed to Point View Enterprises, Inc., by deed from Angelo Falconi and Phillip Falconi, dated September 24, 1973 and recorded in Liber No. 343, folio 492, one of the said Land Records.

Also the following personal property located on the aforegoing real estate:

Restaurant:

11 Falcon table bases, Oak wood finish; 11 Falcon 36"x36" table top; 18 Falcon table bases, English Oak wood; 18 Falcon 24"x30" tops, finish Oak.

3 Falcon table bases, English Oak wood; 1 Falcon 54" round table top, English Oak; 3 Falcon table bases, English Oak wood; 1 Falcon 60" round top S/E English Oak; 1 Falcon table base, English Oak wood; 1 Falcon table base, English Oak wood; 1 Falcon 30"x42" table tops, S/E English Oak; 13 Shelby Williams captains chairs, English Oak finish; 72 Shelby Williams semi mates chairs, English Oak finish; 14 Shelby Williams swivel bar stools, 30," English Oak; 1 Toastmaster 4 slice toaster.

1 Southern dish storage cabinet; 1 Seer dish cart; 1 Southern work table, 4'6"x2'6"; 1 Seer hot food table, 240/60/3; 1 Southern work table, 4'6"x2'6"; 1 Southern elev. shelf, 9'6"x12'; 1 All metal refrigerator display case; 1 Bunn O Matic coffee maker with four decanters; 1 LaCross underbar sink with faucets; 1 Bunn O Matic coffee maker with four decanters; 1 LaCross supreme ice chest; 1 Schmidt walk in refrigerator and freezer; 1 Kelvinator refrigerator with glass doors; 1 Hobart slicer.

1 Hobart mixer; 1 Seer mixer stand; 1 GE Bake oven; 1 GE range; 1 Southern equipment stand; 1 Victory Raetone refrigerator; 1 Victory Raetone freezer; 1 Seco lavatory; 1 Southern pot rack and shelf; 1 Master sink and drain boards; 1 Southern dishtable L shape with pre wash; 1 Hobart dish washer; 1 Hatco toaster; 1 Southern clean dishtable 1'0"x2'6."

Motel:

32 beds, 16 dressers, 32 chairs, 16 television sets.

Also all other tangible property now located on said real estate and all tangible personal property owned by Point View Enterprises, Inc., which is located on property of Pennsylvania Electric Company known as "The Safety Strip" lying between said real estate and Deep Creek Lake, except inventory of stock of goods.

IMPROVEMENTS

1—Frame, block and stone commercial building containing 2 stories together with storage space on the third floor, 46 feet by 76 feet and a patio on the first floor and deck on the second floor; said patio and deck facing Deep Creek Lake. Each of said three floors contains 3496 square feet. There are two restrooms on the first floor and two restrooms on the second floor. Also there is a fireplace on the first floor. Said building is electrically heated.

2—A two story brick 16 unit motel with 16 baths. Each floor contains 3000 square feet. There is a patio on the first floor and a porch on the second floor with a roof, said patio and porch facing Deep Creek Lake.

3—A one story frame rental cottage containing 320 square feet with bath.

4—An A frame rental cottage with one floor and a loft containing 440 square feet together with a bath.

All of the aforegoing improvements are serviced by a septic system.

3—A one story frame rental cottage containing 320 square feet with bath.

4—An A frame rental cottage with one floor and a loft containing 440 square feet together with a bath.

All of the aforegoing improvements are serviced by a septic system.

IMPORTANT: The real and personal property above described will be sold subject to a mortgage emcumbering said real and personal property from Point View Enterprises, Inc., to The First National Bank of Oakland, dated October 5, 1973 and recorded in Liber No. 342, folio 521, one of the said Mortgage Records, the balance of principal due on said mortgage to The First National Bank of Oakland as of April 29, 1981 being $111,234.93. Interest is paid to April 24, 1981.

Said real and personal property, consisting of an operating restaurant, motel and lounge, will be sold as a whole to the highest bidder, subject to the aforesaid mortgage to The First National Bank of Oakland. The undersigned reserves the right to reject any and all bids.

Terms of sale: 25% on date of sale and the balance upon ratification of sale by the Circuit Court for Garrett County.

State and county real and personal property taxes will be adjusted to date of sale.

Stephen R. Pagenhardt
Assignee for the purpose of foreclosure

—Adv. 9 4t.

NOTICE OF SALE

The undersigned will sell at public sale for cash a 1974 Ford, Serial #32585, at 1:15 p.m. on May 11, 1981 at Grantsville Ford, Rt. 40 in Grantsville, Maryland.

The undersigned reserves the right to bid.

Associates Commercial Corporation
PO Box A
College Park, MD 20740

—Adv. 9 2t.

SHERIFF'S SALE OF VALUABLE PERSONAL PROPERTY

IN GARRETT COUNTY MARYLAND

Under and by virtue of a writ of fieri facias issued out of the District Court for Garrett County, Maryland, at the suit of

JAMES E. & SUSAN B. NELSON
VS
GARY W. HARVEY

the same being Number CV 4194, and to me directed, I hereby give notice that I will on

Saturday, May 9, 1981
At the hour of 10:00 a.m.
At
Courthouse Parking Lot
Oakland, MD

Offer at public auction and sell to the highest bidder, all of the following described personal property, to-wit:

One (1) CB900, 1980, Honda Custom Motorcycle w/Wind Jammer Flare. Dark Maroon in color, Serial No. 0879083O.

Terms of sale:
Cash on Day of Sale.

John Evans, Jr.
Sheriff of
Garrett County

—Adv. 9 2t.

STATE OF MARYLAND
NOTICE OF APPOINTMENT OF FOREIGN PERSONAL REPRESENTATIVE AND NOTICE TO CREDITORS
TO ALL PERSONS INTERESTED IN THE ESTATE OF
DAISY McCABE MAYLE

This is to give notice that the undersigned, Darrell C. McCabe, whose address is 5157 Willowcrest Drive, Youngstown, OH 44515, was appointed by the Orphans' Court of Garrett County, Maryland, on April 1981, as the Personal Representative of the Estate of Daisy McCabe Mayle, who died on April 18, 1981 with a will.

The Maryland Agent for service of process is Beulah McCabe Shockey, whose address is 225 Severn Road, Millersville, MD 21108.

All persons having claims against the decedent must file the same with the Register of Wills of Garrett County on or before October 29, 1981.

Any claim not so filed on or before such date shall be unenforceable thereafter.

Darrell C. McCabe
Personal Representative
Joseph F. DiSimone
Register of Wills
Garrett County,
Maryland

Date of first publication:
April 29, 1981
—Adv. 9 3t.

BLASTING NOTICE

Notice is hereby given that Gaylord Fuel Corporation, Stone Division, P. O. Box 128, McHenry, MD., will conduct blasting at its surface quarry operation located at Sang Run Road, Hoyes Run, Garrett County, under Permit No. 77SP0131 from April 1, 1981 through January 1, 1982, in compliance with all 1979 State and Federal laws.

Blasting will occur either between the hours of 8 a.m. and 12 noon, or between 1 p.m. and 5 p.m., Monday through Saturday weather permitting. This schedule will be followed except during adverse conditions that will prevent blasting, or if the operator or public safety requires unscheduled detonations.

At least 10 minutes prior to all detonations all access roads will be controlled to prevent unauthorized entry. A warning signal will be sounded at least 5 minutes prior to detonation with 3 blasts of 10 seconds duration. The warning signal will be sounded once after detonation of 15 second duration as an all clear signal.

—Adv. 5 4tt.

MARGARET CURRY, et al
VS
THOMAS J. BROWNING, et al
NO. 7564 EQUITY
IN THE CIRCUIT COURT
FOR
GARRETT COUNTY,
MARYLAND

ORDER NISI

IT IS ORDERED, this 27th day of April 1981, by the Circuit Court for Garrett County, Maryland, in Equity, that the sale of the property mentioned in these proceedings, as made and reported by LINDA S. SHERRIN, W. DWIGHT STOVER, HORACE P. WHITWORTH, JR., WILLIAM FOSTER, and RALPH M. BURNETT, Trustees, be ratified and confirmed unless cause to the contrary thereof be shown on or before the 27th day of May, 1981, provided that a copy of this Order be inserted in some newspaper published in Garrett County, Maryland, once in each of three successive weeks before the 14th day of May, 1981.

The report stated the amount of sale to be THREE HUNDRED THOUSAND DOLLARS ($300,000.00).

Clifford C. DeWitt
Clerk

TRUE COPY
Test: Clifford C. DeWitt
Clerk

—Adv. 9 3t.

DEBT NOTICE

I will not be responsible for any debts other than those contracted by myself as of April 29, 1981.

August Griggs
Hazel I. Griggs
Kitzmiller, MD

—Adv. 9 3t.

RESOLUTION APPROVING EXECUTION OF GRANT AGREEMENT

WHEREAS, The Garrett County Board of Commissioners is a body politic and corporate created pursuant to Article 25 of the Maryland Annotated Code; and

WHEREAS, The Garrett County Board of County Commissioners are enabled by the powers vested in it by Article 25 of the Maryland Annotated Code to, by resolution, accept grant funds; and

WHEREAS, The United States Department of Agriculture has extended a grant offer in the amount of $55,000.00 to the Garrett County Board of County Commissioners for the purposes of developing certain industrial development facilities; and

NOW THEREFORE BE IT RESOLVED, that the Garrett County Board of County Commissioners does hereby accept said grant offer; and

BE IT FURTHER RESOLVED, That Ernest J. Gregg, Jr. as Chairman of this Board is hereby authorized and directed to sign such documents and agreements as may become necessary to effectuate the intent of this Resolution; and

BE IT FURTHER RESOLVED, That copies of this Resolution be spread among the minutes of the meetings of this Board, and shall also be filed with the Clerk of the Circuit Court, among the Ordinances and Resolutions of the Board of County Commissioners; and

BE IT FURTHER RESOLVED, That this Resolution shall become effective the 8th day of May 1981.

By Order of the Board,
Ernest J. Gregg, Jr.
Chairman
H. Lester Hunter,
Vice-Chairman
Truman E. Paugh,
Vice-Chairman

Attest:
Marjorie Keller Fratz
Clerk

—Adv. 9 2t.

NOTICE PROPOSED ABANDONMENT OF COUNTY ROAD

The Board of County Commissioners of Garrett County, at a regular meeting held Tuesday April 21, 1981, received a Petition from abutting property owners to close a certain portion of County Road known as "Tolson Road" from the property of Carl Savage extending in a southwesterly direction to the Smouse County Road, this action taken pursuant to Article 25, Sections 25 (a) and Section 136 of the same Article. The Commissioners hereby give notice a public hearing will be held Tuesday, May 12, 1981, at 1:30 p.m. in the Commissioners Meeting Room, Courthouse, Oakland, Maryland, at this hearing any testimony or evidence regarding any comment on this proposed action will be heard, and at the said meeting final action will be taken to fix the actual date of closing of the said road.

By Order of the Board
Marjorie Keller Fratz
County Clerk

—Adv. 9 2t.

NOTICE PUBLIC HEARING

The Health Systems Agency of Western Maryland hereby announces the time, place, and location of a hearing to be held for public input and review of the Draft Annual Implementation Plan—1981-82 as follows:

Date:
Friday, May 1, 1981
Time: 2:30 p.m.
Place:
Office of Health Systems Agency
Algonquin Motor Inn, Suite 301,
Baltimore & Greene Streets
Cumberland, MD 21502

Complete copies of the Draft AIP (which are included in the Agency's 1981-82 Grant Application) are available for review at the public libraries' central branches in Frederick, Hagerstown, Cumberland, and Oakland; the Frederick Health Systems Agency Liaison Office, Winchester Hall; and the Health Systems Agency of Western Maryland Office, Algonquin Motor Inn, Suite 301, Baltimore and Greene Streets, Cumberland.

Oral or written comments will be received by the Agency until May 18, 1981.

Copying, at reasonable current cost, is available at the Cumberland office.

—Adv. 9 1t.

PROCLAMATION

By appropriate action on April 21, 1981, the Board of Garrett County Commissioners proclaimed the week of April 19-25, 1981, as "Secretaries Week," and asked that all business and industry join in giving due recognition to this group, paying special attention to "Secretaries Day" on April 22.

By Order of the Board,
Marjorie Keller Fratz
Clerk

—Adv. 9 1t.

STATE OF MARYLAND
NOTICE OF APPOINTMENT OF FOREIGN PERSONAL REPRESENTATIVE AND NOTICE TO CREDITORS
TO ALL PERSONS INTERESTED IN THE ESTATE OF
WILLIAM H. DAVIS

This is to give notice that the undersigned, Ralph R. Davis, whose address is 1245 Sunny field Lane, Scotch Plains, NJ 07076 and Marjorie E. Stevens, whose address is 2706 Livingston St., Allentown, PA 18106, was appointed by the Orphans' Court of Garrett County, Maryland, on April 23, 1981, as the Personal Representative of the Estate of William H. Davis, who died on April 17, 1981 with a will.

The Maryland Agent for service of process is Richard L. Davis, whose address is Oakland, MD 21550.

All persons having claims against the decedent must file the same with the Register of Wills of Garrett County on or before October 29, 1981.

Any claim not so filed on or before such date shall be unenforceable thereafter.

Ralph R. Davis
Marjorie E. Stevens
Personal Representatives
Joseph F. DiSimone
Register of Wills
Garrett County,
Maryland

Date of first publication:
April 29, 1981
—Adv. 9 3t.

BLASTING NOTICE

Notice is hereby given that Beener Coal Company, Inc. Rt., 1, Barton, Md. having been issued Permit No. 143, will conduct blasting activities in accordance with all applicable State and Federal laws. The blasting site is located on Pickell Hill, between Barton, Md. and Moscow, Md., one mile west of Md., Rt. 36, Md. Grid N 638 00 E 321 400. Such activities will commence and continue in accordance with the following schedule of dates and approximate times, approved by the Maryland Bureau of Mines. Subsequent notices will be forwarded by mail at six month intervals.

4/27-5/2	8 a.m.-12	1-5 p.m.
5/4-9	8 a.m.-12	1-5 p.m.
5/11-16	8 a.m.-12	1-5 p.m.
5/18-23	8 a.m.-12	1-5 p.m.
5/23-30	8 a.m.-12	1-5 p.m.
6/1-6	8 a.m.-12	1-5 p.m.
6/8-13	8 a.m.-12	1-5 p.m.
6/15-20	8 a.m.-12	1-5 p.m.
6/22-27	8 a.m.-12	1-5 p.m.
6/29-7/4	8 a.m.-12	1-5 p.m.
7/6-11	8 a.m.-12	1-5 p.m.
7/13-18	8 a.m.-12	1-5 p.m.
7/20-25	8 a.m.-12	1-5 p.m.
7/27-8/1	8 a.m.-12	1-5 p.m.
8/3-8	8 a.m.-12	1-5 p.m.
8/10-15	8 a.m.-12	1-5 p.m.
8/17-22	8 a.m.-12	1-5 p.m.
8/24-29	8 a.m.-12	1-5 p.m.
8/31-9/5	8 a.m.-12	1-5 p.m.
9/7-12	8 a.m.-12	1-5 p.m.
9/14-17	8 a.m.-12	1-5 p.m.
9/21-26	8 a.m.-12	1-5 p.m.
9/28-10/3	8 a.m.-12	1-5 p.m.
10/5-10	8 a.m.-12	1-5 p.m.
10/12-17	8 a.m.-12	1-5 p.m.
10/19-24	8 a.m.-12	1-5 p.m.
10/26-31	8 a.m.-12	1-5 p.m.

At least ten minutes prior to each scheduled blast, all accesses to the specific area will be controlled to prevent unauthorized entry, and a warning signal will be audibly indicated by three 5 second blasts on an air horn at 2 second intervals, with the all clear signal being indicated by one 20 second blast on an air horn. Blasting activity will not be conducted at times other than those scheduled above without appropriate notification, or emergency situations when: 1) weather conditions (e.g. rain, snow, or sleet), 2) personal or public safety considerations (e.g. thunder storms, or unfavorable or inversion conditions), or equipment breakdown may require that blasts be fired to or after the indicated time periods.

George Beener, Vice Pres.
Beener Coal Company, Inc.

—Adv. 9 1t.

NOTICE OF SALE

The undersigned will sell at public sale for cash a 1974 Hill Trailer, Serial #2872 at 1:00 p.m. on May 11, 1981 at Grantsville Ford, Rt. 40 in Grantsville, Maryland.

The undersigned reserves the right to bid.

Associates Commercial Corporation
PO Box A
College Park, MD 20740

—Adv. 9 2t.

NOTICE OF APPLICATION FOR STRIP MINE PERMIT COAL LOADING/ PROCESSING PLANT

RED HOUSE ELECTION DISTRICT NO. 8
GARRETT COUNTY
MARYLAND, U.S.G.S. QUADRANGLE—GORMAN, MD-WV.
APPLICATION NO. 81-57 LPP

In compliance with Maryland's Federally approved Strip Mine Control and Reclamation Program, which requires coal loading and processing plants and coal refuse reclamation operators to acquire a Strip Mine Permit, Buffalo Coal Company, Inc., P.O. Box 282, Bayard, WV 26707, has submitted an application for the tipple facility located near Steyer, Maryland.

This facility proposes to permit 5 acres. The proposed permit area is located on the north side of the North Branch of Potomac River, 0.5 mile southeast of Steyer in Election District No. 8, of Garrett County, N: 542,400, E: 148,150. Access to the site is from Steyer-White Church Road near the intersection of Steyer-Gorman Road.

Surface of the area to be permitted is owned by Western Maryland Company, P. O. Box 218, Thomas, WV 26292. No mineral is to be mined.

The permit can be located on The U. S. Geologic Survey Gorman 7.5 minute quadrangle the boundaries being indicated on the accompanying map.

Questions concerning this permit may be directed to Steve Shaffer, (304) 693-7141.

A copy of the application is available for public review at Garrett Soil Conservation District Office, Garrett County Courthouse, Oakland, MD 21550, during normal office hours. Any written comments, objections or requests for notification of the date and time of the public hearing on this application should be submitted within 30 days of the date of this advertisement to the Maryland Bureau of Mines, 69 Hill Street, Frostburg, MD 21532.

—Adv. 7 4t.

NOTICE

The next regularly scheduled meeting of the Western Maryland Consortium Planning Advisory Council will be held at the Tortuga Restaurant, Dual Highway, Hagerstown, Maryland on May 14, 1981. This meeting will begin at approximately 1:00 p.m.

—Adv. 9 1t.

NOTICE

The Garrett County Sanitary Commission will meet in regular session at 8:00 p.m. on Tuesday, May 5, 1981, and Tuesday, May 19, 1981, in the Grand Jury Room, Courthouse, Oakland, Maryland. These are the only meetings scheduled for the month of May 1981.

Robert J. Fousek
Interim Administrator
Garrett County
Sanitary District, Inc.

—Adv. 9 1t.

NOTICE IS HEREBY GIVEN MONTH OF MAY

That the Board of County Commissioners for Garrett County, Maryland, will be in session for the transaction of all routine business that may properly come before the Board on:

Tuesday, May 5, 1981
Tuesday, May 12, 1981
Tuesday, May 19, 1981
Tuesday, May 26, 1981

All persons desiring to meet with the Board are urged to contact the Commissioners' Office before meeting days for appointment.

By Order of the Board,
Marjorie Keller Fratz,
Clerk

—Adv. 9 1t.

NOTICE

The Maryland Salem Children's Trust, Inc., a private non profit organization located in Garrett County, is applying to the U. S. Department of Transportation, through the Interagency Committee on Specialized Transportation, for financial assistance to aid in the purchase of one vehicle and special equipment designed to meet the special transportation needs of the elderly and handicapped.

The Maryland Salem Children's Trust, Inc., plans to provide transportation services to socially, emotionally, mentally and physically handicapped children who are living in the Salem Children's Home. This includes taking them to medical appointments, community activities, to go shopping, on family outings and family vacations.

The detailed service plan is available for review at the Maryland Salem Children's Trust, Inc., Lower New Germany Road, Star Route Box 60C, Frostburg, MD 21532, from 9 a.m.-5 p.m. Monday-Friday. Any public or private transit or para-transit operator wishing additional information or desiring to submit comments or proposals in relation thereto, should contact this agency within 30 days of publication date. Further information may be obtained by calling: (301) 689-8176.

—Adv. 9 1t.

Continued on Page 37

Real Estate

By DON CARSTENS
Deep Creek Realty

SHOULD YOU REFINANCE?

There are two good reasons for refinancing a mortgage - to replace a high cost loan with a cheaper one or to convert accumulated equity into usable cash.

In an inflationary setting, your chances of reducing costs by rewriting a loan taken out years ago are zilch. You will pay more for today's money.

Still, there could be circumstances where an old loan had become burdensome and new loan for a smaller amount or a longer term or both might reduce monthly carrying charges despite interest. Figure the effect before you go this route, though.

Also, there may be other good reasons for refinancing to raise cash. Even though interest rates are sky-high, mortgaging a home still ranks among the cheapest way the ordinary person has to borrow sizable chunks of cash.

Whether such a move is wise depends on why you want to do it. It would be imprudent to tap this basic asset for frivolous purpose. But putting kids through college or a once-in-a-lifetime business opportunity might be worthy reasons.

If there is anything we can do to help you in the field of real estate, please phone one of our offices:

LAKE OFFICE
387-5303

OAKLAND OFFICE
334-3155

"You can have confidence in us."

Bernard Realty

Tom Bernard, Broker
Phone 334-4876

663 S. Third St.
Oakland, MD 21550

REALTOR ASSOCIATES

Charles C. Thomas 387-4809
Diana Lovelace ..... (304) 789-6346
Maureen Thomas 746-5582

OAKLAND — 2 BR mobile home, extra BR in full basement. Well constructed concrete deck w/awning ..... $24,500.

PLEASANT VALLEY — New 3 BR Dutch colonial, 2 baths, LR, DR, rec. r., attached garage, nicely situated on .67 Ac. Excellent views, additional acreage available ..... $67,500.

NEAR SWALLOW FALLS — Attractive 2 BR year 'round rustic home, free standing fireplace, w/w carpet, 8x10 storage building. Reduced ..... $35,500. $32,500.

RT. 39 NEAR OAKLAND — 4 room bungalow w/partial basement, 2 nice porches w/awnings, .44 A. landscaped lot ..... $30,000.

WEST OAKLAND — 5 room house, includes range, ref., & oil heater. 1.09 A. lot, additional land available ..... $15,500.

GORTNER — Two story newly remodeled home, 4 or 5 BR, 3 full baths, full basement, 0.575 Ac lot ..... $40,000.

MT. LAKE PARK — Unique 2 story older home, 5 rms. single detached garage, triple lot has several large shade trees ..... $37,500.

MT. LAKE PARK — Take 3 city lots, add a 12'x70' mobile home, a single garage and a nice grove of trees and you get a real value at ..... $22,000.

MT. LAKE PARK — Like new, 3 BR rancher w/working fireplace, level lot ..... $40,000.

MT. LAKE PARK — Duplex. Each side has 2 BR, lg. living room, kitchen, utility room, garage. Appl. inc. ..... $69,000.

MT. LAKE PARK — Attractive 3 BR ranch on large corner shaded lot, large family room w/native stone fireplace, low heat cost ..... Reduced to $39,900 ~~$42,000~~

MT. LAKE PARK — 3 bedroom home nicely situated on double corner lot. Owner financing to qualified buyer ..... $32,500.

MT. LAKE PARK — 12x70 mobile home w/rm. addition, nicely situated on wooded corner lot ..... $16,500.

SPRINGWOOD ACRES — Newly constructed 3 BR rancher. Nicely situated on 1 Ac. lot near Deep Creek Lake ..... $46,500.

WILSON RD. — 8 rm. 2 story home, .43 Ac lot. New well & septic. Double garage ..... $22,500.

RT. 219 N — 5 br Cape Cod, 1½ baths. Furn apt & garage in basement, detached garage w/workshop. 240x240 lot. Owner financing available ..... $49,500.

ACCIDENT — 7 rm. brick home, 1½ story, w/w carpet, finished basement w/extra ½ bath, excellent views, near Deep Creek Lake ..... Reduced $55,500.

BRANT RD — 12x65 trailer w/2 rm addition on ½ Ac lot. Part furnished, immediate occupancy. Owner financing ..... $25,000.

TEETS RD. — Two unimproved dwellings on 2 acres, electricity & spring water ..... $16,500.

NOAH FRAZEE RD. — One trailer, 12'x65' on 1 AC. spring/submersible pump ..... $12,300.

ACCIDENT — New split foyer home on 2 acre lot. 8 rooms w/fireplace and finished basement, excellent views ..... Reduced $55,000 ~~$60,000~~

BEAR CREEK — Possible lease/purchase. 2 story colonial home, has 10 rooms, 1½ baths, and partial basement. Detached garage and workshop. Situated on estate-like grounds with large trees ..... Reduced $63,500 ~~$67,000~~

RT. 53 - SELBYSPORT — 4 BR split level, basement rec. rm. w/w carpet, rear deck. New coal/wood furnace ..... $38,900.

LaVALE — 3 br home & detached garage, 1.26 Ac corner lot near Searstown. Owner financing ..... $28,000.

SELBYSPORT — 3 BR bungalow w/full basement, sloping lawn has lake frontage on Yough Reservoir ..... $33,500.

FARMS & ACREAGE

CRANESVILLE — 19.96 Ac. cleared, approx. 2000 evergreens, abundance spring water & stream. Fronts on county road ..... $15,500.

BITTINGER — 25 Ac. partly wooded, level, county road frontage and smaller parcels available ..... $37,500.

ACCIDENT — 438 Ac. Grade A dairy farm, 145 tillable Ac., 50 Ac. pasture, large barn, 120 free stalls, 4 silos, 20x40 workshop. Nice 2 story house. Call office for details.

GARRETT ROAD — 20 wooded ac. SOLD Limited access. Good views.

DEER PARK — 125 A. with 2 story older home, abundance of spring water, good timber stand & orchard. Road frontage ..... $135,000.

OAKLAND — 70+ Ac farm, 1½ story house, 3 or 4 br, full basement, outbldgs: 50x54 barn w/12x40 silo & 13x16 milkhouse. Acreage has development potential & views. Owner financing ..... $150,000.

OAKLAND-SANG RUN ROAD — 41.32 Ac. Magnificent view overlooking Yough River/wallow Falls/Deep Creek areas, 1320' road frontage, owner financing ..... $55,900.

DEEP CREEK LAKE

SKY VALLEY — Beautiful 3 BR chalet, redwood throughout, native stone fireplace, attractive wooded lot. Passive solar heat augmented w/woodburning insert $56,000.00

GLENDALE — Ideal wooded building lots w/access to Deep Creek Lake. Docking privileges.
Back Lots ..... $10,000. - $15,000.
Front Lots ..... $32,500.

SKY VALLEY — Adj. level lots across from docks & beach area. Owner financing 10% down 10% int ..... ea $20,000.

— LOTS —

SPRING GLADE RD. — 1.13 Ac building lot. Approved for mobile home ..... $4,500.

RT. 219 NORTH — 1.69 Ac level wooded lot. Zoned lake residential ..... $10,000.

BRETHREN CHURCH RD. — 1 Ac cleared lot, level, near town & shopping. Perked ..... $3,500.

BRAY SCHOOL RD — 2.21 acres wooded lot ..... $6,000.

MAYHEW INN RD — 1+ acre wooded lot with frontage on county road ..... $8,000.

MT. LAKE PARK — Residential lots, underground utilities, water & sewer. Close to schools & shopping ..... $5,000 and up.

ROYAL CHARLOTTE — Exclusive building site containing 3.68 Ac. fronting on county road. Excellent views ..... $10,000.

YOUGHIOGHENY MT. RESORT — ½ acre level corner wooded lot. No. 29 R-3. Very good perk, priced to sell ..... $3,100.

LOWER NEW GERMANY RD — 1.83 wooded Ac. excellent view, 1.8 mi. from I-68 & Rt. 40. No trailers ..... $5,000.

TURKEY NECK AREA — 1.5 level wooded Ac on hard surfaced rd. Perked ..... $6,500.

COMMERCIAL

OAKLAND — Excellent retail business in downtown. Call our office for price and details.

OAKLAND — Newly remodeled apartment building. Has two 2 bedroom apartments ..... $35,000.

U.S. 219 SOUTH — 62.7 Ac w/frontage on Rt. 219 & B&O Railroad. Call office for price & details.

RESTAURANT — Near DCL, college and ski slopes. Incl business inventory and equip ..... $27,500.

McHENRY — Working restaurant, 2 story, 7 yr old bldg in heart of lake & ski country. Incl 2 apts second floor. Owner financing ..... $107,000.

We Process FmHA, FHA, & VA Loans

Appraisal Service
Licensed · Maryland & West Virginia

PUBLIC NOTICES

Continued from Page 36

IN THE CIRCUIT COURT
FOR GARRETT COUNTY
MARYLAND
HORACE P. WHITWORTH, JR.
ASSIGNEE OF MORTGAGES
FOR PURPOSES OF
FORECLOSURE
PLAINTIFF
VS
G. BRADFORD RINARD
Box 1618
Logan, West Virginia 25601
and
SHERRY WYNN RINARD
3 West Center Street
Oakland, Maryland 21550
DEFENDANTS

NO. 7957 EQUITY

ORDER NISI ON SALE BY ASSIGNEE

ORDERED by the Circuit Court for Garrett County, Maryland, that the sale of the property mentioned in these Equity Proceedings, made and reported by Horace P. Whitworth, Jr., Assignee of Mortgage for purposes of Foreclosure, and under power of sale by virtue of the provisions in said Mortgage to make said sale, be ratified and confirmed, unless cause to the contrary thereof be shown on or before the 27th day of May, next, 1981; provided a copy of this order be inserted in The Republican Newspaper, published in Garrett County, Maryland, once in each of three successive weeks, before the 14th day of May next.

The Report states the amount of the sale to be $48,500.00.

Clifford C. DeWitt,
Clerk

True Copy
Test: Clifford C. DeWitt
Clerk
—Adv. 9 3t

TITLE 08
DEPARTMENT OF NATURAL RESOURCES

Subtitle 04 Boating
08.04.05 Deep Creek Lake
Authority: Natural Resource Article, 5-215 and 5-216, 8-704 (b) and 8-712,
Annotated Code of Maryland
NOTICE OF PROPOSED ACTION

The Department of Natural Resources proposed to amend regulation .01 under COMAR 08.04.05, Deep Creek Lake. The purpose of the new regulation is to establish a use permit system for the placement of dock and mooring facilities upon the waters and buffer strip area of Deep Creek Lake.

ESTIMATE OF ECONOMIC IMPACT

1. In summary, under an agreement signed by the Maryland Board of Public Works (August 16, 1979) and approved by the Federal Energy Regulatory Commission (May 21, 1980), the Maryland Department of Natural Resources assumed management responsibility for Deep Creek Lake from Pennsylvania Electric Company, owner of the lake. Under this agreement the Department of Natural Resources is empowered to recover operating costs associated with and incurred as a result of the recreational and environmental management of the lake. These costs will be recovered through various user fees associated with the recreational use of Deep Creek Lake.

This concept of Department of Natural Resources management of Deep Creek Lake has developed over the past nine years as the most equitable means of meeting mandated federal regulation guidelines without jeopardizing the rights of private property owners and businesses abutting Deep Creek Lake. This concept would eliminate the overlapping responsibilities of county, state and federal governments and would provide an element of security to the property owner with developed real estate abutting lands presently owned by Pennsylvania Electric Company. In addition, the public will benefit through the development of public access areas and facilities which are mandated by federal regulations and through the establishment by formality of their respective rights and privileges for lake use. The public and private property owner will also benefit through the establishment of sound environmental management which will insure the continued recreational quality and environmental stability of Deep Creek Lake.

TYPES OF ECONOMIC IMPACTS

2. The yearly cost to the Department of Natural Resources for operating the Deep Creek Lake Management Program is approximately $64,000. This includes full time administrative staff and seasonal assistance, office facilities, buffer strip and lake surface monitoring equipment, grants, subsidies and contributions, as well as fixed charges.

The proposed system of fees and charges will produce an approximate income of $53,000.

The difference between revenue and expense will be provided by an annual contribution to the Deep Creek Lake Recreation Maintenance and Management Fund from Pennsylvania Electric Company.

OPPORTUNITY FOR PUBLIC COMMENT

Written comments may be sent to Gary A. Yoder, Lake Administrator, Deep Creek Lake Management Program, Deep Creek Lake State Park, Box 69-C, Swanton, Maryland 21561. Information concerning the proposed permit system may be obtained by contacting Mr. Yoder at 301-387-4111. Written comments should be mailed not later than June 3, 1981. A public hearing on these proposed regulations has been scheduled for Saturday, May 30, 1981 at 9:30 a.m. in the Auditorium of the Garrett County Community College, Mosser Road, McHenry, Maryland.

.01 Special Regulations (Applicable only to Deep Creek Lake, Garrett County).

A.-I (text unchanged)

J. Management Program

1. Before any dock, pier, wharf, swimming dock, boat storage house, mooring device or other facility may be placed or maintained on the waters of Deep Creek Lake or in that area known as the buffer strip owned by Pennsylvania Electric Company, the owner must first obtain a permit from the Department of Natural Resources. The owner shall supply such information as is required by the permit application form.
2. The fee for issuance of the permit is $25.00 for each facility containing no more than three (3) spaces at which vessels may be docked, plus $10.00 for each additional space. The fee for offshore mooring devices is $10.00 each.
3. Upon issuance of the permit by the Department, the owner shall cause the permit identification numbers to be displayed at both ends of the superstructure of the dock, pier, wharf, swimming dock, boat storage house, mooring device or other facility, so as to be visible from the water and land. The permit shall be valid for one (1) year, is personal in nature and is not transferable and shall expire December 31st of each year.
4. The owner who places or maintains a dock, pier, wharf, swimming dock, boat storage house, mooring device or other facility without first obtaining a permit from the Department shall be subject to a fine of up to Twenty Dollars ($20.00) for each day of use or operation and is subject to removal by the Department of Natural Resources at the expense of the owner, upon ten (10) days written notice by registered mail.

James B. Coulter
Secretary
—Adv. 9 1t

NOTICE OF NAMES OF PERSONS APPEARING TO BE OWNERS OF ABANDONED PROPERTY
(THIS NOTICE DOES NOT PERTAIN TO YOUR REAL PROPERTY)

Pursuant to Commercial Law Article Title 17 Annotated Code of Maryland entitled "Uniform Disposition of Unclaimed Property Act," notice is hereby given that the persons listed below appear to be the owners of abandoned personal property. Information concerning the amount or description of the personal property and the name and address of the holder may be obtained by addressing a written inquiry to the Abandoned Property Section, Comptroller of the Treasury, 301 West Preston Street, Baltimore, Maryland 21201, Attention: John P. Mannion, giving name, address, and account number. Unless proof of claim is presented by the owner to the holder, and the owner's right to receive the personal property is established to the holder's satisfaction within 65 days from April 30, 1981, the abandoned property will be placed no later than 85 days after such date in the custody of the State Comptroller to whom all further claims must be directed.

LOUIS L. GOLDSTEIN, State Comptroller
John P. Mannion, Miscellaneous Revenue Division, Abandoned Property Section

GARRETT COUNTY

Freeman E. Beitzel, Grantsville, Md., 12-117520; Henry Bepler, 12-117502; Ellis R. Bittinger, Grantsville, Md., 12-117510; Carrie G. Coulehan, 12-117504; Donna Cunningham, McHenry, Md., 12-118218; James N. Gravley, Mt. Lake Park, Md. 21550, 12-121708; Naomi H. Harvey, Deer Park, Md., 12-117500; Floyd C. Hetz, Grantsville, Md., 12-117521; John Michae Hodgson, Oakland, Md., 12-121710; Riley Brian Hodgson, Oakland, Md., 12-121709; Ada Mae Lytle, Friendsville, Md., 12-118693; Rosella B. McCracken, 12-121704; Kay M. Offutt, Oakland, Md., 12-121712; Henry R. Schlossnagle, 12-121705; Sherman H. Shockey, Deer Park, Md., 12-120039; Joseph Yencensky, Oakland, Md., 12-121707; Elmer Yoder, Grantsville, Md., 12-117513.

8 2t

ESTATE AUCTION

Of the late Albert G. Richter, located at Accident, Md., along Bittinger-Accident Road.

SATURDAY, MAY 2, 1981
Beginning At 10:00 A.M.

MACHINERY

460 Farmall tricycle tractor, Super H Farmall with high lift, B. N. Farmall tractor with cultivator, J. D. three bottom trailer plow, 10' J. D. harrow, spike tooth harrow, 8' disc, Brillion 10' single roll cultipacker, J. D. 12 single disc grain drill, two row J. D. trailer corn planter, Int. semi-mount mower, 7' N. H. No. 467 haybine, N. H. No. 56 Rolobar rake, N. I. side delivery rake, N. H. No. 271 baler with thrower, A. C. 6' P.T.O. combine, two wagon chassis with Little Giant grain bins, J. D. 30' elevator with extension, two kicker baler wagons, 201 N. I. P.T.O. manure spreader, lime sower, steel and wooden wheel old wagons, wagon box, wagon seat, basket sleigh, bob sled, spring wagon, potato planter, wooden sled, post driver, two grain augers with motors, corn sheller, two wheel trailer, David Bradley hammermill, fanning mill, one horse cultivator, two wheeled milk can cart, wooden and rubber tire wheel barrows, tractor scraper blade, dirt scoop, 40' aluminum ladder, wooden ladders, Int. gas engine, electric steel fence posts, new galvanized farm gate, chain hoist, two platform scales, air compressor, block and tackles, few thousand feet of lumber, 2x4, 4x4; some lumber 12" wide, 1" thick, over 20 ft. long; new and used 1" & 2" lumber, 6" casing and other used pipe, two stainless steel milker buckets, tannery tools, some tanned leather, drill press, vises, eight gal. milk cans, two sets work harness, kerosene space heater, cut-off tractor wood saw, force pump, Stihl No. 041 chain saw, burlap bags, shop tools, electric motors, socket sets, new bolts, pipe fittings, grain cradle, three bags Clinton seed oats, chains and grabs, one lot baled straw, and many items too numerous too mention.

Not Responsible for Accidents

TERMS: CASH. Lunch Available

Household Items & Antiques to be sold May 30

Personal Rep.
CATHERINE ARMBRUSTER
1615 Nellie St.
Cumberland, MD 21502
Phone 777-7064
and
W. Dwight Stover
3 South Second St.
Oakland, MD 21550
Phone (301) 334-9476
BENDER & MURRAY, Auctioneers
Accident, MD Salisbury, Pa.
Ph. (301) 826-8249 Ph. (814) 662-2816

8 2t

PUBLIC NOTICES

ESTIMATE OF ECONOMIC IMPACT

1. In summary, under an agreement signed by the Maryland Board of Public Works (August 16, 1979) and approved by the Federal Energy Regulatory Commission (May 21, 1980), the Maryland Department of Natural Resources assumed management responsibility for Deep Creek Lake from Pennsylvania Electric Company, owner of the lake. Under this agreement the Department of Natural Resources is empowered to recover operating costs associated with and incurred as a result of the recreational and environmental management of the lake. These costs will be recovered through various user fees associated with the recreational use of Deep Creek Lake.

This concept of Department of Natural Resources management of Deep Creek Lake has developed over the past nine years as the most equitable means of meeting mandated federal regulation guidelines without jeopardizing the rights of private property owners and businesses abutting Deep Creek Lake. This concept would eliminate the overlapping responsibilities of county, state and federal governments and would provide an element of security to the property owner with developed real estate abutting lands presently owned by Pennsylvania Electric Company. In addition, the public will benefit through the development of public access areas and facilities which are mandated by federal regulations and through the establishment by formality of their respective rights and privileges for lake use. The public and private property owner will also benefit through the establishment of sound environmental management which will insure the continued recreational quality and environmental stability of Deep Creek Lake.

TYPES OF ECONOMIC IMPACTS

2. The yearly cost to the Department of Natural Resources for operating the Deep Creek Lake Management Program is approximately $64,000. This includes full time administrative staff and seasonal assistance, office facilities, buffer strip and lake surface monitoring equipment, grants, subsidies and contributions, as well as fixed charges.

The proposed system of fees and charges will produce an approximate income of $53,000.

The difference between revenue and expense will be provided by an annual contribution to the Deep Creek Lake Recreation Maintenance and Management Fund from Pennsylvania Electric Company.

OPPORTUNITY FOR PUBLIC COMMENT

Written comments may be sent to Gary A. Yoder, Lake Administrator, Deep Creek Lake Management Program, Deep Creek Lake State Park, Box 69-C, Swanton, Maryland 21561. Information concerning the proposed permit system may be obtained by contacting Mr. Yoder at 301-387-4111. Written comments should be mailed not later than June 3, 1981. A public hearing on these proposed regulations has been scheduled for Saturday, May 30, 1981 at 9:30 a.m. in the Auditorium of the Garrett County Community College, Mosser Road, McHenry, Maryland.

.01 Special Regulations (Applicable only to Deep Creek Lake, Garrett County).

A.-I (text unchanged)

J. Management Program

1. Before any dock, pier, wharf, swimming dock, boat storage house, mooring device or other facility may be placed or maintained on the waters of Deep Creek Lake or in that area known as the buffer strip owned by Pennsylvania Electric Company, the owner must first obtain a permit from the Department of Natural Resources. The owner shall supply such information as is required by the permit application form.
2. The fee for issuance of the permit is $25.00 for each facility containing no more than three (3) spaces at which vessels may be docked, plus $10.00 for each additional space. The fee for offshore mooring devices is $10.00 each.
3. Upon issuance of the permit by the Department, the owner shall cause the permit identification numbers to be displayed at both ends of the superstructure of the dock, pier, wharf, swimming dock, boat storage house, mooring device or other facility, so as to be visible from the water and land. The permit shall be valid for one (1) year, is personal in nature and is not transferable and shall expire December 31st of each year.
4. The owner who places or maintains a dock, pier, wharf, swimming dock, boat storage house, mooring device or other facility without first obtaining a permit from the Department shall be subject to a fine of up to Twenty Dollars ($20.00) for each day of use or operation and is subject to removal by the Department of Natural Resources at the expense of the owner, upon ten (10) days written notice by registered mail.

James B. Coulter
Secretary
—Adv. 9 1t

REQUEST FOR BIDS

For collection and removal of ashes, garbage, rubbish, refuse and waste materials, cans, bottles, rags, waste paper, ordinary household refuse and trash (except brush and stone).

Further information may be obtained during regular office hours at City Hall.

Sealed bids to be received at City Hall by 4:00 p.m. May 4, 1981. The Mayor and Town Council reserves the right to reject any and all bids.

Mayor and Town Council
109 South Third Street
Oakland, Maryland 21550
—Adv. 8 2t

PUBLIC NOTICE

The Deep Creek Watershed Board of Zoning Appeals will conduct a public hearing on May 7, 1981 at 7:30 p.m. in the Planning Commission's Meeting Room (323 E. Oak Street, Oakland). The Board will review applications for the following cases:

1. Docket SE 77; an application made by Mr. Edwin Deremer for a Special Exception permit to allow the replacement of a Mobile Home with a newer and larger Mobile Home on his property located off Bumble Bee Road in a TR-Town Residential Zone.
2. Docket SE 78; an application made by Mr. Edward Holloway for a Special Exception permit to allow construction of additional storage space to his tavern (formerly Storey's Lunch) and to allow the construction of a commercial tennis court on his property located on Deep Creek Drive in a TC-Town Center Zone.

John E. Nelson
Zoning Administrator
—Adv. 8 2t

NOTICE

Notice is hereby given that the following named person has filed an application with the Board of License Commissioners for a Special Class D beer, wine and liquor license to sell alcoholic beverages in Garrett County as provided by Article 2B of the Annotated Code of Maryland.

Name of Applicant and place of business are as follows:

Applicant:
Ronald S. McKenney
Location:
The Cavern Tavern
Routes 40 & 495
Grantsville, Maryland
21536

Notice is hereby given that a hearing on said application will be held on May 8, 1981 at 10:30 a.m. in the office of the Liquor Control Board at 460 N. Third Street, Oakland.

Date of first publication:
April 22, 1981

By Order of the
Board of License
Commissioner of
Garrett County
Joseph M. Wolf
Administrative Officer
—Adv. 8 2t *

STANDING TIMBER FOR SALE

The Maryland Forest Service is offering the following standing timber for sale on 240 acres of Compartment #4 of Savage River State Forest. Said timber is estimated to cut approximately 667,691 Bd. Ft. according to the International ¼" saw kerf rule and 1204 standard cords of pulpwood, more or less. Said timber is located north of U. S. Rt. 40 just west of its intersection with Posey Row Road. Timber is offered for bid subject to the following conditions:

1. Timber will be shown on Monday, May 4, 1981 at 9:00 a.m. Anyone wishing to see this timber can meet at the intersection of the Amish Road and U. S. Rt. 40 on the above date and time.
2. Contract Bid Forms will be available at the showing or from the Savage River State Forest Headquarters, Rt. 2, Box A-63, Grantsville, MD 21536, Phone: 895-5759.
3. A Performance Bond in the amount of $3,000 must be posted upon acceptance of the contract by the State of Maryland.
4. Bidder must be a registered Forest Product Operator to be awarded successful bidding.
5. Bids will be received until 12:00 Noon on Monday, May 18, 1981.

—Adv. 8 2t

IN THE MATTER
OF
UNION COAL COMPANY
NO. 7611 EQUITY
IN THE
CIRCUIT COURT FOR
GARRETT COUNTY,
MARYLAND

NOTICE TO CREDITORS

NOW THEREFORE THAT RALPH M. BURNETT, Esquire, BURNETT, EISWERT & CRAWFORD, P.A. 5000 Thayer Center, Oakland, Maryland 21550 having been appointed Receiver of the assets of

UNION COAL COMPANY,

a corporation of the State of Maryland and with full power to enforce the obligations and liabilities of said insolvent Union Coal Company, lately in the business of surface mining in Garrett County and Allegany County, Maryland, the resident office of said corporation being in Oakland, Maryland.

That all persons having claims against the debtor should file them, properly authenticated, as provided in Rule BP4 b of the Maryland Rules of Proceedure with the Clerk of the Court and copy to the receiver on or before August 1, 1981. A schedule of Debtor's Property and Debts has been filed in Equity No. 7611, in the Circuit Court for Garrett County, Maryland.

Ralph M. Burnett
Receiver
Union Coal
Burnett, Eiswert
& Crawford, P.A.
5000 Thayer Center
Oakland, Maryland
21550
301-334-9480

—Adv. 6 4t

PUBLIC NOTICE

During the months of May through August, 1981, the Garrett County Board of Education intends to improve the athletic fields behind Northern High School and Southern High School.

This project will be completed through the voluntary efforts of various groups through monetary, manpower, and equipment contributions.

As a voluntary training exercise, the National Guard Detachment in Oakland has agreed to assist this project by grading the site.

As a courtesy to any private contractors, we have allotted a two week running of this advertisement for comments and or objections. Any comments and or objections should be made to James J. Lupis, Jr., Assistant Superintendent, Garrett County Board of Education.

By Authority of
Jerome J. Ryscavage
Superintendent of Schools
—Adv. 8 2t

REQUEST FOR BIDS

The Town of Mt. Lake Park is now accepting insurance bids for Property Insurance, General Liability, Automobile, Contractor's Equipment, Honesty, Workers' Compensation, and Public Officials Liability Insurance for a period of three years.

Bids are to be submitted on a package basis and should be marked "Insurance Bids." Specifications are available at the Town Hall during normal working hours. Bids must be received no later than 4:00 p.m. on May 14, 1981.

The Town reserves the right to reject any and or all bids.

Mayor & Town Council
Mt. Lake Park, MD

Kathy Paugh
Clerk-Treasurer
—Adv. 8 3t

IN THE MATTER
OF
UNION COAL COMPANY
NO. 7611 EQUITY
IN THE
CIRCUIT COURT
FOR
GARRETT COUNTY,
MARYLAND

ORDER OF PUBLICATION

Pursuant to Rule BP4 of the Maryland Rules of Procedure, it is this 2nd day of April, 1981 ORDERED that a notice to creditors, in form hereto attached, be published notifying all creditors, of Union Coal Company to file all claims, properly authenticated, with the Clerk of Court of the Circuit Court on or before August 1, 1981, said publication to be published in The Republican newspaper, Oakland, Maryland on April 8, 1981, April 15, 1981, April 22, 1981 and April 29, 1981.

Clifford C. DeWitt

True Copy
Test: Clifford C. DeWitt
Clerk
—Adv. 6 4t

NOTICE

The Garrett County Board of Education has a potential opening for a special education school bus contractor in the Oakland area. For further information contact Eugene Flinn, Supervisor of Transportation, 40 S. Fourth Street, Oakland, MD. Phone 334-8121.
—Adv. 7 3t

Miscellaneous

FOR SALE — 5 piece drum set, high hat, cymbal in good condition. $300 firm. 334-8214, ask for Terry. —Adv. 9 2t

BE YOUR — own boss. If your next raise doesn't bring you an additional $15,000.00 then you should be your own boss. We seek qualified individuals who are honest, ambitious, financially responsible and have 15 hours per week to attend to a high profit business. Minimum investment, $966.34, secured by training and inventory. For full details, call Dick Morris, 387-9585. —Adv. 9 2t

FOR SALE — Four 8.75x16.5 8-hole Chevy or GMC pickup wheels with 6 ply tires, good tread, $150. 746-5137. —Adv. 9 2t

FOR SALE
BIG VEIN HOUSE COAL
WILL DELIVER
1 (301) 689-9231
26 tf

FOR SALE — Vegetable plants. All kinds and varieties, ready now through June. Call 387-5026 anytime. —Adv. 9 2t

FOR SALE — Four Cooper Discover MS tires, 10-15LT; nearly new. $300.00. Call 387-6268. —Adv. 9 2t

FOR SALE — GE electric counter top range and builtin oven, exercise bench and weights, pickup truck toolbox. Call 334-3868. —Adv. 9 2t

GARAGE SALE
Four Family
April 30 and May 1, on First Avenue in Loch Lynn.
9 1t

GARAGE SALE — Friday May 1 on Pensinger Blvd. next to Dennett Road School from 9 a.m. to 5 p.m. End tables, two saddles, dishes, toys, infant clothing and up; men's and women's clothing, miscellaneous items. —Adv. 9 1t

FOR SALE — Wood chips, $10.00 per pickup load. Old cider press, $250.00. Call 387-6148. —Adv. 9 2t

FOR SALE — Woodburner/Fireplace insert, 24" log capacity, airtight, firebrick lined, heavy ¼" steel contractor with ½" steel door, used one season, moving must sell at $375. Call 387-5526 after 5 p.m. —Adv. 9 2t

FOR SALE — Guitar AMP Fender Super Reverb. $225 firm. 334-8391. —Adv. 9 1t

YARD SALE — Thursday, Friday and Saturday at 510 Shenandoah Avenue, Loch Lynn. 10 until 6, knick knacks, toys, boys clothes, 3 to 8 years; old bottles, dishes, silverware, tapes and records, Avon bottles, bassinet, baby bath tub, end tables, two lamps, and other misc. items. —Adv. 9 1t

FOR SALE
Crushed Stone
Crusher Run for Road and Driveway Dressings, $3.75 per ton.
GAYLORD STONE
McHenry, Md.
387-6061
16 tf

FOR SALE — Used push mowers, riding mowers, garden tractors, all horse powers and sizes. Phone 334-3855. Green Acres Garden Center. —Adv. 8 3t

FOR SALE — 9x12 linoleum, never unrolled; garage door opener; '76 Chevy ¾ton truck. Phone 334-2812. —ADv. 9 4t

TWO FAMILY YARD SALE — 207 S. 8th Street, May 1 & 2, 9:30 ? Baby and small children's clothes, women's clothes, misc. —Adv. 9 1t *

Miscellaneous

YARD SALE — 29 through the 7th on Crellin-Underwood Road. —Adv. 9 1t

FOR SALE — 20% off sale during the month of April. Memorial Day decorations, silk flowers, planters, lawn ornaments. Lawn Shop, Rt. 219, North of Accident, 826-8159. —Adv. 6 4t

FOR SALE — Forty 8 ft. sections of white board fence; Oak boards and Locust posts. Call 334-4381. —Adv. 8 2t

FOR SALE — 3 speed, 24" window fan, 2 ton chain block, 110 V. spot welder, mini brazing torch. 387-5155. —Adv. 8 3t *

BASEMENT SALE — 303 Seneca Avenue, Loch Lynn, May 1st and 2nd. Friday 9 to 5, Saturday 9 to 1. Household goods, toys and misc. items. —Adv. 9 1t.

GARAGE SALE — Friday and Saturday, May 1 and 2, Corner of Oakland Drive and Pensinger Blvd. in Mt. Lake, 9:00 to 6:00 p.m. —Adv. 9 1t *

GARAGE SALE — Five family garage sale, baby clothes, household items, size 10 prom dress and miscellaneous items. May 8 and 9 from 9 to 6 Friday, 9 to 3 Saturday. 518 E Street, Mt. Lake Park, MD. —Adv. 9 2t *

YARD SALE — Rain or Shine, April 30, May 1 and 2. 502 O St., Mt. Lake, 9 a.m. till? Lots of items. —Adv. 9 1t.

FOR SALE — Woven rugs. Call 334-4660. —Adv. 9 1t.

FOR SALE — Nearly new 5' blade, disc., cultivator and 12" plow. All 3 pt. hitch. Also 10 hp 36" riding mower. Call 826-8126. —Adv. 9 3t

YARD SALE — May 1, 2, 3, 9 to 5, 7 miles North of Oakland, Rt. 219. Household items, clothing, girls 20" bike, dishes, old items. —Adv. 9 1t

YARD SALE — Thursday, Friday and Saturday, April 30, May 1 and 2. Four families little bit of everything, old jewelry, 8 miles North of Oakland on 219. —Adv. 9 1t.

YARD SALE — Three family, Friday, May 1st and Saturday May 2nd, from 10 a.m. till dark. All kinds of things, furniture, tape recorder, motors, tools, quilts, air hockey game, real nice clothes, men's, women's, and children's, guitar, kitchen items, books, knick knacks, lamps and other, just too much to mention. 11 O'Brien St., Mt. Lake Park, MD in the Powles Development. —Adv. 9 1t

FOR SALE — 36" gas range, and Maytag wringer washer. 334-3009. —Adv. 9 1t

ANTIQUES BOUGHT — Furniture, jewelry, sterling silver, primitives, oil paintings, China, etc. Call 334-9078. —Adv. 9 13t

IRVING'S
Upholstery & Firearms
Located on U. S. Rt. 50 and Ben DeWitt Rd. (Oakland Rd.)
Specializing in
•Auto, Boat & Furniture Upholstery
•Hand Guns
Open Mon.-Fri., 9-5
PHONE 334-8873 tf

FOR SALE — Good Barley and oats straw. 1,000 bales. Roberts Opel, Accident, MD. 245-4488 between 6 and 9 p.m. —Adv. 8 3t *

FOR SALE — Three piece Bassett living room suite, Early American style. Excellent condition. $375.00. Phone 334-4147 after 5 p.m. —Adv. 8 2t *

Garage Sale
Clothing, bedroom suite, exercise equipment, household items, miscellaneous items.
Fri., Sat.
May 1 & 2
10 a.m. - 6 p.m.
1105 Broadford Road
Oakland, MD

FOR SALE — 5 piece Drum set, like new. $400.00. 826-8286. —Adv. 6 13t.

FOR SALE — First and second cutting hay. Also silage. Good quality. Contact 334-9598. —Adv. 52 13t.

FOR SALE — Good selection of patchwork quilts. Call 334-4660. —Adv. 49 13t.

FOR SALE — One pulpwood trailer. 334-3181. —Adv. 8 2t

FOR SALE — Locust fence posts. 387-5079. —Adv. 7 3t.

FOR SALE — Engineer's transit, T-22 Goetek, 20" Vernier optical plumet compass, excellent condition, $900.00. Call 387-5572. —Adv. 7 4t.

FOR SALE — Firewood, cut and carry your own, $5.00 per pickup load. Oak Ridge Farm. Call 387-5572. —Adv. 7 13t.

Miscellaneous

SMARR'S — Metal Detector Sales. Exclusive White's Dealer Announces Spring Special! Case and Headset, 50% off with purchase of 6000D, while they last. New Coinmaster 6000 Series 2 now available. Use our layaway plan. Rental machines now available. Located on Deer Park Hotel Road. 5 miles East of Oakland, MD. Just off Rt. 135. Phone No. 301-334-2718. —Adv. 6 4t.

FOR SALE — Better corn hybrids come through research, and no one does more corn research than Pioneer. For the best corn hybrids available, see or call Dayton A. Bolyard, Eglon, W. Va. (304) 735-3640. —Adv. 2 10t.

FOR SALE — Pioneer Brand Alfalfa Seed—it's the top quality line that's low in foreign matter and high in germination. Available in varieties suited to 2, 3 or more crop years. See or call Dayton A. Bolyard, Eglon, W. Va. 304-735-3640. —Adv. 2 10t.

For Sale
Pansy Plants
ready to go
Savage
Green House
1 mi. east of
Oakland
on Rt. 39
Look for sign
For more
information
Call
334-3690
8 3t

FOR SALE — Sila-Bac Brand Silage Inoculant. Live bacteria ready and waiting to ferment your forage crop in one half the time. Save nutrients and feed value for your cattle. See or call Dayton A. Bolyard, Eglon, W. Va. (304) 735-3640. —Adv. 2 10t.

FOR SALE — For higher yield, better stanability and faster dry down, plant Pioneer brand seed corn. See or call Dayton A. Bolyard, Eglon, W. Va. (304) 735-3640. —Adv. 2 10t.

FOR SALE — Microwave ovens. Panasonic, World's largest manufacturer of Microwave ovens. 5 year parts-labor guarantee, automatic cook functions, turntable, many other exclusive features. On display at Allen's Radio and TV, 387-6246. —Adv. 3 13t

"YOU CAN BUY
A CHAIN SAW
ALMOST
ANYWHERE
BUT YOU CAN
GET A
STIHL FROM US"
Hershberger
Lumber Co
Rt. 219 South
Gortner
334-4384
STIHL
The world's largest selling chain saw

FOR SALE — Wormy Chestnut lumber. Inch 2x4's, 2x6's, 2x8's. Call 334-9642. —Adv. 7 10t

FOR SALE — 4,000 feet 1x10 cabinet quality white pine, 12-14 ft. lengths, 60¢ per board foot. Will sell in quanities of 100 board foot or more. Casselwood Furniture, Grantsville, MD 21536. Phone 895-5069. —Adv. 9 2t

FOR SALE — 5 h.p. Unico tiller. Antique kitchen cabinet with flour drawer. (304) 735-6151. —Adv. 7 3t *

FOR SALE — Tires and Rims, best offer, regular tread, WW's. 175 SR 14; FR78-14, 185-14 with rim; 15" VW rim, 175-14 inner tube. Snow Tread: E78-14 WW. 387-6895. —Adv. 7 13t.

Lost & Found

LOST — Cocker Spaniel puppy, blondish brown hair, long ears, wearing a brown collar. $100.00 reward. Call (301) 334-4660 or (301) 334-9150. —Adv. 8 2t *

LOST — A male German Shepherd, 6 months old, lost on Brant Road area. If found call 387-4166 or 334-4234. —Adv. 9 1t

Animals

FOR SALE — Coming 2 year old green broke draft gelding, one service age Jersey bull. John C. Yoder, Rt. 2, Oakland, MD., Gortner Road. —Adv. 9 1t *

PUBLIC AUCTION

Located four miles south of Accident, MD. along Accident-Bittinger Road.

SATURDAY, MAY 9, 1981
Beginning At 10:00 A.M.

67 HEAD DAIRY CATTLE

30 grade Holstein cows, freshing throughout the year; 20 bred Holstein heifers, one Holstein bull, 16 Holstein calves. Cattle tested within 30 days prior to sale.

FARM MACHINERY

706 Farmall tractor, I.H. loader with bucket and blade, 230 Farmall tractor, cultivators, I.H. 710 four bottom plow, I.H. three bottom fast hitch plow, I.H. two bottom fast hitch plow, cultipacker, I.H. harrow, I.H. mower (7'), N.I. hay conditioner, I.H. side delivery rake, I.H. fast hitch disk, 1½ year old 155 bu. Hawkbilt manure spreader, Ontario 14 single disc grain drill, I.H. baler with bale thrower, two kicker baler wagons, wagon chassis, 25 ft. Smoker elevator, breeding kit, semen tank, 400 gal. Cherry Burrell bulk tank, two S.P.11 vacuum milker pumps, two stainless steel milk buckets, stainless steel wash vat, four Surge milkers, fogger, five gal. fogger oil, cow clippers, 225 amp. Lincoln welder, watering trough, electric fencer, battery operated fencer, feeding cart, 38 ft. aluminum extension ladder, Honda 90 trail bike.

FEED

Hay, straw, and ear corn.

HOUSEHOLD ITEMS

Sears 21 cubic ft. upright freezer, Kelvinator No-Frost refrigerator, Wards microwave oven, sofa and chair, living room chair, two love seats, 48" round dining room table with seven 8" leaves, buffet, china closet, large buffet, chairs, lot dishes, canning jars, filing cabinet, office desk, bookcase, desk, books, wardrobe, chest of drawers, dresser, yard goods, floor scrubber, and other items.

Not Responsible for Accidents

TERMS: CASH. Lunch Available

Owners:
MR. & MRS. MARKLE MAUST
Accident, MD
Ph. (301) 826-8383

Auctioneers:
BENDER & MURRAY
Accident, MD Salisbury, Pa.
Ph. (301) 826-8249 Ph. (814) 662-2816

9 2t

PUBLIC AUCTION

Located at Corinth, West Virginia, three miles east of Terra Alta, WV, on Route 7, and six miles west of Oakland, MD, on Route 39.

SATURDAY, MAY 9, 1981
Starting At 10:00 A.M.

Due to the death of my husband, Clarence Roy, I will sell at public auction the following:

One 1975 Ford one ton truck with dump bed and cattle racks, one M50 Massey Ferguson tractor with loader, plows, disk, harrows, fork lift, snow blower, snow blade, carrier, mower, tractor cab, horse drawn New Idea manure spreader, garden tiller, riding lawn mower.

Power saw, saber saw, skill saw, drills, work bench, vise, house jacks, jacks, wire stretchers, post maul, scythes, carts, a lot of chains, pulleys, ropes, pitch forks, shovels, hammers, bolts, nails, and a lot of other hand tools.

New meat grinder, meat grinders, scalding pan, butcher knives, scales, hoist, new lumber, fuel oil tanks.

Sleigh bells, horse collars, horse harness, single trees, saddles, a lot of parts to horse drawn equipment.

Wooden churn, stone churn, stone jars, sausage and lard stuffers, old trunk, oil lamps, old crank Victrola (in excellent condition), old 78 records, vanity dresser, rocking chairs, curtain stretchers, cow bells, flat irons, old picture frames, old typewriter, milk cans, old bed, chairs, grain cradle and other antiques.

Crosscut saws, mining augers, lumber jack equipment, blacksmith forge, wooden handle augers, wooden planes, a lot of old hand tools.

Many items too numerous to list.

CASH DAY OF THE SALE

Not Responsible for Accidents
Lunch will be Available

Owner
MRS. CLARENCE (OPAL) ROY
P. O. Box 34
Terra Alta, WV 26764
Phone: (304) 789-6279 - 789-6811

Auctioneer
COL. HOWARD DAWKINS

9 2t

AUCTION

Personal property of Bertha Groden. One half mile south of Keyser, WV, on U. S. 220.

SATURDAY, MAY 9, 1981
At 10 A.M.

Real Estate, Antiques, Glassware, Collector and General Items. Watch this paper May 4 for complete listing.

COL. JACK SANDERS, Auctioneer
(304) 788-5481

9 1t

Reaching Over 22,000 People On The Mountaintop

THE REPUBLICAN Classified Ads

Deadline: Monday, 5 P.M. Phone (301) 334-3963

CLASSIFIED ADVERTISING

Deadline for all advertising

Monday, 5 P.M.

Classified Advertising Rates
.05 per word for the first insertion
(Minimum charge $2.00)
.04 per word for each insertion thereafter

Classified Display Advertising
$3.10 per column inch per insertion

— Notice —

Placement of correct copy is the responsibility of the advertiser. The Republican assumes no responsibility for an error other than correction of the error in the next edition. Advertiser will not be charged for the incorrect ad. Notice of an error must be given immediately.

Animals

FOR SALE — Goats, call 826-8635. —Adv. 9-2t.

FOR SALE — One black stallion, 1½ years old, $125.00; one 1977 RM 250 Suzuki, $450.00; one 1962 Chev. pickup tailgate, $20.00. Phone 895-5733. —Adv. 9-3t.

FOR SALE — Two good Jersey cows, one to freshen in June, also, four milk cans. Call 334-2575. —Adv. 9-2t.

FREE TO — a good home, male dog, part collie, black and tan. Call 334-4499. —Adv. 9-2t.

Standing Stud
Rebel Bar Cody
Solid Black
Reg. Qtr. Horse
Contact Harold Smith
after 4 p.m.
334-3022
7-4t

FOR SALE — Coon hound, female, 4 years old, runs and trees, $150.00. 895-5388. —Adv. 8-2t.

FOR SALE
Day Old Baby Chicks
Day Old Ducklings
Day Old Turkey Poults
Chick Starter
Chick Feeders
Chick Waters
We can supply all your needs.
Tablelands Feed
Oakland, MD 21550
(301) 334-3301

FOR SALE — AKC Beagle pups, 746-5373. —Adv. 9-3t.

For Sale
SIMMENTAL
Bulls and Heifers
(Ready to Breed)
All from proven bloodlines
priced to Sell
Contact
Darwin Welch
Rt. 1
Kingwood, WV 26537
(304) 329-0429
8-2t

FOR SALE — Day old baby chicks; Barred Rocks, White Rocks, Rhode Island Reds, Buff Orpingtons, Cornish Cross. Rare breeds, ducklings and turkeys. Hatching every Monday. Call (301) 334-4323. —Adv. 6-4t.*

Farm Equipment

FOR SALE — International H tractor with mowing machine, rake, plow and wagon. Call 895-3127. —Adv. 9-1t.

Farm Equipment

FOR SALE — Used 4 ft., 3 pt. Howard Rotavator, 334-4129. —Adv. 9-3t.

FOR SALE — AC WD end plows, Ferguson 20, JD 2010, Farmall Super C plows and loader; 269 haybine, 4 hay rakes, 2 crimpers, 5 mowers, 5 manure loaders, 3 pt. and trailer plows, 3 harrows, woods brush hog, 3 pt. cultivators, CA cultivators, disc, 3 pt. and trailer type, 3 pt. blade, 2 manure spreaders, 3 pt. dirt scoop; farm cart; $25, 2 hay balers. Call 746-5773 for other items. —Adv. 9-2t.

FOR SALE — One 14x35 ft. metal silo, $550.00. One Gravely tractor with snow blower, electric start, $750.00. (304) 379-7362. —Adv. 9-2t.

FOR SALE — Bolens 17 hp tractor with 48" mower, 42" snowblower, 54" blade, 3 point hitch, 4 wheel weights, chains and turf tires. Excellent condition, under 200 hours, $3,500.00. Call 387-6876. —Adv. 9-1t.

FOR SALE — Allis Chalmers Farm Tractor, fully equipped, including dump trailer, $2,750.00. Call 826-8765 after 5 p.m. —Adv. 8-4t.

FOR SALE — Merry Tiller, $50.00; Kuboga 25 hp diesel tractor, 940 hours, good condition, $3,500. Two used tires. One 12-4x24, one 13.6x28. Call 334-9170. —Adv. 8-4t.

FOR SALE — John Deere 494 4-row corn planter, good condition. Dayton Bolyard, Eglon, W. Va., (304) 735-3640. —Adv. 8-4t.

FOR SALE — Gehl Model 1400 round baler, 1979. Phone 245-4230. —Adv. 8-3t.

FOR SALE — John Deere 4-row corn planter, Model 494A; also 4-row corn cultivator, 826-8484. —Adv. 8-3t.

FOR SALE — New Machinery Specials—One Walsh 200 gal. Trailer Sprayer, 21 ft. booms, $1,090.00; One Haban Corn Sheller, 3 pt. hitch, $1,550.00; Three Kelley 3 pt. hitch hydraulic Log Splitters @ $490.00 each plus $37.00 for hoses; Two Bezzecchi Spinner Readers @ $360.00 each; Two J&M 250 bushel Gravity Boxes @ $550.00 each; One Ber-Vac 87" Double Auger Snow Blower, $1,900.00; One Kuhn GE 440 Hay Tedder, $2,200.00. These prices are only on items in stock, until May 15th. No Trades. FOB Springs Equipment. —Adv. 8-4t.

FOR SALE — 1949 Farmall tractor, set of plows, snow blade, cultivator, 334-3690. —Adv. 7-3t.

FOR SALE — 1978 International Cub Cadet; 14 hp with 48 inch mower and snow blower, good condition, $2,400.00. Phone 746-5995. —Adv. 7-13t.

FOR SALE — 10 ft. Brillion Seeder, 10 and 12 ft. 3-pt. harrows, (301) 334-4129. —Adv. 7-3t.

Farm Equipment

FOR SALE — TROY-BILT ROTOTILLERS. All models. Free Hiller with 15% discount. Can ship. Call or write (703) 942-3871, Hickory Hill Nursery, Rt. 1, Box 390A, Fishersville, VA 22939. —Adv. 6-4t.

FOR SALE
480-B Case Backhoe, 1300 hrs., Dump Truck and Lowboy Trailer, $16,500.
Call
746-5822
9-1t

FOR SALE — 1½ h.p. Frigidaire compressor for bulk milk tank, good condition, $125; 3 Surge bucket milkers ready to go, $25 a piece; SP22 Surge milker pump, $125 or all for $300; 50 ft. of Badger barn cleaner chain for a 16" gutter, used 3 months. Make an offer 334-9765. —Adv. 7-3t.

MARIETTA CONCRETE COMPANY
Quality
Experience
Service
Depend-ability
WITH A
WELL ENGINEERED
MARIETTA FARM SILO
BOTTOM AND TOP
UNLOADING AVAILABLE
Talk to the Man Who Knows
Humberson Farm Equipment
5 miles NW of
Friendsville on Fearer Rd.
(304) 379-7281
or (301) 746-5441

FOR SALE — #56 International 4-row corn planter, Fiberglas hoppers, real nice. One Allis Chalmers 3 pt. hitch 4 bottom plow, 334-4570. —Adv. 7-3t.

FOR SALE — John Deere 30 PTO operated combine, $600.00. John Deere-Van Brunt 13x7 fertilizer/grain drill, $350.00. Both good condition, (304) 693-7340. —Adv. 9-2t.*

Recreational

FOR SALE — 12 ft. Jon boat with 7.5 Mercury motor. Call 746-5317 anytime. —Adv. 8-2t.

FOR SALE — Fully equipped camper for ½ ton pickup, $1,300.00. Call 453-3467 after 5:30 p.m. —Adv. 9-2t.

FOR SALE — 19 ft. fully self contained camper, gas or electric refrigerator, gas stove, hot water system, sleeps six. Call 334-3411. —Adv. 9-3t.

FOR SALE — Tri-Scat 3 wheeler motorcycle. Phone 826-8362 after 5. —Adv. 9-2t.

FOR SALE — 1977 Suzuki 400 street motorcycle, $800. 334-4959. —Adv. 9-2t.

FOR SALE — 1970 50cc Bridgeton trail bike, $75; 2 glass doors; heavy duty grate and andirons for a 42" fireplace, also firewood, you haul. Phone 746-5315. —Adv. 9-3t.

FOR SALE — 1979 Yahama 125 Enduro, excellent condition, low mileage. Phone 334-3685. —Adv. 9-1t.

FOR SALE — 1979 Polaris Snowmobile with trailer. Make offer, 334-8733. —Adv. 9-2t.

FOR SALE — Bass boat, 115 hp Mercury and electric trolling motor; trailer and equipment. Call Matt Storey, 387-4783. —Adv. 8-1t.

Recreational

FOR SALE — Fiberglass camper top for short bed Fleetside pickup. Call 334-8352. —Adv. 8-3t.

FOR SALE — 3.5 Sears gasoline boat motor with fuel can, A-1 condition, $175.00. Call 334-2994 or 359-0297. —Adv. 8-2t.

FOR SALE — New fishing boats, aluminum weld, no rivets, no leaks, no worry, safer, 387-4183. —Adv. 8-4t.

FOR SALE — 1980 Suzuki motorcycle, GS-750, A1 condition, 1,100 miles, case guards, 2 matching helmets. Call 334-8441. —Adv. 6-4t.

FOR SALE — Pickup Camper, sleeps 4, for more information call 387-9358. —Adv. 7-4t.

FOR SALE — 16 ft. Snipe sail boat, new sails and centerboard. Needs little work. Best offer over $500.00. Call weekends, 387-6529, or weekdays (304) 292-8158, ask for Ron. —Adv. 7-13t.

FOR SALE — 17' Arrowglass Boat, 85 hp Mercury, fully equipped with trailer. See weekends at Rt. 219 North, near Johnny's Bait House, 387-9374. —Adv. 9-1t.*

For Sale
Wood Boat
1968 Criss-Craft
387-6976

FOR SALE — 1973 Honda XR75 Dirt Bike, good condition; 1977 Honda XL75, like new condition, 700 miles. Contact Lyle Weimer, Aurora, W. Va. 26705 or call 735-6871. —Adv. 8-2t.*

FOR SALE
1975 Cobalt boat, 19 ft. w/closed bow and 235 OMC engine. Immaculate condition w/burgundy upholstery and teakwood interior. Loaded w/extras and less than 200 hrs. use.
Price $7800.00
Call
387-5832 or
(301) 864-5999

FOR SALE — Wenzel 15 ft. 78 Ski boat with barefoot bar, Pylon, air guide, speedometer, green hull, ex. cond., $2,100; '78 115 Johnson Outboard with extras, ex. cond., $2100; call 334-4848 before 4 p.m.; after 4 call 334-4838 ask for Paul. —Adv. 6-4t.

RELOADERS
Do you need Reloading Supplies?
•IMR •DuPont •Hodgdon
•Lyman •RCBS •Sierra
•Nosler
Steve's Reloading Shop
Horse Shoe Run, WV
304-735-6912
Mon.-Fri., 9-5
Sat. til noon
3-11t.

FOR SALE — DeLuxe Holiday camper trailer. Call 826-8632 —Adv. 8-2t.

Real Estate

FOR SALE — Building 32'x284' 2x6 trusses, 6" insulation in ceiling and 3" insulation in walls. Two car garage and approximately 3 acres of land. Located on Rt. 42. Very reasonably priced. For small down payment you may buy or lease purchase plan. If interested call 746-5177 for details. —Adv. 2-13t.

FOR SALE — 1975 14x65 two bedroom Mobile Home, carpeted, living room and hall. Will sell furnished or unfurnished. Can be moved or left on lot. Call 826-8230 after 5 p.m.; weekends anytime. —Adv. 7-4t.

FOR SALE — 7 room house in Preston Co. Gregg's Knob area on choice of 5 acres or 35 acres, fuel oil heat, fireplace, carpeted, well-water, scenic view. (304) 892-3954. —Adv. 7-4t.

Real Estate

FOR SALE — 1974, 12x70 three bedroom mobile home, washer and dryer. Situated on one acre. Four miles from Deep Creek Lake on Route 42. Call 387-5799 anytime. —Adv. 51-13t.

FOR SALE — Farmette in Accident: 13 acres with 6-room house, bath and full basement. Large barn. Located on Brethern Church Road next to the new elementary school site. 8 acres is prime farm land. Could also be developed. $54,000; 11 acres with pond, 1200 ft. of road frontage on Brethern Church Road. 8 acres of prime farm land or could be developed. Excellent mini-farm, $15,500; 25 acres of prime farm land with 840 ft. of frontage on Brethern Church Road. Excellent view, $37,500; All 3 parcels join and can be purchased separately or will sell all as one parcel. Phone owner at 826-8410 or evenings 826-8535. —Adv. 8-3t.

FOR SALE — House, reasonably priced, near Friendsville. Call 746-5325. —Adv. 4-6t.

FOR SALE
By Owner
House located on Center Street, Oakland. 3 bedrooms, 3 baths, living room, dining room, kitchen, large rec. room, garage and laundry room. Contact Randy Shaffer
334-2898
5-13t

FOR SALE — 4 bed, furnished and carpeted, year round cottage on Deep Creek Lake, plus beautiful additional Lakefront Building lot. Great investment, low interest financing possible, rent/by option possible, 387-5790 after 5. —Adv. 9-3t.

FOR SALE — 1979 14x70 Mobile Home, 3 bedroom, 1½ baths, fireplace, house type roof. Call 826-8196. —Adv. 9-1t.

FOR SALE — Farmette, cut stone home situated on 6+ acres in Pleasant Valley. House includes 4 bedrooms, modern kitchen, dining room with 2 built-in China closets, living room, den, and 2 baths. Hardwood and carpeted floors. Basement finished with family room with woodburner stove. Also includes small barn, garage and other small buildings. For information call 334-3077 after 5 p.m. or weekends. —Adv. 9-2t.

FOR SALE — 1964 Atlantic Trailer, 2 bedroom. Asking $2,500 or best offer. Call 826-8671 evenings. —Adv. 9-1t.

FOR SALE — 1979 "Fuqua Deluxe Country Cottage" Mobile Home. Two-bedroom, completely furnished. Step-up kitchen, fireplace, 550 gal. fuel oil tank, washer-dryer, color TV, sunken tub and shower, his and hers bathroom basins. Extra large closet in master bedroom. Excellent condition. Must move. $17,900. 463-4376. —Adv. 9-1t.*

FOR SALE — Three bedroom house with ¾ acre, near Paughville on Route 135. Call 334-4207 after 5 p.m. —Adv. 9-4t.

FOR SALE — Four bedroom two story house, three lots, basement, garage, patio. Call 334-9236 after 5 p.m. for appointment. —Adv. 9-2t.*

FOR SALE — Highly productive farm. One mile from Accident. 95 acres-85 acres tillable. Set up to feed 200 steers but could easily be converted to dairy. Two silos, storage for 1,000 tons of sileage. Completely automated with 120 ft. of bunk feeder. Paved barn yard 50'x130' with loading and catching chute. Two 2-story poultry houses 24"x84" and 36"x84" with automatic feeders; could be converted to calf barns. 8 room farm house in good condition. Would lease back poultry houses. Priced to sell. Glenn Schlosnagle, 826-8410 or 826-8535. —Adv. 8-2t.

FOR SALE
1978 14'x70'
Festival
Mobile Home
2 bedrooms, 2 baths, living and dining area, built-in bar, kitchen with dishwasher and refrigerator, air conditioned.
Contact
Willis Shaffer
334-2121
9-4t

FOR SALE — 8 room home near Oakland, 2½ acres, very suitable for residential or business location. Call 334-2603. —Adv. 52-13t.

Real Estate

FOR SALE — Lot H-1 in Sky Valley on Deep Creek Lake. Excellent location, near the beach, access to 2,900 ft. of shoreline. Amenities include boat docking, sandy beach, picnic tables, etc. Ideal vacation home site, $6,700. Telephone 334-9727. —Adv. 9-4t.

FOR SALE — Two bedroom house in Oakland, approx. ½ acre lot, garage, nice shop. Call 334-3849. —Adv. 8-14t.

FOR SALE — Youghiogheny Mt. Resort, 2 lots, ½ acre each, perc test completed, $2,400 and $1,900. Call Keyser, W. Va., 788-2351 evenings or write to P. O. Box 698, Keyser, WV 26726. —Adv. 8-3t.

FOR SALE — In Grantsville, 4 year old house, $32,900. Call the owner at 826-8492. —Adv. 6-4t.

FOR SALE
By Owner
New redwood & stone ranch-style house on approx. 1 acre; maintenance-free; 3 bedrooms, 1½ baths, stone fireplace, Swallow Falls area, mid $50's. Call evenings and weekends.
826-8153
Cornerstone Construction
3-13t

FOR SALE — 24.22 acres on Green Glade Road. Will finance, reasonable. 387-6381 weekends or 689-2656 weekdays. —Adv. 8-13t.

LOT OWNERS
Special savings now on American Standard pre-cut, energy-saving home packages. Ranches, 2-stories, duplexes, vacation homes. Erection optional. A small deposit will reserve your package home for Spring delivery. Act now. Prices will never be lower. Call any time for an appointment.
YOCK MT. BUILDERS
(301) 387-4693
6-4t

FOR SALE — Crellin area, two story six room frame house, recently remodeled, $15,500.00. Call 387-5762 after 4 p.m. —Adv. 5-13t.

Meadow Mt. Homes
Rt. 1, Box 186
Oakland, MD
334-9742
387-4772
Dealer for
Polaron & Nationwide factory built housing
Financing Available
FmHA Approved
16-tf

FOR SALE — 1977 Buddy Mobile Home, 12x60', 2 bedroom, excellent condition. Asking $7,800.00, but will consider other offers. Phone 334-8309. —Adv. 2-8t.

FOR SALE — 10x50 Star Mobile Home, partially furnished, fuel tank, built-on family room, 10x18; utility room, 6x8, 334-3544. —Adv. 52-13t.

FOR SALE — 3 bedroom house, full bath, kitchen, living room and full basement, two acres of land off Brethren Church Road, Accident, 826-8203. —Adv. 7-3t.

FOR SALE
Deep Creek Lake
Waterfront, custom built, native stone and chestnut paneled cottage. Large living room, huge stone fireplace w/heatolator, rustic beamed cathedral ceiling, picture windows, 4 bedrooms, 2½ baths, bsmt., new furnace, lake view porch & patios. Completely furnished w/large garage on 2 gradual sloping beach lots, off Mayhew Inn Rd. Owner financing considered at attractive interest rate. $99,500.
OPEN SUNDAY, MAY 17
FROM 10 A.M. to 3 P.M.
J. Mehring, Owner/Broker
Office (301) 422-7200
Evening (301) 881-7650
Brokers COOP Invited

FOR SALE — 3 bedroom house, full basement in Mt. Lake Park. Call 334-3346 for appointment. —Adv. 7-13t.

Real Estate

FOR SALE — House by owner, one mile from lake, 2 miles from ski area, 4 bed., 2 bath, full basement, all Cedar. Call for details 387-6976 day, evenings 387-6324. —Adv. 9-13t.

FOR SALE — 111 acres, coal, timber, house, 10 miles from Morgantown, $60,000. Owner financing available. Call 334-2389 after 5. —Adv. 9-1t.*

FOR SALE
Small motel, mobile home park, home and acreage in Garrett Co., self-supporting and beautiful. Retiring, so will sell or trade for home, all or part. Little down and financing, low interest rate.
Call
(301) 826-8126

FOR SALE — Crellin area, farmette, 5 acres, 2 story partly remodelled 8 room house, 1½ baths, older barn, pond, much seclusion, $35,000. Strout Realty, Broker, Tom Clutter Branch Manager, Terra Alta, W. Va. Phone (304) 789-6177. —Adv. 1-13t.

Wanted To Buy
House with owner financing. As close to town as possilbe. 3 BR., basement, and 2 car garage.
Call
334-1690

FOR SALE — Chestnut Ridge Road, Grantsville. 3 bedroom rancher, 2 full baths, attached garage, brick and vinyl siding, 1½ acres, $60,000.00. 895-5028. —Adv. 6-13t.

FOR SALE
Poultry Farm
15,000 cage capacity, controlled environment, fully automated, perfect set-up for marketing your own eggs. Will assist in securing egg market. Red House area.
Call
334-3083
4-6t

FOR LEASE/PURCHASE — Almost new two bedroom house adjacent to Herrington Manor, full basement, on ½ acre wooded. Monthly rent equals regular mortgage payment. Must have references. Phone 334-8540. —Adv. 8-2t.*

FOR SALE — Furnished Mobile Home, 10x50 ft. Atlantic, excellent condition, includes skirting, blocks, enclosed porch, 20 ft. aluminum awning. Full 275 gal. fuel tank, electricity pole. (Everything needed to set up and live in). Price $6,000.00. Phone 334-9704. —Adv. 8-13t.

Automotive

FOR SALE — 1979 Ford Custom Van F-250 ¾ ton, red, 351 engine, automatic transmission, air, PS, PB, 22,000 miles, AM/FM radio, excellent condition. No rust. $6,000. (304) 735-5751. —Adv. 6-4t.

FOR SALE — 1981 F-150 Ford pickup, 4WD, 4 sp. with overdrive, 6 cyl., 7,800 miles, excellent gas mileage, factory warranty, $7,500. 334-8853. —Adv. 8-3t.

FOR SALE — '62 Ford Fairlane, good condition, $300, call 334-8495. —Adv. 9-1t.

FOR SALE — 1975 Dodge Dart, special edition, PS, PB, AT, AC, AM/FM, rear speaker, 318 V8, good condition, $1,800.00 firm. (304) 693-7340. —Adv. 9-2t.*

FOR SALE — 1974 2 door green Buick Century, 350 engine, AT, PB, AC, MD inspected, good condition, price $950 firm. Call 746-5892 anytime. —Adv. 9-2t.

FOR SALE — 1979 Jeep CJ-5, V8, 3 speed, cloth top. Call 387-4035. —Adv. 9-3t.

FOR SALE — 1980 Monza V6, 5,800 miles, nice, $3,895.00. Can be seen at WDD Repair Shop. Phone 334-9602. —Adv. 9-4t.

FOR SALE — Must sacrifice 1981 Ford LTD Crown Victoria, V8, automatic with overdrive, PS, PB, PW, air, AM/FM 8 track stereo, much more. Comfortable and economical. Call 334-3703. —Adv. 9-13t.

FOR SALE — 1975 VW Rabbit, needs body work, $1,200.00. Two gas pumps, electric, gas station type, $225.00 each. Tire changing machine, air operated, $350.00. Bubble Balancer, $50.00. Two valve grinding machines, $200.00. Steam cleaner, $100.00. Call 387-6148. —Adv. 9-2t.

Automotive

FOR SALE — 1971 Toyota Celica, 4 speed transmission, 895-3175. —Adv. 9-1t.

FOR SALE — 1967 Opel, 4 cyl., 4 speed, $550 or best offer, can be seen at Potomac and Sherry Street in Bayard, W. Va. Also parts for 1972 Plymouth wagon. —Adv. 9-2t.

FOR SALE — 1981 Toyota, 4WD, long bed pickup, sport package, PS, tilt wheel, carpeting, AM/FM and Cassette player, 5 speed, rust proofed, 8,000 miles, blue, 746-5809. —Adv. 9-3t.

FOR SALE — 1976 Cordoba, auto., PS, PB, air, tilt, cruise, two tone paint, wire wheel covers. Best offer. Call 334-8418. —Adv. 6-13t.

FOR SALE — 1980 Ford Thunderbird V8, Auto., PS, Air, Sports package, excellent gas mileage. Factory warranty. Price $7,200. 334-8853. —Adv. 8-3t.

FOR SALE — 1968 Jeep, $1,100.00 or best offer. Call 826-8431 after 5 p.m. —Adv. 8-3t.

FOR SALE — 1969 4WD Chevy Suburban, V8, 4 speed, body solid, runs well, needs some minor repairs. $600. 334-8593. —Adv. 8-3t.

FOR SALE — 1965 Chev. '50', 1½ ton cattle truck, racks easily removed. $1,650.00. Phone (814) 662-2875. —Adv. 8-3t.

FOR SALE — 1975 Camero Rally Sport, 350, Auto., PS, PB, tilt, new wire wheels and tires, 48,000 miles, $3,400, excellent condition. Phone 746-5590 evenings. —Adv. 8-2t.

FOR SALE — '74 Chevy Nova, 350 engine, 3 speed, auto., call 387-6288. —Adv. 8-3t.

FOR SALE — 60 passenger school bus, good condition, needs some work, be good for storage or camper, $400. 334-9511. —Adv. 8-2t.

Madigan's Auto Sales
Deer Park, Maryland
Phone 334-4817
USED CARS & TRUCKS
NEW AND USED
AUTO PARTS

FOR SALE — '75 Ford truck, 250 engine, PB, PS, 334-2972. —Adv. 6-4t.

FOR SALE — 1967 Ford Van, needs engine work. Also, 40 gallon Unico gas water heater, still under warranty. Call 334-1137. —Adv. 8-2t.

FOR SALE — 1975 Dodge Charger, good condition, 334-1627. —Adv. 8-3t.

FOR SALE — 1968 Mercedes Benz 280 SE Automotive, PS, PB, A/C. Upholstery excellent. Call 746-5995. —Adv. 6-13t.

LOOK
R&S Automotive
Deer Park
334-8668; 334-8553
•Paint Jobs
Wet sand, tape, spray
$99.99 + materials
•Tune-ups
$12 + parts
•Brake Jobs
$20 + parts
•Window Tinting
9-4t

FOR SALE — 1978 Trans Am, 29,000 miles, like new. Call 334-3866 from 7 a.m. to 5 p.m.; 334-4137 after 5. —Adv. 2-13t.

FOR SALE — JEEPS, CARS, TRUCKS available through government agencies. Many sell for under $200. Call (602) 941-8014, ext. 8135 for your directory on how to purchase. —Adv. 50-13t.

FOR SALE — 1971 Buick Centurion, auto., PS, PB, AC, 455 V8, AM/FM 8 track, 14 mpg. reg. gas, $895.00. 387-9308 after 8 p.m. —Adv. 1-13t.

LOVE MY YELLOW BRONCO
Must Sell! 1978 with low mileage. Sound system, heavy duty shocks, fold down rear seat, 4-wheel drive, excellent condition.
Call 826-8741
after 4 o'clock and ask for Duane or Joan.

FOR SALE — 1971 GMC 1½ ton truck, $2,000.00. Call 245-4421. —Adv. 51-13t.

FOR SALE — 1968 Mustang, 6 cyl., collector's item, excellent condition, 334-4334. —Adv. 4-13t.

APARTMENTS FOR RENT
Town View Village
Accident, MD
20 One-bedroom apartments designed for senior citizens.
Applicants must be:
At least 62 years of age or older or a handicapped person; able to care for self and maintain own apartment; and meet FmHA income guidelines.
Applications for occupancy are available at the following locations in the county:
Accident: Accident Branch, Ruth Enlow Library; Garrett National Bank; Kolb's Country Store.
Friendsville: Friendsville Pharmacy; Friendsville Branch, Ruth Enlow Library.
Grantsville: First National Bank; Grantsville Branch, Ruth Enlow Library; Liberty Trust Company of Maryland.
McHenry: First National Bank.
Oakland: Garrett County Housing Office; First National Bank; Ruth Enlow Library.
Applications are now being accepted
EQUAL HOUSING OPPORTUNITY
For more information call 826-8170 or 334-4443.

"Up with Pole Buildings"
Seifert Pole Buildings
Oakland, MD
•Pole Building Construction Specialists
•Custom Built Pole Barns, Garages, Warehouses
•Low Construction Cost, Maintenance Free
•Economical, Dependable Weather Protection
•Efficient, Architecturally Attractive
•Maximum Square Footage, Clear Span
•Industrial, Commercial, Residential
•Licensed and Bonded
(301) 334-1128
F. D. Seifert 803 E. Oak St.
Md. Home Imp. #11281
Call for free job estimate, planning assistance or no obligation design work.

BACKHOE, LOADER & DOZER WORK
•Septic Tanks •Ditching •Basements
•Water Lines •Footers •Stump Removal
REASONABLE RATES
ROBERT D. BEITZEL
334-2415

MOVING SALE
Kitchen items, furniture, clothing, plants, bottles, and many more miscellaneous items. All priced to sell.
Saturday, May 2
9 a.m. to 7 p.m.
2 miles east of Accident
on Accident-Bittinger Road

Automotive

FOR SALE — 1974 International ¾ ton camper special, 304 engine, 4 speed transmission, PB, PS, 55,000 actual miles, runs very well. Will take $450.00 or best offer. Phone 746-5328. —Adv. 8-3t.

FOR SALE — 1973 Mercury Monterey, power steering, power brakes, auto. transmission, air conditioning. Needs work. $150.00. Call 334-2670. —Adv. 8-2t.*

Browning's Auto Sales And Garage
Deer Park, Md.
Phone 334-3270
•Professional Body & Mechanical Work at Reasonable Rates.
•Used Cars & Trucks.
tf

FOR SALE — 1978 Jeep Wagoneer, V8 engine, quadra-trac drive with automatic transmission, power steering, power brakes, air conditioning, cruise control, AM/FM Stereo radio, bucket seats, 2 tone paint with woodgrain trim, Michelin Radial tires, excellent condition. Call Doug at 334-3343 for further information. —Adv. 52-tf.

Art Butler AUTO SALES
Accident, Maryland
826-8227
or 895-5326
Across from Northern High School

CARS
80 Pontiac Phoenix
80 Citation
79 Pontiac Trans Am
79 Chevy Impala, S/W
79 Pontiac Grand Prix
79 Monte Carlo
79 Chrysler LeBaron, 4 Dr.
79 Pontiac Grand LeMans
79 Olds Cutlass Supreme
79 Ford L.T.D. Landau
79 Olds Cutlass
79 Ford LTD, 2 Dr.
79 Impala, 4 Dr.
78 Olds Cutlass Supreme
78 Chevy Monte Carlo Landau
78 Olds Omega
78 Ply. Horizon, 4 Dr.
78 Mercury Monarch, 2 Dr.
77 Camaro Rally Sport
77 Olds Cutlass Supreme
77 Chevelle Malibu Classic, 4 Dr.
77 Olds Delta
77 VW Rabbit, 2 Dr.
77 Chrysler Cordoba
77 Chev. Impala, 4 Dr.
77 Buick Skylark, 4 Dr.
77 Chevy Chevette, 2 Dr.
76 Camaro
75 Olds Cutlass Supreme

TRUCKS
78 Dodge 4WD
76 Ford F-150
70 Ford Bronco

FOR SALE — 1976 Blazer, automatic, lots of extras, $3,200.00. Call 334-1638. —Adv. 7-4t.

FOR SALE — Station Wagon, Mercury, 1975, excellent transportation, PS, PB, AC, auto. transmission, 4 new tires. Reasonably priced, $1,750.00. Call 826-8180 Monday through Friday 8 to 5 p.m. —Adv. 7-3t.

Casselman's Why Chevy's The Buy

Sale Priced Used Cars

Sub-Compact Compact
79 Datsun 810 S/W, 6 Cyl., AC, Cruise Control, 19,194 Mi., Blue, $6,475. SOLD
79 Monza S/W, 4 Cyl., Mi., Blue, $4,350. SOLD
78 Monza S/W, 4 Cyl., Metallic, $3,150. SOLD
78 Horizon, 4 Cyl., AT, AC, Blue, $4,650. SOLD
77 VW Rabbit, 2 Dr., 4 SPD, AC, 39,583 Mi., $4,150. SOLD
76 Pinto, 4 Cyl., 4 Sp., Red, $1,995.
75 Olds Omega, 4 Dr., S, White, $2,295. SOLD
75 Mustang II Coupe, 4 Cyl., 4 Sp., Blue, $2,525.

Intermediate-Standard
79 Camaro Z28, V8, AT, AC, 17,018 Mi., Black, $6,500.
77 Caprice S/W, Estate, 28,248 Mi., Beige, $4,050.
75 Chrysler Cordoba, V8, AT, PS, PB, AC, White, $2,250.
73 Malibu Coupe, V8, AT, PS, $995.

Sale Priced Used Trucks
80 Blazer, V8, AT, PS, Black, $9,275. SOLD
79 Blazer, V8, AT, 10,781 Mi., $8,250.
77 Blazer, V8, AT, AC, 46,409 Mi., Red & White, $5,150.
77 Dodge ½-T. PU, V8, PS, $3,250. SOLD
76 Chevy ¾-T. PU, V8, AT, Blue, $3,650.
76 LUV Pickup, 4 Cyl., 4 Sp., 4 Mi., Cap, $3,550. SOLD
76 LUV Pickup, 4 Cyl., 4 Sp., 1 Owner, $3,350.
75 Blazer, V8, AT, AC, Special, $3,950.
75 Ramcharger, V8, AT, PS, AC, $3,950.
75 Chevy ½-T. PU, V8, AT, AC, $2,750.
74 Chevy ½-T. Van, V8, 3 Sp., Red, $1,750.

Specials
79 Transtar Eagle Tractor, 350 Cummins, 15 Sp., O/D, $38,000.
77 GMC Astro Tractor, 350 Cummins, 10 Sp., $22,500.
75 Chevy - ME65 Tan & 4, Long Wheel Base, $9,250. SOLD

Casselman Motor Co. TELEPHONE (301) 895-5115
U. S. ROUTE 40 · GRANTSVILLE, MD.
CARS CHEVROLET TRUCKS

Automotive

FOR SALE — 1976 Ford Granada V8, auto. trans., PS, PB; 1979 Chevrolet pickup, 6 cyl., 3 speed, ¾ ton. Bids now being accepted. Call The Garrett National Bank, (301) 334-9483. —Adv. 7-13t.

FOR SALE — 1978 Firebird Formula, auto., AC, PS, PB, PW, power door locks, tilt wheel, AM/FM stereo. Black with red interior, small V8, 41,000 miles, $4,900.00. Call 334-3199. —Adv. 9-6t.

FOR SALE — 1980 Plymouth Horizon, TC-3, 4 cyl., 4 speed, sunroof, AM/FM radio, 334-4762. —Adv. 9-4t.

FOR SALE — 1978 LN700 Ford Truck, 20 ft. flat bed, 334-8525. —Adv. 9-1t.

FOR SALE — 1976 Toyota Corolla, two door sedan, 68,000 miles. Must sell to settle estate. Retail value $2,200. Will sell for $1595. Call 387-5179. —Adv. 9-3t.

FOR SALE — 1964 Buick Wild Cat, very good condition. Make offer. Call 826-8429. —Adv. 9-3t.

FOR SALE — Black 1978 Trans Am TA 400, 4 speed trans., AM/FM 8 track, low mileage, $5,100. Call 245-4265 evenings late. —Adv. 9-3t.*

FOR SALE — 1977 AMC Gremlin, 54,000 miles, excellent condition, 6 cyl., 3 speed, AM/FM Cassette stereo, new tires. Best offer. Phone 387-6327. —Adv. 9-2t.

FOR SALE — 1974 Chevy Vega, 4 speed, GT pkg., good gas mileage, good work car, best offer. Call (304) 735-6253. —Adv. 9-3t.*

JEEPS, CARS, PICKUPS — From $35. Available at local Gov't. Auctions. For Directory call Surplus Data Center, 415-330-7800. —Adv. 9-4t.*

FOR SALE — 1977 Ford Pinto, good condition, make offer, 334-8733. —Adv. 9-2t.

FOR SALE — 1980 Plymouth Horizon, TC-3, 4 cyl., 4 speed, sunroof, AM/FM radio, 334-4762. —Adv. 9-4t.

FOR SALE — 1977 Ford Pinto, good condition, make offer, 334-8733. —Adv. 9-2t.

FOR SALE — 1975 Volkswagen Scirroco, good condition, must sell, $2,500 or best offer. Call 826-8893. —Adv. 9-3t.

Employment

HELP WANTED — AVON—You'll enjoy Running your own business. Become an Avon Representative. Enjoy selling quality products in a territory assigned to you. Set your own hours, and earn good money too. For details call 334-3308. —Adv. 6-5t.

HELP WANTED
Cleaning person 4 to 6 hours per week; minimum wage. Accident area. Write Box "Q", c/o The Republican, Oakland, MD.
8-2t

HELP WANTED — Let us help you get your High School diploma. Attend Adult Basic Education classes, free of charge. Call the Oakland Center of Garrett Community College at 334-8266. —Adv. 27-35t

HELP WANTED — Assistant Supermarket Manager; good salary and benefits. Apply in person at Grantsville Food land. —Adv. 9-1t

HELP WANTED — Training Coordinator: Resumes are now being accepted for one temporary, fulltime Summer Youth Employment Program Training Coordinator. Background in counseling, sociology or employment service is preferred. Salary is $4.97/hour for 35 hours/week. Deadline for resumes is May 1, 1981 and are to be sent to: Daniel J. Elmlinger, Youth Specialist, Western Maryland Consortium, 228 East Alder Street, Oakland, MD 21550. M/F/H, EOE. —Adv. 4-6t.

Employment

HELP WANTED — Counselors: Resumes are now being accepted for temporary, full-time Summer Youth Employment Program counselors. Background in counseling, psychology, sociology or employment service is preferred. Salary is 4.61/hour for 35 hours/week. Deadline for resumes is May 1, 1981 and are to be sent to: Daniel J. Elmlinger, Youth Specialist, Western Maryland Consortium, 228 East Alder Street, Oakland, 21550. M/F/H, EOE. —Adv. 4-6t.

Night Cook
Experience preferred
Apply in person
Starlite Restaurant
334-9434
9-4t

HELP WANTED — House parent couple, immediate opening husband and wife team. Residential job, paid holidays and vacations. Company insurance, starting salary, $10,000 plus room and board. Contact Rick Platter, 689-8340. EOE. —Adv. 9-2t.

Wanted

WANTED TO BUY — Seeking to buy Dairy Farm or Dairy Operation. Please call Mr. Forbes, (301) 747-8547 or write Mr. D. Forbes, 1005 Frederick Road, Catonsville, MD 21228. —Adv. 8-4t.

WANTED TO BUY — Girls bicycle in good condition, 24-26". Call 387-9336 after 5 p.m. —Adv. 8-13t.

WANTED TO RENT — Responsible married couple seek country house to rent within 20 minutes of Oakland. Call 334-9933 between 7:30 and 4 p.m. days. Ask for Gary King. —Adv. 8-2t.

WANTED — Dependable lady or couple to live in and take care of an elderly couple in their home in Friendsville. Room and board plus salary. 334-8157. —Adv. 8-3t.

WANTED — Baby sitting in my home, 3 p.m. to 11 p.m. Must be 16 or older. Must have own transportation. Phone 334-3627 before 2 p.m. —Adv. 8-3t.

WANTED TO BUY — Early Model International Cub with or without belly mower, 8 or 10 ft. cultipacker. 746-5441 evenings only. —Adv. 8-2t.

I AM NOW — Hauling lime from Germany Valley. Contact John Parsons, (304) 735-3352. —Adv. 8-6t.

WANT TO CHANGE THE WORLD? — Start with a child from New York City. The Fresh Air Fund needs host families who will invite children from NYC for two weeks of summer fun July 1-15. Host families may invite a boy or girl ages 5-12. For additional information call 895-5451, 895-5055 or 826-8340. —Adv. 8-2t.

WANTED TO DO — Carpentry work, remodeling, roofing, siding, windows, masonary work, garden plowing. Free estimates. Experienced worker. Call (301) 334-8544, (301) 334-9294 after 4 p.m. —Adv. 8-2t.*

IN NEED — of company? Want someone to prepare your hot meals? Want new living quarters by quiet stream, orchard and garden setting? Will room and board nice people in need of loving care. Call 334-4545. —Adv. 8-2t.

WANTED
Garden acreage. One to two acres near Accident, MD.
William L. Duvall
826-8798
8-2t

WANTED — Gasoline water pump. Contact Craig at 334-3963. —Adv. 52-tf.

WANTED TO BUY — Horses and Ponies. 387-6530. —Adv. 51-13t.

WANTED — Real Estate, all types to list for Homestead Real Estate. Phone 334-4464. Howard S. Bell, Agent. —Adv. 49-13t.

WANTED — Broilers 2½ to 3 lbs. Contact William Zipnock at (412) 547-8283. —Adv. 7-13t.

WANTED — Bad water for free analysis. See the Culligan Man at Naylor's. —Adv. 42-52t.

WANTED TO BUY — Used Clothing. Pre 1950's. Also old lace, needlework and wooven items. 1-304-789-2664 or 334-3963 day and ask for Craig. —Adv. 2-tf.

WANTED TO BUY — Used spinning wheel in good condition. 1-304-789-2664 or 334-3963 day and ask for Craig. —Adv. 2-tf.

WANTED TO RENT — Two or three bedroom house in Oakland Deer Park area with yard space available for children. Prefer in country. Call 334-4455. —Adv. 6-4t.

Wanted

WORK WANTED — Man willing to do any type job, age 20, know just about everything. Contact before 1, 334-4452. —Adv. 7-3t.

WORK WANTED — Will work five days a week taking care of elderly persons in their homes. Can begin immediately. Call 334-8494. —Adv. 9-13t.

WANTED — Houses to paint, 334-8201. —Adv. 9-4t.*

WORK WANTED — Brick and block. Good work, good prices. Call Steve, 334-8237. —Adv. 9-2t.

WANTED — Semi-retired woman for live-in housekeeper for retired gentleman. Free room and board plus salary. Phone 334-9187. —Adv. 9-3t.

WILL DO — Dump truck hauling, top soil, and fill, gardens plowed. 334-4736. —Adv. 7-13t.

CASH FOR
Class Rings
Weddings Bands
Dental Gold
Pocket Watches
Sterling
Pre-1964 Coins
64-69 Kennedy Halves
Call anytime after 5 p.m.
334-9219

WANTED TO DO — Carpentry, including home additions and remodeling, roofing, siding, painting and wall papering. Call Paul Lawrence or Robert Lawrence at (304) 257-4779. —Adv. 51-13t.

Wanted To Buy
Older Gravely walking tractor. For parts or otherwise. Also need gear reduction wheels.
Call
334-9237
9-2t

WANTED — Guitarist and vocalist for newly formed rock band, previous experience preferred. Call 387-5612 before 4 p.m. Ask for Ron. —Adv. 9-1t.

For Rent

FOR RENT — Office space available on Route 219 North just outside of Oakland. Up to 2,000+ sq. ft. Will consider lease on individual office or entire building. Contact K. Spiker, A&A Realty, 334-9777. —Adv. 2-13t.

FOR RENT — Room, private bath, meals optional. Non smoker. Oakland area. 334-8852. —Adv. 52-13t.

FOR RENT — 4 room apartment on Oak Street, convenient to downtown shopping. Adults only. No pets. $175 per month plus utilities. D. W. Spaulding, Realtor, 334-8131. —Adv. 8-13t.

FOR RENT — Large 3 bedroom Mobile Home, 5 miles from Oakland. $195.00 per month plus utilities. 387-9522. —Adv. 8-2t.

FOR RENT — 2 bedroom home completely furnished. Ben Franklin fireplace. Yough Mt. Resort. $275.00 per month. A & A Realty, 334-9777. —Adv. 8-4t.

FOR RENT — Sleeping rooms with kitchen privileges. 334-8236. —Adv. 4-13t.

FOR RENT
Small Backhoe & Loader
"U" furnish the operator. Short or long term rental available.
BOWMAN'S EQUIP.
Phone 387-4600
8-3t

FOR RENT — 3 B/R Trailer, all modern conveniences in excellent condition and 7½ acres of land. Located off Rt. 560 (White Church & Steyer Rd.). Call 1-687-4441 or write to Box "M" c/o The Republican, Oakland, MD. —Adv. 7-3t.

FOR RENT — One room efficiency apartment, all utilities furnished. Apply 415 E. Oak Street, Oakland. —Adv. 7-13t.

FOR RENT — Deep Creek Lake cozy Lake front cottage, sleeps six, fireplace, private dock, no pets, $260 per week or $2900 per season. 387-5117. —Adv. 7-13t.

FOR RENT — Deep Creek Lake newly built Lake front cottage, new furniture, 3 bedrooms, 2 baths, fireplace, deck, private dock, no pets, $350 per week, $3900 per season. 387-5117. —Adv. 7-13t.

FOR RENT — 2 bedroom apt. located in Friendsville, second floor. $200 per month. Lease and security deposit required. Utilities included. 746-5515 between 9 and 4 p.m. —Adv. 7-3t.

For Rent

FOR RENT — Trailer spaces near Accident, will accept 2 children per trailer. Phone 826-8682. —Adv. 6-13t.

Office Space For Rent
3 rooms available as one big office or individually. All carpeted, AC, full bath facilities.
334-2197
41-tf

FOR RENT — 1st floor, 2 bedroom apartment with basement in Oakland, unfurnished. $150 plus utilities. 387-9522. —Adv. 9-4t.

FOR RENT — 2 bedrm. Mobile Home on ½ acre lot, 3 rooms and bath apt., one room and bath efficiency. All furnished and utilities included. Also pad for travel trailer located in Accident, MD. 826-8126. —Adv. 9-13t.

FOR RENT — 3 bedrm. ranch style home on acre lot. Roth-Reynolds Road near Red House. 334-4959. —Adv. 9-5t.

FOR RENT — Nicely remodeled 3 bedroom apartment within walking distance of downtown area, unfurnished, no children, no pets. $225 per month plus utilities. Garrettland Rentals, 334-3317. —Adv. 9-3t.

FOR RENT — 2 bedrm. house, plenty of garden space, no pets, security deposit required. 826-8374. —Adv. 9-13t.

FOR RENT — Office space, present location of Century 21, 7 miles North of Oakland, Rt. 219. Available May 1st. 334-4002. —Adv. 9-2t.

FOR SALE OR
RENT
INTERNATIONAL SKID-STEER COMPACT LOADER
Short or long-term rentals available from
Bowman's Eq.
387-4600
7-8t

FOR RENT — or rent with option to buy. Lovely 2 bedroom furnished, all new Lincoln Lodge Chalet in Yough Mt. Resort. Secluded Pool-Tennis. No pets. References. $250.00 per month plus electric. Call collect (703) 521-3077, 4 to 7 p.m. N. Greco. —Adv. 6-13t.

FOR RENT — 2 bedroom basement apt., furnished. $250.00 per month, utilities included. On Green Glade Road in Swanton. No pets, references required. 387-4781 after 5 p.m. —Adv. 6-13t.

FOR RENT — Six room house in Mt. Lake Park. Gas hot water heat. $225.00 per month plus $225.00 security deposit. Available May 1. Call 334-2483. —Adv. 6-13t.

FOR RENT
•SEWING MACHINES
•TYPEWRITERS
•VACUUM CLEANERS
•BLUE LUSTRE Carpet Shampooers
Now you can steam clean carpets the professional way at a fraction of the cost with RINSE-N-VAC.
Rent At:
GERMAIN'S SEWING CENTER
212 E. Alder St. 334-2560
Oakland, Md.

FOR RENT — Spacious two bedroom furnished apartment in Loch Lynn. $240.00 per month, heat included. Security deposit, references and lease required. No children or pets. Call 334-8692 after 6:00 p.m. —Adv. 9-5t.

FOR RENT — Office space, present location of Century 21, 7 miles North of Oakland, Rt. 219. Available May 1st. 334-4002. —Adv. 9-2t.

Services Offered

SID'S SALES & SERVICE
DE LAVAL
Phone 301-334-2383

CUSTOM WOODWORKING — Clocks, cabinets, corner cupboards, etc. to your plans. E&K Wood Crafts, Foxtown Road, Rt. 1, Box 59A, Accident, MD 21520. —Adv. 9-13t.

Patz
★ Barn Cleaners, Manure Pumps, Manure Stackers, Silo Unloaders, Bunk Feeders, Feed Conveyors
We also sell Advance Silos
Chore-Time Bulk Feed Bin Systems
Ed Lipscomb's Equipment
Rt. 1, Box 321 Eglon, WV 26716
Phone (304) 735-6286

Services Offered

MATTINGLY'S
Portable Electric Welding
John Mattingly
Mt. Lake Park
(301) 334-1125
7-4t

MT. TOP CARPET
•Carpeting & Fabrics
•Kirby Vacuums
Big Tee Shopping Center
334-9008
tf

CUSTOM UPHOLSTERY
Reasonable Rates
Free Estimates
Call 334-9611
6-tf

Having A Party?
Midway Discount Beverages has everything you need. Monday-Saturday, 10-10.
334-2140
7-1t

Kenny's Auction
Sales & Service
Buy & sell by the piece or house full.
334-9091
1-tf

Ghrist Plumbing & Electric
24-Hr. Service
826-8320

Foley's Woodworking
Custom Furniture & Cabinetmaking Appliances
387-6949 McHenry, MD
tf

THE MAN TO CALL
ROB MICHAEL
121 N. Third St.
Oakland, Md.
334-3774
STATE FARM INSURANCE
State Farm Insurance Companies

Mike's Plumbing
7 a.m. to 7 p.m.
Call 334-8364
EMERGENCIES ANYTIME

MOORE'S Painting Co.
Deer Park
334-8193
52-tf.

Boat Docks
Built and Repaired
Custom designed to fit your needs.
387-4914
7-4t

WANTED TO DO — Painting, remodeling, roofing. All work guaranteed. Phone 387-4754 anytime. —Adv. 9-8t.

Blizzard's Auction Service
Terra Alta, WV
Call for low rates
1-(304) 789-2216
1-tf

Orendorf Construction
BACKHOE WORK
Ditching, Footers, Septic Systems and Small Landscaping
Low Prices
245-4135
or 245-4342

J. R. Wohlfarth
Serving the Tri-State for 27 Years
•SIDING •ROOFING
•ALCO WINDOWS
R.D. 2, Rockwood, PA
CALL COLLECT
(814) 926-2029
HIC-1787
29-tf

Mt. Top Paving
Oakland, MD
Driveways in Hot Mix or Tar and Chip
James Stephens and Sons
387-6604
Free Estimates
6-tf

Underwood Metal Works
Authorized Spicer
Drive Line Service
GENERAL MACHINING
MACHINE TOOL SALES
NEW & USED MACHINERY
334-9559
LOCATED ON UNDERWOOD ROAD

Services Offered

Motorcycle Repair
Will do repairs on any motorcycle at my home. 8 years experience, reasonable rates. Call Jim
(304) 789-2658
8-2t

Excavating
•Backhoe-Dozer
•Dump Truck
•Septic Tanks
•Footers
•Water Lines
•Stump Removal Machine
Skipper Excavating
746-5931
or 387-6297

Reliable Work
•Excavating
•Concrete Work
•Septic Systems
Building for home, farm or business
387-6664
or
304-789-2706

FOR SALE
•Welding
•Trailer Hitches
•Custom-built Trailers
W.A. Moore Mfg.
245-4446
or 387-9362
7-2t

Backhoe work and Dump Truck Hauling
•Septic Tanks •Ditching
•Basements •Footers
•Waterlines
Terms: Cash
Arnold Feather
334-4748

WILL SELL AND INSTALL — Amana Furnaces, Heat Pumps, and Air Conditioning. Keep all parts in stock. We Service and Repair all furnaces, Air conditioning, Refrigeration, do all plumbing. McLean's Plumbing and Heating, Thomas, W. Va. Phone 463-4200. —Adv. 4-13t.

Pregnancy Information
Testing, Counseling and Referral
Confidential. Service Irrespective of Age or Marital Status.
334-8111
or 895-5050
Garrett County Health Department

WILL DO — Housework, basement cleaning, hauling. Have pickup. Call 387-9387 ask for Donna. —Adv. 6-4t.

Deep Creek Masonry
•Native Stone
•Cut Stone
•Flues
•Fireplaces
•Patios
Contact Steven Friend
Call (301) 826-8680
After 5 p.m.
6-4t

Alder Builders
No job too big or small
Free estimates
All types of building, plumbing, electrical and paint.
334-8807
or 334-3115
After 5 P.M.

MOBILE HOME MOVING — Call 334-9306. —Adv. 51-13t.

Services Offered

Horseshoeing
Reasonable prices. All work guaranteed. 14 years experience. All breeds.
Call
Rick Grooms
387-6572
9-2t

SEAMLESS ALUMINUM GUTTER
Any Length One Piece
—FREE ESTIMATES—
HALTERMAN ALUMINUM PRODUCTS
MHIC Lic. #12708
Box 456, Moorefield, W. Va.
304-538-2519
Guaranteed Call Collect
3-tf.

(301) 387-4914
Bryan Hess
DESIGN
LANDSCAPE
Specializing in Outdoor Living and Entertainment Centers

MEN-WOMEN
The Homemaker Career Opportunities Program GCC Oakland Center offers free assistance to unemployed or underemployed persons interested in improving their job skills.
Services: Counseling, Agency Referral, Career Guidance, Testing, Skills Workshops.
Call for more information and to make appointments.
Barbara Frey, Director
334-9184

WANT TO DO — Cottage cleaning, lawn maintenance and care. Call 334-8242 or 387-5409. —Adv. 6-13t.

Excavating
•Dozer and Backhoe Work
•Basements and Footers
•Air Compressor
•Top Soil and Fill Dirt
No Job Too Big Or Too Small
Owen B. Frazee and Son
Call 334-2482
8-tf

★ BARS
★ CHAINS
★ SPROCKETS
FOR ALL MAKE SAWS
35% to 40% off
(And More)
•16" Chains, 3/8" Pitch - $12.00
•12" Laminated Bars - $8.55
•14" Laminated Bars - $9.72
Leonard's Saw Shop
Addison, Pa.
Phone
(814) 395-3500

GASTER'S CONSTRUCTION — Remodeling bathrooms, kitchens, electrical, plumbing, etc. Backhoe work, footers, drain lines, basements and back filling. M.H.I.C. 6363. Call 245-4219. —Adv. 4-13t.

Now is the Time to Plan Your New Home
START TODAY!
Call For Free Estimate
Roger A. Skipper
Building Contractor
New Homes, Additions, Remodeling, Wiring, Siding, Roofing
Call 387-9421
6-tf

James E. Friend
Builder
Home Improvements · Garages · Custom Work · Backhoe · Loader · Dump Truck · Basements · Footers · Septic Systems · Ditching · Backfilling · Stump Removal
Route 1, Box 27
Swanton, MD 21561
(301) 334-3881 or 334-8238
Near Deep Creek Lake
M.H.I.C. License No. 5046
Clip and Save This Ad

SECRETARIES OF THE YEAR NAMED — Betty Lou Liller, secretary at Southern High School, and Lois Friend, secretary for the Maryland Division of Paroles and Probation, received Secretary of the Year awards at a luncheon held Friday at Will O' the Wisp, Deep Creek Lake. The buffet luncheon was sponsored by the Business Division of Garrett Community College in conjunction with Professional Secretaries' Week. Mrs. Liller won in the category of more than 10 years experience, and Mrs. Friend won in the category of ten years or less experience. Pictured above, left to right, are Ed Green, vice principal at Southern High School, who nominated Mrs. Liller; Mrs. Liller, Charlotte Graves, luncheon speaker, James Madison Univesity, Harrisonburg, Va.; Mrs. Friend, and Lindsey Gonder, Senior Agent at the Division of Paroles and Probation, who nominated Mrs. Friend.

Secretary Of The Year Awards Luncheon Held

The Third Annual Secretary of the Year Awards Luncheon, sponsored by the Business Divison at Garrett Community College, was held Friday at the Will O' the Wisp in conjunction with Professional Secretaries Week.

The luncheon was open to all secretaries and their employers throughout the county. Approximately 75 people attended the buffet-style luncheon and two awards were presented for "Secretary of the Year." Secretaries nominated by their employers were judged on secretarial skills and personal qualities that make them efficient.

The Secretary of the Year with over ten years experience was Betty Lou Liller, secretary at Southern High School. She was nominated by Ed Green, Vice-Principal.

The winner of the second catagory, secretaries with ten years or less experience, was Lois Friend. She is a secretary for the Maryland Division of Paroles and Probation and was nominated by Lindsay Gonder, Senior Agent. Each winner received a pewter Jefferson Cup which was presented by the winners of last year's competition.

Charlotte Graves, Instructor of Administrative Services at James Madison University in Harrisonburg, Virginia, a doctoral candidate at the University of Tennessee and a Certified Professional Secretary, was the luncheon speaker. The title of her address was "The Costs and Benefits of Professionalism."

Prior to the luncheon a workshop was sponsored by the Garrett County Chapter of the Professional Secretaries International. Participants attended sections on "Office Etiquette," presented by Charlotte Graves and "Taking Control of Situations and Learning How to Say No," conducted by Marthe McClive, Personnel Officer, and Jeri Jones, Placement Coordinator at Garrett Community College. There were approximately 50 people in attendance.

Guilty Pleas Filed In Circuit Court

Judge Fred L. Thayer heard pleas of guilty from three county residents during the April 20 Garrett County Circuit Court session.

Owen Bradley Kensinger, 44, Grantsville, pled guilty to charges of unlawful sexual offenses lodged against him by Maryland State Police.

Judge Thayer accepted the plea and ordered a presentence investigation.

Ellen Louise Schroyer, 34, Friendsville, pled guilty to child abuse charges involving her two-year-old step granddaughter.

Judge Thayer sentenced the defendant to three years in prison, which was suspended. She was remanded to the Garrett County jail for a period of 30 days, and placed on three years supervised probation. She was also ordered to seek and accept counseling.

David Arnold Valentine, 21, Oakland, pled guilty to charges of assault and resisting arrest stemming from a domestic dispute in a private home in Oakland last September.

According to the report, Valentine barricaded himself in the upstairs bedroom of his mother's home with several loaded rifles and initially refused to surrender to police after reports of shots being fired were given to police.

Judge Thayer ordered a presentence investigation.

KNOWLES

Harrows - Drag Type
3 Point Hitch and Wheel Type

After you have looked at the rest, try the best.

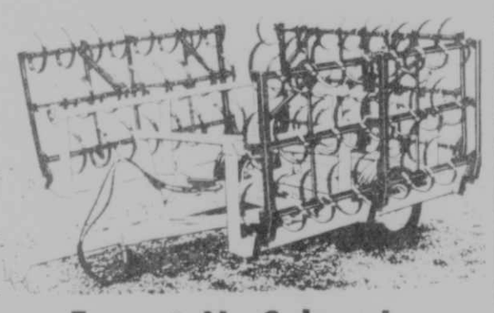

Ernest N. Schrock
Route 1, Box 32
Oakland, MD 21550
(301) 334-9059 - 9060

4 tf

Alpine Lake Property Owners Association, Inc.
Terra Alta, W. Va. 26764
(304) 789-2481

The following fees were set by the Board of Directors of Alpine Lake for public use:

Golf Course	
Greens Fees: Weekdays	$ 5.00
Saturday, Sunday and Holidays	7.50
Golf Carts: Weekdays	7.50
Saturday, Sunday and Holidays	10.00
Pull Carts: Weekdays	1.00
Saturday, Sunday and Holidays	2.00
Golf Membership	
Individual	$225.00
Family	325.00
Tennis Membership	
Individual	$ 50.00
Family	75.00
Swimming Pool Membership	
Individual	$ 50.00
Family	75.00
Plan 1 - Family Membership	$500.00

Free golf, tennis, swimming pool, miniature golf and one-half cost on ski lift tickets. This does not include rentals (golf carts, ski rentals, etc.). The use of the lake is not included in this membership.

Plan 2 - Family Membership	$300.00

Tennis courts available without charge. Greens fees, swimming pool, ski lifts and miniature golf are available at half the regular fee. This does not include rentals (golf carts, ski rentals, etc.). The use of the lake is not included in this membership.

Tennis Courts per hour	$ 2.00
Swimming Pool per day	3.00

Public interested in purchasing any of the above memberships may do so at Alpine Lake Lodge.

SAFETY MICROFILM

Youth Musical Set For Sunday At Oak Park

Community youth from seven area churches will present the musical, "The Story-Tellin' Man," this Sunday evening, May 3, at the Oak Park Church of the Brethren across from Southern High School at 7:00 p.m.

The musical tells the story of Jesus and some of His parables or stories in modern-sounding music. The "Story Tellin' Man" is played by Ben Sincell.

Choir members include: Susan Arnold, Bobby Bernard, Laura Buckley, Tracy Buckley, Lorie Damon, Scott Damon, David Eiswert, Erick Eiswert, Greg Flinn, Dana Hetrick, John Leininger, Verne Leininger, Karen Rosenberry, Susan Ryscavage, Courtney Smith, Patti Spencer, Todd Spencer, Davie Whitehair, Elizabeth Whitehair, Tammy Wolford, and Brenden Jennifer Whitehair, Tammy Wolford, and Brenden Updyke.

Choir members both sing and act out the story.

Accompanying the choir members will be: Nancy Frazee, piano; Mrs. Patty McLaughlin, organ; John McLaughlin, string bass; Harold Hudnall; violin; Michelle Heson, oboe; Matthew Fike, percussion; Bart Sweitzer, drums; Bill Mott, trumpet; Jay Sowers, trombone; and Susan Dombrowsky, flute.

The musical is directed by Mrs. Phyllis Leininger.

The public is invited to attent. A free-will offering will be taken to cover costs of the music.

Peaches are a member of the rose family.

ATTENTION

Effective May 4, 1981, Farm Credit's office hours will be 8:00 a.m. to 4:30 p.m., Monday through Friday.

Potomac Valley PCA/FLBA

9-11

REMINDER

GED TEST TO BE GIVEN

(General Education Development)

Sat., June 13, 1981, 8:30-4:00

GARRETT COMMUNITY COLLEGE
McHENRY, MARYLAND 21541

Applications may be obtained from the Adult Basic Education Office, Oakland Center, 104 E. Center Street.

All applications for June testing must be returned to the Oakland Center by May 4, 1981.

For further information call 334-8266

You've earned your Wings!

Good-looking, Hardworking Red Wings

"My new Pecos Red Wings give me a heel-hugging fit and on the job comfort. No wonder they're America's top selling pull-on. Get the best. Get Red Wings."

Steel Toe & Regular
10% off all Redwings
Now thru May

Family Shoe Store
Alder St.
Oakland, MD

Red Wings

John St. John Parker
REALTOR ASSOCIATE
(301) 387-4756

Peter J. Nichols
REALTOR ASSOCIATE
(301) 387-4733

John Dragoo
REALTOR
(301) 387-6693
(301) 387-6626

Mountain Realty

RFD 5, Box 127
Oakland, Maryland 21550
Office at Youghiogheny Mountain Resort
(301) 387-6693

Low Rate Owner Financing Available

1-D-2 — **Youghiogheny Blvd.** Close entrance, 7 rooms, 3 bedrooms, 2 baths, 26'x32' living room w/stone fireplace and pool table, 26x32 basement garage, oil furn., hot water heat, with sunken whirlpool bath . . . . . $75,000.

23-F-3 — **Grouse Run Road.** Two bedroom, 24x24 Lincoln Lodge on ½-acre . . . . $32,000. **Reduced for quick sale $29,000.**

12 & 13-C-3 — **Beaver Run Road.** Beautiful chalet, 3 bedrooms, 1½ baths, stone fireplace . . . . . $49,500.

23-E-5 — **Dogwood Lane.** 24x42 ranch, 5 rooms, hardwood floors, well insulated for winter, landscaped on 0.49 acre . . . . . $35,000.

24-F-4 — **Driftwood Lane.** 3 bedroom, 2 bath, Justus solid cedar chalet, 28'x42', partially completed on 1 acre lot.

33-C-5 — **Cedar Lane.** 24'x32' Lincoln Lodge partially completed, 3 bedrooms, 1 bath, ½ acre . . . . . $32,500.

21-E-1 — **Deer Run.** 12'x32' cedar chalet, sleeps 6, on 1.05 A. Beautiful weekend cottage . . . . . $25,000.

6-P-3 — **Raccoon Drive.** 20x24 weekend chalet w/fireplace, 20x12 deck on 0.599 acre . . . . . $19,900.

ALL HAVE — Club membership for club house, swimming pool, tennis courts, camping area, and other facilities.

We have several building lots. All sizes and prices. Check with us.

Youghiogheny Mountain Resort

Your Four Season Recreational Hide-Away

•Club House •Family Size Pool •Camping Area
•Fishing •Hunting •Snowmobiling
•50 Miles Private Roads & Trails
•2600 Acres of Game & Nature

DEEP CREEK REALTY

Main Office
Mosser Road, McHenry, MD — (301) 387-6187

Lake Office
Deep Creek Drive — (301) 387-5303

Oakland Office
603 N. Third Street — (301) 334-3155

Donald H. Carstens, Broker

★ POSSIBLE OWNER FINANCING
On These Properties

This Week's NEW LISTINGS

GREEN GLADE — 81-116 - Three bedroom brick rancher on 1 acre w/basement game room, 2 baths, 2 fireplaces, beautiful view of lake, basement garage w/automatic door opener. Some furniture negotiable . . . . . $57,500.

DEER PARK — Solidly built 4 bedroom home in good residential section. New roof, new vinyl siding and carpet. ½ acre offers excellent garden area & lots of room for children to play . . . . . $31,500.

LAKE & RECREATION

***HARVEY'S PENINSULA** — 78-105 - Three combined level wooded lots offer 1 plus acre with nearby lake access. Exceptional vacation home site on hard surfaced road. Call the lake office at 387-5303 for more details about this parcel and other lots.

***MAYNADIER RIDGE RD.** — 80-102 - Built to accommodate campers, hunters or skiers. Two new and modern bunk houses and picnic pavilion w/lavatory, electricity and gas-fueled barbecue pit & a 22-foot camper outfitted for permanent living. Also 10 by 22 garage, snowmobile & motorcycle. Minutes from New Germany State Park, and 20 min. from Wisp and D. C. Lake . . . . . $42,500.

SANG RUN-CRANESVILLE RD. — 81-113 - Excellent buy. 5 acres on county road with English Tudor home, 3 bedrooms, 1½ baths, family room w/fireplace, plus basement. Would make excellent vacation home . . . . . $46,500.

TURKEY NECK — 81-109 - Leitenberger Subdivision, 3 bedroom modular w/many extra special features. Double garage w/complete bathroom, approx. 100' lakefront, level lot, dock . . . . . $87,000.

THE RIDGE — 80-107 - Want a view? Come see this lot on the top level for a breathtaking sight . . . . . Only $16,500.

LAUREL RIDGE — 80-124 - Charming year 'round rancher located on level wooded 1.5 acre lot, minutes from Deep Creek Lake, many extras, must see to appreciate . . . . . $41,000.

STATE PARK ROAD — 81-110 - Over one acre of prime lakefront improved with charming 4-bedroom, furnished cottage, picturesque, quiet cove with dock . . . . . $89,400.

STOCKSLAGER ROAD — Enjoy an excellent view of the lake from the furnished 4-bedroom cottage situated on a .46 acre lakefront lot. Retreat to this wooded and tranquil area of the lake which is just minutes from the golf course, ski area and other recreation activities. Excellent rental history . . . . . $98,500.

SKY VALLEY

BEAUTIFULLY WOODED SETTING JUST TEN MILES FROM WISP SKI AREA. OWNERSHIP PROVIDES COMMUNITY USE OF 3000' OF LAKEFRONT, INCLUDING A SANDY BEACH AND A MARINA.

SKY VALLEY — 78-155 - This 4 bedroom New England log home offers the charm of yesteryear and the conveniences of today. Stone heat-circulating fireplace and excellent insulation for all season enjoyment. This well-executed home with superior workmanship includes washer, dryer, refrigerator and range. Of course, all Sky Valley privileges are included with brand new home . . . . . $69,900.

SKY VALLEY — Various sized lots in Phase I with all amenities of ownership. Some owner financing available. Priced from . . . . . $5,480.

SKY VALLEY — 78-141 - Phase II, Lot No. 29. Exceptional view, outstanding lot . . . . . $21,000.

***SKY VALLEY EAST** — 80-109 - One of the area's more desirable building lots, wooded and accessible, 1.2 acres . . . . . $10,500.

THE RIDGE AT PARADISE POINT — 78-142 - Outstanding vacation home sites from ½ to 2 acres with unsurpassed view of lake and surrounding community. Private beach and dock facilities. Excellent financing terms available. Priced from . . . . . $8,200-$19,300.

RESIDENTIAL

***MILL RUN** — 105-81 — **Super buy!** Cozy 3 bedroom, 1 bath cottage built for year round living. Minutes from Yough Lake rec. area, exceptional financing. $12,000 down, 8% APR for 10 years . . . . . $32,000.

***OAKLAND SECOND ST.** — 81-103 - Elegant, 12-room, 2½-bath Victorian style brick home in an elite area. Two garages. All new appliances and newly renovated apartment on 2nd and 3rd floor w/wall to wall carpet. First floor can be used as home occupation area or can be converted into another apartment. Call office for details.

***PLEASANT VALLEY** — 80-122 - Picturesque Colonial home on 8 plus wooded acres with beautiful view in Pleasant Valley. 4 bedrooms, 2½ baths, formal dining room, eat-in kitchen, family room, full rear deck and 2-car garage, wall to wall carpeting throughout, wood burning stove, ideal for executive or large family.

***FRIENDSVILLE** — 80-106 - Three bedroom home located on .79 acre. Interior tastefully decorated and well maintained. Full basement and attic offer additional space. Detached 30x40 garage could be utilized for small business venture . . . . . $32,500.

FRIENDSVILLE — 81-104 - Sturdy, 3-bedroom older home on 26 acres. Stream, pine trees and garden plot. Perfect homesteading property . . . . . $29,900.

U. S. 219 — 80-116 - Just north of Mayhew Inn Rd., 3.91 acres, ⅓ cleared w/194' frontage on U. S. 219. Zoned town residential, all this plus a two br cottage. Call for further details.

HORSE SHOE RUN, WV — 81-108 - Beautiful 3-bedroom, 2 bath, natural stone, ranch style home, 5 miles south of Red House at Silver Lake. Ideal for one working at Metikki . . . . . $75,300.

LOTS & ACREAGE

***LIMPOPO** — 80-105 - 3.9 plus acres of wooded and open land with stream running through property. Fruit and flowering trees on property . . . . . Reduced $13,500.

***LIMPOPO** — 80-108 - Prime location in lovely area near the lake & ski slope. 2.67 A. parcel, level, wooded w/stream . . . . . $10,000.

***McHENRY - COLLEGE ESTATES** — 79-113 - Nicely wooded and private 3-acre parcel near lake and ski area . . . . . $6,800.

***ROCK LODGE ROAD** — 78-151 - Five acres in Glades Subdivision. 75% cleared with remainder nicely wooded. All level land for only . . . . . $6,000.

***PINEY MT.** — 79-104 - 25-50 beautiful wooded acres surrounded by state forest. 25% down . . . . . per acre $1,000.

***HOYES RUN ROAD** — 78-134 - Here's the ideal location for a retreat or hunting cottage. 8.37 acres are mostly wooded with a stream running through . . . . . Reduced to $12,500.

***NEGRO MT./FOY ROAD** — 80-121 - **SOLD** 300' road frontage, excellent for development or hunting cottage . . . . . $12,000.

YOUGH RIVER SUBDIVISION — Lot 6. Call office for details.

YOUGHIOGHENY MT. CLUB — 78-112 - Building lots in various locations. Call office for details.

BIG BEAR LAKE — 79-1558 - Two lots for $5,700, or sold individually for $3,000 each. This is well below market price. Financing available at 10%.

SWALLOW FALLS — 80-126 - 105 acres woodland and crossing Yough. River in the "land of milk & honey" where Meschach Browning hunted . . . . . $55,000.

SANG RUN — 80-127 - 1.87 acres in the Gilbert DeWitt subdivision, 3 miles from Wisp Ski Area . . . . . $9,500.

COMMERCIAL

ACCIDENT — 81-114 - Commercial investment, laundramat and car wash, excellent income property . . . . . $115,000.

MT. LAKE PARK — Apartment building consisting of five apartments and coin-operated laundromat. Excellent business opportunity. Call office for details.

McHENRY — 81-112 - Convenient location on Deep Creek Drive with 262' lakefront. Excellent commercial possibilities for carry out, lake business office, or store, cottage has 8 rooms, full basement and large storage area . . . . . $78,000.

COMMERCIAL BUILDING — Third St. in Oakland. Approximately 8 years old. Concrete-block structure. 3,400 square feet of storage or office space on ground floor. 2,200 square feet of storage or office space on 2nd floor plus 2 bedroom apartment. Lease option to buy possible.

Call our office for details of these and other commercial offerings.

OAKLAND, MD.

GARRETT COUNTY

THE REPUBLICAN

JANUARY 7, 1981

THRU

APRIL 29, 1981

MdBE
1982

END